



This is a digital copy of a book that was preserved for generations on library shelves before it was carefully scanned by Google as part of a project to make the world's books discoverable online.

It has survived long enough for the copyright to expire and the book to enter the public domain. A public domain book is one that was never subject to copyright or whose legal copyright term has expired. Whether a book is in the public domain may vary country to country. Public domain books are our gateways to the past, representing a wealth of history, culture and knowledge that's often difficult to discover.

Marks, notations and other marginalia present in the original volume will appear in this file - a reminder of this book's long journey from the publisher to a library and finally to you.

Usage guidelines

Google is proud to partner with libraries to digitize public domain materials and make them widely accessible. Public domain books belong to the public and we are merely their custodians. Nevertheless, this work is expensive, so in order to keep providing this resource, we have taken steps to prevent abuse by commercial parties, including placing technical restrictions on automated querying.

We also ask that you:

- + *Make non-commercial use of the files* We designed Google Book Search for use by individuals, and we request that you use these files for personal, non-commercial purposes.
- + *Refrain from automated querying* Do not send automated queries of any sort to Google's system: If you are conducting research on machine translation, optical character recognition or other areas where access to a large amount of text is helpful, please contact us. We encourage the use of public domain materials for these purposes and may be able to help.
- + *Maintain attribution* The Google "watermark" you see on each file is essential for informing people about this project and helping them find additional materials through Google Book Search. Please do not remove it.
- + *Keep it legal* Whatever your use, remember that you are responsible for ensuring that what you are doing is legal. Do not assume that just because we believe a book is in the public domain for users in the United States, that the work is also in the public domain for users in other countries. Whether a book is still in copyright varies from country to country, and we can't offer guidance on whether any specific use of any specific book is allowed. Please do not assume that a book's appearance in Google Book Search means it can be used in any manner anywhere in the world. Copyright infringement liability can be quite severe.

About Google Book Search

Google's mission is to organize the world's information and to make it universally accessible and useful. Google Book Search helps readers discover the world's books while helping authors and publishers reach new audiences. You can search through the full text of this book on the web at <http://books.google.com/>



2 45 0417 8094

1994

LANE

MEDICAL



LIBRARY

LEVI COOPER LANE FUND

—PRESENTED TO—

The New York Academy of Medicine.



By

The Society of the New York Hospital,

March, 1898.



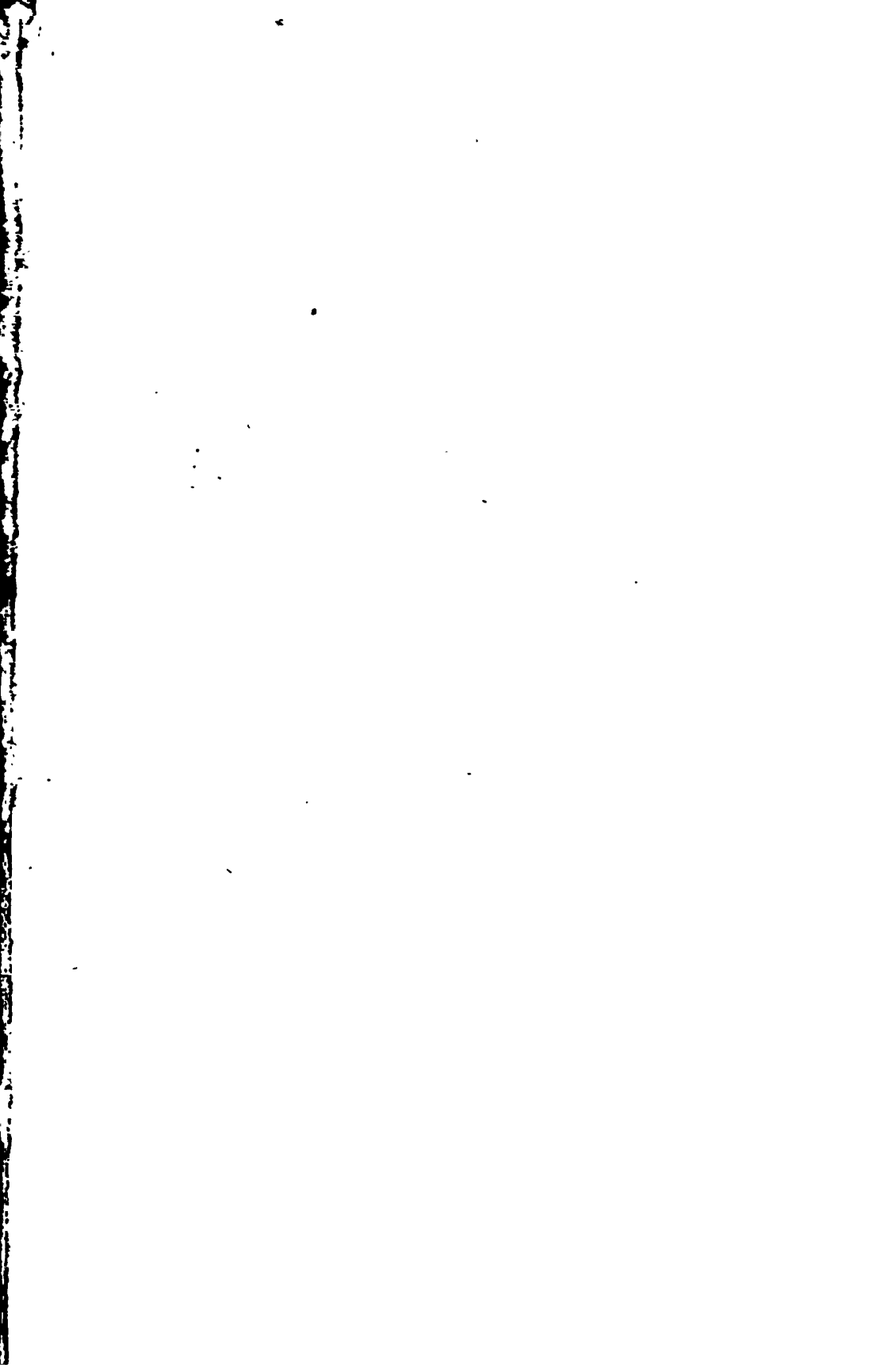

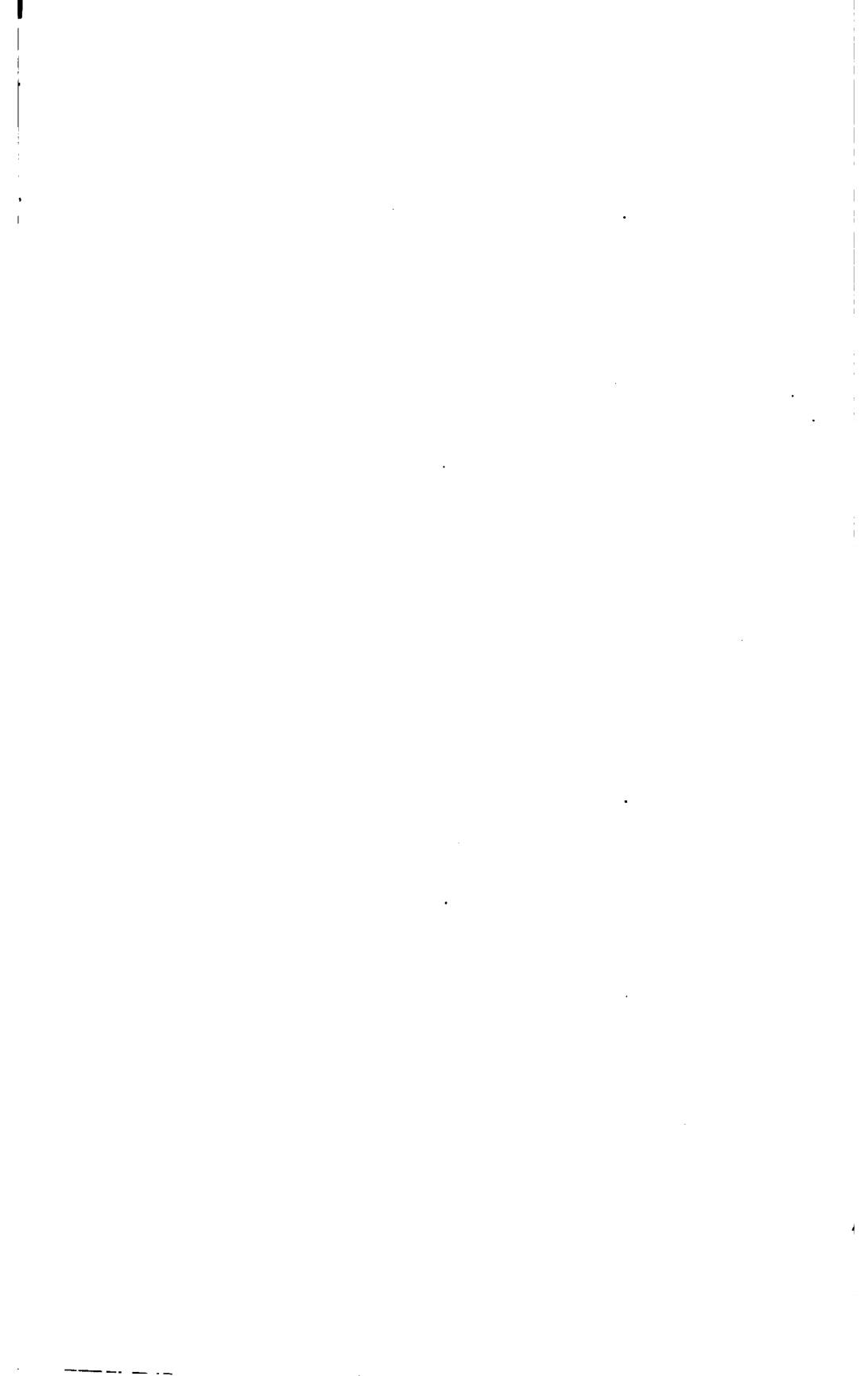

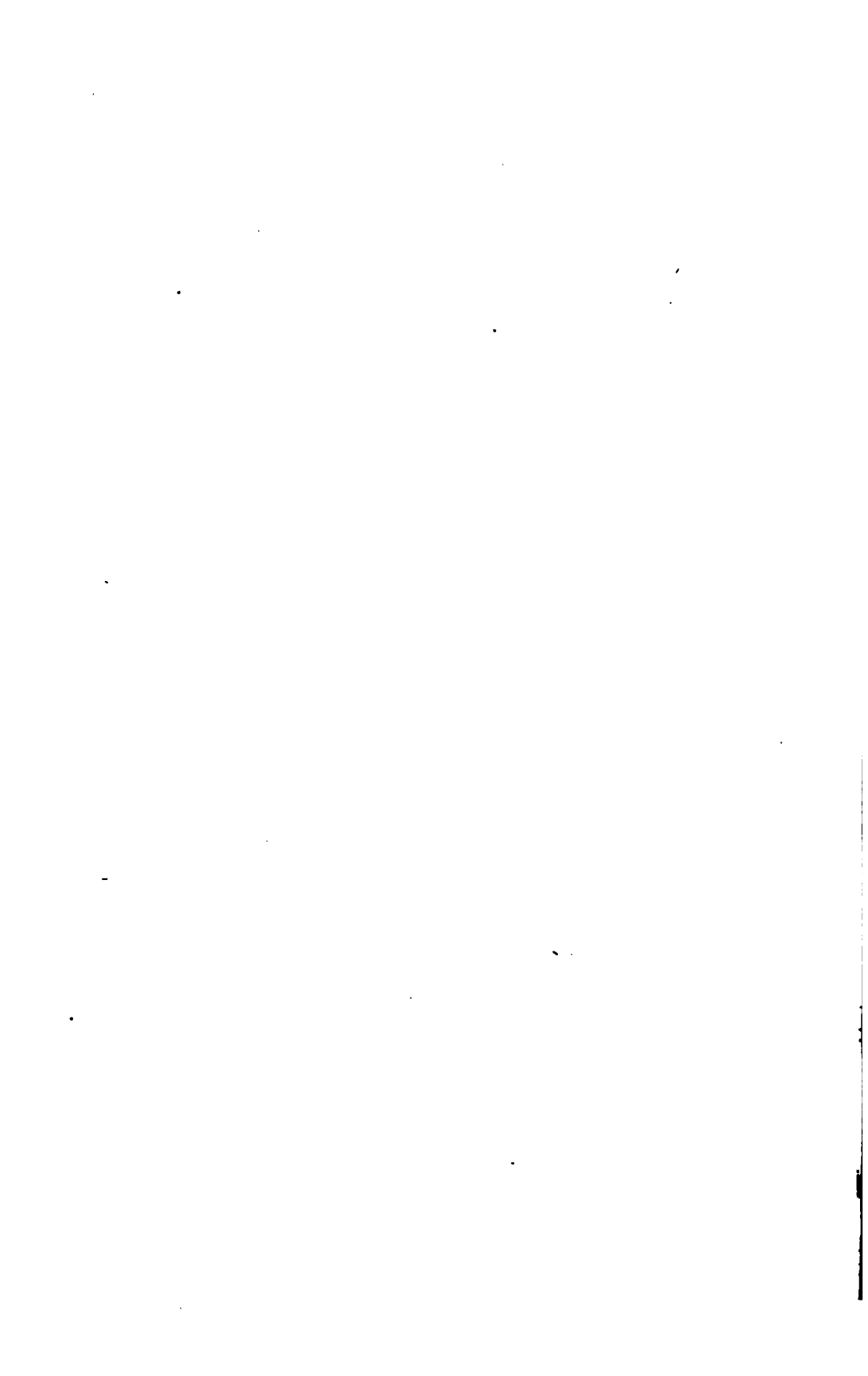

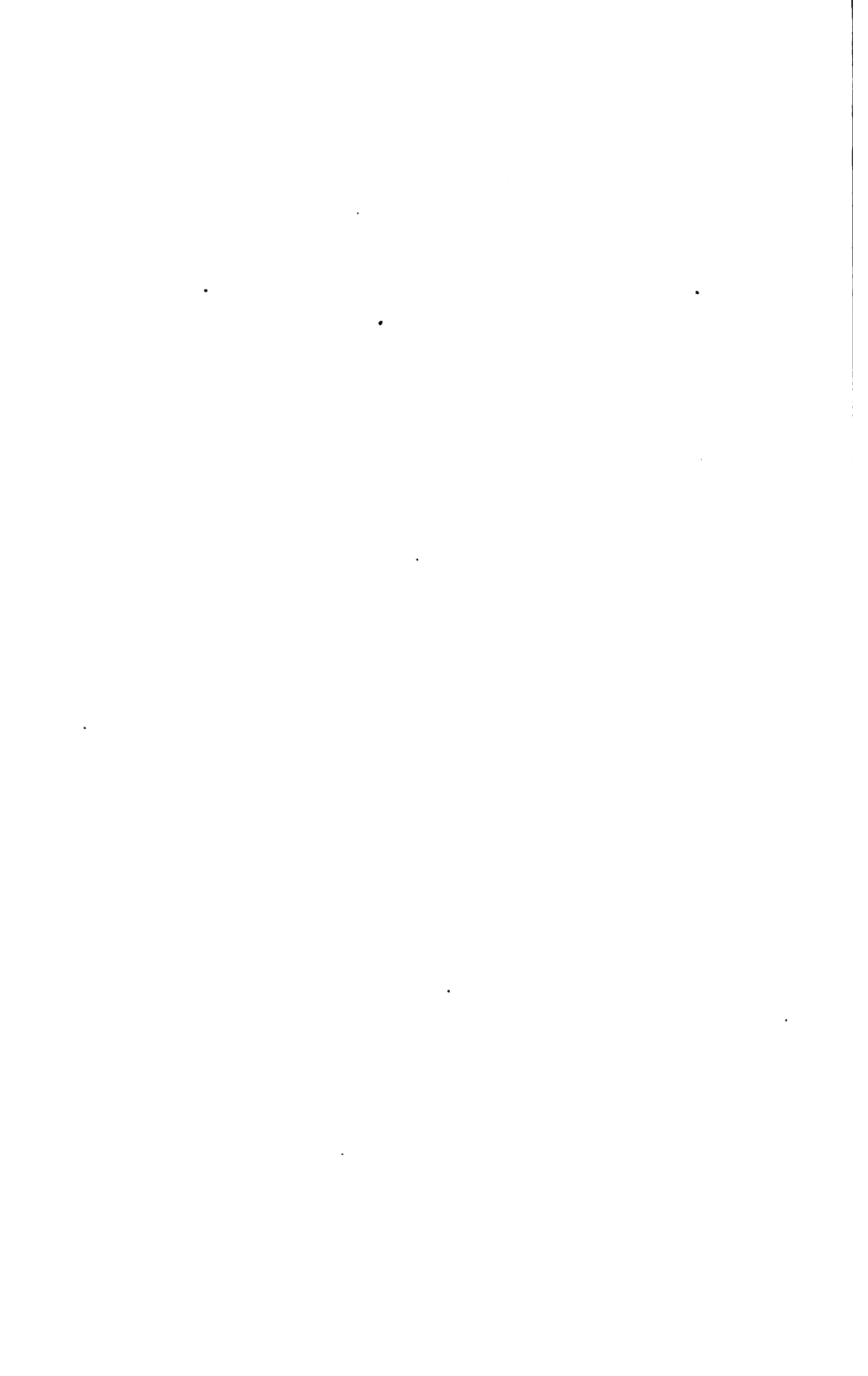

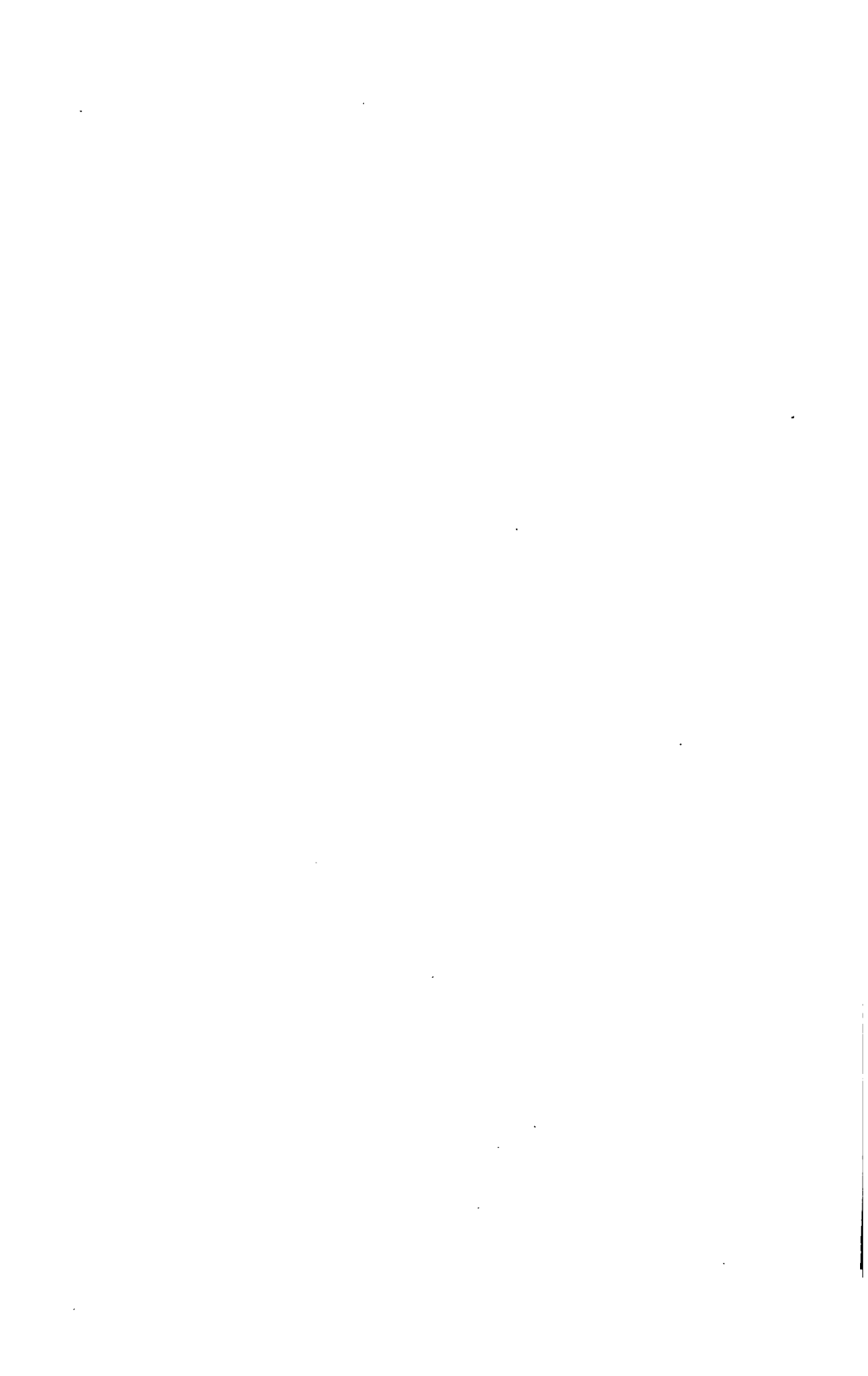

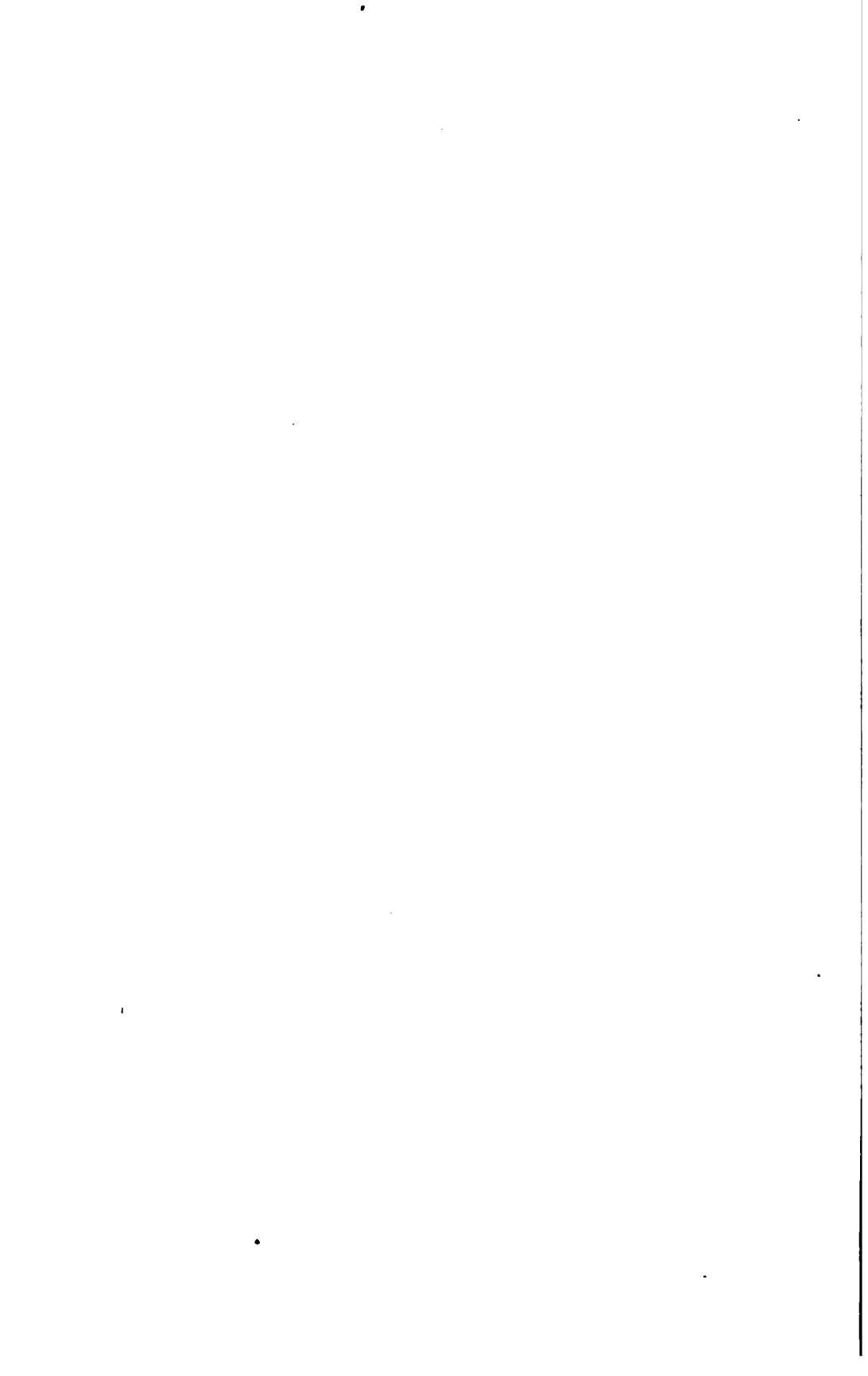

TWENTY-SIXTH
ANNUAL REPORT

OF THE

REGISTRAR-GENERAL

OF

BIRTHS, DEATHS, AND MARRIAGES
IN ENGLAND.

LANE LIBRARY

Presented to both Houses of Parliament by Command of Her Majesty.



LONDON:

PRINTED BY GEORGE E. EYRE AND WILLIAM SPOTTISWOODS,
PRINTERS TO THE QUEEN'S MOST EXCELLENT MAJESTY,
FOR HER MAJESTY'S STATIONERY OFFICE.

YAGALI 1941

CONTENTS.

REPORT :—	PAGE
MARRIAGES, BIRTHS, and DEATHS ; their Numbers and Proportions to the Population, during the Year 1863	i-ii
MARRIAGES in 1863. Number celebrated according and not according to the Rites of the Established Church	ii-iv
Re-marrriages	iv
Marriages of minors	iv
Signatures of Persons married	v-vi
BUILDINGS registered for the SOLEMNIZATION of MARRIAGES	vi
BIRTHS in 1863. Birth-rate ; Sex ; Seasons ; Children born in and out of Wedlock	vii
DEATHS in 1863. Death-rate ; Sex ; Locality ; Deaths of Males and Females at different Ages ; Seasons ; Meteorology	x-xvi
SUMMARY of the QUARTERLY REPORTS, 1863 :—	
FIRST QUARTER, ending March 31st	xvi-xxiy
SECOND QUARTER, ending June 30th	xxiv-xxviii
THIRD QUARTER, ending September 30th	xxviii-xxxv
FOURTH QUARTER, ending December 31st	xxxv-xli
HEALTH of LONDON in 1863	xli-xliv
GREAT BRITAIN ; POPULATION, MARRIAGES, BIRTHS, and DEATHS	xliv-xlv
ENGLAND and WALES, FRANCE, AUSTRIA, and ITALY ; Population, Marriages, Births, and Deaths	xlv-xlvi
DEATHS in the BRITISH ARMY at HOME and ABROAD	xlvii-xlviii
BIRTHS and DEATHS of ENGLISH SUBJECTS at SEA ; MORTALITY of MERCHANT SEAMEN	xlviii-l
PROGRESS of REGISTRATION. Aggregate Number of NAMES ON the REGISTERS, and the annual Number of SEARCHES FOR REGISTERS at the CENTRAL OFFICE	l-ii
 ABSTRACTS :—	
MARRIAGES Registered in England in each of the Divisions, Counties, and Districts in 1863 ; distinguishing those according and those not according to the Rites of the Established Church ; and distinguishing also Persons married according to their conjugal Condition, Minority, and Signature of the Register by marks	2-25
AGES of 224,354 Persons married in 1863, distinguishing those of Bachelors, Spinsters, Widowers, Widows	26-27
MARRIAGES, BIRTHS, and DEATHS Registered in each of the Divisions, Counties, and Districts in 1863 ; also BIRTHS and DEATHS and EXCESS of BIRTHS over DEATHS in each of the Sub-districts of England ; distinguishing the Sexes and Illegitimate Births throughout	28-33
DEATHS in 1863 in the principal Public Institutions in London	33-34

CONTENTS.

	PAGE
ABSTRACTS—continued.	
BIRTHS Registered in the DIVISIONS and COUNTIES (distinguishing Males and Females) in each of the Four Quarters of 1863	86-89
BIRTHS of Children born out of Wedlock Registered in the DIVISIONS and COUNTIES (distinguishing Males and Females) in each of the Four Quarters of 1863	90-93
DEATHS Registered in each of the Four Quarters of 1863 (distinguishing Males and Females), in DIVISIONS and COUNTIES	94-97
DEATHS of Males and Females at different AGES Registered in 1863 in DIVISIONS, COUNTIES, and DISTRICTS	98-119
CAUSES of DEATH of Males and Females in ENGLAND, at different Periods of Life, in 1863	120-125
SUPPLEMENTARY TABLE of CAUSES of DEATH of Males and Females at different Periods of Life in 1863	126-129
CAUSES of DEATH of Males and Females in LONDON, at different Periods of Life, in 1863	130-135
CAUSES of DEATH of Males and Females in ENGLAND, and in each of the DIVISIONS and COUNTIES, in 1863	136-159
DEATHS from SEVERAL CAUSES in 1863, in the DIVISIONS, COUNTIES, and DISTRICTS of ENGLAND	160-171
CHANGES in the CONSTITUTION of DISTRICTS during 1863	172

APPENDIX.

LETTER TO THE REGISTRAR-GENERAL ON THE CAUSES OF DEATH IN ENGLAND IN 1863, by WILLIAM FARR, Esq., M.D., D.C.L., F.R.S. :—

I. CAUSES OF DEATH	175
(1) <i>Zymotic Diseases</i>	176-185
(2) <i>Constitutional Diseases</i>	185
(3) <i>Local Diseases</i>	185-189
(4) <i>Developmental Diseases</i>	189-190
(5) <i>Violent Deaths</i>	190-193
<i>Burns and Scalds</i>	194
<i>Deaths by Lightning</i>	195

INDEX of DISTRICTS, SUB-DISTRICTS, and of certain TOWNS, referring by Numbers to the several TABLES of ABSTRACTS	197-211
--	---------

R E P O R T

TO

The Right Honourable Sir GEORGE GREY, Bart., G.C.B., M.P., Her Majesty's Principal Secretary of State for the Home Department, &c. &c. &c.

*General Register Office, Somerset House,
31st May 1865.*

I HAVE the honour to submit to you the detailed abstracts of the marriages, births, and deaths that have been registered in England and Wales during the year 1863.

347,020 persons married, 727,417 children were born alive, and 473,837 persons died. Thus the names of 1,548,274 persons were added during the year to the registers deposited and indexed in the office: it is the greatest number ever recorded in one year, and raises the total number to nearly *thirty-four millions* since the commencement of registration in 1837.

The natural increase of population by the excess of births over deaths was 253,580, or nearly 700 daily. In the middle of 1863 the population

TABLE I.—Estimated Population, with the Number of Marriages, Births, and Deaths registered in England, in each Year from 1838 to 1863.

YEARS ended Dec. 31st	Estimated POPULATION in ENGLAND in the Middle of the Year.*	MARRIAGES.	PERSONS MARRIED.	BIRTHS (exclusive of Still-born).	DEATHS.	EXCESS OF BIRTHS OVER DEATHS.
1838	15,512,256	119,067	236,134	463,787	342,700	121,077
1839	15,515,296	126,106	246,233	462,574	336,964	125,610
1840	15,721,089	129,655	246,330	502,306	339,667	162,639
1841	15,926,462	122,406	244,902	512,158	345,847	166,311
1842	16,123,736	118,825	237,650	517,730	349,519	168,211
1843	16,330,479	123,518	247,036	527,235	346,445	180,790
1844	16,519,256	125,249	254,436	540,763	355,323	185,440
1845	16,721,081	143,743	287,486	548,321	349,396	198,925
1846	16,925,051	145,994	291,336	572,635	390,815	181,820
1847	17,131,512	135,945	271,030	539,965	423,204	116,761
1848	17,340,462	138,380	273,430	568,039	399,633	168,406
1849	17,552,030	141,833	282,786	578,150	440,539	137,611
1850	17,766,139	133,744	265,486	568,422	398,266	170,156
1851	17,982,849	154,206	306,412	615,965	395,296	220,669
1852	18,193,206	158,723	317,364	634,012	407,135	226,877
1853	18,404,368	164,530	329,040	612,391	421,097	191,294
1854	18,616,310	160,727	319,454	634,405	437,205	197,200
1855	18,829,000	162,113	304,236	604,943	428,703	176,240
1856	19,042,412	159,327	316,674	627,453	390,206	237,247
1857	19,256,516	159,097	316,194	663,071	418,515	244,556
1858	19,471,391	154,070	312,140	655,481	446,626	208,855
1859	19,686,701	167,726	325,446	659,261	446,781	212,480
1860	19,902,713	170,166	340,313	664,946	432,721	232,225
1861	20,119,314	163,706	327,412	696,406	435,114	261,292
1862	20,336,427	164,709	323,080	712,264	436,698	275,566
1863	20,554,137	175,510	347,020	727,417	473,837	253,580

* The Population of each of the years since 1851 is deduced from the ascertained rate of increase observed in the twenty years, 1831-51; and an allowance is made for the decrease in the rate during the latter ten years. On another hypothesis the numbers would differ slightly from the estimate here given, but as the rates of births, deaths, and marriages have been calculated on these numbers it is not considered advisable to give any other estimate of Population.

of England and Wales probably exceeded *twenty and a half millions*. The number of emigrants who left the ports of the United Kingdom at which Government agents are stationed during the year was 223,758; of whom 67,926 were of English origin, 18,709 of Scotch, 127,920 of Irish, and 9,203 were foreigners; the numbers are corrected proportionally for the 23,061 whose birthplace was not recorded. Of the emigrants 146,813 departed for the United States, 18,083 for the North American colonies, 53,054 for the Australian colonies, and 5808 for other places.

MARRIAGES.

The cloud passing over the cotton manufacturing districts in 1861 and 1862 was reflected at once in the marriage registers, and the rate which in 1860 was as high as 1·710 persons married to every 100 persons living, was reduced to 1·628 in 1861, and further to 1·614 in 1862. In 1863 the crisis had passed: after a bountiful harvest the people began to think more favourably of their prospects, and marriage proceeded at an augmented rate, the proportion to every 100 persons living rising to 1·688, while the average of the last 26 years was 1·640.

The average price of wheat per quarter, which was 55s. 5d. in 1862, had decreased to 46s. 7d. in the March quarter of 1863, and was as low as 40s. 6d. on the average of the last three months of the year. The average number of paupers relieved on the *last day* of each week during the first quarter of 1863 was, in-door 142,257, and out-door 943,324; the numbers falling to 130,072 and 804,940 respectively, in the last quarter of the year. This evidence of the growing prosperity of the people received additional force from the increase in the marriage rate.

Of the 173,510 marriages, the numbers solemnized according to the rites of the Established Church were 136,743; of which 19 were by special licence,

TABLE II.—Proportion of Marriages, Births, and Deaths to the Population of England, in each Year from 1838 to 1863.

YEARS ended Dec. 31st	TO 100 PERSONS LIVING.				THE NUMBER OF PERSONS LIVING			
	MARRIAGES	PERSONS MARRIED.	BIRTHS.	DEATHS.	TO ONE MARRIAGE.	TO ONE PERSON MARRIED	TO ONE BIRTH.	TO ONE DEATH.
1838	·771	1·542	3·029	2·228	130	65	33	45
1839	·794	1·586	3·175	2·145	128	63	31	46
1840	·790	1·560	3·105	2·268	128	64	31	44
1841	·769	1·538	3·215	2·159	130	65	31	46
1842	·737	1·474	3·211	2·168	136	66	31	46
1843	·759	1·518	3·231	2·123	129	66	31	47
1844	·801	1·602	3·273	2·161	125	63	31	46
1845	·860	1·720	3·251	2·069	116	56	31	46
1846	·841	1·722	3·393	2·306	114	58	30	45
1847	·798	1·596	3·152	2·471	126	63	32	49
1848	·797	1·594	3·247	2·306	125	63	31	43
1849	·876	1·616	3·254	2·312	124	62	30	46
1850	·869	1·730	3·340	2·077	116	58	30	46
1851	·836	1·716	3·425	2·190	117	57	29	45
1852	·873	1·746	3·430	2·223	115	57	29	45
1853	·894	1·798	3·327	2·293	112	54	30	44
1854	·856	1·716	3·404	2·352	117	58	29	43
1855	·816	1·616	3·373	3·261	124	63	30	44
1856	·837	1·674	3·423	2·051	119	60	29	49
1857	·826	1·652	3·443	2·180	121	61	29	46
1858	·802	1·604	3·366	2·269	123	62	30	45
1859	·852	1·704	3·301	2·229	117	59	29	45
1860	·856	1·710	3·427	2·124	117	58	29	47
1861	·814	1·628	3·461	2·163	123	61	29	46
1862	·847	1·614	3·394	2·147	124	62	29	47
1863	·844	1·638	3·539	2·305	118	59	28	43
Mean . .	·820	1·640	3·333	2·228	122	61	30	45

NOTE.—The Table may be read thus:—In the year 1838 to every 100,000 persons living there were 771 marriages or 1542 persons married, 3029 births, 2228 deaths; the number of persons living to every marriage, person married, birth or death, was 130, 65, 33, and 45 respectively. A correction for increase of population has been made in calculating the above results.

19,298 by licence, 109,573 by banns, 4,312 by Superintendent Registrar's certificate: in 3,542 instances it was not stated under which of the foregoing headings the marriages should be classed.

36,767 of the marriages were *not* performed according to the rites of the Established Church; 8,095 were among Roman Catholics, 14,714 among members of various Christian denominations, 51 among Quakers, and 318 among Jews; 13,589 were performed at Superintendent Registrars' offices. The marriages among Quakers show an almost yearly decline, while those among the Jews exhibit an increase. Table III. gives, in a comparative statement, the number of marriages under each head since the year 1841, and

TABLE III.—Marriages registered in England in each Year from 1841 to 1883.

YEARS ending 31st December	TOTAL MARRIAGES.	ACCORDING TO THE RITES OF THE ESTABLISHED CHURCH.					NOT ACCORDING TO THE RITES OF THE ESTABLISHED CHURCH.						
		Special Licences.	Licences.	Banns.	Superintendent Registrar's Certificate.	Not stated.	TOTAL IN ESTABLISHED CHURCH.	TOTAL NOT IN ESTABLISHED CHURCH.	Roman Catholics.	Other Christian Denominations.	Superintendent Registrar's Office.	Quakers.	Jews.
1841	122,406	18	14,782	79,015	972	18,579	114,971	8,125	8092	2064	68	118	
1842	118,985	9	14,365	74,744	944	18,615	110,987	8,778	8980	2327	85	151	
1843	122,518	8	14,544	79,440	1222	18,014	115,687	10,181	7123	2617	61	168	
1844	122,249	10	14,671	65,177	1578	18,525	120,910	12,240	2202	2204	2446	55	175
1845	143,743	10	15,011	92,967	1706	18,919	128,515	14,228	2616	7181	2677	74	180
1846	145,074	14	17,122	92,565	1862	18,505	130,510	15,555	2927	7490	4167	68	234
1847	135,944	14	17,732	84,283	1919	18,979	129,976	14,968	2961	7483	4236	63	194
1848	126,280	12	16,901	80,431	2170	18,871	124,600	16,761	3186	6999	4790	67	226
1849	141,965	18	16,907	84,444	2305	17,220	127,492	18,701	4190	8922	5262	68	289
1850	162,744	8	17,411	94,889	2131	17,738	130,900	21,766	4623	9226	6307	69	300
1851	164,206	8	17,378	89,401	2531	16,412	129,986	26,246	6670	9540	6913	63	360
1852	156,732	8	16,461	88,497	2610	4,905	123,422	24,200	7479	10017	7100	67	347
1853	164,539	8	16,921	109,106	2614	4,420	128,012	26,478	8075	10146	7369	68	368
1854	160,727	15	21,004	100,001	2611	4,183	128,100	25,618	7618	10723	7363	62	367
1855	162,113	14	20,306	96,546	2634	4,001	127,781	26,963	7344	9326	7441	67	394
1856	160,267	9	21,297	84,291	4045	3,649	128,619	25,718	7227	9710	8007	72	311
1857	156,987	9	21,291	102,982	3748	3,382	131,251	26,000	7399	10998	9042	67	312
1858	158,070	12	18,879	100,459	3747	3,980	129,668	27,401	8658	11084	9833	70	320
1859	167,723	19	20,821	107,227	4314	3,805	136,210	31,612	7756	12519	10444	71	324
1860	170,156	14	20,742	104,645	4343	3,686	137,570	32,786	7980	12812	11227	72	312
1861	168,706	16	20,799	102,833	4044	3,280	130,907	32,800	7792	13189	11721	68	360
1862	164,079	16	18,461	102,297	3946	3,264	128,733	34,297	7365	12970	12722	66	360
1863	173,710	19	18,829	100,872	4812	3,542	136,745	36,767	8083	14714	13580	61	318

YEARS ending 31st December	MARRIAGES CONTRACTED BETWEEN				RE-MARRIED.		UNDER AGE.		SIGNED THE MARRIAGE REGISTER WITH MARKS.			
	Bachelors and Spinners.	Widowers and Spinners.	Widowers and Widows.	Widowers and Widows.	Widowers.	Widows.	Men.	Women.	Men.	Women.	MARRIAGES in which both signed with MARKS.	MARRIAGES in which only one signed with MARKS.
1841	—	—	—	—	16,619	16,579	5392	16,285	20,264	26,991	—	—
1842	—	—	—	—	16,295	16,811	5511	16,408	20,411	26,201	—	—
1843	—	—	—	—	16,291	11,183	5615	17,110	22,212	26,715	—	—
1844	119,520	6968	11,624	6741	16,174	12,206	6265	18,376	47,963	71,229	—	—
1845	121,224	6997	12,212	6181	16,548	12,129	6118	20,911	47,406	70,145	—	—
1846	112,374	6768	11,997	5872	17,294	11,892	5530	18,118	42,129	61,267	22,222	20,762
1847	115,264	6929	12,700	6274	16,981	12,214	6002	18,486	43,106	62,771	22,154	20,569
1848	116,134	6102	12,155	6102	16,617	12,201	6050	21,103	44,927	64,153	—	—
1849	129,981	6575	14,156	7360	22,128	14,156	7428	25,100	47,372	70,901	—	—
1850	121,010	6925	14,512	7250	21,905	12,975	7227	21,296	47,430	69,112	26,106	44,979
1851	120,472	6981	14,944	7370	21,414	14,091	6551	20,976	46,421	70,772	26,281	45,221
1852	125,921	7120	14,730	7611	22,234	14,726	6181	22,219	49,209	72,294	27,115	47,007
1853	151,141	6980	14,190	7571	21,770	14,497	6210	26,797	47,243	68,175	28,255	45,916
1854	128,268	6774	14,280	7400	21,240	14,425	6081	27,307	44,866	62,672	22,130	45,240
1855	126,907	7168	14,462	7222	22,214	14,915	6120	28,216	45,201	64,108	22,226	44,547
1856	120,317	6865	14,285	7079	21,072	14,497	6045	26,720	44,013	61,761	20,118	44,742
1857	127,165	6711	14,617	7644	22,191	14,555	6145	26,984	42,141	58,725	20,211	45,212
1858	127,485	7056	14,943	8161	22,051	15,219	6006	32,541	44,907	65,127	20,724	46,796
1859	128,489	7008	15,026	8060	22,616	15,206	6079	33,641	45,471	61,677	20,904	47,370
1860	135,712	7094	15,006	7901	22,910	14,927	6041	31,797	45,201	66,770	21,261	44,706
1861	144,227	6941	15,296	7812	22,457	14,737	5844	32,844	46,911	65,495	21,075	43,026
1862	142,264	7022	14,289	8128	23,014	15,297	6147	31,927	41,312	62,416	20,283	47,426

Table III^a. shows that of the 36,767 marriages *not* according to the rites of the Established Church, 4,202 were by licence granted by the Superintendent Registrar, and 32,565 by Superintendent Registrar's certificate. The respective numbers in each county are also shown in the Table.

Re-marriages.—23,494 widowers and 15,307 widows re-married during the year ; of the former 15,269 allied themselves to spinsters and 8225 to widows ; the remainder of the widows re-marrying (7082) were espoused by bachelors. 13·5 per cent. of the men who married had been previously married, while among the women who married 8·8 per cent. had been previously wedded. These proportions are below those of any year since 1852. The Tables given at pages 26 and 27 are interesting and worthy of study ; they show the ages and civil condition of the contracting parties.

Minors.—A belief is sometimes expressed that people marry later in life than they did formerly ; but if this is the case in certain classes of society it does not obtain among the people generally, for the proportion of young persons who marry has never been so high as during the year 1863 ; and with very few exceptions the rate has been annually increasing for more than 20 years. In 1841, in every 100 marriages, 4·38 of the men and 13·29 of the women were under 21 years of age ; in 1863 these proportions had risen to 6·61 and 19·90 respectively. The counties in which the greatest proportions of young persons married are Buckinghamshire, Northamptonshire, Huntingdonshire, Bedfordshire, Cambridgeshire, Staffordshire, Leicestershire, West Riding of York, and

TABLE III^a.—Marriages *not* according to the Rites of the Established Church during the Year 1863, distinguishing those by Licence granted by the Superintendent Registrar and those by Superintendent Registrar's Certificate.

Divisions.	REGISTRATION COUNTIES.	Marriages not according to Rites of Established Church.			Divisions.	REGISTRATION COUNTIES.	Marriages not according to Rites of Established Church.		
		TOTAL.	By Licence granted by Superintendent Registrar.	By Superintendent Registrar's Certificate.			TOTAL.	By Licence granted by Superintendent Registrar.	By Superintendent Registrar's Certificate.
	ENGLAND	36,767	4,202	32,565	VI.	Gloucestershire	825	100	725
I.	London :					Hertfordshire	154	17	137
	Middlesex (part of)	2,742	507	2,235		Shropshire	350	35	315
	Surrey (part of)	483	67	416		Staffordshire	827	82	745
	Kent (part of)	190	26	173		Worcestershire	172	31	141
II.	Surrey (extra-metrop.)	210	19	200		Warwickshire	713	69	644
	Kent (extra-metrop.)	570	91	479	VII.	Leicestershire	478	40	438
	Sussex	382	66	324		Lincolnshire	19	3	16
	Hampshire	740	119	621		Worcestershire	614	55	559
	Berkshire	218	23	195		Nottinghamshire	481	35	396
III.	Middlesex (extra-metrop.)	95	13	82		Derbyshire	541	35	506
	Hertfordshire	125	8	117	VIII.	Cheshire	639	80	579
	Buckinghamshire	191	15	176		Lancashire	6,242	619	5,623
	Oxfordshire	187	36	151	IX.	Yorkshire :			
	Northamptonshire	379	34	345		West Riding	2,866	278	2,448
	Huntingdonshire	73	13	60		East Riding (with York)	771	64	507
	Bedfordshire	179	18	161		North Riding	315	64	249
	Cambridgeshire	216	27	189	X.	Durham	1,931	153	1,699
IV.	Essex	410	35	375		Northumberland	1,105	119	986
	Suffolk	497	41	456		Cumberland	772	68	708
	Norfolk	539	46	493		Westmorland	63	11	53
V.	Wiltshire	309	30	279	XI.	Monmouthshire	791	68	739
	Dorsetshire	227	34	193		South Wales	2,807	293	2,514
	Devonshire	1,600	211	1,389		North Wales	1,400	281	1,119
	Cornwall	848	85	763					
	Somersetshire	730	122	608					

Durham. The counties showing the smallest proportions are Middlesex (extra Metropolitan), Herefordshire, Shropshire, Rutlandshire, North Riding of York, Northumberland, and North Wales. The relative tendency, however, to early marriage in different places can only be measured by the proportions which the marriages of minors bear to the numbers living unmarried at corresponding ages.

Signatures of persons married.—132,248 men and 116,094 women wrote their names; 41,262 men and 57,416 women signed the marriage register with marks. *Seventy-six* in 100 men wrote their names and 24 made marks. In 100 women *sixty-seven* wrote their names and 33 made marks. These proportions are precisely the same as in the previous year, and cannot be regarded as satisfactory; the 12 preceding years show a continuous decrease in the percentage of those who signed with marks. London heads the list with proportions of 89 in 100 men and 82 in 100 females signing their names. The extra-metropolitan portions of Surrey,

TABLE IV.—Proportion of Marriages and comparison of those celebrated by Licence and after Banns, together with the Price of Wheat per Quarter in England in each Year from 1841 to 1863.

YEARS.	MARRIAGES.		Estimated to 100 persons living.		PRICE OF WHEAT PER QUARTER.
	TO 100 PERSONS LIVING.	BY BANNS TO ONE MARRIAGE BY LICENCE.	MARRIAGES OF THE HIGHER AND MIDDLE CLASSES.	MARRIAGES OF THE ARTIZANS AND LABOURERS and other Classes.	
AVERAGE :					s. d.
Of 7 years of highest prices -	.804*	4.936	.135	.669	66 3
Of 8 years of intermediate prices	.836	5.374	.131	.705	53 1
Of 8 years of lowest prices -	.832	5.460	.130	.702	43 4
1855	.808	4.883	.137	.671	74 8
1854	.858	4.991	.143	.715	72 5
1847	.793	4.977	.133	.660	69 9
1856	.837	4.888	.142	.695	69 2
1841	.769	4.940	.129	.640	64 4
1842	.737	5.072	.121	.616	57 3
1857	.826	4.803	.142	.684	56 5
1862	.807	5.279	.128	.679	55 5
1861	.814	5.125	.133	.681	55 4
1846	.861	5.427	.134	.727	54 8
1853	.894	5.293	.142	.752	53 3
1860	.855	5.240	.137	.718	53 3
1844	.801	5.705	.119	.682	51 3
1845	.860	5.799	.126	.734	50 10
1848	.797	5.121	.130	.667	50 6
1843	.759	5.490	.117	.642	50 1
1863	.844	5.678	.126	.718	44 8
1849	.808	5.429	.126	.682	44 3
1858	.802	5.058	.132	.670	44 3
1859	.852	5.296	.135	.717	43 10
1852	.873	5.472	.135	.738	40 9
1850	.860	5.666	.129	.731	40 3
1851	.858	5.591	.130	.728	38 6

* Disregarding the decimal point, this will read 804 marriages were celebrated to every 100,000 of the population; of these, 135 may be taken to represent the marriages of the higher and middle classes, and 669 those of the classes below.

Kent, and Middlesex also show a large proportion who signed their names, as likewise do Sussex, Hampshire, Devonshire, Gloucestershire, Yorkshire, and the northern counties; in Monmouthshire and Wales the state of education, measured by this standard, is very defective. In England and Wales there were 26,626 instances in which both the bride and bridegroom signed the register with marks; and there were 45,426 alliances where one signed by name and the other signed by mark. Half of the women who married in Wales and Lancashire signed with marks.

Buildings registered for the solemnization of marriages.—During the year 1863 200 additional places of worship were registered for the solemnization of marriages therein, under the Act 6 & 7 Will. 4. c. 85.; of these, 25 belonged to the Independents, 40 to the Baptists, 88 to various denominations of Wesleyan Methodists, 16 to Welsh Calvinistic Methodists, and 15 to Roman Catholics. In 1862 the number of buildings registered was 190. At the close of 1863 there were 4954 buildings on the register, including 1554 belonging to the Independents, 1066 to the Baptists, 1049 to the Wesleyan Methodists, and 587 to the Roman Catholics. The distribution of the registered buildings will be seen in the Table. (See Table VIII.)

The marriages in registered buildings in 1863 were 22,809; in the 337 buildings in London 2369 marriages were solemnized, including 1460 marriages in Roman Catholic chapels; in the 651 buildings in the North-western division (Cheshire and Lancashire) there were 5590 marriages, 3431 of which were celebrated in Roman Catholic chapels. In Monmouthshire and Wales, where the registered buildings are the most numerous, 2760 marriages were celebrated in the 780 chapels, namely 303 of Roman Catholics, and 2457 of other denominations. With regard to marriages in Roman Catholic chapels, it may be remarked that in some instances one of the parties to the marriage is a Protestant. In certain cases couples are married twice and their marriages are twice registered.

TABLE V.—Marriages in England. The Proportion per Cent. of Minors of each Sex, of Males and Females who signed the Register with Marks, and of Persons who were Widowers or Widows, in each Year from 1841 to 1863.

YEARS ended 31st December	TO 100 MARRIAGES.								
	THE PROPORTION UNDER 21 YEARS OF AGE.			THE PROPORTION WHO SIGNED THE MARRIAGE REGISTER WITH MARKS.			THE PROPORTION WHO WERE		
	Males.	Females.	Mean.	Males.	Females.	Mean.	Widowers.	Widows.	Mean.
1841	4'26	18'29	8'88	33'7	48'8	40'8	11'20	8'99	10'96
1842	4'28	18'47	9'00	32'0	47'9	40'0	13'14	8'80	11'08
1843	4'45	18'28	8'85	32'7	49'0	40'9	13'17	8'73	10'96
1844	4'17	18'18	8'67	32'4	49'2	40'8	12'81	8'46	10'83
1845	4'37	18'46	8'98	33'2	49'6	41'4	13'64	8'60	10'83
1846	4'28	18'78	9'08	33'8	48'2	40'4	12'59	8'83	10'46
1847	4'09	18'54	8'72	31'2	45'5	38'4	12'98	8'54	10'74
1848	4'41	14'08	9'24	31'2	45'4	38'2	13'78	8'68	11'81
1849	4'69	14'98	9'79	31'0	45'9	38'5	13'85	8'88	11'87
1850	4'88	15'13	10'01	31'1	46'2	38'7	14'49	9'27	11'98
1851	5'02	15'75	10'20	30'8	45'3	38'1	13'98	9'00	11'49
1852	5'20	16'99	11'19	30'5	44'6	37'6	13'49	8'86	11'18
1853	5'55	17'76	11'66	30'4	43'9	37'2	13'59	8'97	11'26
1854	5'77	18'03	11'90	30'0	42'7	36'4	13'62	9'01	11'23
1855	5'51	17'89	11'70	29'8	41'2	35'4	14'42	9'49	11'96
1856	5'72	18'34	12'08	28'8	40'2	34'5	13'94	9'36	11'65
1857	5'26	18'10	11'84	27'7	38'8	33'3	13'75	9'11	11'43
1858	5'86	18'37	12'12	27'0	37'6	32'8	14'23	9'20	11'71
1859	6'20	19'10	12'65	26'7	37'6	32'2	14'10	9'07	11'59
1860	6'35	19'35	12'85	25'5	36'2	30'9	13'88	9'03	11'46
1861	6'36	19'50	12'93	24'6	34'7	29'7	14'03	9'12	11'68
1862	6'47	19'79	13'13	23'7	33'2	28'5	13'89	8'98	11'34
1863	6'61	19'90	13'26	23'8	33'1	28'5	13'54	8'82	11'18

* The proportion of Widowers and Widows in the Year 1841 is for the September and December quarters only.

During the year 1863 80 new district churches and chapels-of-ease were licensed for marriages according to the rites of the Established Church.

TABLE VI.—Proportional Number of Marriages in the several Counties of England during the Year 1863; of Persons who signed their Names; of Persons not of full Age; and of the Re-marriages of Widowers and Widows.

No.	REGISTRATION COUNTIES.	MARRIAGES TO 100 PERSONS LIVING.	SIGNED THEIR NAMES IN WRITING.		PERSONS NOT OF FULL AGE.		RE-MARRIAGES.	
			Of 100 Men Married.	Of 100 Women Married.	In 100 Men Married.	In 100 Women Married.	WIDOWERS.	WIDOWS.
							In 100 Men Married.	In 100 Women Married.
	ENGLAND - - -	'844	76·2	66·9	6·61	19·90	13·54	8·82
	I.—LONDON - - -	1·032	89·0	82·0	3·27	13·93	13·45	8·86
	II.—SOUTH EASTERN COUNTIES.							
1	Surrey (extra-metropolitan) - - -	'628	79·5	82·5	4·25	16·35	10·30	7·79
2	Kent (extra-metropolitan) - - -	'780	77·8	79·3	4·75	21·82	11·80	8·28
3	Sussex - - -	'787	79·8	83·6	5·82	17·89	12·97	8·21
4	Hampshire - - -	'824	79·9	81·3	4·17	19·58	12·07	10·05
5	Berkshire - - -	'737	69·2	75·3	5·05	16·86	13·91	9·91
	III.—SOUTH MIDLAND COUNTIES.							
6	Middlesex (extra-metropolitan) - - -	'801	73·8	82·5	3·99	15·27	10·58	6·80
7	Hertfordshire - - -	'623	63·9	67·5	3·08	21·27	12·33	6·85
8	Buckinghamshire - - -	'703	66·9	63·0	10·08	25·41	14·63	8·06
9	Oxfordshire - - -	'739	75·2	75·2	7·18	18·31	13·66	8·68
10	Northamptonshire - - -	'745	73·7	70·9	10·63	24·26	13·78	7·66
11	Huntingdonshire - - -	'700	67·0	70·9	10·92	26·94	13·25	8·74
12	Bedfordshire - - -	'831	60·8	54·9	14·08	26·21	13·15	7·04
13	Cambridgeshire - - -	'720	65·7	67·9	10·84	25·33	13·54	8·05
	IV.—EASTERN COUNTIES.							
14	Essex - - -	'614	69·2	74·2	7·19	23·28	12·67	8·41
15	Suffolk - - -	'725	64·0	71·0	8·02	22·59	14·57	8·46
16	Norfolk - - -	'716	66·1	68·6	8·78	20·54	16·06	9·60
	V.—SOUTH WESTERN COUNTIES.							
17	Wiltshire - - -	'679	71·9	72·7	7·00	19·10	15·64	8·73
18	Dorsetshire - - -	'753	72·8	75·2	6·06	17·44	14·90	7·52
19	Devonshire - - -	'806	80·0	76·1	5·73	16·73	12·09	8·68
20	Cornwall - - -	'783	69·6	60·8	8·06	23·26	10·99	7·27
21	Somersetshire - - -	'693	71·9	72·7	7·02	15·80	16·06	8·01
	VI.—WEST MIDLAND COUNTIES.							
22	Gloucestershire - - -	'903	78·3	76·3	7·51	17·96	13·06	8·54
23	Herefordshire - - -	'648	61·4	71·2	4·26	14·18	11·06	9·79
24	Shropshire - - -	'708	63·2	64·3	4·01	13·81	12·90	7·49
25	Staffordshire - - -	'896	60·8	50·2	9·41	27·59	12·20	9·23
26	Worcestershire - - -	'829	70·6	65·0	8·05	20·63	12·65	8·96
27	Warwickshire - - -	'634	76·2	67·4	7·55	21·81	13·70	9·14
	VII.—NORTH MIDLAND COUNTIES.							
28	Leicestershire - - -	'830	76·0	66·6	11·24	23·62	13·80	8·06
29	Rutlandshire - - -	'869	76·4	75·2	2·65	8·92	14·01	7·01
30	Lincolnshire - - -	'703	76·3	74·0	5·22	20·44	13·51	7·46
31	Nottinghamshire - - -	'720	73·4	63·6	7·90	21·19	15·86	7·86
32	Derbyshire - - -	'796	76·6	66·6	7·90	21·57	14·39	8·33
	VIII.—NORTH WESTERN COUNTIES.							
33	Cheshire - - -	'768	75·1	58·5	5·63	16·29	15·20	8·49
34	Lancashire - - -	'906	75·1	51·9	8·66	22·13	14·23	9·65
	IX.—YORKSHIRE.							
35	West Riding - - -	'907	76·8	57·4	8·66	25·23	14·66	9·11
36	East Riding (with York) - - -	'941	82·5	72·0	6·46	22·41	14·36	9·67
37	North Riding - - -	'744	81·4	76·7	4·10	20·43	11·93	7·45
	X.—NORTHERN COUNTIES.							
38	Durham - - -	'845	75·8	62·0	7·18	20·92	12·70	9·86
39	Northumberland - - -	'969	83·1	70·5	3·13	14·76	11·77	7·99
40	Cumberland - - -	'778	81·9	68·6	4·30	17·12	10·90	7·53
41	Westmorland - - -	'708	85·1	80·5	3·44	15·53	13·99	8·94
	XI.—MONMOUTHSHIRE AND WALES.							
42	Monmouthshire - - -	'857	58·8	51·1	6·59	22·44	12·59	10·90
43	South Wales - - -	'738	64·9	45·8	5·67	17·51	13·16	8·56
44	North Wales - - -	'758	64·6	51·9	4·25	11·87	14·23	7·55

The Table may be read thus by omitting the decimal points:—In England, among every 100,000 persons living 844 marriages took place; of 1,000 men married 762, of 1,000 women 669, signed the marriage register by writing their names; of 10,000 men married 661 were not of full age, of 10,000 women married 1990 were not of full age; of 10,000 men married 1854 were Widowers of the same number of women married 622 were Widows.

BIRTHS.

The names of 727,417 living children were inscribed in the registers of births during the year 1863, a number exceeding by 14,733 those recorded in the previous year, and more than a *quarter of a million* in excess of those registered in 1838, the first complete year of registration. The number of births, as well as the proportion to the population, has never been so high; the average rate of birth is 3.333 to every 100 persons living; it rose to 3.504 in 1862, and still further, to 3.539 in 1863, being one birth to every 28 persons living. As in previous years Durham exhibits the highest birth-rate (4.207 per cent.), and Herefordshire has the minimum rate (2.981 per cent.)

Sex.—372,019 of the births registered were those of male children, and 355,398 those of female children, so there were 104.7 males born to every 100 females born. Cumberland had the unusually high proportion of 112 males, Monmouthshire had 111, Huntingdonshire 110, and Westmorland 109, to 100 females born. In Berkshire, Rutlandshire, and the North Riding of Yorkshire more females than males were born, the respective numbers being 99.7, 99.5, and 99.6 to every 100 females born.

Seasons.—In the first quarter of the year 186,341 births were registered, in the second quarter 189,340, in the third quarter 173,439, and in the last quarter 178,297. If the average number of births in a quarter be represented by 1000, then there were in the first quarter 1039, in the second 1043, in the third 946, and in the last quarter 972.

Children born out of wedlock.—47,141 children, namely, 24,288 boys and 22,853 girls, were born out of wedlock in 1863. The proportion is 6.5 born out of wedlock to 93.5 born in wedlock to every 100 births, or nearly as 1 to 14. The proportionate number is in excess of the two years preceding, when it was 6.3 per cent. The proportion of illegitimate births

TABLE VII.—Number and Annual Rate per Cent. of Marriages in England in each Quarter of the Years 1838-63.

YEARS.	MARRIAGES REGISTERED.				ANNUAL RATE per Cent. of MARRIAGES.			
	In the Quarters ending the last day of				In the Quarters ending the last day of			
	March.	June.	Sept.	Dec.	March.	June.	Sept.	Dec.
1838	23,301	29,801	37,764	37,301	.618	.788	.719	.968
1839	24,679	31,339	29,387	37,361	.649	.813	.764	.949
1840	26,266	30,786	29,231	36,363	.677	.787	.737	.911
1841	24,447	33,531	29,307	36,101	.636	.822	.731	.893
1842	25,680	30,046	37,268	35,029	.654	.749	.671	.874
1843	25,263	31,118	29,847	38,373	.632	.767	.711	.884
1844	26,387	34,368	31,673	39,919	.644	.834	.760	.933
1845	29,551	35,300	35,003	43,889	.721	.849	.880	1.088
1846	31,417	37,111	35,070	43,096	.757	.862	.822	.963
1847	27,480	35,197	32,438	40,739	.655	.826	.751	.940
1848	28,378	34,721	33,293	42,116	.661	.805	.755	.961
1849	28,429	35,344	33,374	43,736	.661	.822	.766	.966
1850	30,567	36,304	37,636	45,237	.702	.828	.840	1.010
1851	32,724	38,635	37,316	45,731	.741	.863	.822	1.000
1852	32,977	40,092	38,400	47,313	.730	.885	.836	1.027
1853	33,149	40,446	39,899	49,026	.778	.833	.869	1.032
1854	33,324	40,318	39,182	47,768	.757	.874	.913	1.014
1855	29,196	36,549	37,268	47,070	.631	.822	.735	.968
1856	33,427	38,820	39,069	46,001	.707	.819	.813	.996
1857	33,321	41,387	38,660	45,840	.705	.861	.796	.940
1858	39,918	39,890	38,599	47,663	.626	.823	.785	.967
1859	35,263	42,042	39,303	50,466	.732	.846	.801	1.013
1860	35,150	45,777	40,541	50,666	.711	.853	.807	1.006
1861	36,374	42,013	39,264	46,536	.673	.860	.785	.933
1862	33,663	40,838	40,600	46,634	.690	.800	.791	.945
1863	36,628	44,146	41,532	51,304	.704	.863	.806	.996

was high in Berkshire, Hertfordshire, Oxfordshire, Bedfordshire, Cambridgeshire, Norfolk (with the high rate of 11·3 per cent.), Herefordshire,

TABLE VIII.—Showing the Number of Buildings registered for the Solemnization of Marriages, and on the Register on 31st December 1863.

ENGLAND: DIVISIONS AND REGISTRATION COUNTIES.		TOTAL.	SCOTTISH PRESBYTERIANS.					WESLEYAN METHODISTS.							CALVINISTIC METHODISTS.								
			Church of Scotland.	United Presbyterians.	Presbyterian Church in England.	Independents.	Baptists.	United Brethren or Moravians.	Roman Catholics.	Unitarians.	Original Connexion.	New Connexion.	Primitive Methodists.	Bible Christians.	Wesleyan Methodist Association.	Wesleyan Reformers.	Other Wesleyan Methodists.	Welsh Calvinistic Methodists.	Countess of Huntingdon's Connexion.	New Church.	Catholic and Apostolic Church.	All others.	
ENGLAND - - -		4954	18	62	69	1554	1066	14	587	154	523	78	174	85	80	81	135	109	41	23	17	108	
I.—LONDON.																							
Middlesex (part of) - - -		296	4	6	5	77	28	1	34	7	16	-	2	-	5	-	3	-	3	5	24		
Surrey (part of) - - -		69	-	1	1	27	18	-	9	2	3	2	-	-	-	-	1	-	-	-	1	4	
Kent (part of) - - -		32	-	-	2	11	10	-	4	-	1	-	-	-	-	-	2	-	-	-	2		
II.—SOUTH EASTERN COUNTIES.																							
Surrey (extra-metropolitan) - - -		43	-	-	-	22	6	-	8	1	-	-	-	-	1	-	1	-	1	-	1	1	
Kent (extra-metropolitan) - - -		122	-	-	-	37	36	-	12	4	21	-	-	-	1	1	1	-	6	4	1	3	
Sussex - - -		3	1	-	-	29	18	-	5	5	6	-	-	-	1	1	1	-	4	1	1	1	
Hampshire - - -		103	-	-	3	42	23	-	11	11	9	-	-	-	3	3	1	-	4	1	1	1	
Berkshire - - -		50	-	-	-	15	11	-	7	2	6	-	2	-	1	1	2	-	-	-	-	1	
III.—SOUTH MIDLAND COUNTIES.																							
Middlesex (extra-metropol.) - - -		37	-	-	-	18	10	-	7	1	-	-	-	-	-	-	-	-	1	-	-	1	
Herefordshire - - -		51	-	-	-	29	16	-	3	1	-	-	-	-	-	-	1	-	-	-	-	-	
Buckinghamshire - - -		43	-	-	-	19	16	-	2	1	-	-	-	-	-	-	-	-	-	-	-	-	
Oxfordshire - - -		41	-	-	-	11	12	-	9	1	6	-	-	-	-	-	1	-	-	-	-	-	
Northamptonshire - - -		69	-	-	-	24	22	1	3	1	7	-	-	-	1	-	3	-	-	-	-	1	
Huntingdonshire - - -		23	-	-	-	4	16	-	-	3	-	-	-	-	-	-	-	-	-	-	-	-	
Bedfordshire - - -		47	-	-	-	10	23	1	1	10	-	2	-	-	-	-	-	-	-	-	-	-	
Cambridgeshire - - -		56	-	-	-	15	27	-	1	4	-	4	-	-	-	2	-	1	-	1	-	-	
IV.—EASTERN COUNTIES.																							
Essex - - -		96	-	-	-	49	18	-	11	-	10	-	-	-	-	2	-	-	1	-	7	1	
Suffolk - - -		83	-	-	-	28	30	-	4	3	4	-	3	-	-	-	-	-	-	-	-	6	
Norfolk - - -		104	-	-	-	24	31	-	8	4	13	1	9	-	5	2	-	1	-	-	-	6	
V.—SOUTH WESTERN COUNTIES.																							
Wiltshire - - -		65	-	-	-	32	31	-	4	2	6	-	-	-	1	-	-	-	-	-	-	2	
Devonshire - - -		49	-	-	-	22	4	-	8	4	2	-	7	-	3	-	-	-	-	-	-	-	
Dorsetshire - - -		178	-	-	1	61	37	-	14	22	9	14	3	1	6	-	-	-	-	-	-	9	
Cornwall - - -		81	-	-	-	9	7	-	6	6	25	2	3	11	12	-	6	-	-	-	-	-	
Somersetshire - - -		147	-	-	-	49	33	2	10	7	22	-	3	4	2	1	2	-	1	1	1	9	
VI.—WEST MIDLAND COUNTIES.																							
Gloucestershire - - -		184	-	1	2	49	48	1	10	3	9	1	2	-	2	-	2	-	7	-	-	2	
Herefordshire - - -		23	-	-	-	4	6	1	2	-	2	-	7	-	-	-	-	-	1	-	-	-	
Shropshire - - -		64	-	-	-	24	10	1	9	1	2	2	0	-	1	-	3	-	1	-	1	-	
Staffordshire - - -		136	-	-	3	32	15	-	34	4	24	8	7	-	4	-	2	-	1	-	1	1	
Worcestershire - - -		59	-	-	1	12	11	-	10	5	10	2	-	-	2	-	-	-	3	-	-	2	
Warwickshire - - -		105	-	-	2	30	25	-	23	5	9	1	2	-	2	-	2	1	1	1	1	2	
VII.—NORTH MIDLAND COUNTIES.																							
Leicestershire - - -		72	-	-	-	23	37	-	8	2	7	1	3	-	1	1	-	-	-	-	-	-	
Rutlandshire - - -		9	-	-	-	3	3	-	-	-	-	-	-	-	-	-	-	-	-	-	-	-	
Lincolnshire - - -		88	-	-	-	18	21	-	6	3	17	2	10	-	1	1	9	-	-	-	-	-	
Nottinghamshire - - -		64	-	-	-	15	21	-	6	2	10	2	3	-	2	1	1	-	-	-	1	1	
Derbyshire - - -		78	-	-	-	22	20	-	11	3	9	1	6	-	2	4	7	-	1	1	-	1	
VIII.—NORTH WESTERN CO.																							
Cheshire - - -		105	-	2	8	32	9	-	14	10	14	3	5	-	4	-	5	-	-	-	-	2	
Lancashire - - -		646	4	7	13	136	66	3	133	27	51	17	16	1	12	1	21	3	4	11	1	17	
IX.—YORKSHIRE.																							
West Riding - - -		859	-	2	2	109	52	2	35	11	59	18	21	-	11	8	22	-	-	3	1	3	
East Riding (with York) - - -		70	-	-	-	18	8	-	10	2	14	2	8	-	1	-	5	-	-	-	-	2	
North Riding - - -		61	-	1	1	11	3	-	12	1	11	-	6	-	-	5	-	-	-	-	-	-	
X.—NORTHERN COUNTIES.																							
Durham - - -		113	-	11	5	19	6	-	37	1	18	7	9	-	2	2	5	-	-	-	-	1	
Northumberland - - -		107	8	26	21	10	7	-	19	1	6	1	4	-	1	2	-	-	1	-	-	-	
Cumberland - - -		47	1	4	3	11	7	-	9	-	8	4	4	-	3	-	1	-	-	-	-	-	
Westmorland - - -		16	-	1	-	4	1	1	1	1	2	-	1	-	2	-	1	-	-	-	-	1	
XI.—MONMOUTHSHIRE AND WALES.																							
Monmouthshire - - -		108	-	-	-	33	30	-	9	-	6	-	3	-	1	1	-	-	-	-	-	1	
South Wales - - -		419	-	-	-	198	140	-	11	6	12	-	2	-	1	-	2	54	1	-	-	-	
North Wales - - -		233	-	-	-	76	30	-	8	1	14	-	1	-	-	-	-	123	-	-	-	-	

* Chiefly belonging to the "United Methodist Free Church."

Shropshire (10·1 per cent.), the whole of the North-midland counties, Cheshire, East and North Ridings of York, Northumberland, Cumberland (with the maximum rate of 12·0 per cent.), Westmorland, and North Wales. A rate of illegitimacy far above the average has, in successive reports, been shown to prevail in certain counties, and it is a matter for surprise that so little attention has been paid to this important subject. Local knowledge and investigation might possibly detect a cause in prevailing social habits; and the cause being ascertained the first step is gained towards an amelioration. A good field is open for inquiry and reform, and he will be a public benefactor who helps to purge his county of this moral stain.

DEATHS.

The deaths in 1863 were 473,837. If the facts are stated roundly, the number exceeded that of the year 1860 by 51,000, that of 1861 by 39,000, and that of 1862 by 37,000. The number of English funerals approached half a million.

The excess of births over deaths was 253,580.

The rate of mortality was 2·305 per cent. against an average rate in 26 years (1838-63) of 2·228. After a period of health embracing three years (1860-2), when the annual mortality was less than 2·2 per cent., and in the first of those years only 2·124, fatal causes began to operate, and the effect was a mortality higher by ·181.

Sex.—The numbers of males and females who died in the year were, respectively, 242,203 and 231,634. The death-rate of males was 2·424 to 100 males living; that of females 2·193 to 100 females living. The averages of 26 years are: 2·314 per cent. for males; 2·145 for females. For every 100 females who died in the year there were 105 deaths of males. But this proportion is derived from the deaths of males and females as they occurred in unequal populations of the sexes, the females living in England being considerably in excess of the males. If a town or province were found in which the two sexes mustered equally strong, the greater mortality of males would give 111 for every 100 deaths that occurred amongst females.

Females suffered less than males from the insalubrious influences peculiar to the year; the female mortality showing a less excess above its average than did the mortality of males.

TABLE IX.—Births in the Years 1845-63 in England, distinguishing the Legitimate and Illegitimate.

YEARS.	TOTAL BIRTHS.	LEGITIMATE.	ILLEGITIMATE.
1845	543,521	505,280	38,241
1846	573,625	534,096	39,529
1847	539,965	503,840	36,125
1848	568,069	526,512	41,557
1849	578,179	538,825	39,354
1850	565,472	533,116	32,356
1851	615,965	573,965	42,000
1852	624,012	581,530	42,482
1853	612,991	573,028	39,963
1854	654,405	593,924	60,481
1855	635,043	594,560	40,483
1856	637,453	614,802	22,651
1857	655,071	629,059	26,012
1858	655,481	612,176	43,305
1859	689,841	645,130	44,711
1860	684,048	640,355	43,693
1861	696,406	652,249	44,157
1862	712,684	667,402	45,282
1863	727,417	680,276	47,141

Locality.—It has been remarked that the mortality of England was 2·305 per cent. But the death-rates in London and the several counties, of which this is the average, showed many degrees of variation ranging from the lowest in Westmorland, 1·735, to the highest which occurred in Lancashire, and was 2·629. Of the three Yorkshire Ridings the unhealthiest was the West, in which the mortality was 2·573; the next

TABLE X. — Number and Proportion of Male and Female Children born in and out of Wedlock in the several Counties of England during the Year 1863.

REGISTRATION COUNTIES.		MALE CHILDREN BORN.	FEMALE CHILDREN BORN.	BORN IN WEDLOCK.		BORN OUT OF WEDLOCK.		Males born to every 100 FEMALES born.	Males born in Wedlock to every 100 FEMALES so born.	Males born out of Wedlock to every 100 FEMALES so born.	CHILDREN born out of Wedlock to every 100 Births.
				Males.	Females.	Males.	Females.				
ENGLAND - - -		372,019	355,208	247,731	222,545	94,268	22,853	104·7	104·6	106·3	6·5
I.—LONDON - - -		52,277	49,842	49,900	47,686	2275	2158	104·9	104·9	105·7	4·3
II.—SOUTH EASTERN COUNTIES.											
1	Surrey (<i>extra-metropolitan</i>) - - -	4005	4459	4388	4270	217	189	103·3	102·8	114·8	4·5
2	Kent (<i>extra-metropolitan</i>) - - -	9619	9429	9099	8969	520	460	102·0	101·1	119·6	5·3
3	Sussex - - -	5922	5692	5557	5340	365	323	104·0	103·7	108·4	6·8
4	Hampshire - - -	7773	7611	7354	7184	419	427	102·1	102·4	98·1	5·5
5	Berkshire - - -	5483	5443	5188	5223	349	221	90·7	98·8	112·7	6·8
III.—SOUTH MIDLAND COUNTIES.											
6	Middlesex (<i>extra-metropolitan</i>) - - -	2318	2972	2077	2642	141	180	102·3	106·8	108·5	4·4
7	Hertfordshire - - -	2891	2658	2679	2620	212	205	101·2	101·1	101·9	7·2
8	Buckinghamshire - - -	2673	2480	2289	2329	184	151	108·8	102·6	121·9	6·6
9	Oxfordshire - - -	2386	2659	2728	2642	204	217	102·7	105·4	94·0	5·3
10	Northamptonshire - - -	4411	4270	4151	4098	380	284	103·8	102·6	111·1	7·7
11	Huntingdonshire - - -	1094	984	1016	963	76	63	108·8	109·1	120·6	6·7
12	Bedfordshire - - -	2629	2467	2455	2390	124	167	105·6	105·9	116·2	7·1
13	Cambridgeshire - - -	3040	3018	2826	2816	214	208	100·7	100·4	105·4	6·9
IV.—EASTERN COUNTIES.											
14	Essex - - -	6812	6387	6441	5967	371	350	107·5	107·6	106·0	5·5
15	Suffolk - - -	5707	5301	5289	4874	428	427	107·7	108·1	108·6	7·0
16	Northfolk - - -	7114	6787	6818	6274	796	763	105·6	106·8	104·3	11·3
V.—SOUTH WESTERN COUNTIES.											
17	Wiltshire - - -	3665	3666	3670	3624	265	224	102·2	101·0	121·8	6·6
18	Dorsetshire - - -	3105	3019	3015	2820	180	199	102·8	103·4	98·5	5·4
19	Devonshire - - -	9710	9628	9180	8774	560	549	104·2	104·3	102·0	6·8
20	Cornwall - - -	6612	6570	6433	5995	379	375	105·9	107·3	101·1	5·7
21	Somersetshire - - -	7481	7097	6986	6960	445	407	104·7	104·4	108·3	5·9
VI.—WEST MIDLAND COUNTIES.											
22	Gloucestershire - - -	7649	7220	7118	6938	494	425	104·4	104·6	102·1	5·8
23	Harefordshire - - -	1020	1264	1226	1424	154	180	102·1	107·1	118·5	9·7
24	Shropshire - - -	4223	4223	3927	3751	295	473	102·3	104·7	93·7	10·1
25	Staffordshire - - -	12769	12964	12726	14689	973	1025	105·0	105·7	94·9	6·1
26	Worcestershire - - -	5464	5126	5124	4864	294	324	102·2	105·3	104·9	6·2
27	Warwickshire - - -	20726	19878	19126	19072	628	606	101·1	100·9	105·3	5·8
VII.—NORTH MIDLAND COUNTIES.											
28	Leicestershire - - -	4519	4394	4142	4068	377	326	102·8	101·6	115·6	7·9
29	Rutlandshire - - -	867	869	820	849	37	20	99·5	94·6	125·0	7·7
30	Lincseshire - - -	7044	6777	6406	6180	526	587	105·6	107·7	106·5	8·9
31	Nottinghamshire - - -	5245	5260	5260	5164	553	496	102·9	102·7	111·9	9·1
32	Derbyshire - - -	5324	5210	5063	4903	462	407	108·0	105·4	112·5	8·1
VIII.—NORTH WESTERN COUNTIES.											
33	Cheshire - - -	9127	8405	8400	7773	727	623	106·6	106·1	115·0	7·6
34	Lancashire - - -	46512	46706	43262	43701	3221	3002	108·9	103·6	106·3	6·6
IX.—YORKSHIRE.											
35	West Riding - - -	31140	29651	29065	27965	2064	1968	105·1	105·1	103·8	6·7
36	East Riding (with York) - - -	3080	4720	4667	4224	413	386	107·6	107·7	107·0	8·2
37	North Riding - - -	3642	3655	3306	3268	320	362	99·8	100·3	93·6	9·6
X.—NORTHERN COUNTIES.											
38	Durham - - -	12366	11963	11757	11315	621	648	103·6	105·9	97·4	5·3
39	Northumberland - - -	6692	6279	6119	5779	573	500	106·8	105·9	114·6	8·3
40	Cumberland - - -	3809	3407	3556	2944	421	413	111·8	112·2	109·2	12·0
41	Westmorland - - -	949	870	862	789	87	81	109·1	109·3	107·4	9·2
XI.—MONMOUTHSHIRE AND WALES.											
42	Monmouthshire - - -	3280	3495	3658	2908	222	187	111·0	110·6	116·7	5·5
43	South Wales - - -	12904	12199	12027	11236	277	303	105·8	105·5	102·2	6·7
44	North Wales - - -	6961	6346	6326	5805	603	541	109·2	109·0	111·8	8·6

the East, where it was 2.529; the healthiest the North Riding, where the rate was 2.104. The health of London was less favourable in the three years 1861-3 than it had been in the two previous years; and in 1863 the mortality rose to 2.447, which is higher than it had been in any year since 1854, when cholera raged in the metropolis.

The counties in which the mortality was 1.7 and below 1.9 were Westmorland, Herefordshire, and the extra-metropolitan part of Surrey. In

TABLE XI.—Births to 100 Persons living in the several Counties of England during each of the Years 1854-63.

REGISTRATION COUNTIES.		BIRTHS TO 100 PERSONS LIVING.										Average Annual Rate, 1854-63.
		1854.	1855.	1856.	1857.	1858.	1859.	1860.	1861.	1862.	1863.	
ENGLAND - - -		3.408	3.373	3.453	3.443	3.366	3.504	3.487	3.461	3.504	3.530	3.469
I.—LONDON - - -		3.800	3.356	3.372	3.397	3.330	3.406	3.372	3.448	3.422	3.516	3.400
II.—SOUTH EASTERN COUNTIES.												
1	Surrey (extra-metropolitan) - - -	2.853	2.768	2.924	2.907	2.925	3.097	3.031	3.054	3.043	3.103	2.970
2	Kent (extra-metropolitan) - - -	3.180	3.110	3.221	3.358	3.133	3.327	3.189	3.296	3.379	3.390	3.244
3	Sussex - - - - -	3.067	2.919	3.092	3.045	2.901	3.111	2.965	3.053	3.034	3.127	3.059
4	Hampshire - - - - -	3.075	3.010	3.188	3.222	3.119	3.166	3.138	3.163	3.171	3.278	3.146
5	Berkshire - - - - -	2.962	2.899	3.068	3.081	3.010	3.272	3.016	3.124	3.253	3.326	3.108
III.—SOUTH MIDLAND COUNTIES.												
6	Middlesex (extra-metropolitan) - - -	3.000	3.023	3.042	3.003	2.996	3.166	3.017	3.060	3.021	3.094	3.038
7	Hertfordshire - - - - -	3.047	2.967	3.161	3.245	3.074	3.265	3.134	3.095	3.237	3.236	3.145
8	Buckinghamshire - - - - -	3.195	3.100	3.203	3.350	3.198	3.490	3.324	3.408	3.406	3.420	3.316
9	Oxfordshire - - - - -	3.154	2.971	3.247	3.253	3.180	3.434	3.307	3.320	3.332	3.380	3.259
10	Northamptonshire - - - - -	3.335	3.445	3.429	3.503	3.502	3.625	3.613	3.606	3.617	3.691	3.532
11	Huntingdonshire - - - - -	3.209	3.196	3.410	3.459	3.363	3.491	3.377	3.214	3.404	3.550	3.367
12	Bedfordshire - - - - -	3.372	3.302	3.431	3.541	3.315	3.634	3.380	3.423	3.469	3.593	3.446
13	Cambridgeshire - - - - -	3.202	3.172	3.350	3.504	3.298	3.496	3.306	3.269	3.251	3.378	3.302
IV.—EASTERN COUNTIES.												
14	Essex - - - - -	3.103	3.133	3.234	3.268	3.146	3.361	3.268	3.230	3.258	3.276	3.236
15	Suffolk - - - - -	3.136	3.096	3.264	3.302	3.234	3.474	3.308	3.226	3.266	3.384	3.251
16	Norfolk - - - - -	3.189	3.029	3.219	3.186	3.187	3.427	3.162	3.220	3.249	3.251	3.218
V.—SOUTH WESTERN COUNTIES.												
17	Wiltshire - - - - -	3.174	3.024	3.189	3.149	3.140	3.236	3.196	3.170	3.335	3.335	3.190
18	Dorsetshire - - - - -	3.028	2.990	3.054	3.075	3.137	3.296	3.183	3.167	3.215	3.351	3.147
19	Devonshire - - - - -	2.889	2.803	2.922	2.905	2.959	3.027	3.013	3.102	3.174	3.217	3.001
20	Cornwall - - - - -	3.476	3.359	3.453	3.395	3.379	3.525	3.374	3.402	3.466	3.589	3.448
21	Somersetshire - - - - -	3.084	2.914	2.996	2.934	2.967	3.139	3.058	3.068	3.120	3.135	3.040
VI.—WEST MIDLAND COUNTIES.												
22	Gloucestershire - - - - -	3.134	3.112	3.067	3.088	3.189	3.134	3.128	3.212	3.296	3.298	3.156
23	Herefordshire - - - - -	2.985	2.742	2.938	2.921	2.901	3.006	2.975	3.064	3.013	2.981	2.967
24	Shropshire - - - - -	2.984	2.867	3.072	3.077	3.068	3.214	3.143	3.213	3.273	3.289	3.117
25	Staffordshire - - - - -	4.145	4.237	4.220	4.143	4.152	4.165	4.165	4.024	3.917	4.030	4.128
26	Worcestershire - - - - -	3.472	3.384	3.430	3.359	3.384	3.519	3.430	3.457	3.495	3.503	3.486
27	Warwickshire - - - - -	3.779	3.721	3.754	3.692	3.647	3.698	3.707	3.694	3.690	3.696	3.708
VII.—NORTH MIDLAND COUNTIES.												
28	Leicestershire - - - - -	3.414	3.364	3.442	3.332	3.270	3.466	3.477	3.447	3.596	3.647	3.448
29	Rutlandshire - - - - -	3.069	3.043	3.056	3.108	3.134	3.075	3.363	3.022	3.048	3.137	3.089
30	Lincashire - - - - -	3.176	3.211	3.263	3.236	3.231	3.375	3.361	3.443	3.466	3.418	3.306
31	Nottinghamshire - - - - -	3.523	3.469	3.575	3.501	3.480	3.639	3.709	3.563	3.535	3.475	3.573
32	Derbyshire - - - - -	3.376	3.405	3.591	3.467	3.360	3.642	3.522	3.496	3.566	3.543	3.512
VIII.—NORTH WESTERN COUNTIES.												
33	Cheshire - - - - -	3.472	3.464	3.451	3.481	3.282	3.563	3.444	3.528	3.673	3.633	3.506
34	Lancashire - - - - -	3.687	3.777	3.763	3.747	3.680	3.713	3.676	3.770	3.866	3.725	3.745
IX.—YORKSHIRE.												
35	West Riding - - - - -	3.896	3.786	3.909	3.767	3.602	3.745	3.759	3.707	3.795	3.868	3.766
36	East Riding (with York) - - - - -	3.330	3.337	3.486	3.420	3.360	3.483	3.422	3.476	3.539	3.525	3.484
37	North Riding - - - - -	3.192	3.283	3.370	3.344	3.337	3.421	3.429	3.323	3.355	3.374	3.343
X.—NORTHERN COUNTIES.												
38	Durham - - - - -	3.945	4.241	4.268	4.276	4.127	4.225	4.110	4.029	4.197	4.207	4.172
39	Northumberland - - - - -	3.265	3.481	3.536	3.416	3.454	3.510	3.509	3.652	3.718	3.686	3.510
40	Cumberland - - - - -	3.271	3.192	3.199	3.267	3.251	3.422	3.277	3.444	3.456	3.407	3.324
41	Westmorland - - - - -	3.073	3.798	3.902	3.928	3.836	3.988	3.553	3.159	3.067	2.953	3.094
XI.—MONMOUTHSHIRE AND WALES.												
42	Monmouthshire - - - - -	3.637	3.633	3.619	3.636	3.707	3.842	3.676	3.541	3.539	3.631	3.694
43	South Wales - - - - -	3.357	3.331	3.502	3.559	3.505	3.714	3.585	3.419	3.601	3.476	3.497
44	North Wales - - - - -	2.863	2.984	3.006	2.950	3.079	3.080	3.096	3.063	3.108	3.169	3.094

Dorsetshire the death-rate was 1·981. In Huntingdonshire it was 2·332 ; in Warwickshire 2·307 ; in Staffordshire 2·371 ; in Cheshire 2·396.

In almost all the counties, as well as in London, the mortality was above the average. The following furnish the only exceptions to the rule :—Hampshire, Herefordshire, Staffordshire, Nottinghamshire, Derbyshire, Westmorland, Monmouthshire, and South Wales. Such instances are so few that the causes of the high mortality may be assumed to have

TABLE XII.—Proportional Number of Births in each Quarter to 1000 Births in the Average Quarter of each Year, 1838-63.

YEARS.	NUMBER OF BIRTHS IN THE AVERAGE QUARTER.	PROPORTIONAL NUMBER OF BIRTHS.				
		In the AVERAGE QUARTER (assumed to be 1000).	FIRST QUARTER ending March 31.	SECOND QUARTER ending June 30.	THIRD QUARTER ending Sept. 30.	FOURTH QUARTER ending Dec. 31.
1838	115,947	1000	965	1033	981	971
1839	128,144	1000	1017	1049	967	967
1840	125,576	1000	1069	1033	949	959
1841	128,040	1000	1059	1017	959	965
1842	129,435	1000	1062	1030	944	955
1843	131,531	1000	1052	999	964	965
1844	125,191	1000	1068	1018	937	937
1845	125,980	1000	1068	1000	965	957
1846	143,156	1000	1027	1047	961	965
1847	124,991	1000	1069	1039	934	935
1848	140,765	1000	998	1070	941	941
1849	144,540	1000	1078	1066	927	929
1850	148,356	1000	974	1051	990	965
1851	133,966	1000	1022	1063	978	967
1852	156,003	1000	1037	1019	909	974
1853	133,988	1000	1056	1037	964	943
1854	158,901	1000	1026	1090	968	916
1855	138,761	1000	1090	1044	966	930
1856	164,863	1000	1065	1060	953	953
1857	165,790	1000	1042	1031	964	963
1858	163,670	1000	1057	1034	955	966
1859	172,470	1000	1062	1022	968	978
1860	171,012	1000	1077	1023	954	946
1861	174,102	1000	1067	1064	960	949
1862	178,171	1000	1035	1044	961	960
1863	181,353	1000	1039	1043	946	972

TABLE XIII.—Births and Deaths registered in England in each Quarter of the Years 1838 to 1863.

YEARS.	BIRTHS.				DEATHS.			
	In the Quarters ending the last day of				In the Quarters ending the last day of			
	March.	June.	September.	December.	March.	June.	September.	December.
1838	113,816	121,781	114,734	113,457	96,153	90,877	72,877	80,554
1839	125,543	128,806	120,115	120,110	89,740	87,969	76,380	84,995
1840	122,505	129,059	119,822	121,117	86,896	90,339	80,822	86,630
1841	123,730	129,884	123,668	124,686	99,069	86,134	75,440	83,304
1842	125,615	124,066	123,396	124,732	96,314	86,538	82,339	84,538
1843	126,637	121,279	123,161	121,048	84,926	87,234	76,792	87,403
1844	143,678	128,941	120,078	120,166	101,024	85,337	79,708	90,664
1845	143,080	126,553	123,369	121,219	104,664	89,149	74,872	86,631
1846	145,108	149,450	128,718	129,349	89,484	90,230	101,664	108,337
1847	146,458	139,072	127,173	127,267	119,672	98,718	83,436	103,479
1848	129,736	149,760	140,359	123,204	120,032	99,727	87,636	92,456
1849	125,772	123,698	125,223	125,471	105,870	102,153	125,227	97,339
1850	144,551	155,965	146,911	146,095	98,480	92,671	85,849	91,845
1851	137,288	129,073	120,594	148,912	105,339	98,458	91,499	96,090
1852	161,803	129,031	121,222	121,956	106,858	100,625	100,383	99,770
1853	161,729	128,697	147,902	144,363	118,119	107,647	92,201	108,120
1854	160,785	173,457	124,734	146,439	111,843	102,586	113,648	106,633
1855	166,226	165,277	164,700	148,841	134,542	106,493	87,646	97,222
1856	160,260	173,363	157,463	157,478	108,014	100,099	91,155	96,228
1857	170,430	170,444	161,181	161,016	106,665	100,046	100,628	110,576
1858	170,969	160,115	157,445	157,982	123,619	97,142	98,142	118,533
1859	175,523	175,364	163,394	170,091	121,580	106,631	104,216	106,354
1860	183,180	174,028	164,121	162,719	122,617	110,699	86,312	102,923
1861	172,933	184,820	172,033	166,630	121,215	107,568	101,222	105,109
1862	181,990	185,554	172,709	172,431	122,019	107,322	92,331	114,774
1863	186,341	189,340	173,439	173,397	128,096	118,121	112,504	115,116

been chiefly zymotic, or in the air and water, for they exercised an influence almost universal. Leicestershire and Gloucestershire suffered remarkably. But in Cornwall the result was extraordinary; with an average mortality of 2·057 per cent., and a mortality varying little from that in the previous nine years, the rate rose in 1863 to 2·532 per cent.

Deaths of males at different ages.—The mortality of boys under five years of age was unusually high; it was 7·743 per cent., the average of 26 years being 7·236. In that series of years there were only seven instances in which the mortality exceeded 7·500; three in which it exceeded the high rate of 7·700. In the next quinquennial period (5–10 years) the mortality 1·031 was also above the average. At that age it is seldom as high as one per cent. In the next three periods, which, except the first, are decennial, extending to 35 years, the death-rate differed little from the average. In 35–45 the mortality was 1·330, and exceeded the average. In the next two decennial periods the rates, 1·729 and 3·055, were below their averages. In 65–75 the rate, 6·924, exceeded the average; in 75–85, 14·084 was less than the average, 14·658; in 85–95 there was 31·245 against 30·368; and at 95 years and upwards the rate rose to 48·848 against 43·770. In each of the three decennial periods, 65–95, the mortality rather more than doubles itself on that of the period immediately preceding. The results thus obtained, together with those derived from a comparison of the facts of 1861, 1862, and 1863, prove that the unhealthy influences of 1863 spent themselves chiefly on children.

Deaths of females at different ages.—In all the periods of life, except those 10–15; 15–25 years, the mortality of females was below that of males. Under five years the mortality of females was 6·715 per cent., being 10 in a thousand less than that of males. The conclusion, drawn above, that

TABLE XIV.—Annual Rate of Mortality of Males and of Females in England, 1838–63.

YEARS.	DEATHS.		DEATHS OF MALES TO 100 DEATHS OF FEMALES.	OF EQUAL NUMBERS LIVING, THE NUMBER OF MALE DEATHS TO EVERY 100 DEATHS OF FEMALES.
	OF MALES TO 100 MALES LIVING.	OF FEMALES TO 100 FEMALES LIVING.		
1838	2·342	2·146	105	109
1839	2·277	2·097	104	109
1840	2·373	2·204	108	108
1841	2·238	2·038	108	107
1842	2·239	2·066	102	107
1843	2·199	2·047	103	107
1844	2·228	2·038	103	107
1845	2·166	2·011	108	106
1846	2·290	2·221	108	108
1847	2·241	2·220	108	107
1848	2·227	2·224	103	107
1849	2·578	2·445	101	105
1850	2·142	2·015	102	108
1851	2·276	2·124	108	107
1852	2·324	2·155	108	108
1853	2·363	2·197	104	108
1854	2·441	2·267	103	108
1855	2·351	2·174	104	108
1856	2·186	1·969	104	108
1857	2·257	2·107	102	107
1858	2·300	2·225	102	107
1859	2·327	2·155	108	108
1860	2·218	2·034	104	109
1861	2·268	2·063	104	110
1862	2·249	2·049	104	110
1863	2·424	2·193	105	111
Average of 26 years, 1838–63	2·314	2·145	103	108

The Table may be read thus:—In the year 1838 to every 100 males living there were 2·342 deaths of males; to every 100 females living there were 2·146 deaths of females; and to every 100 females who died there were 105 deaths of males. The last column shows the relative mortality of males and females; and that out of equal numbers living the deaths of males were 109 to every 100 deaths of females in 1838.

children were the chief sufferers, appears to be also justified by the mortality of females at the several ages.

Seasons.—In the March quarter there were 128,096 deaths; in that of June 118,121; in the September quarter 112,504; and in the December 115,116. If the deaths in the year had been only 1000, while the same quarterly proportions were maintained, the numbers would have run in

TABLE XV.—Annual Rate of Mortality per Cent. in the several Counties of England during each of the Years 1854-63.

REGISTRATION COUNTIES.		DEATHS TO 100 PERSONS LIVING.										
		1854.	1855.	1856.	1857.	1858.	1859.	1860.	1861.	1862.	1863.	Average Annual Rate, 1854-63.
ENGLAND - - -		2.352	2.261	2.051	2.180	2.209	2.239	2.124	2.163	2.147	2.205	2.218
I.—LONDON - - -		2.943	2.431	2.209	2.241	2.300	2.269	2.249	2.318	2.356	2.447	2.385
II.—SOUTH EASTERN COUNTIES.												
No.	Surrey (extra-metropolitan) -	1.896	1.944	1.768	1.648	1.877	1.813	1.767	1.748	1.662	1.682	1.800
2	Kent (extra-metropolitan) -	2.188	2.063	1.947	1.983	2.129	2.049	1.863	1.992	1.790	2.069	2.009
3	Sussex - - -	1.897	1.971	1.734	1.743	2.070	2.068	1.831	1.819	1.828	1.937	1.894
4	Hampshire - - -	2.061	2.292	1.921	1.989	2.067	2.096	1.902	1.796	1.875	1.965	1.992
5	Berkshire - - -	2.049	2.173	1.856	1.869	2.132	2.048	1.972	1.892	1.876	2.044	1.991
III.—SOUTH MIDLAND COUNTIES.												
6	Middlesex (extra-metropolitan)	2.525	2.047	1.930	2.009	2.001	2.047	1.998	1.981	1.926	2.162	2.063
7	Hertfordshire - - -	1.665	1.975	1.818	1.903	1.938	2.077	1.947	1.820	1.796	2.049	1.909
8	Buckinghamshire - - -	2.063	2.244	1.915	2.064	2.121	2.165	1.981	1.997	1.883	2.062	2.061
9	Oxfordshire - - -	2.185	2.110	1.775	2.031	2.249	2.090	1.968	1.879	1.879	2.142	2.029
10	Northamptonshire - - -	2.230	2.328	1.960	2.043	2.091	2.208	1.977	1.933	1.907	2.227	2.122
11	Huntingdonshire - - -	1.823	2.028	1.853	2.106	2.030	1.978	1.867	1.983	1.992	2.332	2.036
12	Bedfordshire - - -	2.166	2.602	1.968	2.101	1.971	2.045	2.017	1.902	1.878	2.118	2.079
13	Cambridgeshire - - -	2.153	2.324	1.918	2.063	2.007	2.021	1.960	2.117	2.023	2.256	2.063
IV.—EASTERN COUNTIES.												
14	Essex - - -	2.298	2.118	1.897	2.011	2.067	2.061	1.864	1.901	1.903	2.125	2.029
15	Suffolk - - -	1.919	2.097	1.949	2.008	2.121	2.036	1.971	1.973	1.830	2.268	2.029
16	Norfolk - - -	2.114	2.209	1.906	2.110	2.202	2.096	2.102	2.231	2.008	2.187	2.135
V.—SOUTH WESTERN COUNTIES.												
17	Wiltshire - - -	2.054	2.254	1.825	1.909	2.061	2.112	2.001	1.787	1.855	2.063	1.996
18	Dorsetshire - - -	1.870	2.005	1.641	1.901	2.185	2.072	1.868	1.692	1.764	1.961	1.868
19	Devonshire - - -	1.938	2.070	1.745	1.948	2.067	2.092	1.971	1.981	1.924	2.026	1.967
20	Corwall - - -	1.933	2.076	1.909	1.970	2.074	2.019	1.940	1.961	2.004	2.282	2.037
21	Somersetshire - - -	1.832	2.108	1.735	1.848	2.128	2.063	1.963	1.921	1.737	2.114	1.933
VI.—WEST MIDLAND COUNTIES.												
22	Gloucestershire - - -	2.112	2.186	1.866	1.963	2.245	2.122	1.951	2.036	1.947	2.220	2.079
23	Herefordshire - - -	1.828	2.278	1.928	1.949	2.065	2.112	1.912	1.909	1.790	1.870	1.976
24	Shropshire - - -	1.967	2.074	1.796	2.008	2.064	2.067	2.112	2.092	1.911	2.063	2.029
25	Staffordshire - - -	2.289	2.425	2.265	2.619	2.464	2.606	2.194	2.110	2.245	2.271	2.494
26	Worcestershire - - -	2.182	2.065	1.816	2.045	2.061	2.262	1.878	1.891	1.863	2.060	2.016
27	Warwickshire - - -	2.687	2.206	2.075	2.405	2.438	2.370	2.048	2.112	2.168	2.307	2.276
VII.—NORTH MIDLAND COUNTIES.												
28	Leicestershire - - -	2.121	2.069	1.951	2.241	2.420	2.292	1.962	2.169	2.049	2.214	2.182
29	Rutlandshire - - -	1.632	1.990	1.735	1.823	2.046	1.956	1.909	1.769	1.845	2.251	1.854
30	Lincolnshire - - -	2.090	2.071	1.675	1.686	2.116	2.168	1.986	1.926	1.809	2.003	1.961
31	Nottinghamshire - - -	2.350	2.069	2.124	2.186	2.448	2.546	2.064	2.136	2.049	2.177	2.215
32	Derbyshire - - -	2.224	2.120	1.853	2.104	2.356	2.264	2.108	2.171	1.964	2.063	2.126
VIII.—NORTH WESTERN COUNTIES.												
33	Cheshire - - -	2.221	2.197	2.048	2.269	2.267	2.169	2.173	2.164	2.246	2.296	2.215
34	Lancashire - - -	2.701	2.680	2.464	2.628	2.719	2.454	2.371	2.592	2.560	2.622	2.580
IX.—YORKSHIRE.												
35	West Riding - - -	2.498	2.228	2.212	2.268	2.491	2.296	2.290	2.321	2.264	2.272	2.375
36	East Riding (with York) - -	2.246	2.072	1.902	2.246	2.249	2.271	2.185	2.283	2.251	2.322	2.249
37	North Riding - - -	1.961	2.063	1.748	1.919	1.989	2.178	2.027	2.001	2.052	2.104	1.999
X.—NORTHERN COUNTIES.												
38	Durham - - -	2.485	2.204	2.232	2.266	2.404	2.213	2.096	2.256	2.220	2.355	2.315
39	Northumberland - - -	2.070	2.115	2.061	2.167	2.189	2.161	2.218	2.288	2.285	2.217	2.194
40	Cumberland - - -	2.169	2.215	1.943	1.986	2.064	2.199	2.242	2.146	2.256	2.288	2.161
41	Westmorland - - -	1.777	1.805	1.574	1.661	1.770	1.974	1.975	1.777	2.066	1.735	1.813
XI.—MONMOUTHSHIRE AND WALES.												
42	Monmouthshire - - -	2.487	2.253	2.037	2.161	2.463	2.419	2.026	2.100	2.106	2.125	2.227
43	South Wales - - -	2.219	2.220	2.004	2.014	2.412	2.218	2.116	2.052	1.997	2.030	2.137
44	North Wales - - -	1.962	2.145	1.894	1.938	2.026	2.047	2.225	2.096	2.189	2.171	2.070

the four seasons as follows: 274, 250, 236, 241. The mortality was high in each quarter. In the first, it was 2·538 per cent. against the average 2·487; in the second 2·308 against 2·221; in the third 2·169 against 2·040; and in the last quarter 2·213 against 2·171.

Meteorology.—The mean temperature of the air at Greenwich in each month till May showed a clear excess above the average. In May, June, and July it was depressed below its average; in August was slightly above it, but again experienced a decided fall in September. In the subsequent three months the air was warm. The mean temperature of the year was 50·3°, or 1° above the average of 22 years. But though the winter, except part of March, was uncommonly mild, it was far from healthy. The rain-fall was 19·8 inches in the year, or 3·8 inches less than the average.

Summary of the Quarterly Reports, 1863.

First Quarter.—January, February, March.

The birth-rate was unusually well maintained last quarter; and it has been high during several successive corresponding quarters. The marriages in the first quarter of the year were more numerous than in the two previous corresponding quarters, a result which the metropolis appears to have mainly helped to produce. In the last Quarterly Report it was shown that the mortality was high; and the returns since obtained furnish equal evidence that in the first quarter of the present year the public health has not improved. The cold weather of November was

TABLE XVI.—ENGLAND. Mortality per Cent. at different Ages.—Males.*

YEARS.	AGES.—MALES.												
	ALL AGES.	0—	5—	10—	15—	25—	35—	45—	55—	65—	75—	85—	95 and upwds.
MEAN OF 26 YEARS.													
1838-63	2·314	7·236	·889	·499	·793	·975	1·274	1·806	3·133	6·711	14·658	30·368	43·770
MEANS OF 10 YEARS.													
1841-50	2·312	7·153	·920	·513	·822	·991	1·275	1·843	3·186	6·711	14·683	30·612	44·051
1851-60	2·310	7·304	·856	·490	·772	·953	1·261	1·785	3·073	6·658	14·677	30·311	43·710
MEANS OF 5 YEARS.													
(3 Years.) 1838-40	2·330	7·231	·961	·524	·835	1·024	1·298	1·845	3·250	6·756	14·407	29·381	43·380
(5 Years.) 1841-45	2·216	6·896	·885	·496	·781	·935	1·206	1·742	3·042	6·590	14·376	29·905	43·177
1846-50	2·408	7·407	·956	·540	·862	1·048	1·343	1·943	3·335	6·892	15·268	31·319	44·925
1851-55	2·365	7·418	·878	·516	·806	·991	1·296	1·861	3·150	6·684	15·083	30·502	44·903
1856-60	2·266	7·189	·833	·464	·737	·915	1·236	1·708	2·997	6·621	14·271	30·120	42·456
(3 Years.) 1861-63	2·314	7·294	·885	·460	·728	·943	1·298	1·716	3·031	6·857	14·266	30·728	43·421

* For mode of reading this Table, see Note to Table XVII.

NOTE.—The Population used in the above calculations is now deduced from the ascertained rate of increase observed in the 20 Years 1841-61.

fatal to many persons, and the effects of that month were probably not unfelt after the year had closed; and also causes that were proper to last quarter rendered it more unfavourable to health than many seasons that were less remarkable for their mildness.

Marriages.—The marriage-rate in the first quarter of the year was 1·408 per cent., or, as it may be stated, if the same rate were in operation for a year 1408 persons would be married in that time out of every hundred thousand of the population. The average rate per cent. in the same quarter in ten years is 1·394. Following the Christmas quarter, in which the greatest number of marriages are celebrated, the period to which the present returns relate is that in which they are always found to be fewest.

The number of marriages reported is 35,528, against 33,274 and 33,953 in two previous March quarters. In London marriages were 5305 and 5737 in 1861-2; in the present year they rose to 6275. There was also an increase on both the previous corresponding quarters in the South-eastern Counties, the South-western, and the West Midland Counties, in Yorkshire, and the Northern Counties. Lancashire exhibits a revival in its marriages as compared with those in the first quarter of 1862; for in three periods taken in the order of time they were in that county

TABLE XVII.—ENGLAND. Annual Rates of Mortality per Cent. of Males at different Ages, 1838-63.

YEARS.	DEATHS TO 100 LIVING.												
	AGES.—MALES.												
	ALL AGES.	0-	5-	10-	15-	20-	25-	30-	35-	40-	45-	50-	55 and upwards.
1838	2·342	7·012	·909	·519	·858	1·078	1·858	1·945	3·418	7·053	14·810	29·870	45·695
1839	2·277	7·149	·908	·512	·890	·994	1·265	1·795	3·194	6·499	13·908	27·995	39·094
1840	2·372	7·538	1·082	·542	·832	·969	1·370	1·795	3·148	6·715	14·504	30·278	44·759
1841	2·238	6·843	·956	·510	·911	·978	1·217	1·785	3·137	6·482	14·366	29·650	45·164
1842	2·239	7·053	·901	·501	·782	·826	1·193	1·734	3·041	6·566	14·565	29·410	43·142
1843	2·199	6·910	·845	·478	·772	·919	1·212	1·723	3·007	6·525	14·037	28·708	42·651
1844	2·238	7·000	·906	·478	·763	·933	1·217	1·753	3·050	6·665	14·619	31·644	40·889
1845	2·106	6·683	·823	·466	·780	·919	1·198	1·718	3·073	6·418	14·365	30·114	45·340
1846	2·300	7·781	·826	·507	·858	1·016	1·262	1·802	3·128	6·673	15·082	32·127	49·169
1847	2·541	7·698	·971	·550	·927	1·091	1·425	2·067	3·648	7·608	17·284	35·462	54·229
1848	2·387	7·418	1·044	·530	·857	1·018	1·293	1·866	3·265	6·722	14·954	30·523	41·095
1849	2·578	7·536	1·125	·646	·950	1·236	1·573	2·264	3·653	7·186	15·162	29·925	41·916
1850	2·142	6·701	·815	·467	·716	·877	1·162	1·717	3·079	6·378	14·006	28·527	38·117
Mean of 26 Years (1838-63).	2·314	7·236	·889	·499	·793	·975	1·274	1·806	3·135	6·711	14·653	30·368	43·770
1851	2·276	7·296	·869	·491	·776	·948	1·236	1·787	3·081	6·296	14·055	28·245	41·937
1852	2·234	7·500	·908	·522	·802	·972	1·232	1·807	3·056	6·289	14·303	28·659	44·539
1853	2·263	7·332	·850	·508	·833	1·021	1·318	1·935	3·236	6·919	16·968	32·097	49·732
1854	2·441	7·770	·940	·558	·842	1·039	1·355	1·928	3·165	6·684	14·913	29·068	41·420
1855	2·251	7·189	·822	·508	·778	·974	1·266	1·848	3·280	7·132	16·276	34·415	47·181
1856	2·136	6·733	·722	·456	·736	·904	1·189	1·644	3·279	6·163	13·099	28·092	36·701
1857	2·257	7·254	·783	·470	·737	·918	1·215	1·709	2·952	6·461	14·282	30·229	40·374
1858	2·300	7·688	1·032	·505	·768	·928	1·258	1·734	3·045	6·798	14·696	31·771	47·226
1859	2·327	7·429	·996	·478	·736	·920	1·255	1·735	3·018	6·644	14·019	31·376	43·747
1860	2·218	6·768	·683	·414	·712	·905	1·370	1·725	3·091	7·042	15·159	31·133	43·732
1861	2·268	7·176	·674	·433	·728	·923	1·265	1·690	3·008	6·890	14·654	31·992	44·835
1862	2·249	6·963	·770	·446	·717	·936	1·263	1·729	3·031	6·757	14·090	29·846	36·579
1863	2·424	7·743	1·061	·503	·739	·968	1·380	1·729	3·053	6·924	14·064	31·245	48·848

The Table may be read thus:—Of 100 males living of the age 35 and under 45, 1·358 died in 1838, 1·265 in 1839, and 1·162 in 1860; the average annual rate in the 26 years, 1838-63, among the aggregate of males in this decennial period of age was 1·274.

5431, 4882, and (this year) 5245. The increase is very considerable in Liverpool and West Derby, which have been comparatively unharmed by the prevailing distress.

The following districts of the cotton manufacture exhibit an increase in the marriages over those of one or both previous quarters :—

March quarter	-	1861	-	1862	-	1863
Prescot	-	113	-	134	-	145
Ormskirk	-	69	-	59	-	76
Chorlton	-	131	-	91	-	129
Salford	-	143	-	126	-	155
Manchester	-	951	-	829	-	1005
Clitheroe	-	36	-	28	-	42
Blackburn	-	259	-	216	-	237

The following are examples of decrease :—

March quarter	-	1861	-	1862	-	1863
Warrington	-	84	-	99	-	73
Bolton	-	305	-	312	-	231
Bury	-	210	-	173	-	153
Barton-upon-Irwell	-	81	-	80	-	59

In some of the above instances, as in many others throughout the country, fluctuations of the marriages in particular districts are probably caused by movements of the population.

Births.—The number of births in the quarter that ended 31st March was 186,341. In the same period of 1861 it was about 172,933; in that of last year it was 181,990. The annual birth-rate of the quarter (births to population) was 3·691 per cent., being higher than the average, which is 3·594. It was higher than it had been in any quarter during the course

TABLE XVIII.—ENGLAND. Mortality per Cent. at different Ages—Females.

YEARS.	AGES—FEMALES.												
	ALL AGES.	0—	5—	10—	15—	25—	35—	45—	55—	65—	75—	85—	95 and upwds.
MEAN OF 36 YEARS.													
1838-63	2·145	6·236	·681	·518	·838	1·019	1·223	1·550	2·804	5·613	13·371	28·003	42·930
MEANS OF 10 YEARS.													
1841-50	2·161	6·135	·910	·833	·858	1·063	1·279	1·589	2·822	6·134	13·506	28·376	44·445
1851-60	2·142	6·331	·844	·509	·814	·996	1·198	1·514	2·747	5·693	13·355	28·125	42·816
MEANS OF 5 YEARS.													
(3 Years.)													
1838-40	2·149	6·180	·983	·547	·855	1·027	1·280	1·601	2·882	5·764	13·200	26·785	38·682
(5 Years.)													
1841-45	2·064	5·878	·886	·500	·817	·995	1·211	1·504	2·704	5·948	13·128	28·019	42·045
1846-50	2·237	6·291	·938	·596	·890	1·130	1·347	1·674	2·941	6·324	13·890	28·732	46·844
1851-55	2·183	6·405	·854	·534	·844	1·040	1·237	1·558	2·785	5·897	13·633	28·859	44·006
1856-60	2·100	6·237	·834	·484	·784	·951	1·159	1·469	2·708	5·489	13·068	27·891	41·626
(7 Years.)													
1861-63	2·102	6·210	·807	·472	·764	·939	1·128	1·489	2·853	5·190	13·060	27·569	43·289

of ten years, 1853-62, except the spring quarter of 1854 and the winter quarter of 1860.

If the last two winter quarters are compared in respect to births, it will be found that those of 1863 were more numerous than those of 1862 in all the eleven divisions, except that which is the seat of the cotton manufacture; unless the Northern Counties, where there was a trifling decrease, constitute another exception. Not only have marriages been comparatively few in Lancashire, but the removal of families from that county in quest of employment has been of sufficient importance to reduce the registration of births in the parts which they have forsaken.

Increase of Population.—The births of last quarter were in excess of the deaths in the same time by 58,245. The population would have received an accession amounting to 647 daily, if immigration and emigration had been equal to each other.

The total number of English, Scotch, Irish, and Foreign emigrants who left ports where there are Emigration officers, in the quarter ended 31st March, was 37,805. This emigration is superior in amount to that of any March quarter since 1854. The Australian Colonies attracted an increased number of settlers; but the United States, to which 24,900 persons sailed, were the place of destination to a great majority. Upwards of 17,000 natives of Ireland went to the United States in the quarter.

TABLE XIX.—ENGLAND. Annual Rates of Mortality per Cent. of Females at different Ages, 1838-63.

YEARS.	DEATHS TO 100 LIVING.													
	AGES.—FEMALES.													
	ALL AGES.	0-	5-	10-	15-	25-	35-	45-	55-	65-	75-	85-	95 and upwds.	
1838	2.146	6.007	.899	.540	.851	1.044	1.319	1.675	2.037	5.875	13.618	26.599	37.064	
1839	2.097	6.113	.937	.533	.847	1.006	1.251	1.558	2.764	5.239	12.655	25.322	36.401	
1840	2.204	6.420	1.114	.569	.868	1.032	1.271	1.571	2.845	5.837	13.606	28.435	42.583	
1841	2.083	5.861	.963	.530	.849	1.007	1.237	1.542	2.740	5.841	13.375	26.255	42.706	
1842	2.098	6.032	.994	.513	.831	1.005	1.219	1.523	2.731	6.023	13.031	26.405	40.216	
1843	2.047	5.913	.847	.486	.785	.977	1.225	1.479	2.670	5.894	13.944	27.597	44.217	
1844	2.068	5.906	.900	.504	.811	1.007	1.197	1.518	2.743	6.076	13.367	28.356	42.617	
1845	2.011	5.680	.798	.478	.816	.981	1.155	1.459	2.635	5.883	12.896	27.483	40.471	
1846	2.221	6.704	.811	.535	.871	1.049	1.238	1.550	2.747	6.185	13.640	30.250	50.633	
1847	2.280	6.580	.948	.879	.990	1.175	1.418	1.779	3.186	6.996	15.773	33.003	51.985	
1848	2.234	6.419	.996	.568	.879	1.091	1.298	1.581	2.839	6.096	13.476	27.547	46.030	
1849	2.445	6.508	1.100	.655	1.001	1.348	1.614	1.990	3.326	6.616	13.927	27.966	42.856	
1850	2.013	5.747	.810	.492	.778	.968	1.168	1.470	2.613	5.736	12.633	25.893	42.705	
Mean of 26 Years (1838-63).	2.145	6.236	.881	.518	.823	1.019	1.232	1.550	2.804	5.813	13.371	28.003	42.939	
1851	2.124	6.299	.860	.527	.818	1.005	1.193	1.519	2.679	5.854	13.818	26.257	45.017	
1852	2.155	6.441	.877	.589	.837	1.083	1.209	1.508	2.633	5.638	13.164	27.623	41.846	
1853	2.197	6.343	.810	.543	.867	1.064	1.239	1.583	2.830	6.017	14.073	29.350	47.206	
1854	2.267	6.780	.920	.564	.868	1.102	1.309	1.643	2.634	5.807	13.297	26.260	42.126	
1855	2.174	6.163	.801	.497	.836	.996	1.255	1.537	2.931	6.150	14.763	31.517	44.308	
1856	1.989	5.885	.732	.455	.759	.963	1.133	1.408	2.512	5.119	11.977	24.266	36.992	
1857	2.107	6.377	.769	.466	.792	.942	1.132	1.462	2.711	5.581	13.116	28.141	45.490	
1858	2.233	6.763	1.043	.555	.894	.977	1.185	1.479	2.759	5.736	13.775	29.697	45.845	
1859	2.155	6.523	.937	.636	.794	.968	1.174	1.507	2.701	5.839	12.920	27.635	40.455	
1860	2.034	5.746	.691	.459	.780	.969	1.133	1.496	2.856	5.638	13.651	29.714	39.690	
1861	2.003	6.198	.678	.436	.776	.963	1.117	1.472	2.817	5.946	13.123	28.613	44.478	
1862	2.049	6.016	.745	.458	.781	.926	1.137	1.491	2.845	5.234	13.980	27.172	39.725	
1863	2.193	6.715	.968	.521	.786	.965	1.161	1.505	2.897	5.091	13.137	28.923	43.565	

The emigration to the United States was more than three times as great as it was in the same period of 1862.

The number of English emigrants to all parts was about 10,075.

Prices, the Weather, and Pauperism.—Wheat was cheap. The average price was 46s. 7d. per quarter. In the corresponding period of 1861 it was 55s. 1d.; in that of last year it was 60s. 1d. Beef was near its usual price; the average lowest and highest prices of mutton at Leadenhall and Newgate were 5d. and 7d. per lb. by the carcase. Potatoes were cheaper than they have recently been at this season, the best having been sold at the Waterside Market, Southwark, at about 12s. per ton.

Mr. Glaisher writes, that with the exception of eleven days in March the weather at Greenwich was warm, and in the seventy-nine days the daily excess of temperature was on an average nearly five degrees. The period comprising December, January, and February was, as compared with corresponding periods, amongst the warmest on record. For those three months together there are only three instances of a higher mean temperature since 1771.

The mean temperature of last quarter was 42° 6'; and as far as records that can be trusted extend, it has been exceeded in the same period of the year in only two instances.

In regard to the four months ending 31st March, the mean temperature may be considered to have been as high as any that has ever been experienced in a season extending through the same months.

In the quarter the humidity of the air was below the average in January and March, above it in February. The rainfall was rather above the average in January, below it in the subsequent two months. In the southern parts of England there was little rain at any time in the quarter; north of 53° latitude there was a great deal in January, but generally in February and March the weather was dry.

The returns of pauperism are expected to be heaviest in the first quarter of the year; but those obtained for that portion of the present year show an over-growth, which much exceeds the product of an ordinary winter. In-door paupers were more last quarter than in the corresponding

TABLE XX.—Proportional Number of Deaths in each Quarter to 1000 Deaths in the Average Quarter of each Year, 1838-63.

YEARS.	NUMBER OF DEATHS IN THE AVERAGE QUARTER.	PROPORTIONAL NUMBER OF DEATHS				
		In the AVERAGE QUARTER (assumed to be 1000).	FIRST QUARTER ending March 31.	SECOND QUARTER ending June 30.	THIRD QUARTER ending Sept. 30.	FOURTH QUARTER ending Dec. 31.
1838	85,890	1000	1145	1061	850	944
1839	84,746	1000	1059	1039	900	1003
1840	86,922	1000	1100	1005	899	997
1841	85,982	1000	1152	1009	873	968
1842	87,380	1000	1102	990	942	965
1843	86,611	1000	1086	1007	887	1010
1844	82,223	1000	1132	956	828	1018
1845	87,342	1000	1198	1021	837	924
1846	97,379	1000	917	925	1042	1116
1847	105,528	1000	1131	1008	838	973
1848	92,868	1000	1201	998	877	925
1849	110,210	1000	961	927	1227	885
1850	92,249	1000	1067	1007	931	996
1851	93,849	1000	1008	1006	926	1002
1852	101,784	1000	1045	969	966	990
1853	105,274	1000	1122	1022	876	980
1854	109,476	1000	1036	940	1031	992
1855	106,426	1000	1200	1001	816	903
1856	97,527	1000	1061	1051	928	960
1857	104,964	1000	1050	955	950	1045
1858	112,414	1000	1134	855	865	1046
1859	110,185	1000	1118	961	936	963
1860	105,680	1000	1166	1054	813	968
1861	108,778	1000	1129	990	923	938
1862	109,142	1000	1133	968	839	1042
1863	119,460	1000	1025	999	942	964

season of 1861, while they were nearly the same as in that of 1862; but the poor relieved out-door were far more numerous than in either, as the following statement of the average numbers relieved every Saturday will prove:—

	In-door.	Out-door.
First quarter 1861	- 131,138	757,950
„ 1862	- 143,772	804,268
„ 1863	- 142,257	943,324

Deaths; and State of the Public Health.—A winter remarkably “mild” has also been remarkably unhealthy. The deaths in England in the three months that ended 31st March were 128,096, against 122,019 in the same period of last year, which supplies an example of average health in winter, and may be taken as a means of comparison. It will be an approximation to the truth, to state that people died in the quarter at the rate of 20,000 in a year, whose lives would have been saved if epidemics or atmospheric causes of a nature unfavourable to health had not been in greater force than usual. The rate of mortality was 2·538 per cent., the average being 2·498.

The mortality of small towns and rural districts was 2·323 per cent. (against an average of 2·28). That of the chief towns was 2·706 per cent. (against an average of 2·68). The country appears to have suffered from the effects of the winter more than the town.

In London a sudden interruption of early spring weather, by a fall of the temperature, occurred in March, and was followed by an extraordinary increase of mortality, which continued many weeks after the apparent cause had ceased, and warm weather had resumed its sway.

TABLE XXI.—Annual Rate per Cent. of Birth, and Death, in England, during each Quarter of the Years 1838–1863.

YEARS.	BIRTH RATE.				DEATH RATE.			
	In the Quarters ending the last day of				In the Quarters ending the last day of			
	March.	June.	Sept.	Dec.	March.	June.	Sept.	Dec.
1838	3·083	3·198	3·970	3·928	2·615	2·367	1·867	2·066
1839	3·248	3·388	3·069	3·059	2·359	2·360	1·949	2·164
1840	3·365	3·301	3·021	3·044	2·538	2·810	2·038	2·253
1841	3·424	3·278	3·063	3·062	2·557	2·174	1·877	2·068
1842	3·451	3·344	3·033	3·056	2·436	2·158	2·025	2·067
1843	3·430	3·234	3·114	3·174	2·378	2·149	1·866	2·119
1844	3·507	3·234	3·123	3·115	2·467	2·077	1·913	2·175
1845	3·491	3·291	3·140	3·103	2·554	2·144	1·776	1·908
1846	3·498	3·531	3·251	3·256	2·157	2·144	2·363	2·545
1847	3·468	3·365	3·945	3·868	2·850	2·606	2·163	2·369
1848	3·452	3·474	3·311	3·038	2·794	2·515	2·005	2·108
1849	3·575	3·333	3·056	3·053	2·463	2·841	3·067	2·139
1850	3·331	3·580	3·261	3·253	2·361	2·107	1·917	2·045
1851	3·663	3·553	3·318	3·271	2·367	2·222	2·016	2·176
1852	3·563	3·511	3·298	3·269	2·355	2·222	2·186	2·166
1853	3·579	3·464	3·177	3·069	2·614	2·349	1·966	2·214
1854	3·518	3·721	3·296	3·106	2·447	2·218	2·423	2·326
1855	3·586	3·586	3·265	3·123	2·910	2·373	1·844	2·036
1856	3·580	3·655	3·276	3·267	2·179	2·111	1·886	1·667
1857	3·604	3·555	3·316	3·204	2·298	2·087	2·068	2·269
1858	3·276	3·468	3·204	3·205	2·631	2·210	1·967	2·406
1859	3·631	3·368	3·269	3·414	2·515	2·185	2·067	2·193
1860	3·707	3·512	3·267	3·230	2·461	2·357	1·718	2·043
1861	3·500	3·690	3·366	3·273	2·433	2·147	1·964	2·064
1862	3·644	3·665	3·365	3·250	2·445	2·121	1·800	2·200
1863	3·691	3·700	3·343	3·428	2·538	2·169	2·169	2·213
Mean	3·494	3·473	3·199	3·172	2·467	2·321	2·040	2·171

The Table may be read thus, without reference to the decimal points:—In the March quarter of the year 1838, to 100,000 of the population of England there were 3,083 births, and 2,615 deaths registered. The three months January, February, March, contain 90, in Leap year 91 days; the three months April, May, June, 91 days; each of the two last quarters of the year 92 days. For this inequality a correction has been made in the calculation.

That the increase of deaths at that time was not confined to London appears in the report from Southampton, where they were in the latter half of March more than twice the number that had occurred in the earlier half of the month. But the deaths of the quarter in that sub-district were below the average, in consequence, as the Registrar supposed, of "the mildness of the weather and the absence of epidemics." While a decrease of mortality is at one place attributed to "mildness," an increase of mortality is attributed to the same cause at another; and perhaps the true reason is assigned in both cases. It may be presumed, if the common experience of mankind does not teach, that the fine weather which is grateful to the senses is also directly beneficial to the health. If a high temperature by day is succeeded by chill at night, or "mildness" of the season, as the rule, is chequered by quick transitions; and, particularly, if from badness of drains, or want of rain to scour them, sewage accumulates, and in the warm air gaseous products are evolved, the season will be unhealthy, and many will suffer that doom on which the poet moralised, when he had sung winter dissolved by the welcome change of spring. A fever epidemic prevailed at Witney in Oxfordshire, which the Registrar and the medical officer agreed in attributing to the mild weather and the bad sanitary condition of the district. There was "gastric fever" at Butler's Cross, and very much of it at North Lee, both places in Buckinghamshire, and reported to be deficient in drainage or other arrangements. In Suffolk, the mortality had increased at Fornham, and "low typhoid fever" had caused a great deal of illness at Wen-haston, in both cases on account of "the mildness of the season," and also in the latter case from personal uncleanness and want of cottage accommodation. At Dulverton in Somersetshire, "a great number of old people (says the Registrar) have succumbed during the late mild winter." The Registrar of Worcester, North sub-district, states that the mortality had been high amongst young and old; that measles followed by pneumonia had been fatal to the former, and a remarkably mild winter to the latter. But the Registrar of Helmsley, in the North Riding of Yorkshire, considers that a reduction of the mortality which occurred in his district, notwithstanding the prevalence of a virulent form of small-pox, was caused by the mildness of the season. It appears, however, that fine weather was not universal; for at Bolton it was "cold, damp, and changeable;" at Ashton-under-Lyne also "cold and damp;" and at Cheadle in Staffordshire, "damp and foggy."

In the South-eastern portion of England the death-rate was lowest; in the North-western Counties, Cheshire and Lancashire, it was highest, a distinction which the seat of the cotton manufacture has earned alike in its prosperity and adversity. But in comparing the returns of deaths in the Eleven Divisions, attention is immediately drawn to the fact, that in all the divisions, with one exception, the deaths were more numerous last quarter than in the March quarter of 1862; and the single exception is found in that division where the staple industry on which half a million of persons are dependent is overthrown, and for a twelvemonth four fifths of that number have subsisted, unless the pittance has been aided by previous earnings or sale of household stock, on less than *4d.* a day per head. Or if the deaths in last quarter are compared with the mean number of two corresponding quarters in 1861-62, the increase for England was nearly six per cent.; for London and the North Midland Counties 2.5 per cent.; for the South-eastern and South Midland Counties, and Yorkshire, 7 per cent.; for the Eastern, South-western, and West Midland Counties about 12 per cent., while for the North-western division the increase (0.3 per cent.) is hardly appreciable, and for Lancashire, which constitutes the most important part of it, is found an actual decrease of the mortality. If the sixteen most important cotton districts of Lancashire are taken, there was an increase of deaths in five, a decrease in the

remaining eleven. The increase was greatest in Chorlton (16 per cent.) and Oldham (21 per cent.) The decrease was great in Wigan, Warrington, Leigh, and Bury, in which places it was 17 and 18 per cent., greatest in Preston and Burnley, where it was 20 and 24 per cent. This is a brief statement of the facts, whatever may be the solution of the problem which it suggests.

It may be observed: 1. While England enjoyed at least its average amount of health in the two winter quarters of 1861–62, Lancashire was at those times more unhealthy than usual, and in the common fluctuations of epidemics and other disease more or less improvement of the public health was to be expected. 2. The emigration returns discover a remarkable increase of English emigrants since March 1862; for whereas the number in each quarter of 1861 and till April 1862, was from 5000 to 9000, since that period it has been from 10,000 to 14,000. The Registrar of Witton (Blackburn) mentions that a great number of families had removed out of his sub-district from want of employment; and it is probable that the populations of other parts have been diminished, enough to affect the local registers, by similar movements to places in England and beyond the seas, where that market for labour may be found which has failed the industrious at their own homes. 3. It will be gratefully admitted that the legal provision for the distressed, and the spontaneous liberality of their countrymen, have hitherto sufficed to maintain the people in health. But if the supply has been enough, it has not been more than enough, and its inevitable tendency is to a fall; and though it could be sustained for an indefinite time, it does not follow that the health of a community living in forced inaction could also be indefinitely prolonged, while that which has been called “the real life” of the people must be ebbing fast. 4. The Registrar of Wigan reports, that not a single death had arisen in his district from the distress; and as other local officers are silent on the deaths of operatives from want, it must be assumed that happily they had none to report. In London, deaths attributed directly to privation average about 30 in a year; but in the families of cotton operatives cases of extremity will be more rare at the present time than when the country is less awakened to their wants. At Runcorn, the wife of “a general labourer,” who had been little employed for a long time, was stated to have died from “chronic bronchitis and starvation;” and another woman, also the wife of “a general labourer,” died from “consumption accelerated by grief and starvation.” Both those deaths occurred in January. At North Meols (Ormskirk), a man and his wife died of typhoid fever, which they brought with them from Liverpool. The Registrar “believes that they died from destitution; nobody would go near them while the woman lived, except a female, who only went in “three times.”

The following interesting report has been received from the Registrar of the sub-district of Preston:—

Births 889; Deaths 531. The deaths are 179 less than in the corresponding quarter of the last year, and 135 less than the average for the last five corresponding quarters. The following diseases have been among the most fatal: bronchitis 82; phthisis 71; pneumonia 22; typhus 10; typhoid fever 10; diphtheria 8. 240 children died at and under five years of age. The births are 43 less than in the corresponding quarter of the last year, and 8 more than the average of the last five corresponding quarters. The mortality of this sub-district has been very low this quarter, as compared with the corresponding quarter of last year. The decrease has shown itself during each month, as will be seen from the following statement. For the weeks ending January 3d, February 21st, and March 7th, the following deaths were respectively registered: 37, 47, 37; in the corresponding weeks of the last year I registered 66, 75, and 65. The cotton trade is in a much worse condition than it was two months ago, and I fear that there is a still more gloomy prospect before us. The number of persons out of employment now is greater than it has been since the distress commenced. On the 13th January there were 12,303 persons out of work and 33 mills closed; but on the 14th March the numbers were 14,990 persons unemployed and 40 mills closed. The largest spinning and manufacturing firm, which employs upwards of 3,000 persons, reduced the time of working

from three days to two days per week on Monday, March 9th, in consequence of the large and accumulating stock of cloth which they have on hand. The most effectual method of mitigating the distress and preventing a further reduction in the hours of labour would be for those who have the means to purchase cotton cloth, so as to reduce the stocks now on hand. It has been stated that if this were done it would only entail an extra cost of about twenty shillings per year for each family. If no purchases are made the mills must of necessity be closed, and the whole of our factory operatives thrown out of work. It is to be fervently hoped that an adequate supply of good cotton may soon be obtained, so that our poor distressed operatives may be again fully employed, and then they will be enabled to eat their food with a sweeter relish because it has been earned by their own labour.

Second Quarter.—April, May, June, 1863.

In the last Quarterly Report it was stated that in the period to which it referred the birth-rate had been unusually well maintained. That rate was still higher last quarter; and in all the quarters of all the ten years, 1853-62, only two instances occurred in which it was as high or higher. This fact may be remarked in connexion with the generally healthy state of the population during last year. After a season of depression which extended over two years the marriage-rate rallied in the first quarter of the current year, and rose decidedly above the average in the subsequent quarter. The improvement indicates increased confidence in the minds of the people, in respect to their ability to earn a sufficient and comfortable subsistence. But in taking a general survey of the returns, that which chiefly claims notice is the fact that the mortality, which was high in the first quarter of the year, continued high in the quarter that ended on June 30th.

Marriages.—The number of persons married in the June quarter was 88,292; they were married at an annual rate of 1.73 to a hundred persons in the population. The average rate for the same quarter is 1.69 per cent. In the two corresponding quarters of 1861-2 the rates were 1.68 and 1.61. A certain number of the prospective alliances of those two years, deferred in expectation of better times, would doubtless attain their consummation in the present year.

The number of marriages was 44,146, against 42,012 and 40,853 in the corresponding quarters respectively of 1861-2. In London and in all the groups of counties into which England is divided in the tabular arrangement, the marriages were more numerous than they had previously been in the June quarter of 1862. In London they rose from 7209 to 7803; in the South-eastern Counties from 3328 to 3663; in the West Midland from 4950 to 5390; in the North Midland from 2653 to 2817; in the North-western, which embrace Cheshire and Lancashire, from 6401 to 7006; in Yorkshire from 4159 to 4536; in Monmouthshire and Wales from 2494 to 2810. Of forty English Counties only five appear in which there was a decrease; these were Kent, Northamptonshire, Devonshire, Cornwall, and Shropshire. Many of the districts of which the counties consist are unimportant in numbers; and not a few, more or less important, might be cited, which exhibit a decrease; but increase is the rule, and as such tends to show that the view which the marriageable part of the community were enabled to take of their position was on the whole satisfactory to themselves.

Liverpool and its neighbouring districts Birkenhead and West Derby mainly contributed to that improvement which is manifested in the marriage registers of the North-western Division. In those three districts the marriages in the June quarter of 1862 were 1533; in that of 1863 they were 1755. In Manchester and Salford together they were 1197 and 1342; in Ashton 220 and 258; in Blackburn 200 and 270; in Preston 213 and 238. The district of Stockport exhibits a decrease; and there are others, in the seat of the cotton manufacture, which, if they show little decrease in the marriages, were not able to furnish an increase. In such localities, as in others, it is probable that occupation was partially

restored and distress alleviated; but the movement of young men and women in quest of work was sufficient to depress the marriage returns more than it did in other districts.

Increase of Population.—The births exceeded the deaths by 71,219. Therefore each day in the three months gave on an average a natural increase of 783 to the population. Immigration and emigration modify the result.

It was stated in last Report that the emigration of the March quarter, consisting of 37,806 persons of the English, Scotch, Irish, and other nations, was greater than it had been in the same season since 1854. The Return of the Commissioners for last quarter shows that emigration had attained a magnitude that can hardly fail to surprise when the circumstances of the Western world, by which it appears to have been chiefly evoked, are taken into consideration. The number of emigrants rose to 83,290, which is more than in any June quarter since that of 1857. In the same period of 1861 it was about 38,000; in that of last year 47,000. The Australian colonies supply an increasing attraction; British North America also draws a growing number; but of the 83,290 emigrants, 56,436 (of whom at least 40,000 were Irish) chose the United States as their destination.

The English people contributed about a fourth part of the emigration to all parts.

Prices, the Weather, and Pauperism.—The lowest and highest prices of beef at Leadenhall and Newgate were 4½*d.* and 6½*d.* per lb. sold by the carcase. In the same period of last year they were 4*d.* and 6*d.* During the last twelve months the average price of the best quality has not varied. The price of mutton fell. In the June quarter of 1862 the worst and best qualities were 5*d.* and 7*d.* per lb.; and they were near those prices in the succeeding nine months, till last quarter, when they were 4½*d.* and 6½*d.* The average price of wheat fell to 46*s.* 2*d.* per quarter; that of the best potatoes to 120*s.* per ton against 190*s.* in the same quarter of last year. Beef furnishes the only exception to the comparative cheapness of the principal articles of food.

Mr. Glaisher writes that the period of five months that began with December and ended on 30th April was as warm as any corresponding period in meteorological annals. The first half of the last quarter, viz., from the beginning of April to the middle of May, with the exception of a few days, had a mean temperature which was on an average two degrees in excess daily. After the 17th May, for a period of nine days, it was no less than 6° under the average. Again the temperature rose, and was 3·25° in excess till 5th June, from which date till the end of the quarter the air was cold.

The mean temperature of the air in April was 49°; that of May 52°; and that of June 58°. The mean temperature of April was higher than that of the same month in any year since 1844. Days and nights in April were warm; nights in May and days in June were cold.

Rain fell to the amount of 5·6 in., of which 3·9 in. fell in June. In the preceding two months of the quarter the rain-fall was scanty.

This account of the weather is derived from the observations at Greenwich.

The pauperism of the June quarter declined, as is usual, on that of the March quarter; but as regards the recipients of out-door relief it was much greater than in the June quarter of 1862. The average numbers of poor persons relieved on the last day of each week, in three corresponding quarters, were as follows:—

		In-door.		Out-door.	
June quarter	1861	-	117,801	-	713,786
"	1862	-	127,861	-	782,113
"	1863	-	127,063	-	873,503

Deaths, and State of the Public Health.—After a period of two years in which the public health was better than usual, the mortality rose in the last three months of 1862, was high in the first three months (the winter quarter) of the current year, and continued above the average in the quarter for which the returns are now made. In this last period the death-rate was 2·308 per cent. per annum, whilst the average was 2·19. With the present exception, a spring quarter has not occurred since the year 1853 in which the rate of mortality was as high as 2·3.

Both town and country testify to an increase of deaths in their respective populations; for the rate in the chief towns was 2·470 (against an average of 2·34), and that which prevailed in small towns and country parts was 2·100 (against 2·03). Summer-like weather in the early year, and cold days or nights striking a sudden chill into the heart of it, produce effects from which neither city nor hamlet is exempt.

That vast town population that resides within “the bills of mortality” suffered in common with the provincial populations, and in its due proportion; for though those complaints that are more directly traceable to meteorological causes, namely, bronchitis and pneumonia, were little if in any degree more fatal in the metropolis than usual, both small-pox and scarlatina were very prevalent, and caused numerous deaths. Small-pox carried off 788 persons in London, or nearly 9 daily; scarlatina and diphtheria 1230. Though the former disease destroyed fewer lives than the latter, it was more powerful in inspiring the public mind with a salutary dread. It should not be overlooked that prophylactic measures are available against scarlatina as well as small-pox, and both maladies are subject to modification.

Small-pox was not confined to London; its presence, which assumed in some instances a character of virulence, is announced by Registrars in many and distant parts of the country. The following are the chief districts, parishes, or townships where the attack was of sufficient importance to procure a notice in the reports of the local officers:—In Surrey: Croydon and Godstone. In Kent: Maidstone and Rochester. In Berkshire: Reading and Kintbury. In Bedfordshire: Wing (Leighton Buzzard). In Essex: West Ham, Orsett, Rochford; Manningtree, Colchester, and Sible Hedingham. In Suffolk: Cavendish. In Cornwall: Bodmin, Truro, Redruth, and Penzance. In Warwickshire: Kilsby. In Lincolnshire: Grant-ham, Market Rasen, and Misterton. In Derbyshire: Derby and Glossop. In Cheshire: Stockport. In Lancashire: West Derby, Wigan, Didsbury, Chorlton-upon-Medlock, Manchester (where it was very prevalent), Ashton, and Oldham. In Yorkshire: Barnoldswick, Ripon, Harrogate, Wetherby, Yeadon, Elland (Halifax), Shipley (Bradford), Bramley, Leeds, Dewsbury, Barnsley, Ecclesall Bierlow, Sheffield, Bramham (Tadcaster), York, Sculcoates, Hull, Whitby, and Northallerton. In the Northern Counties: Stockton, Yarm, Bishop Auckland, and Chester-le-Street. Fear of the disease, minatory notices issued by Guardians, or the infection of example, have given a useful stimulus to vaccination in many places where it had been opposed by prejudice or had sunk into neglect.

Not only small-pox but also measles and scarlatina attacked the industrial populations both in Lancashire and Yorkshire. Of 287 deaths in the St. Helen's sub-district of Prescott 68 were from measles; and out of 371 in Wigan 72 were from the same disease. In West Leigh a fourth part of the total number of deaths was from measles, which was also very fatal in Bolton. In the sub-district of Oldham-below-Town out of 312 deaths 15 were from small-pox, and 57 from scarlatina. In the North sub-district of Sheffield 23 cases of small-pox and 20 of scarlatina were fatal; and in Brightside (Sheffield) 27 cases of small-pox, 25 of scarlatina, and 20 of measles were attended with the same result.

The mortality of London in the quarter was 2·40 per cent., that of the North-western Division 2·57, that of Yorkshire 2·59. Cheshire and

Lancashire constitute the North-western Division; and the death-rate in the latter county apart from the former, was 2.59. Liverpool, Manchester, and other large towns have long invested this county with an unfavourable distinction, which it is hoped the important measure now passed by parliament for enabling the distressed unions to borrow money for works of public utility will be successfully employed to remove. In the present day the rate of mortality in Lancashire furnishes a striking contrast to that of the South-eastern Counties, which was 1.97 last quarter. To reduce, if not to annihilate the difference, is not an impracticable task.

The deaths in London rose from 15,230 and 15,654 in the June quarter of 1861-2 to 17,263 last quarter. Those in the North-western Counties rose from 17,576 and 18,024 to 19,473; those in Yorkshire from 11,600 and 11,821 to 13,339. The increase in Lancashire and Cheshire in last quarter on the mean mortality of the two previous seasons was 9 per cent., and less than in London and Yorkshire, where it was 13 per cent. Taking particular districts of the cotton manufacture, there was an increase in Oldham; in Manchester and Warrington of 20 per cent.; in Chorlton and Wigan of 25 and 34 per cent. Measles and other epidemics, as has been shown above, were spreading through those parts. On the other hand there was a decrease in Ashton, Preston, and Chorley amounting in the last two districts to 20 per cent. or more. It is probable that fewer deaths have been registered in many districts in consequence of the emigration or removal of the inhabitants, for doubtless many villages besides Belmont, which the Registrar writes is "almost uninhabited, owing to the badness of trade," complain of empty houses; but in reviewing the whole facts of the present Return, they will be found to support the conclusion which former Reports tended to establish, that sickness has not been aggravated nor the mortality increased by the distress which has prevailed, and which happily to a certain extent has now been subdued. It must be regarded as a providential interposition in favour of the under-fed and half-clad workmen and their families, that the period embracing December and four succeeding months was, in the words of the Meteorological Report, distinguished by a temperature higher than in any corresponding period since 1771.

The leading facts in the financial history* of the distress may be stated in a few words:—The number of persons dependent on the Parochial rates and Relief funds was 500,000 before Christmas 1862, when the maximum was attained; at the end of June it was reduced to 256,230. Nearly half the burden is at the present time removed. The expenditure from both sources in December was 289,225*l.* It was reduced in June to 102,241*l.* The loss of factory wages per week, at the end of January 1863, was 172,018*l.*; at the end of June, 132,553*l.* The decrease in weekly expenditure from the Rates and Relief funds (the last week in December 1862 being compared with the last week in June 1863) has been in six months 20,000*l.* The total expenditure in twelve months from 30th June 1862 to the same period in 1863 was about 1,676,413*l.*, of which amount 1,054,413*l.* † was derived from Relief funds, and 622,000*l.*, expended on the out-door indigent only, from Parochial rates.

The improvement in the cotton districts, by which forty-seven local committees have been enabled to suspend operations, has arisen from various causes: the emigration or removal of operatives, the increase of out-door work, the partial revival of industry. The Public Works Act, if adopted and carried into execution with earnestness and goodwill, is expected to provide the wages of labour to a fifth or sixth part of the population who without its aid would be in want. But, notwithstanding

* See Report of the Central Executive Committee (Manchester, July 20th, 1863).

† A portion of this sum appears to have been expended in May and June 1862.

present encouragement, the Central Executive Committee takes a desponding view of the coming winter. Those external conditions of the cotton trade from which the ruin of the manufacture sprung remain unchanged, and there is little prospect of that cheapness of material on which former prosperity was based. Present alleviations of the distress will, some of them, cease when summer and autumn have passed. Private savings are spent, credit exhausted, relief funds diminished. Therefore it is not unreasonable to anticipate that though the distress of the approaching winter may visit fewer hearths, its severity, where it falls, may be greater, because the means of relieving it may be less.

The Registrar of Preston writes as follows :—

Sub-district of Preston.—Births 917 ; Deaths 483. The deaths are 112 less than in the corresponding quarter of the last year, and 123 less than the average for the last five corresponding quarters. I have again the satisfaction of reporting a great decrease in the mortality as compared with the corresponding quarter of last year, and which is the more gratifying because we are still suffering so severely from want of employment. In each of the first eight weeks and the tenth the number of deaths registered was below that of the same period of last year ; but in the ninth, eleventh, twelfth, and thirteenth there was an increase. In my report for the quarter ending December 1861, I stated that no death had occurred from small-pox in this sub-district ; since then I have registered 3,427 deaths, of which 1,687 were children of five years old and under, but not a single death has resulted from that disease, notwithstanding there have been a few cases of it, two of which brought the infection from Liverpool. This favourable result may be principally attributed to the great care manifested by the medical profession in carrying out the Vaccination Act. Since April 4th a gradual improvement has taken place in the cotton trade, as will be seen from the following statement, and a more cheerful feeling prevails respecting the future.

	June 20th.	April 4th.
Persons employed 6 days	11,008	5,824
" " 5 "	767	752
" " 4 "	474	2,000
" " 3 "	169	784
" " 2 "	3,199	3,109
" totally unemployed	11,807	14,955
Mills closed	25	38
Employed in ordinary times	27,424	

In the week ending June 20th 19,657 persons were relieved by the relief committee, and 11,647 by the guardians, being a decrease, as compared with the previous week, of 3,108 persons.

Third Quarter.—July, August, September, 1863.

The marriage-rate was above the average during the first nine months of the last year for which we have returns ; and it is well known that they afford a good indication of the opinions which the people themselves have of their prospects in life. The births were more numerous than they had ever been in the summer quarter before ; and the proportion they bore to the population in which they occurred was higher than usual. But while the aspect of the returns is favourable as regards marriages and births, a tale of deaths, which is heavier than that of any summer quarter since the year of epidemic cholera 1854, shows that the public health was far from being in a satisfactory state. The death-rate was considerably higher than it had been in any of the corresponding quarters that have intervened since 1854. Epidemic diseases spread with destructive force amongst the young ; and apparently the season was less salubrious than it usually is to older persons.

Marriages.—83,864 persons were married in the quarter that ended on September 30th, 1863. The weddings were 41,932, and exceed by 1332 the weddings in the summer quarter of 1862, and by 2048 the weddings in the summer preceding. The marriage-rate was 1.616 per cent., and this is above the average of ten preceding quarters. Thus the marriage meter indicates by its rise a steady improvement in the

condition and prospects of the great body of the nation. London takes the lead, and is followed by all its surrounding divisions; in the interval between 1861 and 1863 the summer marriages rose from 7322 to 8029 in the metropolis; from 3232 to 3508 in Kent and the other South-eastern counties. A notable increase also appears in the returns of the counties of Hertford, Oxford, Bedford, and Cambridge; in Suffolk and Norfolk; while marriage decreased in Wilts, Devon, and Somerset; but increased in Gloucester, Bristol, Salop, Stafford, and Warwick, which are pervaded in different degrees by prosperous coal and iron works. Leicester, Lincoln, and Derby show an increase; Nottingham indicates some depression.

The marriages of Cheshire and Lancashire fell from 7086 in the summer quarter of 1861 to 6380 in the corresponding quarter of 1862, but in the summer quarter of the year 1863 rose again to 7001, and thus gave the signal of reaction. Yorkshire sympathized with Lancashire,—especially in Huddersfield, Halifax, Bradford, and Hull,—but the reaction in this great county was more complete; and the people of Leeds and Sheffield married in greater numbers than they did in either of the two preceding summer quarters. The marriages increased steadily in the Northern Counties; and the Principality of Wales, either animated by loyalty, or by the heat of the iron trade, surpassed the Metropolis in the rise of its marriage-rate, which exceeded by 12 per cent. the summer rate of Wales in 1861.

Births.—The annual birth-rate in the summer quarter (July, August, September) was 3·34 per cent. against an average of 3·29. The total number of births was 173,439; in the same quarter of 1853 the number was 147,602. That part of the English nation from which the natural supply of population is drawn has so far increased in ten years as to produce more children by 25,837 than it did in a similar period in 1853.

The births registered in London were 24,589. The four Northern Counties, with their population of less than 1,200,000 as returned at last Census, registered as many births (11,199) as Monmouthshire and Wales with a population exceeding 1,300,000. In all the Eleven Divisions, with only a few considerable exceptions, the births were more numerous than they had been in either of the two previous corresponding quarters. There was a decrease on the mean of those quarters in the Eastern Counties amounting to nearly 3 per cent.; in the North Midland to 2 per cent.; and in the North-western (Cheshire and Lancashire) amounting to 3 per cent.

Increase of Population.—As the births were 173,439 and the deaths 112,504, the natural increase of the population was 60,935. The increase was at the rate of 662 daily.

The number of emigrants who left ports in the United Kingdom at which there are Government Emigration Officers was 58,320 in the quarter, of whom 20,008 were of English origin. 36,496 were bound for the United States; 6538 for the North American Colonies; 14,075 for the Australian Colonies; and 1211 for other places. The emigration was greater than it had been in any September quarter since 1854, and nearly three times as great as it was in that of 1861. There was an increase in the emigration to Canada and Australia, but it was insignificant as compared with the extraordinary result which the temptation of employment with high wages in the United States has produced by stimulating the movement, chiefly of the Irish people, to that country. But the temptation does not appear to operate on the Scottish mind, for it deserves to be noted that while 2059 emigrants sailed from ports in Scotland for British North America, and 1224 for the Australian Colonies, none went to the United States. Nor was there any emigration to the country last mentioned from Scotch ports in the September quarter of

1862; and there was almost none in that of 1861. It has declined since 1851, when in the corresponding three months it embraced 2854 persons.

Prices, Pauperism, and the Weather.—Wheat and potatoes were both cheap; the latter esculent ranged for the best quality from 70s. to 105s. per ton at the Waterside Market, Southwark, a price which is lower than what has been obtained at the same place at any previous time since the September quarter of 1859. The average price of wheat was 45s. 7d. per quarter, which is less than at any other time since March 1860; it has been falling during the last eighteen months. The average price of the better and worse qualities of beef sold by the carcase in the City markets was 5 $\frac{3}{8}$ d. per lb.; that of mutton 5 $\frac{1}{4}$ d.

The following figures show the average number of paupers relieved on the last day of each week in the last three summer quarters:—

		In-door.		Out-door.
September quarter	1861	- 112,930	-	693,631
„	1862	- 119,600	-	789,917
„	1863	- 120,343	-	817,238

This statement exhibits an increase in the present year, which arises from the circumstance that many recipients of relief in the distressed manufacturing districts have been transferred from the Local Committees to Boards of Guardians, and have thus prevented that decrease in the above returns of pauperism which the improvement in the condition of those districts would otherwise have effected. The number of poor persons relieved out-door by the Guardians in the cotton districts in the three months ending 30th September 1863 was 398,988. In administering relief to 148,228 of that number the Boards were aided by the Local Committees.

The weather in the quarter, as observed and described by Mr. Glaisher at Greenwich, was characterised by alternations of heat and cold till the middle of the period, and by cold attended with much wet during the last six weeks, circumstances which could hardly fail injuriously to affect the public health. From the beginning till the middle of July, the mean temperature of the air exceeded the average by two degrees; thereafter to the end of the month it was below the average nearly four degrees. Heat followed in the first fortnight of August, three degrees and a half in excess. For the remaining portion of the three months there was an almost daily defect of about two degrees in the temperature. The mean temperature of the whole period was 58·8°, which is about one degree below the average. The amount of rain measured was six inches, which is nearly two inches less than the average; but half of it fell in September, which was a moist month, when the two months which preceded it had been dry. Both days and nights in the earlier half of August were warm, but in September both were cold. Though the weather has been less favourable to health than it was in previous summers, the Report of the Registrar of Preston may be quoted here, for it is applicable to other districts besides his own:—“The bountiful harvest which we have had, and the abundant crop of potatoes, will be an invaluable blessing, and will greatly assist in mitigating the sufferings of the working classes during the winter.”

Deaths; and State of Public Health.—The total number of deaths in the last quarter was 112,504, against 101,232 and 92,381 respectively in the two previous summer quarters. In the same period of 1860 the number was only 86,312, and if last summer had been as healthy, it may be stated in round numbers that at least 23,000 persons would have been living when autumn came whose names were enrolled in the registers.

The increase of deaths on the mean of two previous corresponding quarters (1861-2) was equal to about 13 per cent. in London, 15 per cent. in the South-eastern Counties, 22 in the South Midland, 14 in the

Eastern, 19 in the South-western, 19 in the West Midland, 17 in the North Midland, 15 in the North-western (Cheshire and Lancashire), 21 in Yorkshire, 18 in the Northern Counties, and 7 in Monmouthshire and Wales. Hence it appears that the increase was least in Monmouthshire and Wales, greatest in the South Midland Counties and Yorkshire; and that in the Metropolis, in the Eastern and South eastern Counties, and in the districts of the cotton manufacture, it was from 13 to 15 per cent. The unfavourable influences that were at work pervaded the country generally, and Lancashire did not suffer more than most parts, but less than some. When the Central Committee for the relief of the distressed districts state in their Report (19th October), written some weeks after the complaints that prevail chiefly in the warm season have subsided, that "the health of the population is generally in a satisfactory condition," probably nothing more is implied than that the families of the operatives are as healthy as they usually are in October, though they may not yet have attained that measure of health which it is hoped the sanitary works that are to be begun or are already in progress will confer upon them.

Scarlatina and diarrhoea, widely diffused over the country, were the chief immediate causes from which the increase of mortality sprung. The deaths rose to 2·169 per cent. per annum, against the average summer rate of 1·98. In the Eastern and North Midland Counties the death-rate was rather below the average of England; in London it rose to 2·33; in Cheshire and Lancashire it was 2·43; in Yorkshire 2·45. That great division which contains the districts of the cotton manufacture has always asserted a bad preeminence in the tables of mortality; but notwithstanding the distress that still prevails, and the greater distress it has suffered, it will be seen that in the present returns it may be compared with Yorkshire without disadvantage. Its density of population is much greater than that of any other division, with the exception of London, and is more than double that of Yorkshire. Lately a certain number of the working population has removed, in what amount is unknown, and Yorkshire has doubtless gained part of that which Lancashire has lost; but this circumstance can hardly affect the comparison in any material degree.

The death-rate in the town districts of England was 2·410 per cent., against an average of 2·24. The mortality of the country districts was, as is usual, considerably less; but it was also much in excess of the summer average, for it rose to 1·862, against 1·69. It is obvious that cities are not the only haunts of those diseases that are propagated by foul air and bad water, and in homes of penury; nor are young rustics proof against the weather. In a thousand instances the water which town populations command within their houses, the countryman in the village or on the wild can only obtain with uncertainty and toil; his rations are meagre; his walls damp; the refuse-heaps are near his door, "for as a rule no rubbish is removed, but waits patiently the action of "mere natural chemistry;"* and shut up many hours of the night with his family he is deprived even of that which is supposed his inalienable birthright, the pure air, which invests his dwelling and seeks on all sides, but in vain, to be admitted.

A short list of districts, parishes, townships, or other places which have been specially noted by the Registrars as localities where scarlatina has sensibly increased the mortality will suffice to show how universally that disease has been diffused over the country. Besides many other parts, it prevailed in Godstone, Maidstone, Deal, Walmer, Havant (where it caused 20 deaths out of 48), Cowes, Ryde, Basingstoke, Uxbridge, Brentford, Ware, Standon, Northampton, Weldon, Peterborough, Toddington (where

* Thomas Carlyle : Life of Sterling.

out of 40 deaths about 30 were from scarlatina), Leighton Buzzard, Stratford in Essex, Grays, Great Burstead, Great Waltham, Colchester, Kelvedon, Coggeshall, Heddingham, Wickhambrook, Sudbury, Lavenham, Hadleigh, Stanton, Poole, Bere Regis, Newton Abbot (half of the 78 deaths there were from scarlatina), Dartmouth, Plymouth, Looe, Mevagissey (where the deaths were 49 out of 81), Truro, Falmouth, Helston, Penzance, Stogursey, Bishops Lydeard, Stowey, Keynsham, Bedminster, Bristol, Clifton, Gloucester, Cainham, Bridgnorth, Gresley, Tamworth, Sedgley, Worcester, Hinckley, Barrow-upon-Soar, Leicester, Uppingham, Bourn, Pinchbeck, Boston, Birkenhead (49 deaths out of 104 in Wallasey, a sub-district of Birkenhead, were from scarlatina), Warrington (where there were 143 out of 319), Pilkington, Chorlton-upon-Medlock, Hulme (where "the Black Brook" contaminates the air and spreads scarlatina and diarrhoea on its banks), Salford, Manchester, Preston, Huddersfield, Hunslet, Leeds, Ecclesall Bierlow, Sheffield, Doncaster, York, Sculcoates, Hull, Easton, Normanby, Durham, Sunderland, Carlisle, Abergavenny, Bedwelty, and Newport.

The Central Executive Committee for Relief of the distressed Districts has issued a Manual to the Local Committees, in which it recommends the establishment of temporary hospitals in places where infectious disease

TABLE XXII.—Annual Rate of Mortality per Cent. in Town and Country Districts of England in each Quarter of the Years 1854-1863.

	AREA in Statute Acres.	POPULATION enumerated.		Quarters ending	ANNUAL RATE OF MORTALITY per Cent. in each Quarter of the Years										
		1851.	1861.		1854.	1855.	1856.	1857.	1858.	1859.	1860.	1861.	1862.	1863.	Mean
In 139 Districts and 56 Sub-districts comprising the CHIEF TOWNS.	3,227,151	9,155,964	10,930,811	March -	2.727	3.113	2.391	2.506	2.757	2.651	2.617	2.658	2.615	2.708	2.678
				June -	2.445	2.402	2.294	2.243	2.256	2.249	2.316	2.271	2.287	2.470	2.381
				Sept. -	2.964	2.0.7	2.100	2.374	2.245	2.264	1.943	2.193	1.9.4	2.410	2.258
				Dec. -	2.667	2.261	2.256	2.567	2.724	2.358	2.265	2.291	2.523	2.422	2.437
				YEAR -	2.706	2.463	2.275	2.420	2.531	2.366	2.265	2.253	2.338	2.502	2.423
In the remaining Districts and Sub-districts of England and Wales comprising chiefly SMALL TOWNS and COUNTRY PARISHES.	34,037,732	8,771,645	9,133,383	YEAR -	1.975	2.055	1.797	1.916	2.077	2.077	1.951	1.958	1.800	2.007	1.973
				March -	2.151	2.408	1.951	2.072	2.487	2.263	2.228	2.210	2.184	2.325	2.270
				June -	1.989	2.137	1.915	1.918	2.049	2.051	2.148	1.989	1.940	2.121	2.123
				Sept. -	1.817	1.615	1.609	1.737	1.717	1.854	1.573	1.783	1.573	1.662	1.713
				Dec. -	1.961	1.771	1.713	1.948	2.044	2.008	1.757	1.790	1.804	1.914	1.880

The following are the names of the 139 Districts and 56 Sub-districts comprising the CHIEF TOWNS:—All the 37 Districts of London; Croydon, Kingston, Richmond, Gravesend, Medway, Tunbridge; West and East Maidstone Sub-districts (Maidstone); Canterbury; Master Sub-district (Sheppey); Thanet, Dover, Hastings, Brighton; Shoreham Sub-district (Steyning); Portsea Island, Alverstoke, Southampton; Winchester Sub-district (Winchester); Reading, Brentford, Edmonton; St. Clement Sub-district (Reading); Oxford, Northampton; Peterborough Sub-district (Peterborough); Bedford and Kempston, and Bedford and Cardington Sub-districts (Bedford); Luton Sub-district (Luton); Cambridge, West Ham, Colchester, Bury St. Edmunds, Ipswich, Yarmouth, Norwich, King's Lynn, Melksham, Salisbury; Weymouth Sub-district (Weymouth); Exeter; Torquay Sub-district (Newton Abbott); Plymouth, East Stonehouse, Stoke Damerel, Truro, Redruth; St. Mary Magdalen and St. James Sub-districts (Taunton); Bridgwater Sub-district (Bridgwater); Bath; Bedminster Sub-district (Bedminster); Bristol, Clifton; St. Nicholas and St. John Baptist Sub-districts (Gloucester); Cheltenham; Hereford City Sub-district (Hereford); Madeley, Shrewsbury; Stafford Sub-district (Stafford); Newcastle-under-Lyme Sub-district (Newcastle-under-Lyme); Wolstanton, Stoke-upon-Trent; Burton-on-Trent Sub-district (Burton-on-Trent); Wolverhampton, Walsall, West Bromwich, Dudley, Stourbridge; Kidderminster and Lower Milton Sub-districts (Kidderminster); Worcester, Birmingham, Aston, Coventry, Warwick; Loughborough Sub-district (Loughborough); Leicester; Boston Sub-district (Boston); Lincoln Home Sub-district (Lincoln); Great Grimsby Sub-district (Calster); Radford, Nottingham; Newark Sub-district (Newark); Derby, Hayfield, Stockport; East and West Macclesfield and Sutton Sub-districts (Macclesfield); Runcorn Sub-district (Runcorn); Congleton Sub-district (Congleton); Chester Castle and Chester Cathedral Sub-districts (Great Boughton); Birkenhead, Liverpool, West Derby, Prescott, Wigan, Warrington, Leigh, Bolton, Bury, Barton-upon-Irwell, Chorlton, Salford, Manchester, Ashton, Oldham, Rochdale, Haslingden, Burnley, Blackburn; Chorley Sub-district (Chorley); Preston; Lancaster Sub-district (Lancaster); Kelghley, Todmorden, Huddersfield, Halifax, Bradford, Hunslet, Leeds, Dewsbury, Wakefield, Barnsley, Ecclesall Bierlow, Sheffield; Doncaster Sub-district (Doncaster); Bootham, Micklegate, and Walmgate Sub-districts (York); Sculcoates, Hull; Scarborough Sub-district (Scarborough); Darlington Sub-district (Darlington); Stockton, Hartlepool; St. Oswald and St. Nicholas Sub-districts (Durham); Houghton-le-Spring, Sunderland, South Shields, Gateshead, Newcastle-upon-Tyne, Tynemouth; St. Cuthbert and St. Mary Sub-districts (Carlisle); Whitehaven Sub-district (Whitehaven); Kendal Sub-district (Kendal); Newport Sub-district (Newport); Cardiff Sub-district (Cardiff); Merthyr Tydfil; Llanaeloch and Swansea Sub-districts (Swansea); Llanelly Sub-district (Llanelly); Pembroke Sub-district (Pembroke).

Note.—The three months January, February, March, contain 90, in leap year 91 days; the three months April, May, June, 91 days; each of the last two quarters of the year, 92 days. In this inequality a correction has been made in the calculations, also for the difference between 365 and 365.25 days, and 366 and 365.25 days in leap year.

may have become general, as the best means of preventing the spread of the infection in families. It strongly urges house-to-house visitation, and other valuable sanitary precautions on their attention.

The deaths in Cumberland were 938 and 924 in the September quarter of 1861-2; they were in the last quarter 1159, and exhibited an increase of 24 per cent. In the district of Carlisle they were in those three summer quarters 232, 209, 287; in Cockermouth 195, 201, 218; in Whitehaven 169, 192, and 297. In the Cockermouth district the mortality

TABLE XXIII.—The Average Prices of Consols, of Wheat, of Meat, and of Potatoes, in each of the Years and in each Quarter of the Years 1855-1863; and also the Average Number of Paupers relieved on the last day of each Week, in each of the Years and in each Quarter of the Years 1857-1863.

—	Average Price of CONSOLS (for Money).	Average Price of WHEAT per Quarter in England and Wales.	PAUPERISM.		AVERAGE PRICES OF					
			Average Number of PAUPERS RELIEVED on the last day of each WEEK.		MEAT per lb. at Leadenhall and Newgate Markets (by the Carcase).				BEST POTATOES per Ton at Waterside Market, Southwark.	
			In-door.	Out-door.	BEEF.		MUTTON.		Range of Prices.	Mean.
					Range of Prices.	Mean.	Range of Prices.	Mean.		
YEARS.	£	s. d.			d.	d.	d.	d.	s.	s. d.
1855 -	90½	74 8	—	—	4½-6½	5½	4½-6½	5½	94-107	100 6
1856 -	93	69 2	—	—	4½-6½	5½	4½-6½	5½	78-90	85 6
1857 -	91½	56 5	121,069	737,287	4½-6½	5½	4½-7	5½	108-124	120 8
1858 -	97	44 3	130,140	751,031	4½-6½	5½	4½-6½	5½	104-136	120 0
1859 -	96	43 10	110,708	705,590	4½-6½	5½	4½-7	5½	79-109	94 0
1860 -	94	53 3	110,603	687,763	4-6½	5½	5-7½	6	120-145	132 6
1861 -	92	55 4	122,900	720,306	4-6½	5½	5-7½	6½	114-134	124 0
1862 -	93½	55 5	130,974	820,953	4-6½	5½	5-10½	6½	125-149	137 0
1863 -	92½	44 8	129,934	859,751	4½-6½	5½	4½-7	5½	90-110	100 0
QUARTERS ending										
1855 -										
March -	91½	69 11	—	—	4½-6½	5½	4½-6½	5½	105-120	112 6
June -	90½	73 4	—	—	4½-6½	5½	4½-6½	5½	110-130	120 0
Sept. -	90½	76 1	—	—	5-6½	5½	5-7	6	69-79	74 0
Dec. -	88½	79 4	—	—	4½-6½	5½	4½-6½	5½	90-100	95 0
1856 -										
March -	90½	72 4	—	—	4½-6½	5½	4½-6½	5½	78-93	86 0
June -	93½	68 8	—	—	4½-6½	5½	5-6½	5½	70-90	80 0
Sept. -	95	73 3	—	—	4½-6½	5½	5-7	6	75-90	78 0
Dec. -	92½	63 4	—	—	3½-6½	5½	4½-6½	5½	90-110	100 0
1857 -										
March -	93½	56 10	135,121	777,426	4½-6½	5½	5½-7½	6½	100-120	110 0
June -	93½	56 9	119,241	732,284	4½-6½	5½	4½-6½	5½	105-150	127 6
Sept. -	90½	59 11	109,571	702,644	4½-6½	5½	4½-7	5½	95-115	105 0
Dec. -	90½	52 0	123,942	736,794	4½-6½	5½	4½-7	5½	130-150	140 0
1858 -										
March -	96½	46 5	138,576	835,641	4½-6½	5½	4½-7	5½	130-175	152 6
June -	97½	44 1	119,234	752,278	4½-6	5½	4½-6½	5½	140-185	163 6
Sept. -	96½	44 7	107,197	706,501	4½-6½	5½	4½-6½	5½	65-90	77 6
Dec. -	98½	41 9	115,761	710,904	4-6½	5½	4½-6½	5½	80-95	87 6
1859 -										
March -	95½	40 8	123,071	743,517	4½-6½	5½	4½-7	5½	80-100	90 0
June -	92½	47 3	109,350	710,968	4½-6½	5½	5-7	6	85-110	97 6
Sept. -	96½	44 0	100,770	683,423	4½-6½	5½	4½-6½	5½	65-105	85 0
Dec. -	96½	43 4	109,623	684,464	4-6½	5½	4½-6½	5½	85-120	102 6
1860 -										
March -	94½	44 5	118,523	717,269	3½-6½	5½	4½-6½	5½	115-145	130 0
June -	94½	52 8	107,060	692,384	4½-6½	5½	5½-7½	6½	125-160	142 6
Sept. -	93½	59 1	101,690	687,680	4½-7	5½	5½-7½	6½	125-145	135 0
Dec. -	93½	56 9	115,161	673,721	3½-6½	4½	4½-6½	5½	115-130	122 6
1861 -										
March -	91½	55 1	131,138	757,950	4-6½	5½	5½-7½	6½	140-155	147 6
June -	91½	54 9	117,801	713,786	4½-6½	5½	5½-7½	6½	120-140	130 0
Sept. -	91½	52 1	112,930	693,631	4½-6½	5½	4½-7	5½	85-110	97 6
Dec. -	93½	59 3	128,533	716,096	4-6½	5½	4½-6½	5½	110-130	120 0
1862 -										
March -	98½	60 1	143,772	804,268	4-6½	5½	4½-6½	5½	130-155	142 6
June -	93½	58 8	127,861	782,113	4-6	5	5-7	6	180-200	190 0
Sept. -	98½	58 10	119,600	789,917	4½-6½	5½	5½-7	6½	100-130	115 0
Dec. -	93½	48 2	128,663	907,514	4-6½	5½	5½-6½	6	90-110	100 0
1863 -										
March -	92½	46 7	142,257	943,324	4-6½	5½	5-7	6	120-130	125 0
June -	93½	46 2	127,063	873,503	4½-6½	5½	4½-6½	5½	110-130	120 0
Sept. -	93	45 7	120,343	817,238	4½-6½	5½	4½-6½	5½	70-105	87 6
Dec. -	92½	40 6	130,072	804,940	4-6½	5½	5-7	6	60-90	70 0

was 21 deaths to a thousand of the population ; in Carlisle it rose to 25 ; and in Whitehaven it rose as high as 20. Measles, scarlatina, and whooping-cough have been prevalent in Carlisle ; small-pox in Keswick, where there were 60 cases of the disease, and 5 fatal ; and the same disease has prevailed in the town of Cockermouth. "Fever" was exceedingly fatal both in the town of Whitehaven and at St. Bees.

The town of Salisbury affords a striking testimony to the good effects of drainage and water supply. The Registrar writes :—

"The number of deaths is far below the average, and it is the least registered in any quarter during the last five years. The healthy state of this district is to be attributed to the improved sanitary condition of the town. Within the last ten years a Local Board of Health has been established. The open drains that ran through the streets have been filled in ; a complete system of drainage has been carried out, and waterworks established, by which a plentiful supply of pure water is obtained. These works were begun in 1853 and finished in 1854 ; and the mortality of the district

TABLE XXIV.—Mean Annual Value of Meteorological Elements

NAMES OF STATIONS.	Elevation in feet above the Sea level.	Latitude.	Barometer.		Thermometer.						Mean Temperature	
			Mean.	Mean Monthly Range.	Mean of the highest Monthly Readings.	Mean of the lowest Monthly Readings.	Mean Monthly Range of Readings.	Mean of all the highest Daily Readings.	Mean of all the lowest Daily Readings.	Mean Daily Range.	Of the Air.	Of the Dew-point.
Guernsey - - - - -	304	49° 27' 30" N.	29° 806	1° 103	62° 4	42° 3	20° 1	55° 1	47° 1	8° 0	50° 9	46° 6
Helston - - - - -	106	50° 7' 0	29° 920	1° 102	65° 0	36° 4	28° 6	58° 9	45° 9	13° 0	51° 6	49° 3
Truro - - - - -	45	50° 17' 0	29° 938	1° 075	65° 5	32° 7	32° 8	58° 1	45° 5	12° 6	51° 5	46° 1
Exeter, 7 Albert-ter., St. Leon.	140	50° 43' 0	29° 836	1° 137	69° 4	33° 8	35° 6	58° 1	45° 5	12° 3	51° 2	48° 8
Exeter, 300 High-street	164	50° 43' 0	29° 831	1° 110	65° 8	35° 6	30° 2	58° 1	45° 8	12° 3	51° 2	48° 8
Ventnor - - - - -	150	50° 35' 0	29° 908	1° 086	62° 3	39° 8	32° 5	59° 7	46° 1	15° 4	51° 5	47° 8
Osborne - - - - -	172	50° 45' 20	29° 825	1° 169	67° 3	34° 7	32° 3	59° 7	44° 3	15° 4	51° 5	47° 8
Little Bridy - - - - -	367	50° 41' 0	29° 825	1° 189	65° 9	32° 9	33° 0	58° 0	42° 9	15° 1	49° 6	45° 6
Bournemouth - - - - -	30	50° 41' 0	29° 908	1° 102	67° 7	31° 6	36° 1	58° 7	43° 1	15° 6	51° 5	45° 8
Worthing - - - - -	23	50° 45' 0	29° 965	1° 073	61° 9	37° 3	24° 6	56° 5	45° 2	11° 3	51° 6	45° 5
St. John's Coll., near Brighton	130	50° 56' 0	29° 988	1° 146	68° 5	30° 9	37° 6	59° 4	44° 2	15° 2	51° 1	45° 9
Barnstaple - - - - -	43	51° 5' 15	29° 932	1° 168	65° 9	34° 9	31° 0	57° 6	44° 7	11° 9	51° 1	46° 8
Aldershot Camp - - - - -	325	51° 15' 0	29° 644	1° 112	67° 8	32° 7	35° 5	58° 3	45° 5	16° 8	49° 6	45° 8
Bath - - - - -	697	51° 15' 0	29° 313	1° 172	60° 6	31° 9	34° 7	57° 7	42° 0	15° 7	49° 2	45° 2
Clifton (Bristol) - - - - -	228	51° 27' 47	29° 727	1° 204	65° 2	32° 9	32° 3	57° 7	44° 3	13° 4	49° 9	44° 3
Royal Observ., Greenwich	152	51° 28' 38	29° 812	1° 154	69° 4	32° 8	36° 6	59° 7	42° 7	17° 0	50° 3	44° 3
Regent's Park - - - - -	113	51° 28' -	29° 994	1° 027	65° 0	35° 9	29° 1	57° 2	44° 3	12° 9	50° 4	43° 5
St. John's Wood - - - - -	161	51° 28' -	29° 758	1° 071	69° 0	32° 7	36° 8	59° 8	43° 1	16° 7	51° 8	44° 6
Guildhall - - - - -	469	51° 28' -	29° 903	1° 136	64° 8	30° 6	25° 2	57° 4	45° 1	12° 3	51° 3	44° 9
Camden Town - - - - -	118	51° 31' 67	29° 845	1° 155	64° 9	32° 8	32° 8	57° 4	45° 1	12° 3	51° 3	44° 9
Leyton - - - - -	98	51° 34' 53	29° 869	1° 145	67° 9	30° 7	37° 0	58° 4	42° 3	16° 0	50° 1	43° 5
Oxford - - - - -	210	51° 45' 6	29° 742	1° 161	65° 0	31° 3	33° 7	57° 3	42° 7	14° 5	51° 3	45° 1
Banbury - - - - -	320	51° 45' 6	29° 605	1° 150	66° 2	30° 2	36° 0	56° 7	40° 5	16° 2	49° 6	45° 9
Great Berkhamstead	370	51° 46' 0	29° 676	1° 174	66° 7	28° 4	33° 3	57° 9	41° 3	16° 6	49° 0	43° 5
Aspley - - - - -	440	52° 1' 0	29° 377	1° 086	60° 4	37° 1	33° 3	53° 0	44° 7	8° 3	48° 8	46° 4
Royston - - - - -	271	52° 2' 40	29° 701	1° 036	67° 7	31° 1	35° 8	58° 4	41° 5	16° 9	49° 4	43° 4
Cardington - - - - -	100	52° 6' 40	29° 854	1° 169	68° 2	30° 6	37° 6	58° 8	41° 5	17° 8	49° 8	45° 2
Lampeter - - - - -	420	52° 7' 0	29° 630	1° 174	64° 7	33° 1	33° 1	57° 6	41° 5	16° 9	49° 0	44° 7
Bedford - - - - -	100	52° 8' 0	29° 909	1° 111	71° 5	31° 3	40° 2	63° 3	44° 0	18° 3	51° 9	44° 0
Diss - - - - -	106	52° 23' 0	29° 823	1° 146	68° 1	33° 0	35° 1	58° 4	42° 7	15° 7	50° 1	43° 9
Norwich - - - - -	40	52° 22' 35	29° 905	1° 147	66° 8	35° 7	31° 1	56° 1	43° 8	12° 8	50° 1	44° 7
Wibensach - - - - -	14	52° 41' 0	29° 925	1° 193	67° 6	32° 4	35° 2	58° 5	43° 3	16° 2	49° 9	43° 8
Landudno - - - - -	994	52° 41' 0	29° 815	1° 213	65° 4	34° 0	31° 4	56° 8	43° 8	12° 8	40° 4	43° 4
Grantham - - - - -	1814	52° 54' 52	29° 735	1° 186	65° 4	34° 0	31° 4	56° 8	43° 8	12° 8	40° 4	43° 4
Holkham - - - - -	39	52° 57' 10	29° 908	1° 218	65° 1	32° 6	32° 5	56° 7	42° 8	13° 9	49° 2	43° 3
Hawarden - - - - -	260	53° 11' 0	29° 628	1° 211	65° 1	35° 6	29° 2	56° 2	44° 3	11° 9	48° 7	42° 6
Thielwall - - - - -	96	53° 22' 45	29° 810	1° 241	64° 3	32° 6	31° 7	55° 3	42° 0	13° 3	49° 0	44° 2
Liverpool - - - - -	37	53° 24' 48	29° 717	1° 198	62° 5	40° 5	32° 2	56° 0	47° 0	9° 0	50° 3	43° 0
Manchester - - - - -	123	53° 29' 0	29° 781	1° 226	66° 6	33° 1	32° 2	56° 8	41° 4	13° 4	49° 0	44° 1
Eccles - - - - -	137	53° 29' 0	29° 781	1° 245	64° 5	31° 0	33° 5	54° 8	40° 5	14° 3	48° 4	42° 4
Walsfield - - - - -	115	53° 40' 0	29° 786	1° 274	66° 6	29° 8	36° 5	56° 9	40° 5	16° 4	49° 2	44° 5
Leeds - - - - -	158	53° 48' 0	29° 587	1° 285	66° 7	29° 8	33° 9	56° 8	41° 5	15° 3	49° 4	42° 5
Stonyhurst - - - - -	381	53° 50' 40	29° 475	1° 224	66° 6	33° 0	33° 0	56° 8	41° 5	15° 3	49° 4	42° 5
Otley - - - - -	200	53° 54' 22	29° 855	1° 219	62° 1	34° 9	27° 2	54° 2	43° 6	10° 6	47° 8	42° 9
York - - - - -	50	53° 58' 0	29° 816	1° 262	64° 2	35° 0	31° 2	55° 2	42° 8	12° 4	48° 5	43° 7
Harrogate - - - - -	400	53° 59' 47	29° 421	1° 230	63° 5	35° 5	30° 0	54° 9	41° 4	13° 3	47° 4	41° 7
Cockermouth - - - - -	150	54° 36' 16	29° 706	1° 230	62° 8	32° 5	30° 3	54° 6	43° 1	11° 5	48° 8	43° 2
Allenheads - - - - -	1360	54° 48' 44	29° 391	1° 220	59° 1	30° 1	29° 1	50° 7	38° 8	11° 9	43° 8	38° 9
St. Paul's Parsonage - - - - -	28	54° 51' 51	29° 810	1° 294	64° 6	32° 3	32° 3	54° 9	42° 1	12° 8	48° 6	43° 4
Carlisle - - - - -	114	54° 52' 56	29° 741	1° 219	63° 3	31° 7	31° 6	55° 2	41° 8	13° 4	47° 8	43° 6
Bywell - - - - -	87	54° 56' 43	29° 744	1° 253	67° 8	33° 0	34° 3	57° 6	41° 9	15° 7	46° 7	41° 7
North Shields - - - - -	124	55° 0' 7	29° 793	1° 238	62° 1	33° 7	29° 4	53° 1	42° 0	11° 7	47° 6	42° 5
High House, Alnwick	400	55° 24' 9	29° 892	1° 221	63° 3	32° 7	30° 6	54° 8	39° 7	15° 1	46° 8	41° 6

has materially decreased since that date. During the last five years the annual average number of deaths has been only 185, while those for previous corresponding periods were 328·8, 261, and 215·6 respectively. The number of deaths for the last year, ending June 30th, was 162, which, taking the population at 9,000, gives only 18 to 1,000. The number for the last quarter is very remarkable, only 20 deaths occurring, while the average for corresponding quarters during the last five years is 38·4.”

Mr. Leigh, the Registrar of Deansgate, Manchester, has made some observations on dispensaries. He censures the rule by which applicants for the benefit of those institutions must be provided with a *recommendation* as “worse than useless,” by entailing the loss of important time, and other hurtful consequences.

Fourth Quarter.—October, November, December, 1863.

The general result of the Quarterly returns is favourable. Rising with an increasing population the number of marriages was greater than it had

in the Year 1863. By JAMES GLAISHER, Esq., F.R.S.

Mean Elastic Force of Vapour.	Mean Weight of Vapour in a Cubic Foot of Air.	Mean additional Weight of Vapour required for Saturation.	Mean degree of Humidity of the Air (Saturation=100).	Mean Weight of a Cubic Foot of Air.	Mean estimated Strength.	Wind.				Mean Amount of Cloud (0-10).	Rain.		NAMES OF STATIONS.
						Relative Proportion of					Number of Days it fell.	Amount collected.	
						N.	E.	S.	W.				
in. 318	grs. 3'6	gr. 0'6	86	grs. 539	1'6	90	53	95	125	4'4	156	35'9	Guernsey.
*251	4'1	0'4	92	542	2'2	81	43	87	154	6'0	173	36'2	Helston.
*252	3'5	0'9	89	542	2'5	130	39	79	117	6'9	204	37'3	Truro.
*253	3'4	1'1	78	540	1'4	108	58	79	122	5'0	184	31'9	Exeter, 7 Albert-ter., St. Leon. Exeter, 200 High-street.
*254	3'3	1'1	77	541	0'9	75	57	101	132	6'0	299	30'6	Ventnor.
*255	3'5	1'1	78	541	..	54	69	86	156	..	144	27'7	Osborne.
*256	3'8	0'6	87	539	0'8	58	54	102	151	6'2	125	28'8	Little Bridy.
*257	3'6	0'6	87	537	0'8	82	48	76	169	6'3	298	39'4	Rournemouth.
*258	3'6	0'9	80	542	..	72	45	77	171	..	108	30'3	Worthing.
*259	3'5	0'7	83	543	1'1	109	38	92	186	5'2	168	28'7	St. John's Coll., near Brighton.
*260	3'6	0'8	83	539	1'1	64	54	108	139	5'4	118	37'1	Barnstaple.
*261	3'6	0'8	84	542	1'4	78	58	109	120	4'4	203	39'4	Aldershot Camp.
*262	3'5	0'6	86	542	0'7	62	52	84	167	5'9	128	23'5	Bath.
*263	3'3	0'6	86	533	0'9	75	40	80	170	6'3	157	30'7	Chilton.
*264	3'4	0'8	82	540	0'5	67	52	90	156	5'9	203	31'2	Royal Observ., Greenwich.
*265	3'4	0'8	80	541	..	63	56	107	139	6'8	..	20'0	St. John's Wood.
*266	3'2	1'1	76	541	Guildhall.
*267	3'4	0'9	80	542	..	44	59	106	150	7'7	134	22'7	Camden Town.
*268	3'4	1'0	80	542	..	64	44	92	165	5'8	124	21'6	Lepton.
*269	3'4	0'9	82	544	..	69	63	65	166	5'6	138	18'0	Oxford.
*270	3'5	0'6	85	547	1'3	74	35	116	140	7'2	153	22'4	Banbury.
*271	3'7	0'6	87	537	1'9	63	40	126	136	6'5	133	19'5	Great Berkhamstead.
*272	3'1	0'8	79	539	0'8	61	50	80	165	6'4	159	26'9	Aspley.
*273	3'7	0'4	91	535	..	63	39	82	182	3'8	128	22'0	Royton.
*274	3'3	0'9	80	539	..	63	33	105	164	5'8	200	18'0	Cardington.
*275	3'5	0'9	79	534	1'1	74	50	94	147	6'5	132	18'4	Lampeter.
*276	3'4	0'5	86	538	0'9	68	60	112	125	7'2	187	30'8	Bedford.
*277	3'3	1'2	75	538	6'8	155	16'9	Disch.
*278	3'3	0'8	80	540	6'1	134	23'9	Norwich.
*279	3'4	0'7	81	543	6'5	158	19'0	Wisteach.
*280	3'4	0'8	85	544	0'6	54	63	114	124	5'6	162	33'7	Llandudno.
*281	3'3	0'9	80	541	0'2	54	46	112	153	6'6	155	19'0	Grantham.
*282	3'2	0'8	80	544	1'7	6'3	123	18'2	Holkham.
*283	3'3	0'8	79	537	2'5	7'9	Hawarden.
*284	3'4	0'7	84	543	1'2	45	45	132	148	6'3	318	38'4	Thelwall.
*285	3'3	0'9	78	541	1'4	68	88	110	149	..	194	29'0	Liverpool.
*286	3'4	0'8	84	542	..	39	77	159	90	7'5	217	36'9	Manchester.
*287	3'1	0'8	82	545	0'3	63	53	95	165	7'5	221	36'5	Eccles.
*288	3'4	0'6	84	543	1'9	6'9	185	25'5	Wakefield.
*289	3'3	0'9	78	538	1'6	69	39	114	143	6'8	176	34'7	Leeds.
*290	3'3	0'8	82	541	0'5	68	61	74	173	7'7	246	61'2	Stonyhurst.
*291	3'2	0'6	84	541	1'4	39	24	82	280	5'7	120	32'1	Otley.
*292	3'3	0'7	84	548	York.
*293	3'1	0'7	82	537	1'2	66	53	81	165	5'5	184	33'4	Harrogate.
*294	3'3	0'8	82	541	0'5	47	46	111	161	7'0	311	33'7	Cockermouth.
*295	3'2	0'6	84	523	1'9	41	30	108	194	7'8	294	44'8	Allenheads.
*296	3'3	0'8	82	545	2'1	35	38	63	174	5'9	186	35'9	St. Paul's Parsonage.
*297	3'3	0'6	82	543	0'2	44	71	108	142	8'4	308	30'6	Carlisle.
*298	3'1	0'9	78	542	1'4	78	69	88	160	5'2	197	28'5	Rywell.
*299	3'2	0'7	84	543	2'0	76	43	79	167	6'4	193	24'7	North Shields.
*300	3'0	0'6	85	538	2'0	46	80	46	193	6'0	167	20'7	High House, Alnwick.

ever been before in any quarter. The marriage-rate (*i. e.* proportions of persons married to population) was high, though in some previous instances it had been higher. The births are returned for the last quarter of the year, and greatly exceed the average; while the deaths are also above the average, but to a much less extent.

In spite of some discouragement the year of the marriage of the Prince and Princess of Wales has been the anniversary of more than the usual number of such celebrations. The birth-rate of the year 1863 is the highest that has been observed in England; and the rate of mortality, owing chiefly to the prevalence of fever and of scarlatina, is also higher than is usual.

Marriages.—In the December quarter of 1863 the marriages were 51,904. They were about 3000 more than they had been in the corresponding quarter of 1861, or in that of 1862. The following divisions of the Kingdom have contributed in a prominent degree to this result:—the West Midland Counties, the North Western (the seat of the cotton manufacture), Yorkshire, the Northern, and the Welsh divisions. The populous districts of the cotton and woollen manufactures, as well as those of coal and iron, showed increased activity in nuptial celebrations, the result of increased or continued animation in their respective branches of industry. In Staffordshire the marriages rose from 2009 and 1955 in the December quarters of 1861–62 to 2294 in that of 1863; in Lancashire from 6078 and 5362 to 6499; in the West Riding of Yorkshire from 3807 and 3800 to 4278; in South Wales from 1695 and 1771 to 1831. The following large town districts are selected as examples of increase of marriages in the last quarter of last year:—

December quarter	-	-	1861.	1862.	1863.
Stockport	-	-	218	198	257
Liverpool, West Derby, and Birkenhead	-	-	1543	1663	1904
Manchester, Salford, and Chorlton	-	-	1475	1285	1488
Ashton	-	-	271	235	295
Blackburn	-	-	281	181	322
Preston	-	-	254	197	261

In England and Wales about 8000 persons entered into wedlock weekly. In London the number was about 1200.

The annual marriage-rate, *viz.* persons married to population, was 1·996 per cent., the average being 1·96. It is invariably highest in the last three months of the year, when the full employment of summer is succeeded by comparative leisure, and the earnings of harvest are not yet *drawn* for winter service.

TABLE XXV.—Mean Annual Value of Meteorological Elements

PARALLELS of LATITUDE.	Mean Elevation in Feet above Sea Level.	Barometer.		Thermometer.						Mean Temperature		
		Mean.	Mean of Monthly Ranges.	Mean of the highest Monthly Readings.	Mean of the lowest Monthly Readings.	Mean Monthly Range of Readings.	Mean of all the highest Daily Readings.	Mean of all the lowest Daily Readings.	Mean Daily Range.	Of the Air.	Of the Dew- point.	
Between the latitudes,—	feet.	in.	in.	°	°	°	°	°	°	°	°	°
49° and 50°	204	29·806	1·103	62·4	42·3	20·1	65·1	47·1	8·0	50·9	46·6	46·6
50° and 51°	133	29·844	1·119	65·0	34·6	81·3	68·4	46·0	13·4	51·4	45·9	45·9
51° and 52°	215	29·787	1·142	66·4	32·8	83·6	68·1	42·9	15·2	50·3	44·6	44·6
52° and 53°	167	29·763	1·154	66·7	33·2	83·5	67·6	43·0	14·6	49·7	44·1	44·1
53° and 54°	176	29·696	1·238	64·6	33·6	81·0	65·7	42·4	13·3	48·8	43·2	43·2
54° and 55°	348	29·678	1·247	63·4	31·9	81·5	64·6	41·5	13·1	47·8	42·3	42·3
55° and 56°	363	29·592	1·241	62·7	32·2	29·5	63·9	40·8	13·1	47·2	42·0	42·0
Between the latitudes,—												
49° and 56°	215	29·781	1·177	64·6	34·5	30·1	66·2	43·2	13·0	49·2	44·4	44·4

The marriages in 1863 were 173,510. The marriage-rate of the past year was 1·688 against an average of 1·66.

Births.—178,297 births were registered in the last quarter of the year 1863; and the birth-rate of the quarter was 3·428, which is considerably above the average rate of the autumn quarter. Children are not born in equal numbers throughout the year; and, in general, births are at the highest in the winter quarter, and at the lowest in the autumn quarter of the year. But the seasons of the last year were exceptional, for the birth-rate was highest in the spring, and lowest in the summer quarter; and in all the quarters the rate was above the average.

The account of 1863 makes the registered births in that year 727,417; and the birth-rate is 3·539, or 0·111 above the average (3·428) of the ten preceding years. The births exceeded by 14,733 the births in the year 1862, which was itself more prolific than any year that had gone before it.

It is shown in the Census Report that the number of wedded child-bearing women is increasing faster than the general population, and this partly accounts for the increase of the birth-rate.

Increase of Population.—As the births were 178,297, the deaths 115,116, the ascertained natural increase of population in the last quarter of the year was 63,181. About 15,319 persons of English origin emigrated during the quarter. The emigrants from the United Kingdom of which the Emigration Commission furnishes an account amounted to 43,123, of whom about 2850 were foreigners.

68,280 emigrants of English origin sailed from ports at which there are emigration agents in the year 1863; and of their number 36,312 sailed to the United States, 2843 to the North American Colonies, 27,487 to the Australian Colonies, and 1638 to other places. The emigrants from the United Kingdom in the year were 214,555, after excluding 9203 foreigners who sailed from British ports.

Allowing for unregistered births, and for emigration, the increase of the population of England was about 215,000 in the year; while the emigration from Ireland reduced the rest of the population, so that the probable increase of the United Kingdom was about 190,000.

The Registrar General of Ireland is now empowered to register births and deaths, and under his able superintendence the country will learn the exact numbers in that part of the United Kingdom during the ensuing year.

Prices, Pauperism, and the Weather.—Fortunately for the country, while the price of meat remained nearly stationary, the prices of wheat and the prices of potatoes were kept down by the abundant crops, and this

in the Year 1863 for different Parallels of Latitude.

Mean Elastic Force of Vapour.	Mean Weight of Vapour in a Cubic Foot of Air.	Mean additional Weight of Vapour, required for Saturation.	Mean Degree of Humidity of the Air. Saturation = 100.	Mean Weight of a Cubic Foot of Air.	Wind.				Mean Amount of Cloud (0-10).	Rain.		PARALLELS of LATITUDE.	
					Mean estimated Strength.	Relative Proportion of				Number of Days it fell.	Amount collected.		
						N.	E.	S.					W.
315	879	0·2	86	530	1·6	90	55	95	125	4·4	156	Between the latitudes,— 49° and 50° 50° and 51° 51° and 52° 52° and 53° 53° and 54° 54° and 55° 55° and 56°	
316	878	0·2	86	531	1·3	80	51	80	145	5·9	154		
317	877	0·2	85	541	1·1	65	50	97	153	6·2	153		
318	876	0·2	85	545	0·9	65	47	102	161	6·1	156		
319	875	0·7	85	541	1·4	55	49	105	156	6·5	193		
320	874	0·7	85	538	1·2	49	61	90	165	6·8	221		
321	873	0·8	83	541	2·0	61	61	68	180	6·2	180		
322	872	0·8	83	541	1·4	66	53	68	154	6·0	175		
323	871	0·7	83	541	1·4	66	53	68	154	6·0	175		
324	870	0·7	83	541	1·4	66	53	68	154	6·0	175		Between the latitudes,— 49° and 50°

was as advantageous to the people at large, as it was to the monetary world. Beef by the carcase at the London markets was quoted at 4*d.* and 6½*d.* in the autumn quarters of 1861, 1862, and 1863; mutton in the same quarters at 4¾*d.*, 5½*d.*, 5*d.* and 6¾*d.*, 6¾*d.* and 7*d.* The average price of beef in the last quarter was 5½*d.*, of mutton 6*d.* a pound. Wheat in the corresponding autumn quarters was 59*s.* 3*d.*, 48*s.* 2*d.*, and 40*s.* 6*d.*; potatoes 6*s.*, 5*s.*, and 3*s.* 6*d.* a hundredweight wholesale. While potatoes were 137*s.* a ton in 1862, they fell to 101*s.* in 1863. Wheat in the last autumn was 40*s.* 6*d.*, to which it fell progressively from 59*s.* 3*d.* in the autumn of 1861. The average price of wheat was 55*s.* 5*d.* in 1862, and 44*s.* 8*d.* in 1863; the reduction was 19 per cent.; and the wheat entered for home consumption fell from nearly *ten* to less than *six* million quarters.

The paupers in the receipt of relief were 951,927 in 1862, and 989,685 in 1863; but the distress culminated in the first three months of the year, when 1,085,581 paupers were on the lists, which at the end of the year contained 935,012; a number less by 105,165 than the paupers of the corresponding quarter of the previous year. The change is still greater in the cotton districts, where, as we learn from the report of the Central Executive Committee, the numbers in the receipt of relief from the guardians and from local committees was 448,955 in the last week of November 1862, and 170,850 in the last week of November 1863. It is difficult to conceive what the distress and the mortality might have been in the manufacturing districts had it not been for the Poor Law and for the charity of the nation, which has placed 1,323,493*l.* at the disposal of the able committee of which Lord Derby is the chairman.

The weather of the quarter presented some peculiarities. The temperature at the latter end of October and the beginning of December was colder than the average of the season at Greenwich; but the mean temperature of the season was 3°·2 above the average of 92 years. The rain in three months was 4·6 inches, which is 2·5 inches below the average. The water supply was therefore in some degree defective. Fog prevailed on 66 out of 92 days. Violent storms blew, particularly about the middle of the quarter, and swept the face of the earth.

Deaths and State of the Public Health.—The deaths in the last ninety-two days of the year were 115,116; and the mortality was at the rate of 2·213 per cent., or ·035 above the quarter's average. The mortality was at the rate of 2·422 in the chief town districts, and of 1·944 in the country and small districts; the mortality in the towns being near its average, and in the country above its average.

TABLE XXVI.—Meteorology of Greenwich

YEARS.	Mean Weekly Movement of the Air in Miles.*	Departure from Average.	Fall of Rain in Inches.	Departure from Average.	Mean Dryness of Atmosphere.	Departure from Average.	Mean TEMPERATURE of the AIR.	Departure from Average.
	Miles.	Miles.	Inches.	Inches.	°	°	°	°
1849	1896	+108	23·9	+0·3	6·6	+0·9	50·0	+0·8
1850	1841	+141	19·7	-3·9	6·1	+0·4	49·3	+0·1
1851	1730	+30	31·6	-2·0	6·5	+0·8	49·2	0·0
1852	1781	+81	34·2	+10·6	7·4	+1·7	50·6	+1·4
1853	1587	-103	23·0	+5·4	6·2	+0·5	47·7	-1·5
1854	1731	+31	18·7	-4·9	4·7	-1·0	48·9	-0·3
1855	1659	-41	21·1	-2·5	4·5	-1·2	47·1	-2·1
1856	1775	+75	22·2	-1·4	5·6	-0·1	49·0	-0·2
1857	1562	-38	21·4	-2·2	5·2	-0·5	51·0	+1·8
1858	1626	-74	17·8	-5·8	6·5	+0·8	49·2	0·0
1859	1598	-102	25·9	+2·3	6·0	+0·8	50·7	+1·5
1860	1678	-24	32·0	+8·4	4·6	-1·1	47·0	-3·2
1861	1664	-34	20·8	-2·8	5·0	-0·7	49·4	+0·2
1862	1680	-20	36·2	+9·6	4·7	-1·0	49·5	+0·3
1863	1775	+75	19·8	-3·8	6·0	+0·3	50·8	+1·1
Average	1700	—	23·0	—	5·7	—	49·2	—

* Approximated to the results of Robinson's Anemometer by reductions from Whewell's up to 1850.

473,837 deaths were registered in the year; and the mortality was at the rate of 2.305 per cent.; the average of the preceding ten years being 2.211. The death-toll instead of 22 was 23 in 1000; so of every 1000 living *one* was sacrificed in the year. The mortality of the year in the chief town districts was at the rate of 25, in the rest of the country 21, per 1000.

AVERAGE ANNUAL RATE OF MORTALITY in the 11 DIVISIONS of ENGLAND in the 10 Years 1851-60, and in each of the Years 1862 and 1863.

DIVISIONS.	Average Annual Rate of Mortality per 1000 in 10 Years, 1851-60.	DEATHS ANNUALLY TO 1000 LIVING.	
		1862.	1863.
I. LONDON - - - - -	23.63	23.38	24.83
II. SOUTH EASTERN COUNTIES - - - - -	19.55	18.09	19.88
III. SOUTH MIDLAND COUNTIES - - - - -	20.44	19.16	21.68
IV. EASTERN COUNTIES - - - - -	20.58	19.28	22.00
V. SOUTH WESTERN COUNTIES - - - - -	20.01	18.74	21.51
VI. WEST MIDLAND COUNTIES - - - - -	23.35	21.07	22.69
VII. NORTH MIDLAND COUNTIES - - - - -	21.10	19.53	21.68
VIII. NORTH WESTERN COUNTIES - - - - -	25.51	25.07	25.84
IX. YORKSHIRE - - - - -	23.09	23.23	25.18
X. NORTHERN COUNTIES - - - - -	21.90	22.42	23.30
XI. MONMOUTHSHIRE AND WALES - - - - -	21.28	20.74	21.01

The number of deaths was higher in every division than it was in the corresponding quarter of 1861; and also in 1862, except in London in the West Midland Division, in the North Western (Lancashire and Cheshire), in Yorkshire, and in the Northern Division, where the deaths were less numerous than they had been. The deaths in the South Eastern Division rose from 8427 in the last quarter of 1861 to 9255 in the corresponding quarter of 1863; in the South Midland Division from 6176 to 6958; in the Eastern Division from 5552 to 6016; in the South Western Division from 8474 to 9708, where Wilts and Cornwall were the greatest sufferers.

Yet in Salisbury only 24 deaths were registered out of a population of 9939. This city was formerly one of the unhealthiest small cities in the kingdom; and in the ten years 1841-50, the mortality was at the rate of 28 in 1000: cholera with diarrhœa was fatal in the epidemic of 1849 to 20 in every 1000 of its inhabitants. Aroused into activity on the approach of the second cholera epidemic, a Local Board of Health was appointed, and proceeded to do its work effectively. The open drains running through the streets were filled up, a *complete system* of drainage

in the Fifteen Years 1849-1863.

MEAN TEMPERATURES of the AIR in the Quarters ending the last day of								YEARS.
March.	Departure from Average.	June.	Departure from Average.	Sept.	Departure from Average.	Dec.	Departure from Average.	
°	°	°	°	°	°	°	°	
41.9	+ 1.9	51.7	- 0.6	61.0	+ 0.9	44.8	+ 0.9	1849
39.4	- 0.8	53.5	+ 1.2	59.6	- 0.5	44.7	+ 0.8	1850
41.9	+ 1.9	51.5	- 0.8	59.8	- 0.3	43.7	- 0.2	1851
41.4	+ 1.4	51.3	- 1.1	61.8	+ 1.7	48.1	+ 4.2	1852
38.1	- 1.9	51.8	- 0.5	58.5	- 1.6	42.3	- 1.6	1853
40.6	+ 0.8	51.7	- 0.8	59.8	- 0.3	43.7	- 0.2	1854
34.1	- 5.9	50.5	- 1.8	60.4	+ 0.3	42.7	- 1.2	1855
40.0	0.0	52.3	0.0	59.9	- 0.2	44.2	+ 0.3	1856
39.2	- 0.8	53.8	+ 1.5	63.3	+ 3.2	47.9	+ 4.0	1857
37.8	- 3.2	54.3	+ 2.0	61.0	+ 0.9	43.8	- 0.1	1858
43.2	+ 3.3	53.7	+ 1.4	62.8	+ 2.7	43.3	- 0.6	1859
38.5	+ 1.2	50.5	- 1.8	56.2	- 3.9	42.6	- 1.3	1860
39.9	- 0.1	51.8	- 0.5	60.4	+ 0.3	45.5	+ 1.6	1861
41.0	+ 1.0	53.3	+ 1.0	58.8	- 1.3	45.0	+ 1.1	1862
42.6	+ 2.6	53.1	+ 0.8	65.8	- 1.1	46.8	+ 2.4	1863
40.0	-	52.3	-	60.1	-	43.9	-	Average.

was carried out, and works were established which provide a plentiful supply of water. These municipal reforms, commenced in 1853, were completed in 1854; and the death-toll has been levied with less severity ever since the year 1855. The mortality in the ten years 1851-60 fell to 24 in 1000, and though higher in the first was lower in the last five years of this period. The mortality was at the rate of 27 in 1862, and 15 per 1000 in 1863. The full effects of sanitary improvements only become apparent after some years; and the disturbance of the seeds of disease is sometimes followed by epidemics, as was apparently the case in Salisbury, where the mortality was at the rate of 29 and 27 in 1000 during 1854 and 1855; while in 1856 the mortality fell to 22, and after some fluctuation to 18 in 1860 and 1861. This happy healthy state was disturbed by epidemics of measles and whooping-cough in 1862, when 240 people died from all causes, and the mortality was at the rate of 27 in 1000. In the year 1863 the vigilance of the Board of Health was again rewarded, and the mortality fell to 15 in 1000; thus justifying the sanguine Registrar when he says:

“In my previous report I stated that in my opinion the low rate of mortality was owing to the completeness of the sanitary improvements lately carried into effect, and I attribute the continued favourable state of the public health in this district to the same cause. It is a remarkable fact, that in a population of 9,039 the deaths have been only 44 in a half year.”

At the rates still prevailing in other towns the deaths in a half year would have been 113; thus 79 lives were saved. The Sick City, healed in his county, is a cheering memorial near the ashes of Lord Herbert, which lie above Salisbury on a tributary of the Avon. But, as experience proves, the health of a city, like the sacred fire on the altar, requires the constant vigilance of its guardians, otherwise its flames expire.

Staffordshire and Warwickshire, in the West Midland Counties, as well as Yorkshire and the Northern Division, experienced a higher rate of mortality in the last quarter than they did in the corresponding quarter of 1861, but a lower rate than they experienced in 1862. This was also the case with Lancashire and Cheshire.

The mortality of the year 1863 in every division, except Wales, was above the average of the ten years 1851-60; and although the mortality of every division in 1862, except Divisions IX. and X., was below the average, the increase can scarcely be regarded without regret and alarm. It was due to fever and to a destructive epidemic of scarlatina, or scarlet fever as it is sometimes called, which spread over the country, and was most fatal. This zymotic disease was brought to light by the Arab physicians, but was confounded with fever, measles, and rosalia, until it was described scientifically by Sennert, by Sydenham, and by Morton, at the close of the seventeenth century, and again by Withering. Dr. Richardson has investigated scarlatina with great acuteness recently. It is an infectious disease, still requiring further study, as all its modes of propagation are not yet known, and little is done for effectually arresting its progress. The zymotic matter (*scarlatinine*) floats in the air of unventilated rooms, is attached to the clothes and furniture, and its corpuscles are apparently collected in the middens, the cesspools, and the drains, whose contents should be disinfected and deposited in the soil.

The Registrars report that scarlatina was unusually prevalent in the following sub-districts: Woking; Maidstone, East and West, 49 deaths by scarlatina, 132 by other causes out of a population in 1861 of 23,016; Teynham (Faversham), where typhus also prevailed; Eastbourne, 23 deaths from scarlatina, 50 from other causes, out of a population of 8127; Newport and Calbourne (Isle of Wight); Hursley (Winchester); Basingstoke, 23 out of the 67; Coleshill (Faringdon), 5 out of a population of 464; Baldock, 15 deaths; Hertford, 29 out of 66 deaths; Berkhamstead; Oxford; Northampton (St. Giles and All Saints), 58 deaths; Higham Ferrers; Newborough (near Peterborough); Ramsey (Huntingdon), 17 out of 38 deaths; Warboys and St. Ives; Cherryhinton (near Cambridge); Soham; West Ham, 26 from scarlatina, 7 from

typhoid fever, and 8 from small-pox; Bobbingworth, where typhoid fever and diphtheria also proved fatal; Tollesbury (Maldon), 6 of the 12 deaths were from scarlatina; Harwich, 22 deaths from scarlatina and 28 from other causes; Colchester (First and Third Wards), 32 from scarlatina; Coggeshall (near Kelvedon); Saffron Walden; Sudbury, where 44 of the 107 deaths were from scarlatina; Bury St. Edmund's; Eye, 21 deaths from scarlatina; Stradbroke; Ipswich, St. Margaret, 35 of the 98 deaths were from scarlatina; Eynsford, where diphtheria as well as scarlatina prevailed; East Dereham; Fakenham; Hillington (near Lynn); Marlborough; Melksham; Trowbridge; Heytesbury; Pewsey; Poole; Wareham; Ashburton; Buckfastleigh (Totnes), where 17 of the 35 deaths were from scarlatina; Plymouth, 48 deaths from scarlatina; Tavistock; Tiverton; Shebbear (the registrar of which earnestly begs for the interference of the General Board of Health, as measles and typhoid fever have been prevalent during the last six months); Looe; Newlyn (St. Columb); Grampond, 20 deaths from scarlatina and 27 from other causes out of a population of 5111; Truro, St. Agnes, 33 of the 75 were from scarlatina; Falmouth; Constantine (near Falmouth); Penzance, 56 deaths from scarlatina; St. Buryan (Penzance), 15 were from scarlatina and 8 from other causes, out of a population of 2488; Lansdown (Bath); St. Augustine, Bristol; Clifton, 56 of the 122 deaths were from scarlatina; St. George near Bristol, 28 of the 70 deaths were from scarlatina; Burton-upon-Trent; Tamworth, 22 of the 74 deaths were from scarlatina; Fazeley (near Tamworth), 52 were from scarlatina and 44 from other causes, out of a population of 6857; the three sub-districts of Worcester, 131 out of the 309 deaths were from scarlatina; Foleshill, 23 deaths; Holy Trinity, Coventry, 31 deaths; Hinckley, where measles was also fatal in 22 cases; Earl Shilton (near Hinckley), Leicester East; Oakham; Hayfield (near Stockport); Glossop; Hazelgrove (Stockport); Daresbury (Runcorn); Wallasey (Birkenhead); St. Thomas, Liverpool; Warrington, where 181 of the 314 deaths were from scarlatina; Latchford, where 32 of the 45 deaths were from scarlatina; Chorlton-upon-Medlock; Hulme; Ancroats and Newton (Manchester); Castleton Without (Rochdale); Dalton (Ulverston); Gargrave (Skipton); Nether Hallam (Ecclesall Bierlow); Sheffield South; Sheffield Park; Sheffield Brightside; Goole; Micklegate and Walmgate (York); Sutton and Drypool (near Sculcoates), where 59 of the 169 deaths were from scarlatina; Hull, the three sub-districts, where 117 of the 438 deaths were from scarlatina; Kirkleatham (Guisbrough); St. Oswald, Durham; North Bishopwearmouth; Sunderland, East and West; Monkwearmouth; Westoe (South Shields); St. Mary, Carlisle; Pontypool; Newport (Monmouthshire); Maesteg (Bridgend); and Machynlleth.

The mortality of the North-western Division (Lancashire and Cheshire), instead of being 17, was nearly 26 (25·51) in 1000 during the ten years 1851-60; it was 25·07 in 1862, and 25·84, or a little above the average, in 1863. The people of Lancashire have been so busy in clothing the world that their workpeople have been neglected, and been destroyed by thousands every year, for the want of the most elementary sanitary conveniences, which we may hope will now be provided under the Public Works Act.

Health of London in 1863.

The population of London is so vast, that it is subject to no accidental fluctuations; yet as the tide in some years carries more and sometimes less water from the sea into the Thames, so in some years the stream of

TABLE XXVII.—LONDON.—Births and Deaths in the Thirteen Years 1851 to 1863.

YEARS.	1851	1852	1853	1854	1855	1856	1857	1858	1859	1860	1861	1862	1863
BIRTHS - - -	78300	81280	82254	84085	85623	87430	86677	86012	82900	82414	97064	97850	102119
DEATHS - - -	55488	54636	60069	79697	61943	57274	59108	64003	61800	62800	66351	67271	71060
Excess of BIRTHS over DEATHS }	22812	26644	22185	11198	23680	30156	30474	34919	31049	31105	31813	30479	31059
BIRTHS {													
{ Males -	40056	41288	42132	42968	43201	44410	45285	45247	47320	47645	49355	49823	52277
{ Females -	38244	39992	40122	41097	42421	42020	42392	42665	45579	45760	47729	48446	49842
DEATHS {													
{ Males -	28140	28063	30653	37151	31354	28076	23279	31277	31657	33105	34596	36354	
{ Females -	27348	26573	29217	36546	30589	29198	30834	31514	30223	30632	32146	33063	34706
ANNUAL MORTALITY per 1000 - - -	28·26	22·61	24·41	29·43	24·21	22·00	22·41	25·90	22·69	22·49	23·18	23·56	24·47

new comers into the population rises above and sometimes falls below the standard. The observations on the movement of the population have hitherto given, as the result of income and outgo, clear proofs of the greater strength of the influx; and judging by the past, about 44,266 souls were added to the population in the year 1863; 31,059 by excess of births, 13,207 by excess of immigrants over emigrants.

The births were 102,119 and the deaths 71,060 in the year. In 1853 the births were 82,254, the deaths 60,069, so the increase of the deaths is 10,991 and of the births 19,865 in ten years. The more rapid increase of births shows some improvement in the registration, which requires from the Registrars the utmost watchfulness.

The death-rate is 2.447 per cent. annually. The death-rate is slightly above (.024) the average of the last 24 years.

The following Table exhibits the numbers of males and females at different ages in London, as found on 8th April 1861:—

ALL AGES.	Under 5 Years.	5-	10-	15-	20-	25-	30-	35-	40-	45-	50-	55-	60-	65-	70-	75-	80-	85-	90-	100 and upwards.
M. 1,307,781	180,868	149,585	120,799	119,949	122,548	111,868	102,755	88,366	82,068	62,782	51,497	34,965	30,438	17,614	12,941	6,133	2,706	779	188	43
F. 1,466,306	181,408	150,924	123,550	130,906	154,811	140,867	122,012	102,151	93,832	71,408	61,231	43,212	40,878	25,322	18,962	10,061	4,821	1,613	412	118

In England the proportion of Females in the population to Males is nearly as 105 to 100. In London it is as 114 to 100. The excess of Females is apparent in each quinquennium.

If we take the two decennials the mortality in the first (1840-9) is at the rate of 25.16, in the second (1850-9) at the rate of 23.63 per 1000 of the population; thus showing a progressive improvement of 1.53 deaths less in 1000 living during the second decennial. Dividing the twenty years into quinquennials, the rates of mortality were 24.44, 25.88, 24.17, and 23.08; and in the last four years 23.43.

The mortality was low (22.49) in 1860, and since then has slowly increased to 24.47. This fact should arouse the vigilance of the Boards of Works, for if they cease to carry out the recommendations of their health officers, the ground gained will be lost, and London will no longer be the healthiest large city in the world.

It must be borne in mind that the loss of life in London was formerly much greater in proportion to the population than the loss of life among the English in India; and that its present salubrity is as much the creature of art, imperfect it is true, as the fertility of the soil of Holland,

TABLE XXVIII.—LONDON.—Deaths in Public Institutions, 1854-63.*

	1854	1855	1856	1857	1858	1859	1860	1861	1862	1863
TOTAL DEATHS IN PUBLIC INSTITUTIONS	12046	11810	10881	(53 weeks) 10079	10004	9638	9660	10276	11313	(53 weeks) 11113
IN WORKHOUSES - - - - -	6812	6553	5797	5714	5535	5228	5161	5757	6401	6187
PRISONS - - - - -	155	71	81	71	57	40	41	46	53	64
MILITARY AND NAVAL ASYLUMS - - - - -	312	299	394	285	317	307	272	251	307	269
GENERAL HOSPITALS - - - - -	3415	2656	2859	3006	3094	2977	3039	3224	3167	3109
HOSPITALS FOR SPECIAL DISEASES - - - - -	326	441	612	332	272	451	415	335	690	827
Women - - - - -	20	27	14	11	11	38	34	28	35	11
Children - - - - -	48	40	31	23	32	51	57	58	40	37
MILITARY AND NAVAL HOSPITALS - - - - -	441	404	282	180	211	187	173	223	226	208
HOSPITALS AND ASYLUMS FOR FOREIGNERS - - - - -	57	64	61	68	53	46	47	58	74	61
LUNATIC ASYLUMS - - - - -	405	456	340	392	422	381	313	276	310	264

* This Table is compiled from the Weekly Returns made by the Registrars of London, and relates to the 53 or 52 weeks of each year.

which the sea once covered. If the sanitary dykes be neglected, the three millions of people may again be overwhelmed by cholera, dysentery, and the plague, which are now relegated to the filthy cities of the Mediterranean and of the tropics.

What London wants is a constant supply of pure water, well-aired dwellings, drainage, and the removal of all the manure to the fields. Grand engineering works sometimes dazzle the understanding, and are accepted as substitutes for substantial efficiency, but they are only of use so far as they discharge these humble but useful functions.

London is divided into five groups of districts; and the mortality of the year in the west districts was at the rate of 23·24; in the districts south of the Thames 23·33; in the North districts 23·77. Thus over these great districts the mortality was nearly uniform, the rate having slightly exceeded 23 in 1000. The East districts lost annually 26·48 and the Central districts 25·51 in 1000 inhabitants. The mortality of the South group of districts was below its high average of the previous years, probably owing to the supply of a less impure water. It is one of those instances in which we have decisive proof of the influence of river water, saturated with nightsoil impurities.

If we take 17 in 1000 as the standard rate of mortality in a healthy population, the mean mortality of London in 1860-3 (23) yields in round numbers 6 unnatural deaths annually on every 1000 inhabitants; or 17,426 on the year, and 334 weekly. The end to aim at in London is the prevention year by year of the unnatural deaths, which are the direct result of conditions which to a large extent are under the control of the General and District Boards of the Metropolis.

The excess of mortality in the year is principally due to the zymotic class of diseases, which killed 13,276 persons in 1860 and 20,672 in 1863. 1996 persons died of small-pox in London, notwithstanding all the facilities for vaccination; 366 died of the same disease in the previous year, when measles was fatal to 2334 lives, while in the year 1863 its victims were 1634.

TABLE XXIX.—LONDON.—Deaths and Meteorology, 1849-63.

YEARS.	Total Number of Deaths.	Mean Temperature of Air.	Dryness of Atmosphere.	Fall of Rain in Inches.	Mean Weekly Amount of Horizontal Movement of the Air, proximated to the results of Robinson's Anemometer by reductions from Whewell's.	WEEKLY AVERAGE OF 1863.						
						Number of Deaths weekly.	Mean Temperature of Air.	Average daily Range of Temperature.	Dryness of Atmosphere.	Fall of Rain in Inches.	Amount of Horizontal Movement of the Air in each Week.†	
1849	68756	50·0	6·6	23·0	Miles. 1808							
1850	48960	49·8	6·1	19·7	1841							
1851	55488	49·2	6·5	21·6	1780							
1852	84638	50·6	7·4	34·2	1781							
1853	60089	47·7	6·2	29·0	1897							
1854	73697	48·9	4·7	18·7	1781							
1855	61942	47·1	4·5	21·1	1659							
1856	87274	49·0	5·6	22·2	1775							
1857	89108	51·0	5·2	21·4	1662							
1858	64098	49·2	6·5	17·8	1623							
1859	61890	50·7	6·0	25·9	1696							
1860†	62309	47·0	4·6	32·0	1676							
1861†	63351	49·4	5·0	20·8	1668							
1862†	67371	49·5	4·7	21·2	1680							
1863†	71060	50·3	6·0	19·8	1775							
						1863						
						First Quarter	1453	49·6	14·1	4·9	0·80	1073
						Second Quarter	1328	53·1	21·8	7·1	0·43	1651
						Third Quarter	1321	58·8	20·9	8·1	0·45	1564
						Fourth Quarter	1849	46·8	11·8	3·9	0·35	1023

* For the years 1849-59 the results are only approximative, having been reduced to Robinson's Anemometer from observations made with Whewell's.

† By Robinson's Anemometer.

Fever prevailed in the years 1862-3, and no less than 3598 and 2808 deaths were ascribed to typhus, under which typhina (typhoid fever) and typhina (relapsing fever) are still included, as their diagnosis is not attempted by all practitioners.

The late Dr. George Gregory, in his classical lectures on the eruptive fevers, described the ravages of scarlatina with the hand of a master. "The years 1838, 1839, 1840 were," he says, "years of epidemic prevalence. It is probable that no epidemic of similar length and intensity ever before visited this country. In the whole year (1839) the deaths were 2500."*

Since that date the epidemics of scarlatina in London have frequently swelled the mortality; and in 1858-59 the deaths were 4184 and 3481; but in 1863 the deaths amounted to 4955. Since the time that Dr. Gregory wrote, diphtheria has sprung into existence, and the deaths of the year from that disease were 799.

2384 deaths from diarrhœa, 159 from cholera are recorded; and 3 from glanders.

Of alcoholism 231 persons died; 127 of delirium tremens, 104 of the common forms of intemperance. Bronchitis was nearly as fatal as it has been in any one of the last eight years; 6001 persons died of this disease, and 3680 of pneumonia.

547 women died of childbirth and its consequences, including 220 deaths by metria, sometimes called puerperal fever. This proportion is large; for, on the mothers giving birth to 102,119 children, it is more than 5 in 1000.

The violent deaths in London were 2507; of which 2138 were ascribed, chiefly by Coroners' juries, to accident (or negligence), 122 to homicide, 238 to suicide, and 1 to execution. Of the deaths by accident or negligence, 829 were brought about by fractures, 333 by burns and scalds, 61 by poison, 349 by drowning; thus fire and water are nearly equally destructive to life in London. Suffocation, chiefly of children, in bed or elsewhere, is becoming more prevalent than it ever was.

Mr. Glaisher's Tables deserve careful study; they show that the mean temperature at Greenwich was 50°·3; or 1°·9 above the average of 92 years. The winter was peculiarly mild, and so was the autumn; the first was 4°·2, the last 3°·2 above the average; the summer was 0°·7 lower than the average. The humidity of the atmosphere, taking saturation at 100, was 80; or 2 below the average of 22 years. The barometer was above the average, and the rain-fall was 20 inches, or 5·3 inches below the Greenwich average.

GREAT BRITAIN.

In Scotland 44,174 persons were married; the births of 109,325 children were registered; 71,421 persons died in 1863. In Great Britain persons married were 391,194; births 836,742; deaths 545,258. The

TABLE XXX.—Estimated Population, Marriages, Births, and Deaths in Great Britain, in the Year 1863.

—	AREA IN STATUTE ACRES.	Estimated POPULATION in the middle of the Year 1863.	MARRIAGES.	PERSONS MARRIED.	BIRTHS.	DEATHS.
England and Wales -	37,324,883	20,554,137	173,510	347,020	727,417	473,537
Scotland - - -	19,639,377	3,101,345	22,987	44,174	109,325	71,421
GREAT BRITAIN -	56,964,260	23,655,482	196,497	391,194	836,742	545,258

united populations of England and Scotland comprised in the middle of the year (according to estimate) 23,655,482 persons.

The marriage-rate in Scotland (1·424 persons to 100 living) was less than the English marriage-rate (1·688). That of Great Britain 1·654. The Scotch birth-rate was 3·525, slightly less than the English, 3·539. The British rate 3·537. The death-rates of the Northern and Southern portions of the island were almost identical. The English death-rate, 2·305, is sufficiently near to be quoted, as also the British death-rate. England, with her metropolis almost as populous as the northern kingdom, and with many other great city populations, is as healthy as Scotland, which affords an average space of six acres to a person, while in England the area is less than two acres. The town population of England is to its whole population as 54 to 100. In Scotland the proportion is only 37 in 100 parts.

England, France, Austria.—The marriage-rate in France is almost invariably less than that of England, while in Austria it is usually higher. In 1863 the marriage-rate in England was 1·688, in France 1·600, in Austria 1·734 (persons married to 100 living). The birth-rate in England is always higher than in France and less than in Austria. In 1863 it was in the three countries 3·539, 2·686, and 3·988. The Austrian

TABLE XXXI.—Proportion per Cent. of Marriages, Births, and Deaths to the Population of Great Britain, in the Year 1863.

	ACRES TO A PERSON.	TO 100 PERSONS LIVING.			
		MARRIAGES.	PERSONS MARRIED.	BIRTHS.	DEATHS.
England and Wales - -	1·82	·844	1·688	3·539	2·305
Scotland - - - - -	6·33	·719	1·494	3·525	2·306
GREAT BRITAIN - -	2·41	·827	1·654	3·537	2·305

Note.—The total area of a country, divided by its population, gives the average area to each person. The reciprocal gives the "density" of the population, or the population to each acre, square mile, or other measure.

TABLE XXXII.—Estimated Population of England, France, and of Austria, 1853 to 1863.

YEARS.	ENGLAND and WALES.	FRANCE.*	AUSTRIA.†
1853	18,404,368	36,325,000	21,327,290
1854	18,616,310	35,910,406	21,249,494
1855	18,829,000	35,974,930	21,014,129
1856	19,042,413	36,069,364	21,148,900
1857	19,256,316	36,154,298	21,774,413
1858	19,471,701	36,236,822	21,909,354
1859	19,686,701	36,331,642	22,344,976
1860	19,902,713	36,322,404	22,474,166
1861	20,119,314	37,386,313†	22,648,851
1862	20,296,467	37,532,883†	22,841,580
1863	20,454,137	37,722,068†	23,078,067

* M. Legoyt, director of the Statistical Department of France, has favoured the Registrar General with the returns of France for the years 1853-63.

† Including the three newly annexed departments.

‡ Dr. Ficker, chief of the Statistical Department of Austria, has favoured the Registrar General with the returns of Austria. The population returned above is exclusive of Hungary, Croatia, Slavonia, and Transylvania. The population enumerated for the year 1857 and estimated for the entire empire, for each of the other years 1853-63, is 23,634,743; 23,846,907; 23,528,483; 23,763,157; 24,409,756; 24,522,519; 23,228,869; 23,394,418; 23,503,998; 23,326,532; and 23,651,524 respectively. (See also Tables XXXIII, XXXV, and XLI.)

death-rate is very high; in 1855 it was 5·139. It is always higher than the French and English rates. The mortality is generally higher in

TABLE XXXIII.—Number and Proportion per Cent. to Population of Marriages, Births, and Deaths in England, France, and in Austria, 1853-63.

YEARS.	NUMBER OF MARRIAGES, BIRTHS, and DEATHS.			PROPORTIONS per Cent. of MARRIAGES, BIRTHS, and DEATHS to the POPULATION.		
	England.	France.*	Austria.†	England.	France.*	Austria.†
MARRIAGES.						
1853	164,520	280,609	172,009	·894	·775	·888
1854	159,727	270,806	154,908	·858	·754	·763
1855	153,113	263,325	144,312	·808	·788	·977
1856	159,337	284,401	185,889	·837	·789	·981
1857	159,067	295,510	185,581	·836	·817	·874
1858	156,070	307,056	189,776	·802	·847	·870
1859	167,723	308,417	189,627	·853	·831	·738
1860	170,156	298,936	199,234	·855	·791	·890
1861	165,706	305,203	189,958	·814	·816	·899
1862	164,030	303,514	207,874	·807	·809	·913
1863	173,510	301,375	196,833	·844	·800	·867
PERSONS MARRIED.						
1853	329,040	561,218	344,018	1·768	1·580	1·676
1854	319,454	541,792	309,606	1·716	1·508	1·524
1855	304,226	506,670	288,624	1·616	1·376	1·954
1856	318,574	568,802	371,778	1·674	1·573	1·963
1857	318,194	591,020	367,062	1·632	1·634	1·748
1858	312,140	614,112	379,533	1·604	1·694	1·740
1859	335,446	596,634	331,254	1·704	1·642	1·476
1860	340,312	577,872	380,448	1·710	1·582	1·790
1861	327,412	610,406	378,116	1·638	1·632	1·738
1862	328,060	607,928	415,746	1·614	1·618	1·826
1863	347,030	603,760	399,966	1·688	1·600	1·734
BIRTHS.						
1853	612,261	936,207	892,317	3·327	2·587	3·993
1854	624,405	923,461	774,774	3·406	2·372	3·751
1855	635,043	902,336	696,165	3·373	2·506	4·189
1856	637,453	932,116	783,663	3·453	2·642	3·873
1857	663,071	949,709	863,612	3·443	2·622	4·160
1858	655,461	969,543	963,599	3·366	2·675	4·091
1859	689,861	1,017,896	910,170	3·504	2·802	4·225
1860	684,046	936,875	845,882	3·437	2·620	3·960
1861	696,406	1,005,073	857,441	3·461	2·686	3·946
1862	712,694	995,167	869,094	3·504	2·651	3·945
1863	737,417	1,013,191	920,439	3·539	2·686	3·986
DEATHS.						
1853	421,997	795,607	682,130	2·288	2·196	3·423
1854	437,905	992,779	753,210	2·352	2·765	3·715
1855	425,708	937,942	927,253	2·261	2·607	5·189
1856	390,906	837,062	651,592	2·051	2·323	3·173
1857	419,315	858,785	606,130	2·180	2·375	3·948
1858	449,636	874,186	644,635	2·309	2·412	3·167
1859	440,781	979,333	664,448	2·239	2·696	3·072
1860	422,721	781,635	616,702	2·124	2·140	2·922
1861	435,114	863,597	682,736	2·163	2·316	3·061
1862	436,566	812,978	676,375	2·147	2·166	3·035
1863	473,637	846,539	666,016	2·305	2·344	3·110

* The returns for France in the years 1861, 1862, and 1863 include the three newly annexed departments. The deaths of Frenchmen abroad—civil or military—are registered in the books of the commune in which was their last domicile. M. Legoyt has revised the population and the numbers of marriages, births, and deaths for the years 1853-62.

† The returns for Austria exclude Hungary, Croatia, Slavonia, and Transylvania: but the proportions per cent. are estimated to represent the rates prevailing in the entire empire.

France than in England. In 1863 the English rate was 2·305, the French 2·244, the Austrian 3·110.

In Italy the marriage, birth, and death rates were 1·626, 3·912, and 3·115. The first was low; the second and third high. The birth and death rates agreed nearly with those of Austria.

I have been favoured by his Royal Highness the General Commanding-in-Chief with a return of the strength of the army serving abroad in 1863, and the deaths in the same period. The strength was 6243 officers, and 125,473 non-commissioned officers and men; the deaths of the former 99, of the latter 2110.

The mortality of officers is always considerably less than that of men. In 1863 the rates that prevailed in the two classes showed an unusual

TABLE XXXIV.—Italy. Population, Numbers, and Proportions per Cent. of Marriages, Births, and Deaths, exclusive of still-born, in each of the Years 1862 and 1863.

YEARS.	NUMBERS.					PROPORTIONS PER CENT. TO POPULATION.			
	POPULATION on 30th June.	MARRIAGES.	PERSONS MARRIED.	BIRTHS.	DEATHS.	MARRIAGES.	PERSONS MARRIED.	BIRTHS.	DEATHS.
1862	21,980,745	176,897	353,794	814,102	662,260	·808	1·616	3·731	3·027
1863	22,047,084	179,126	358,272	862,300	696,777	·813	1·636	3·912	3·115

Dr. Maestri, Chief of the Statistical Department of Italy, has favoured the Registrar-General with the facts in the above Table.

NOTE.—The Returns of Births and Deaths in the year 1862 included the *still-born*, and as no *separate* return of them was made in that year the numbers returned as still-born in 1863 have been deducted from the Births and Deaths for the year 1862.

TABLE XXXV.—Annual Rate of Mortality per Cent. in Great Britain, England, France, and in Austria, including the Deaths of Soldiers Abroad, 1857 to 1863.

YEARS.	GREAT BRITAIN.	ENGLAND and WALES.	FRANCE.	AUSTRIA.	ITALY.
1857	2·169	2·184	2·375	2·941	—
1858	2·297	2·323	2·412	3·160	—
1859	2·218	2·244	2·698	3·074	—
1860	2·142	2·137	2·140	2·984	—
1861	2·147	2·164	2·318	3·066	—
1862	2·150	2·146	2·166	3·020	3·027
1863	2·208	2·208	2·244	3·088	3·115

TABLE XXXVI.—Return showing the Average Strength of the British Army Abroad in each of the Years 1860-1863. (Furnished to the Registrar-General by the Adjutant-General by direction of H.R.H. the General Commanding in Chief.)

	1860		1861		1862		1863	
	Officers.	Non-commissioned Officers and Men.	Officers.	Non-commissioned Officers and Men.	Officers.	Non-commissioned Officers and Men.	Officers.	Non-commissioned Officers and Men.
Cavalry - -	863	6,946	308	5,805	243	6,328	206	6,127
Infantry - -	4,220	104,215	4,110	98,473	4,319	100,721	4,283	97,267
Artillery - -	340	10,160	358	10,303	702	15,410	1,165	19,729
Engineers - -	125	1,944	116	2,063	132	2,244	229	2,010
Total -	5,126	123,265	4,892	117,644	5,496	124,703	6,243	125,473

approximation; they were respectively 1·586 and 1·682 per cent. In 1861 they were 1·574 and 2·567.

In 1863 the rate of mortality in England amongst men at the ages 15-55, was 1·096 per cent.

In the Austrian army it was 1·244. In 1861 it was 1·908. In the English army it was 1·916 in the same year.

BIRTHS AND DEATHS OF BRITISH SUBJECTS AT SEA.

The number of merchant seamen at sea in 1863 was 184,727; and amongst these there were 3380 deaths. The rate of mortality was 1·83 per

TABLE XXXVII. — Number of Deaths in the British Army during each of the Years 1860-1863.
(Furnished to the Registrar-General by the Adjutant-General by direction of H.R.H. the General Commanding in Chief.)

CORPS.	1860						1861						1862						1863					
	GREAT BRITAIN.		IRELAND.		ABROAD.		GREAT BRITAIN.		IRELAND.		ABROAD.		GREAT BRITAIN.		IRELAND.		ABROAD.		GREAT BRITAIN.		IRELAND.		ABROAD.	
	Officers.	Non-commissioned Officers and Men.	Officers.	Non-commissioned Officers and Men.	Officers.	Non-commissioned Officers and Men.	Officers.	Non-commissioned Officers and Men.	Officers.	Non-commissioned Officers and Men.	Officers.	Non-commissioned Officers and Men.	Officers.	Non-commissioned Officers and Men.	Officers.	Non-commissioned Officers and Men.	Officers.	Non-commissioned Officers and Men.	Officers.	Non-commissioned Officers and Men.	Officers.	Non-commissioned Officers and Men.	Officers.	Non-commissioned Officers and Men.
Cavalry and Infantry -	23	704	10	330	76	2,020	18	728	5	225	69	2,815	23	604	6	194	61	2,063	17	536	4	199	63	1,686
Artillery -	4	181	-	17	8	238	7	288	-	9	7	167	7	142	-	19	12	370	4	147	1	9	14	402
Engineers	5	11	-	-	-	45	1	19	-	1	1	58	2	18	-	3	1	37	6	11	-	1	2	20
Total -	34	966	10	347	84	3,200	26	1,035	5	235	77	3,020	31	764	6	216	74	2,470	27	714	5	209	90	2,110

TABLE XXXVIII.—Annual Rate of Mortality per Cent. amongst the OFFICERS and NON-COMMISSIONED OFFICERS and MEN in the Army Abroad, in each of the Years 1858-63. (Deduced from the Strength and Deaths as given in the two preceding Tables.)

YEARS.	OFFICERS.	NON-COMMISSIONED OFFICERS and MEN.
1858	3·515	6·701
1859	2·111	3·396
1860	1·639	2·603
1861	1·574	2·567
1862	1·546	1·981
1863	1·586	1·682

TABLE XXXIX.—Army serving at Home and Abroad.

	1861
Officers and Men born in ENGLAND - - -	180,469
" " SCOTLAND - - -	30,901
" " IRELAND - - -	71,536
" " FOREIGN PARTS - - -	6,635
TOTAL - - - - -	229,561

cent. It was less than it had been in any of the eight previous years ; but it was higher than that of the army abroad in 1863.

TABLE XL.—Deaths of Officers and Men in the Army Abroad, and Estimated Numbers belonging to Great Britain and to England and Wales, in each of the Five Years 1858–1863.

YEARS.	DEATHS OF OFFICERS AND MEN IN THE ARMY ABROAD.	Estimated Numbers in Col. 2. belonging to	
		GREAT BRITAIN.	ENGLAND AND WALES.
1	2	3	4
1858	7,365	4,275	3,486
1859	4,150	2,409	1,905
1860	3,238	1,912	1,559
1861	3,007	2,042	1,760
1862	2,544	1,677	1,445
1863	2,509	1,437	1,255

The number of Deaths in the cols. 3 and 4 were estimated on the assumption that the soldiers abroad belonged to the different parts of the British Empire in the proportions indicated in the Table XXXIX.

TABLE XLI.—Austria. Annual Rate of Mortality per Cent. in the Army in each of the Years 1857–63.

YEARS.	ESTIMATED STRENGTH.	DEATHS.	ANNUAL RATE OF MORTALITY per Cent.
1857	379,374	8,046	2'279
1858	347,696	8,577	2'467
1859	337,772	16,638	3'152
1860	384,302	11,903	3'097
1861	459,300	8,768	1'906
1862	400,895	6,800	1'696
1863	467,154	5,811	1'244

TABLE XLII.—Number of Births and Deaths of British* Subjects at Sea, exclusive of Soldiers, Marines, and Invalided Seamen from the Royal Navy, and Seamen on Ships' Articles, in the Years 1856–1863 inclusive, reported by the Captains or Commanding Officers of Vessels to the Registrar General of Seamen upon Schedule C., deposited at the Termination of their respective Voyages in Ports of the United Kingdom.—(Furnished to the Registrar General by the Registrar General of Seamen.)

		MALES.	FEMALES.	TOTAL.
BIRTHS at Sea	1856 (imperfect) - - -	71	66	137
	1857 - - - - -	168	142	310
	1858 - - - - -	132	117	249
	1859 - - - - -	135	132	267
	1860 - - - - -	126	114	250
	1861 - - - - -	110	106	218
	1862 - - - - -	140	148	294
	1863 - - - - -	159	185	344
Total - - - - -		1,037	1,012	2,069
DEATHS at Sea	1856 (imperfect) - - -	121	78	199
	1857 - - - - -	236	140	376
	1858 - - - - -	253	183	435
	1859 - - - - -	324	303	627
	1860 - - - - -	241	156	397
	1861 - - - - -	212	121	334
	1862 - - - - -	221	148	369
	1863 - - - - -	347	231	578
Total - - - - -		2,158	1,369	3,517

* British subjects are not particularly described upon Schedule C., but foreign names have been excluded from this account.

† The deaths of soldiers, marines, and invalided seamen from the Royal Navy were 83 in 1856, 59 in 1857, 124 in 1858, 126 in 1859, 103 in 1860, 69 in 1861, 123 in 1862, and 116 in 1863. The number is 947 in eight years, which, if added to the 2617 above, makes 4464, the total number of deaths of British subjects at sea in 1856–63, exclusive of those of merchant seamen.

There were born at sea in the year 344 children, British subjects. This number is exclusive of the children of seamen. And 694 British subjects, other than merchant seamen, died at sea in the same period.

TABLE XLIII.—Mortality of Merchant Seamen at Sea, in the 12 Years 1852-63.*

YEARS.	STRENGTH.	DEATHS.	ANNUAL RATE OF MORTALITY.
			To 100 living.
1852	169,563	2,305	1'38
1853	172,525	3,276	1'90
1854	162,416	2,773	1'71
1855	166,587	3,318	1'97
1856	173,918	3,519	2'04
1857	176,387	3,444	1'95
1858	177,832	3,496	1'96
1859	172,306	3,430	1'99
1860	171,592	3,780	2'19
1861	171,957	3,580	2'06
1862	173,963	3,620	2'08
1863	184,727	3,380	1'83
In the 12 years 1852-63	2,065,623	30,820	1'53

* Deduced from a return of the number of accounts of wages and effects of seamen (exclusive of masters) dying before the termination of the voyage, received by the Registrar-General of Seamen. This return does not include seamen dying ashore in foreign parts, whose wages and effects are delivered to the consuls or officers of the hospitals to which such men are sent; accounts of their effects are sent direct to the Board of Trade.

If a seaman dies on the passage from Sunderland to Calcutta, his death is reported at Calcutta, and his wages and effects are accounted for and transmitted home, if the vessel is not to return direct to the United Kingdom. But if a passenger dies on board a ship which does not return to a British port immediately, but trades for a time in foreign parts, considerable delay may occur before his death is reported. In all cases, however, the date is given, and in the accompanying tables the births and deaths are classed according to the years in which they occurred.

A column headed *Place of Birth* was formerly contained in the schedule, for the purpose of distinguishing passengers as British subjects or Foreigners, but in many cases it was not filled up by masters, in consequence of their inability to obtain the information after the death had taken place. A column headed "Whether supposed to be a British subject or Foreigner" might be attempted. British and Foreign seamen are distinguished.

When a ship is lost with all persons on board, the owners return the number and names of the crew, but not of the passengers, to the Registrar-General of Seamen.

TABLE XLIV.—Aggregate Number of Names on the Registers at the End of each Year 1837-63; also the Number of Searches for Registers at the Central Office (exclusive of Searches in Non-parochial Registers).

YEARS.	AGGREGATE NUMBER				NUMBER OF SEARCHES for REGISTERS at the CENTRAL OFFICE.
	OF PERSONS MARRIED.	OF BIRTHS.	OF DEATHS.	OF NAMES REGISTERED.	
1837	116,938	164,116	148,701	429,775	Not known.
1838	353,092	627,908	491,461	1,472,456	
1839	599,424	1,120,477	830,445	2,550,346	
1840	844,754	1,622,780	1,190,132	3,637,666	620 705
1841	1,069,746	2,134,938	1,633,979	4,738,663	
1842	1,327,396	2,652,677	1,883,406	5,863,571	
1843	1,575,682	3,160,002	2,229,943	6,964,977	
1844	1,889,530	3,720,765	2,566,876	8,147,171	
1845	2,197,016	4,264,286	2,936,249	9,387,544	
1846	2,416,844	4,884,911	3,295,337	10,597,019	831
1847	2,690,034	5,376,876	3,749,861	11,816,771	941
1848	2,966,494	5,839,985	4,149,694	13,056,123	1,030
1849	3,250,290	6,518,064	4,590,338	14,358,687	1,163
1850	3,565,748	7,111,516	4,939,323	15,596,792	1,223
1851	3,864,193	7,727,361	5,234,924	16,946,495	1,443
1852	4,181,724	8,351,923	5,729,039	18,262,176	1,633
1853	4,510,764	8,963,784	6,183,156	19,637,704	1,676
1854	4,850,218	9,566,189	6,621,061	21,049,468	2,340
1855	5,184,444	10,233,232	7,046,764	22,414,440	2,492
1856	5,453,118	10,890,685	7,437,270	23,781,073	2,553
1857	5,771,312	11,553,736	7,857,095	25,152,158	2,963
1858	6,083,432	12,216,937	8,306,741	26,596,430	3,033
1859	6,418,896	12,899,118	8,747,322	28,065,538	5,033
1860	6,759,210	13,583,196	9,170,243	29,512,619	5,636
1861	7,096,622	14,270,572	9,605,537	30,971,651	6,133
1862	7,414,082	14,962,236	10,041,923	32,448,961	7,397
1863	7,761,702	15,719,973	10,515,760	33,997,185	7,715

NOTE.—The numbers registered in 1887 are for the Half-Year ending December 31st.

NAMES ON THE REGISTERS, AND SEARCHES.

In the last half year of 1837, and in the 26 subsequent years, 33,997,135 names were inscribed on the registers as those of persons who had been born or married, or who had died. In 1863, 7715 searches were made at the Central Office, amongst that vast though not unnumbered throng of names, which its records associate with one or more of those three important events,—the landmarks in the physical existence of each human being.

For an account of the Causes of Death in 1863, I beg to refer you to a letter addressed to me by Dr. Farr, which will be found in the Appendix.

I have the honour to be,

Sir,

Your faithful servant,

GEORGE GRAHAM,

Registrar-General.

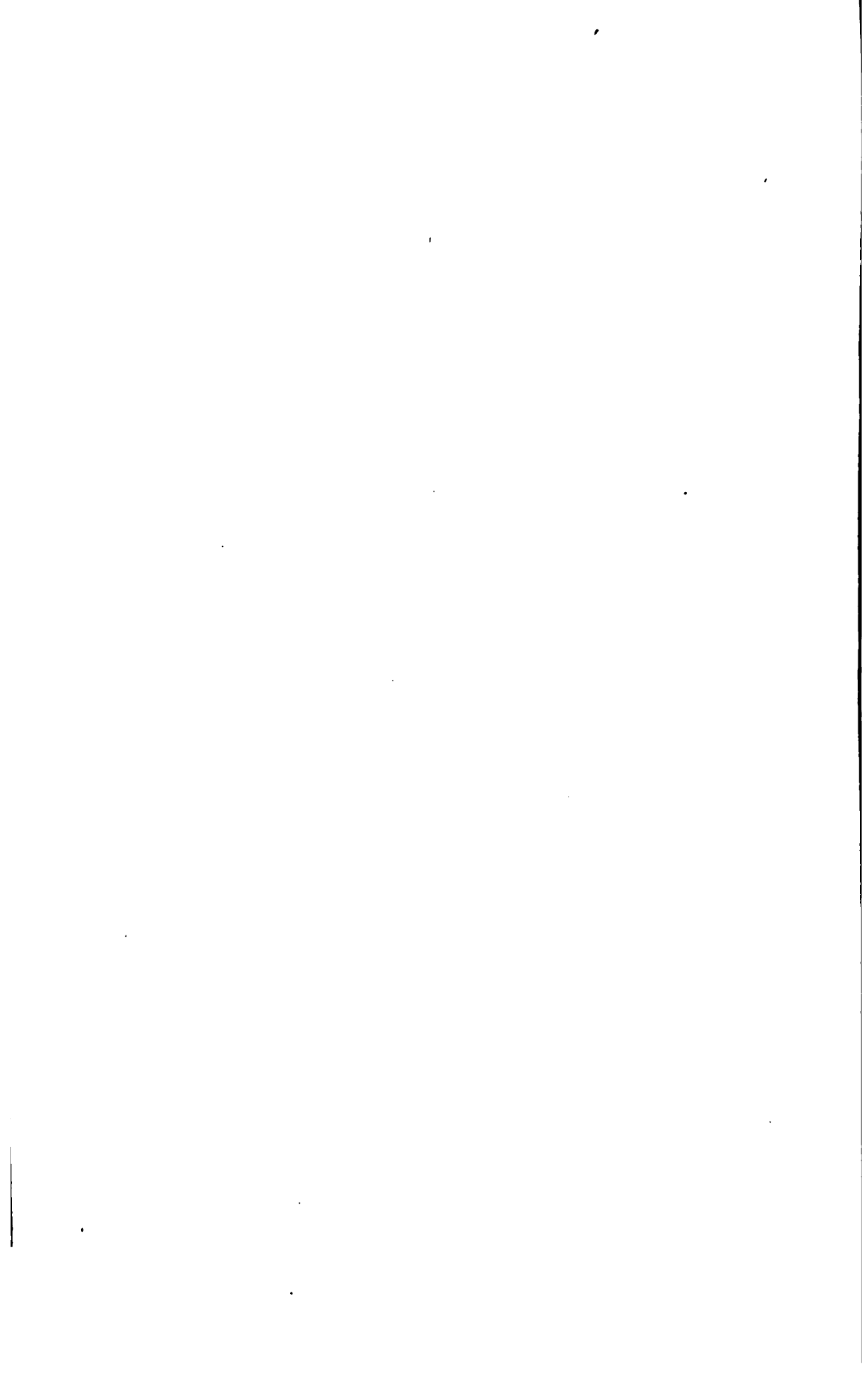

ANNUAL ABSTRACTS
OF
BIRTHS, DEATHS, AND MARRIAGES.
1863.

ABSTRACT OF MARRIAGES.—Marriages registered in England, pursuant to

No.	DIVISIONS. REGISTRATION COUNTIES.*	AREA in Statute Acres.	POPULATION, 1861.	TOTAL MARRIAGES.	MARRIAGES.											
					According to the Rites of the Established Church.						Not according to the Rites of the Established Church.					
					Special Licence.	Licence.	Banns.	Superintendent Registrar's Certificate.	Not stated.	TOTAL.	TOTAL.	Roman Catholics.	In Registered Buildings.	Other Christian Denominations.	Superintendent Registrar's Office.	Quakers.
	ENGLAND	37,324,883	20,066,224	173,510†	19	19,298	109,872	4312	3542	136,743	26,767	8095	14714	13889	51	31
I.	LONDON - - -	77,997	2,803,989	29963	8	3844	22555	91	41	26539	3424	1460	909	796	4	2†
II.	SOUTH EASTERN -	4,065,935	1,847,661	14524	4	1439	9660	517	575	12395	2129	221	1141	761	4	2
III.	SOUTH MIDLAND -	3,201,290	1,295,497	9052	-	811	6189	93	514	7607	1445	60	871	507	7	-
IV.	EASTERN - - -	3,314,099	1,142,580	7873	-	749	5211	85	262	6407	1466	53	747	659	7	-
V.	SOUTH WESTERN -	4,993,660	1,835,714	13816	1	1452	7912	213	524	10102	3714	92	1637	1982	3	-
VI.	WEST MIDLAND -	3,865,332	2,436,868	21233	2	1984	15506	292	440	18194	3039	686	1424	908	5	16
VII.	NORTH MIDLAND -	3,540,797	1,288,928	10036	-	1103	6459	143	223	7928	2108	174	1264	669	1	-
VIII.	NORTH WESTERN -	2,000,227	2,935,540	27701	-	3153	15986	1407	254	20800	6901	3431	2159	1286	6	19
IX.	YORK - - - -	3,654,636	2,018,541	18505	2	1908	11877	725	221	14733	3772	783	1461	1510	5	13
X.	NORTHERN - - -	3,492,322	1,151,372	10237	-	1458	4431	468	109	6466	3771	832	644	2278	9	5
XI.	WELSH - - - -	5,218,588	1,312,834	10570	2	1427	3586	278	279	5572	4998	303	2457	2233	-	5
	I.—LONDON.															
	MIDDLESEX (part of) -	32,456	2,030,814	22234	7	3043	16435	73	34	19592	2742	1097	697	689	4	23†
	SURREY (part of) - -	22,961	879,748	6074	1	615	4950	18	7	5691	483	260	129	84	-	-
	KENT (part of) - - -	22,591	193,427	1555	-	186	1170	-	-	1356	199	103	73	23	-	-
	II.—SOUTH EASTERN.															
1	SURREY (extra-metrop.)	476,191	272,264	1826	1	209	1317	12	77	1616	219	37	119	61	2	-
2	KENT (extra-metropolitan)	1,013,838	545,272	4381	2	377	3125	193	114	2811	570	74	226	168	1	1
3	SUSSEX - - - - -	949,581	266,826	2923	-	328	1965	49	179	2541	322	29	207	135	-	1
4	HAMPSHIRE - - -	1,061,608	456,654	2861	-	378	2296	255	93	3121	740	69	334	246	1	-
5	BERKSHIRE - - -	564,717	206,626	1524	1	147	1028	8	112	1206	218	12	155	51	-	-
	III.—SOUTH MIDLAND.															
6	MIDDLESEX (ex. metro.)	176,555	187,226	1002	-	152	728	8	19	907	95	22	51	12	-	-
7	HERTFORDSHIRE -	428,143	177,452	1109	-	87	828	5	64	984	125	2	107	15	1	-
8	BUCKINGHAMSHIRE	402,616	147,207	1039	-	68	719	7	54	848	191	2	129	60	-	-
9	OXFORDSHIRE - -	479,267	171,223	1267	-	117	819	12	121	1080	187	6	129	80	2	-
10	NORTHAMPTONSH.	632,219	231,079	1752	-	149	1111	19	94	1273	379	8	174	126	2	-
11	HUNTINGDONSHIRE	206,266	59,127	412	-	24	284	2	19	329	73	-	60	12	-	-
12	BEDFORDSHIRE - -	206,266	140,479	1179	-	72	802	22	94	1000	179	1	107	69	2	-
13	CAMBRIDGESHIRE -	571,758	181,585	1292	-	122	898	7	29	1076	216	9	114	92	-	-
	IV.—EASTERN.															
14	ESSEX - - - - -	963,443	379,706	2291	-	201	1608	31	141	1961	410	36	223	145	6	-
15	SUFFOLK - - - - -	920,245	228,409	2420	-	209	1556	28	140	1933	497	5	279	212	1	-
16	NORFOLK - - - -	1,200,311	427,466	2052	-	239	2047	26	81	2493	659	12	245	302	-	-

* The Registration Counties consist of groups of entire Registration Districts, which Districts are, in general, identical with the Poor Law Unions. As the principle adopted has been to place a District or Union which extends into more than one

County with the County in which either the principal town or the greater part of the population is located, the limits of the Registration Counties differ more or less from the boundaries of the Counties proper.

the Act of 6 and 7 Wm. IV. c. 86, in the Year ending December 31st, 1863.

MARRIAGES.														Signed the Marriage Register with Marks.				DIVISIONS AND REGISTRATION COUNTIES.
Registered in the Quarter ending the last day of				Contracted between				Of		Of Persons not of Full Age.		Cases in which						
March.	June.	September.	December.	Bachelors and Spinners.	Bachelors and Widows.	Widowers and Spinners.	Widowers and Widows.	Widowers.	Widows.	Men.	Women.					Men.	Women.	
35,528	44,146	41,932	51,904	142,934	7082	15,269	8225	23,494	15,307	11,475	34,527	41,262	57,416	26,626	45,426	ENGLAND.		
6275	7803	8029	7856	24538	1398	2736	1294	4030	2692	1010	4179	3308	5392	1884	4932	DIVISIONS.		
2749	3663	3508	4604	12090	671	1145	618	1763	1289	694	2792	3184	2807	1379	3233	LONDON.		
1587	2098	2157	3215	7663	295	789	405	1194	700	872	2066	2772	2809	1686	2409	SOUTH EASTERN.		
1466	1660	1689	3088	6422	304	751	896	1147	700	635	1747	2646	2281	1386	2285	SOUTH MIDLAND.		
3180	3617	3206	3813	11447	508	1246	618	1861	1123	951	2478	3549	3916	2021	3423	EASTERN.		
4145	5390	5064	6634	17620	862	1713	1038	2751	1900	1659	4662	6481	7888	4328	5713	SOUTH WESTERN.		
1814	2817	2251	3154	8277	314	956	489	1445	803	780	2124	2454	3206	1473	2714	WEST MIDLAND.		
6059	7006	7001	7638	22602	1121	2498	1485	3978	2606	2284	5910	6907	13069	5530	8916	NORTH MIDLAND.		
3926	4836	4284	5659	15121	723	1710	981	2661	1674	1471	4518	4041	7185	2817	5592	NORTH WESTERN.		
2277	2751	2292	2917	8548	443	782	464	1246	907	538	2295	2096	3421	1386	2745	YORK.		
2050	2810	2381	3229	8709	443	948	470	1418	913	581	1766	3824	5442	5886	3494	NORTHERN.		
																WELSH.		
																I.—LONDON.		
4727	5792	6038	5777	18241	1044	2089	960	3049	3004	766	8156	2347	4047	1397	3600	MIDDLESEX (part of).		
1199	1640	1584	1651	5024	262	521	267	788	529	192	764	706	1041	360	1027	SURREY (part of).		
347	371	407	426	1270	92	126	67	193	169	62	259	255	304	127	306	KENT (part of).		
																II.—SOUTH EASTERN.		
325	430	469	521	1559	87	133	56	189	143	78	300	376	322	160	378	SURREY (extra-metropolitan).		
824	1011	1070	1466	3695	169	319	198	517	367	208	956	972	907	449	981	KENT (extra-metropolitan).		
528	800	708	886	2419	126	264	115	379	240	170	523	590	478	235	598	SUSSEX.		
775	970	911	1206	3174	221	299	167	466	388	161	756	777	723	314	672	HAMPSHIRE.		
287	362	349	536	1243	69	130	82	212	181	77	257	469	377	221	404	BERKSHIRE.		
																III.—SOUTH MIDLAND.		
169	231	329	253	858	38	75	31	106	69	34	153	212	175	85	217	MIDDLESEX (ex.-metro.)		
196	244	263	404	943	30	91	46	137	76	99	237	400	360	225	310	HERTFORDSHIRE.		
177	250	265	347	851	26	104	48	152	84	111	264	344	384	215	296	BUCKINGHAMSHIRE.		
218	278	309	462	1041	53	116	57	173	110	91	222	314	314	153	322	OXFORDSHIRE.		
222	401	355	674	1466	45	148	93	241	138	186	425	461	509	256	458	NORTHAMPTONSH.		
68	99	76	169	340	17	36	19	58	26	45	111	136	120	73	110	HUNTINGDONSHIRE.		
204	290	280	406	989	26	107	48	155	83	166	309	462	532	222	350	BEDFORDSHIRE.		
211	300	280	501	1076	41	112	63	175	104	140	335	443	415	257	344	CAMBRIDGESHIRE.		
																IV.—EASTERN.		
299	546	552	894	1978	110	212	91	303	201	172	571	736	618	354	646	ESSEX.		
482	492	477	979	1996	80	228	126	354	206	198	549	874	706	447	685	SUFFOLK.		
565	622	680	1215	2448	114	311	179	490	292	268	627	1036	956	625	924	NORFOLK.		

† Where the parties to a marriage are of different religious persuasions it sometimes happens that the ceremony is performed according to the rites of both persuasions: in these cases the two ceremonies are entered as two marriages. This column also includes 20 cases of divorce, viz., 10 men divorced who

married spinners, one man divorced who married a widow, 6 bachelors who married women divorced, and 3 widowers who married women divorced. For the districts in which these marriages took place see subsequent pages.

DISTRICTS.*		AREA in Statute Acres.	POPULATION, 1861.	MARRIAGES.										
				According to the Rites of the Established Church.					Not according to the Rites of the Established Church.					
				TOTAL MARRIAGES.	Special Licence.	Licence.	Banns.	Superintendent Registrar's Certificate.	Not stated.	TOTAL.	TOTAL.	In Registered Buildings.		
Roman Catholics.	Other Christian Denominations.	Superintendent Registrar's Office.												
MIDDLESEX (part of).														
No.														
1	KENSINGTON - - - - -	7,342	185,960	1,209	2	458	1877	1	1889	200	117	48	25	9
2	CHelsea - - - - -	865	63,489	866	-	74	563	-	3	689	47	29	9	21
3	St. GEORGE HANOVER SQUARE - - - - -	1,161	87,771	1,065	-	859	679	1	10	1063	33	-	13	-
4	WESTMINSTER - - - - -	917	68,213	645	-	75	483	-	-	560	115	50	20	43
5	St. MARTIN-IN-THE-FIELDS - - - - -	305	22,689	412	-	73	334	-	-	397	15	6	6	-
6	St. JAMES WESTMINSTER - - - - -	164	35,326	411	-	116	310	-	-	326	85	50	6	6
7	MARYLEBONE - - - - -	5,509	161,660	2002	-	274	1486	29	-	1769	213	132	28	37
8	HAMPSTEAD - - - - -	2,223	19,106	180	-	40	72	-	-	112	18	9	7	2
9	PANCRAS - - - - -	2,716	194,788	1,125	-	296	1546	14	1	1861	264	60	62	162
10	ISLINGTON - - - - -	3,127	155,341	1,400	-	258	924	12	2	1196	204	25	60	89
11	HACKNEY - - - - -	3,929	83,295	969	-	129	708	7	4	848	96	19	64	18
12	St. GILES - - - - -	245	54,076	457	-	55	284	3	1	343	114	60	26	16
13	STRAED - - - - -	172	42,979	457	-	61	284	1	2	348	89	44	17	24
14	HOLBORN - - - - -	196	44,662	254	-	24	146	-	-	170	84	61	9	14
15	CLEVERLYWELL - - - - -	380	65,681	275	-	60	455	2	2	519	56	10	17	29
16	St. LUCAS - - - - -	220	57,073	294	-	19	226	-	-	245	59	20	16	15
17	St. LUCAS - - - - -	122	40,667	645	-	64	372	-	-	436	26	15	14	14
18	WEST LONDON - - - - -	128	27,145	490	-	101	372	2	1	478	14	9	5	5
19	LONDON CITY - - - - -	484	45,555	564	-	96	169	-	4	270	284	96	25	14
20	SHOREDITCH - - - - -	646	129,264	902	-	109	1851	-	2	1962	40	-	11	29
21	BETHNAL GREEN - - - - -	760	105,101	1309	-	24	1254	-	1	1279	30	-	25	5
22	WHITECHAPEL - - - - -	406	78,970	764	-	41	577	1	-	619	145	58	72	15
23	St. GEORGE-IN-THE-EAST - - - - -	243	48,861	507	-	38	254	-	-	287	220	194	13	13
24a	STEPNEY - - - - -	576	56,572	644	-	78	552	-	-	630	14	-	3	11
24b	MILE END OLD TOWN - - - - -	681	73,064	802	-	40	691	-	-	731	71	-	24	37
25	POP-LAR - - - - -	2,918	73,196	966	-	82	508	-	-	590	106	48	44	19
SURREY (part of).														
26	St. SAVIOUR SOUTHWARK - - - - -	250	26,170	243	-	25	300	-	-	226	16	-	14	4
27	St. OLAVE SOUTHWARK - - - - -	169	19,066	145	-	17	91	-	4	112	33	26	5	2
28	BELMONTSEY - - - - -	688	68,355	493	-	28	399	5	-	422	61	46	14	1
29	St. GEORGE SOUTHWARK - - - - -	282	55,510	327	-	37	426	2	-	465	162	129	15	12
30	NEWINGTON - - - - -	694	82,220	919	-	83	786	1	-	869	50	-	23	22
31	LAMBETH - - - - -	4,015	122,944	2354	-	228	2078	5	1	2291	35	-	31	22
32	WANDSWORTH - - - - -	11,625	70,403	504	-	1	509	-	-	510	39	30	14	5
33	CAMBERWELL - - - - -	4,542	71,488	1629	-	105	459	7	-	571	58	22	18	8
34	ROTHESBITHRE - - - - -	686	24,502	160	-	11	138	-	3	151	9	7	-	2
KENT (part of).														
35	GREENWICH - - - - -	5,287	127,670	927	-	79	676	-	-	755	172	108	22	17
36	LEWISHAM - - - - -	17,224	63,757	628	-	107	494	-	-	601	27	-	21	6

II.—SOUTH EASTERN COUNTIES.—

1.—SURREY (Extra-metropol.)														
37	EPSON - - - - -	41,180	22,409	98	-	15	75	-	-	90	8	-	5	3
38	CHESTNEY - - - - -	65,592	18,642	123	-	11	76	2	2	92	1	-	1	9
39	GUILDFORD - - - - -	65,922	22,220	169	-	9	123	2	3	149	20	4	7	14
40	FARNHAM - - - - -	81,197	30,707	244	-	9	131	4	6	150	94	-	70	24
41	FARNBOROUGH - - - - -	39,571	14,318	75	-	5	56	-	9	70	5	-	-	-
42	HAMBLEDON - - - - -	60,851	12,907	88	-	10	71	-	2	88	5	-	1	4
43	DOREING - - - - -	40,006	12,445	64	-	3	29	-	15	47	17	-	15	2
44	REIGATE - - - - -	51,276	20,109	127	-	8	97	1	14	120	7	-	3	1
45	REIGATE - - - - -	45,948	9,942	47	-	10	86	-	1	47	-	-	-	2
46	CROYDON - - - - -	32,008	46,474	254	1	22	263	-	13	436	26	16	5	4
47	KINGTON - - - - -	23,487	36,479	227	-	27	178	-	10	226	17	8	6	8
48	RICHMOND - - - - -	4,329	18,202	130	-	22	75	-	2	110	20	12	6	1
2.—KENT (Extra-metropol.)														
49	BROMLEY - - - - -	39,227	20,368	123	1	17	97	-	3	118	15	6	9	-
50	DARTFORD - - - - -	63,109	32,216	227	-	22	175	-	15	212	25	5	19	-
51	GRAVESEND - - - - -	1,541	16,782	150	-	12	107	2	-	122	28	9	9	10
52	NORTH AYLESFORD - - - - -	41,732	19,121	199	-	14	181	2	1	196	1	-	-	-
53	HOO - - - - -	33,281	2,261	7	-	2	63	-	-	-	-	-	-	-
54	MIDWAY - - - - -	14,265	15,995	566	-	19	453	81	1	514	53	21	22	8
55	MALLING - - - - -	47,208	21,447	123	-	9	106	4	3	122	1	-	-	1
56	SWENAGE - - - - -	67,488	22,039	107	-	14	69	-	1	84	23	-	11	7
57	TUNBRIDGE - - - - -	46,179	34,271	303	-	22	228	11	7	228	15	1	16	3
58	MALDENSTONE - - - - -	38,082	26,670	875	-	24	272	45	3	342	38	2	26	3
59	HOLLINGBURN - - - - -	67,017	12,584	67	-	7	48	-	7	62	5	-	2	3
60	CRANBROOK - - - - -	40,249	13,412	78	-	3	70	-	-	73	5	-	1	4
61	TENTREDOEN - - - - -	46,899	10,947	69	-	7	46	5	-	56	11	-	4	7
62	WEST ASHFORD - - - - -	41,091	15,137	129	-	6	55	10	15	86	43	-	43	-
63	EAST ASHFORD - - - - -	54,496	12,296	83	-	5	78	2	3	83	1	-	-	1
64	BRIDGE - - - - -	41,294	11,316	76	-	9	61	-	5	76	47	-	-	-
65	CANTERBURY - - - - -	5,121	16,743	167	-	17	94	8	7	120	47	-	16	31
66	BLEAN - - - - -	32,221	16,161	156	-	14	98	-	7	114	49	5	2	35
67	FAVERHAM - - - - -	46,448	14,947	162	-	9	108	21	4	142	50	-	12	8
68	MILTON - - - - -	35,409	14,775	115	-	6	77	10	1	94	21	-	16	5

* The Districts, which are arranged according to their local position, are collections of contiguous Parishes or Places, generally identical with the Poor Law Unions of the same name or not.
 † Includes a bachelor and a widower who married women divorced.
 ‡ Includes a widower who married a woman divorced, also a man divorced who married a widow.

MARRIAGES in the Year 1863—in DISTRICTS.

MARRIAGES.													Signed the Marriage Register with Marks.				DISTRICTS.
Registered in the Quarter ending the last Day of				Contracted between				Of		Of Persons not of Full Age.				Cases in which			
March.	June.	September.	December.	Bachelors and Spinners.	Bachelors and Widows.	Widowers and Spinners.	Widowers and Widows.	Widowers.	Widows.	Men.	Women.	Men.	Women.	Both signed.	One signed.		
MIDDLESEX (part of).																	
429	580	545	805	1690	72	309	75	277	147	46	945	183	358	98	365	KENSINGTON.	
154	189	174	163	1619	65	268	104	70	30	39	65	65	38	31	56	CHELSEA.	
214	283	314	274	883	51	118	23	151	84	14	84	31	34	7	41	ST. GEORGE HANOVER SQUARE.	
143	166	162	172	527	22	54	42	96	64	30	83	64	89	32	80	WESTMINSTER.	
4	109	119	100	328	20	45	19	64	39	8	50	11	35	3	33	ST. MARTIN-IN-THE-FIELDS.	
79	115	130	97	321	20	50	30	70	40	7	34	11	24	6	23	ST. JAMES WESTMINSTER.	
461	475	688	478	1648	72	302	80	283	152	22	128	115	180	55	185	MARYLEBONE.	
51	38	41	30	104	7	16	3	19	10	8	13	7	11	3	12	HAMPTEAD.	
431	599	831	854	1734	85	314	92	308	177	58	248	180	252	73	286	PANCRAS.	
274	382	411	258	1169	51	145	35	180	98	38	168	61	111	23	126	ISLINGTON.	
170	264	357	358	784	40	84	31	116	71	22	194	71	124	37	141	HACKNEY.	
98	117	134	114	969	25	47	16	63	41	17	72	54	79	39	55	ST. GILES.	
85	123	121	108	369	19	32	17	49	36	25	93	85	59	34	46	STRAND.	
45	63	64	84	305	16	35	8	35	24	14	45	49	67	30	85	HOLBORN.	
70	145	156	151	475	28	60	19	72	40	23	88	35	39	15	63	CHELSEA-WELL.	
70	79	74	81	249	19	29	15	48	37	22	58	27	39	15	38	ST. LUKE.	
117	128	141	169	457	29	54	25	79	54	18	97	59	127	81	124	EAST LONDON.	
112	122	131	125	395	26	55	14	69	40	9	30	19	38	6	45	WEST LONDON.	
170	166	178	168	841	38	57	18	76	56	23	114	86	167	66	128	LONDON CITY.	
273	504	366	860	1634	94	179	95	274	189	130	457	369	599	166	628	SHROEDITCH.	
399	380	329	360	1068	68	100	73	173	141	116	357	318	671	287	415	BETHNAL GREEN.	
260	173	141	170	615	44	64	41	105	85	41	150	161	318	119	241	WHITECHAPEL.	
134	118	157	118	387	40	45	35	30	75	17	108	135	216	108	189	ST. GEORGE-IN-THE-EAST.	
119	171	179	175	514	38	39	43	102	71	25	111	90	168	68	120	STEPNEY.	
113	132	135	233	649	60	47	46	96	108	12	76	126	356	86	211	MILE END OLD TOWN.	
136	179	183	197	576	45	41	34	75	79	34	121	93	148	57	135	POPLAR.	
SURREY (part of).																	
58	54	70	66	196	9	25	13	38	23	5	33	16	21	7	23	ST. SAVIOUR SOUTHWARK.	
38	40	31	36	129	2	11	8	14	5	7	17	18	28	11	24	ST. OLAVE SOUTHWARK.	
110	135	118	129	417	15	29	23	61	47	28	86	81	119	48	104	BROMDSEY.	
122	153	148	175	507	38	57	30	87	63	26	64	108	184	69	184	ST. GEORGE SOUTHWARK.	
174	241	243	261	743	33	34	44	153	83	29	119	78	123	34	181	NEWINGTON.	
471	640	619	624	1942	113	203	98	299	206	73	294	263	408	125	413	LAMBETH.	
96	137	141	140	431	17	28	18	36	25	11	57	56	58	31	70	WANDSWORTH.	
111	168	169	183	622	23	63	26	79	54	12	68	60	86	28	90	CAMBERWELL.	
34	34	45	37	127	7	8	8	16	15	6	26	32	35	14	39	ROTHERHITHE.	
KENT (part of).																	
284	296	290	265	749	57	83	38	131	95	33	158	159	225	108	206	GREENWICH.	
115	168	177	173	621	48	39	39	72	64	19	101	68	79	34	97	LEWISHAM.	

MARRIAGES in the Year 1863—in DISTRICTS.

1.—SURREY (Extra-metropol.)																
14	25	27	23	86	2	5	5	10	7	4	18	25	19	9	19	EPSOM.
19	26	17	33	83	4	2	1	6	5	6	14	23	19	11	30	CHEERTSEY.
27	20	41	31	189	10	12	8	20	18	8	27	43	42	18	49	GUILDFORD.
49	60	60	66	205	21	9	9	18	30	6	48	53	64	26	61	FARNHAM.
34	14	15	23	64	6	4	1	5	7	4	16	18	19	8	21	FARNBOROUGH.
12	22	20	23	81	3	2	2	4	5	4	18	26	14	8	34	HAMBLEDON.
34	20	19	15	56	2	5	1	6	8	4	14	9	8	4	9	DORKING.
24	23	23	26	112	3	8	4	13	7	10	24	29	17	10	26	REIGATE.
6	10	10	4	44	1	1	—	—	—	—	8	14	3	5	3	GODSTONE.
77	118	125	122	378	23	47	15	63	28	18	60	97	81	44	90	CROYDON.
48	79	89	65	199	9	28	7	20	16	10	32	31	24	8	39	KINGSTON.
19	44	36	31	112	4	11	3	14	7	5	15	15	17	10	18	RICHMOND.
2.—KENT (Extra-metropolitan.)																
31	28	39	40	109	6	5	13	18	19	5	19	27	28	18	29	BROMLEY.
49	28	60	70	212	4	14	7	21	11	9	48	65	69	55	37	DARTFORD.
23	34	47	47	171	6	15	8	23	14	5	20	23	34	10	29	GRAVESEND.
42	41	46	69	176	4	12	7	19	11	15	46	60	49	29	52	NORTH AYLESFORD.
—	—	—	—	7	—	—	—	—	—	—	—	1	4	1	5	HOO.
112	147	150	156	458	29	27	28	69	71	29	131	112	145	62	156	MEDWAY.
29	22	29	33	106	8	9	—	9	8	7	36	40	30	17	23	MALLING.
34	25	26	32	89	3	10	5	15	8	4	21	25	17	15	22	SEVENOAKS.
57	69	79	96	248	10	25	20	45	30	11	39	78	75	43	65	TUNBRIDGE.
61	90	104	120	298	18	41	18	39	36	30	87	82	73	36	83	MAIDSTONE.
10	14	10	38	60	2	3	3	5	4	3	19	24	10	5	24	HOLLINGBURN.
17	9	18	24	70	—	5	8	8	8	6	14	18	17	9	17	CHAMBRIDGE.
9	14	20	26	57	2	8	2	10	4	3	14	11	15	7	10	TENTERDEN.
20	20	29	47	108	5	11	5	16	10	4	37	27	24	15	21	WEST ASHFORD.
12	19	17	26	70	2	4	4	8	11	5	6	11	9	9	16	EAST ASHFORD.
9	19	17	23	67	1	4	4	8	5	2	20	28	20	18	16	BRIDGE.
22	30	43	63	145	7	10	5	15	12	5	32	30	29	11	37	CANTERBURY.
33	31	38	69	142	5	6	3	9	8	12	36	39	27	16	34	BLEAN.
29	28	30	65	130	6	17	9	26	15	9	44	52	39	26	36	FAVEHAM.
28	19	19	101	6	4	4	4	8	10	10	32	33	28	19	37	MILTON.

† Includes a man divorced who married a spinster.

‡ Includes a bachelor who married a woman divorced.

MARRIAGES in the Year 1863—in DISTRICTS.

MARRIAGES.										Signed the Marriage Register with Marks.				DISTRICTS.		
Registered in the Quarter ending the last Day of				Contracted between				Of		Of Persons not of Full Age.		Cases in which				
March.	June.	September.	December.	Bachelors and Spinners.	Bachelors and Widows.	Widowers and Spinners.	Widowers and Widows.	Widowers.	Widows.	Men.	Women.	Men.	Women.		Both signed.	One signed.
MIDDLESEX (part of).																
429	580	545	505	1690	73	302	75	377	147	46	245	183	268	66	365	KENSINGTON.
134	189	174	169	550	32	66	38	104	70	33	99	68	99	31	96	CHelsea.
214	263	314	274	883	51	118	33	151	84	14	84	31	34	7	41	St. GEORGE HANOVER SQUARE.
143	166	162	172	527	22	54	42	96	64	30	83	64	89	32	69	WESTMINSTER.
44	109	119	100	328	20	45	19	64	39	8	50	11	35	2	33	St. MARTIN-IN-THE-FIELDS.
79	115	120	97	321	20	50	30	70	40	7	34	11	24	6	33	St. JAMES WESTMINSTER.
491	475	588	478	1648	72	309	80	383	153	22	128	115	180	55	185	MARYLEBONE.
31	38	41	30	104	7	16	3	19	10	5	13	7	11	3	13	HAMPSTEAD.
431	589	581	554	1734	85	314	92	308	177	58	248	180	252	73	286	PANCRAS.
374	383	411	358	1189	51	145	35	180	98	38	158	61	111	23	193	ISLINGTON.
170	254	357	388	784	40	84	31	115	71	32	124	71	124	37	141	HACKNEY.
92	117	134	114	369	25	47	16	63	41	17	72	54	79	29	55	St. GILES.
85	123	121	108	369	19	32	17	49	36	35	93	55	59	34	46	STRAWD.
43	63	64	64	305	15	25	8	33	24	14	45	49	67	30	66	HOLBORN.
113	126	166	151	475	28	69	19	78	40	23	83	63	12	13	63	CLARENCEWELL.
70	79	74	81	249	12	28	15	48	27	7	23	35	39	13	25	St. LUKE.
117	128	141	169	437	29	54	25	79	54	18	97	59	127	61	124	EAST LONDON.
113	122	131	125	386	26	55	14	69	40	9	30	19	38	6	45	WEST LONDON.
170	166	178	163	541	38	57	18	75	36	23	114	88	167	66	123	LONDON CITY.
373	504	566	566	1634	94	179	95	374	189	130	437	269	589	168	473	SHOREDITCH.
390	380	339	360	1088	66	100	73	173	141	116	357	318	671	387	415	BETHNAL GREEN.
280	273	141	170	615	44	64	41	105	35	41	150	161	318	119	241	WHITECHAPEL.
134	118	137	118	387	40	45	35	30	75	17	108	135	218	108	129	St. GEORGE-IN-THE-EAST.
119	171	179	175	514	38	59	43	102	71	23	111	90	166	68	120	STREPTON.
133	135	135	233	649	30	47	46	98	106	12	76	136	235	88	115	MILE END OLD TOWN.
136	179	183	197	576	45	41	84	75	79	24	121	92	143	57	121	POPULAR.
SURREY (part of).																
53	34	70	66	196	9	25	13	38	23	5	33	16	21	7	23	St. SAVIOUR SOUTHWARK.
58	40	31	35	129	2	11	8	14	5	7	17	18	28	11	24	St. OLAVE SOUTHWARK.
110	183	118	129	417	15	29	33	61	47	23	86	81	119	46	104	BROMSDRY.
122	153	148	175	507	38	57	30	87	63	25	64	108	164	69	124	St. GEORGE SOUTHWARK.
174	241	243	253	743	36	94	44	133	83	39	119	73	123	24	121	NEWINGTON.
471	640	619	634	1943	113	303	96	390	306	73	294	262	408	123	412	LAMBETH.
96	127	143	140	431	17	36	18	65	35	11	57	56	56	31	70	WANDSWORTH.
111	106	169	183	623	28	63	26	79	54	12	68	60	86	23	90	CAMBERWELL.
34	34	45	37	137	7	8	8	16	15	6	26	32	35	14	39	ROTHEMITH.
KENT (part of).																
284	208	220	255	749	57	83	38	121	95	33	158	129	225	103	208	GREENWICH.
115	163	177	173	621	35	48	29	72	64	19	101	66	79	24	97	LEWISHAM.

MARRIAGES in the Year 1863—in DISTRICTS.

1.—SURREY (Extra-metropol.)															
14	25	37	23	86	2	5	5	10	7	4	18	25	13	9	19
19	28	17	33	83	4	5	1	6	5	6	14	23	19	11	27
27	20	41	51	189	10	12	8	30	18	8	37	48	42	18	49
49	69	60	66	305	21	9	9	18	30	6	46	53	64	28	61
24	14	15	22	64	6	4	1	5	7	4	16	18	19	8	21
13	28	20	38	81	3	2	2	4	5	4	18	26	14	4	24
10	20	19	15	56	3	5	1	6	8	-	14	9	6	4	9
34	23	26	34	112	8	8	4	12	7	10	24	29	17	10	26
6	15	10	16	44	3	3	-	3	7	3	14	7	5	2	8
77	118	126	122	373	25	47	15	63	28	18	60	97	81	44	80
43	70	56	65	199	9	23	7	29	16	10	33	31	24	8	39
19	44	36	31	113	4	11	3	14	7	5	15	15	17	10	18
2.—KENT (Extra-metropolitan.)															
21	33	29	40	109	6	5	13	18	19	5	19	27	28	18	29
49	58	60	70	212	4	14	7	21	11	9	48	65	69	35	67
22	34	47	47	121	6	15	8	23	14	5	30	33	24	10	27
43	41	46	63	176	4	12	7	19	11	15	46	60	49	29	61
113	147	150	156	458	39	37	38	69	71	29	131	112	145	52	156
29	32	39	33	106	8	9	-	9	8	7	36	40	30	17	36
24	23	26	32	89	8	10	5	15	8	5	21	35	17	15	22
27	69	79	98	248	10	25	30	45	30	11	39	76	75	43	65
61	90	104	130	398	18	41	18	39	36	30	87 <td>82</td> <td>73</td> <td>36</td> <td>83</td>	82	73	36	83
10	14	10	12	60	2	3	2	5	4	3	19	24	10	5	24
17	9	18	24	70	2	8	8	8	8	6	14	18	17	9	17
9	14	20	26	37	2	8	9	10	4	3	14	11	13	7	21
28	20	39	47	108	5	11	5	16	10	4	37	37	24	15	31
9	12	16	24	70	2	3	4	11	5	6	21	19	16	9	17
12	19	17	28	7	1	4	8	5	2	20	28	20	16	16	16
22	30	43	63	145	7	10	5	15	12	5	32	30	29	11	37
23	31	35	59	142	5	6	3	9	8	12	36	39	27	16	34
38	28	30	65	130	6	17	9	26	15	9	44	52	39	26	35
25	22	19	31	101	6	4	4	8	10	10	32	33	28	12	37

‡ Includes a man divorced who married a spinster.

‡ Includes a bachelor who married a woman divorced.

II.—SOUTH EASTERN COUNTIES.—

No.	DISTRICTS.	AREA in Statute Acres.	POPULATION, 1861.	TOTAL MARRIAGES.	MARRIAGES.												
					According to the Rites of the Established Church.					Not according to the Rites of the Established Church.							
					Special Licence.	Licence.	Banns.	Superintendent's Registrar's Certificate.	Not stated.	TOTAL.	TOTAL.	In Registered Buildings.			Superintendent's Registrar's Office.	Quakers.	Jews.
												Roman Catholic.	Other Chris- tian Denom- inations.				
2.—KENT (Extra-metro.)—cont.																	
66	SHEPPIY	31,083	18,494	97	-	10	67	3	-	79	18	2	2	14	-		
67	TEAINT	29,738	13,843	304	-	39	165	9	15	233	76	5	63	9	-		
70	EASTY	50,710	28,900	205	-	22	119	16	5	162	48	1	35	7	-		
73	DOVER	29,881	31,575	263	1	26	139	1	16	282	30	17	10	3	-		
73	ELHAM	43,197	26,925	173	-	21	139	18	-	183	10	-	7	-	-		
74	ROMNEY MARSH	46,788	8,708	37	-	3	28	3	-	33	5	-	-	-	-		
3.—SUSSEX.																	
75	RYE	39,369	11,927	78	-	7	46	3	13	69	9	-	6	3	-		
76	HASTINGS	14,027	36,631	244	-	35	146	2	1	210	34	-	28	2	-		
77	BATTLE	14,027	19,680	105	-	13	69	8	12	101	4	-	2	2	-		
78	EASTBOURNE	33,073	10,721	96	-	10	63	2	75	11	11	-	6	5	-		
79	HAILEHAM	54,385	12,668	113	-	10	74	4	6	94	19	-	19	2	-		
80	TICEHURST	51,659	14,626	108	-	5	91	4	-	100	3	-	1	5	-		
81	UCKFIELD	74,320	17,300	112	-	3	81	2	28	106	6	-	2	1	-		
82	EAST GRAINSTEAD	61,217	14,097	83	-	5	70	3	8	80	3	-	1	3	-		
83	COCKFIELD	61,798	17,165	116	-	18	90	10	10	118	3	-	1	1	-		
84	LEWES	82,104	36,985	196	-	23	91	-	49	163	34	-	17	17	-		
85	BRIGHTON	2,230	77,988	854*	-	94	531	4	-	649	265	27	99	78	1		
86	STYNING	44,344	24,033	145	-	34	117	-	7	93	3	-	3	-	-		
87	HORSHAM	37,028	15,313	101	-	11	81	-	-	92	2	-	-	-	-		
88	PEAVERHAM	36,529	9,367	65	-	9	56	-	-	65	-	-	-	-	-		
89	TRAFALGAR	35,599	7,567	50	-	5	37	-	8	50	-	-	-	-	-		
90	WORTHING	45,457	18,921	155	-	22	107	4	4	133	22	4	11	7	-		
91	WESTHAMPTON	74,918	14,811	77	-	13	56	6	6	75	2	1	1	1	-		
92	CHESTER	31,044	14,775	98	-	12	81	1	18	83	16	1	6	1	-		
93	MIDHURST	65,720	12,581	89	-	7	76	3	-	85	4	-	-	-	-		
94	WESTBOURNE	32,986	6,927	53	-	5	33	-	14	53	1	-	1	-	-		
4.—HAMPSHIRE.																	
95	HAVANT	24,287	7,212	44	-	7	26	-	3	36	6	-	4	3	-		
96	PORTEA ISLAND	7,026	1082	1	-	33	729	69	1	823	200	33	30	129	-		
97	ALVESTON	4,223	22,633	222	-	16	186	6	-	208	14	3	3	8	-		
98	FAREHAM	42,225	14,864	106	-	16	65	9	5	95	11	-	3	6	-		
99	ISLE OF WIGHT	99,746	55,382	469	-	66	183	76	12	320	140	15	67	60	-		
100	LYMINGTON	42,169	12,094	68	-	7	32	-	8	50	9	-	6	2	-		
101	CHRISTCHURCH	36,775	10,488	83	-	9	34	-	8	51	23	-	30	3	-		
102	RINGWOOD	35,900	5,367	34	-	7	21	-	3	28	6	-	2	2	-		
103	FORDINGBRIDGE	31,167	6,377	55	-	6	19	-	8	25	2	-	2	2	-		
104	NEW FOREST	84,522	13,509	82	-	9	62	-	7	78	4	-	3	1	-		
105	SOUTHAMPTON	2,620	45,414	460	-	45	307	51	-	308	177	5	62	109	1		
106	SOUTH STONEHAM	30,715	25,542	180	-	30	120	15	2	167	13	-	11	2	-		
107	ROMSEY	23,208	10,771	76	-	5	46	8	5	64	12	-	9	3	-		
108	STOCKBRIDGE	45,543	7,266	46	-	2	34	1	7	44	2	-	3	1	-		
109	WINCHESTER	76,676	26,607	217	-	25	117	17	9	168	49	4	44	1	-		
110	DROXFORD	46,368	10,665	54	-	7	43	-	5	54	-	-	-	-	-		
111	CATHERINGTON	10,561	2,497	20	-	-	20	-	-	20	-	-	-	-	-		
112	PETERSFIELD	40,112	7,283	25	-	2	44	-	1	47	9	-	6	3	-		
113	ALSFORD	39,761	7,182	47	-	7	35	1	2	42	10	-	10	-	-		
114	ALTON	33,087	12,083	80	-	5	62	1	3	70	10	-	10	-	-		
115	HARTLEY WINTNEY	42,051	11,490	69	-	3	54	1	6	64	5	-	4	1	-		
116	BASINGTOKE	73,852	17,439	122	-	14	90	-	2	107	15	-	15	2	-		
117	WHITCHURCH	29,513	5,522	29	-	1	24	-	-	25	4	-	2	2	-		
118	ANDOVER	63,615	17,132	101	-	8	60	-	4	62	9	-	9	2	-		
119	KINGCLORE	46,797	8,517	60	-	6	53	-	-	59	1	-	1	-	-		
5.—BERKSHIRE.																	
120	NEWBURY	42,266	19,969	127	-	11	79	1	13	104	28	1	23	-	-		
121	HUNGERFORD	96,287	19,882	116	1	9	73	-	25	108	8	-	13	-	-		
122	FARINGDON	64,307	15,688	123	-	15	90	-	3	108	15	-	2	-	-		
123	ABINGDON	54,445	20,261	189	-	17	124	2	20	163	26	1	25	-	-		
124	WANTAGE	75,700	17,308	121	-	10	78	1	18	107	14	-	4	9	-		
125	WALLINGFORD	49,980	14,617	86	-	6	69	1	6	75	15	-	6	7	-		
126	BRADFELD	63,128	12,771	108	-	4	79	-	17	100	8	1	5	2	-		
127	READING	4,699	25,676	297	-	30	194	3	-	227	70	2	53	15	-		
128	WOKINGHAM	42,226	14,465	88	-	18	70	-	1	84	4	-	4	-	-		
129	COOKHAM	29,588	12,031	75	-	3	61	-	1	65	10	-	9	1	-		
130	EASTHAMPTON	25,176	7,236	40	-	5	30	-	4	39	1	-	-	-	-		
131	WINDSOR	22,407	21,801	123	-	24	100	-	4	128	34	4	6	14	-		

III.—SOUTH MIDLAND COUNTIES.—

No.	DISTRICTS.	AREA in Statute Acres.	POPULATION, 1861.	TOTAL MARRIAGES.	MARRIAGES.												
					According to the Rites of the Established Church.					Not according to the Rites of the Established Church.							
					Special Licence.	Licence.	Banns.	Superintendent's Registrar's Certificate.	Not stated.	TOTAL.	TOTAL.	In Registered Buildings.			Superintendent's Registrar's Office.	Quakers.	Jews.
												Roman Catholic.	Other Chris- tian Denom- inations.				
6.—MIDDLESEX (Extra-met.)																	
132	STAINES	24,881	15,976	87	-	7	62	-	9	78	9	-	6	3	-		
133	UXBRIDGE	25,906	25,165	144	-	15	110	-	2	127	17	-	10	7	-		
134	BRENTFORD	20,705	50,584	335	-	47	252	1	1	301	34	28	11	-	-		
135	HENDON	22,767	19,230	106	-	22	79	-	5	106	-	-	-	-	-		
136	BARNET	25,689	19,128	67	-	15	47	-	1	63	4	-	1	2	-		
137	EDMONTON	46,907	69,312	263	-	46	178	7	1	232	31	8	26	2	-		

* Includes a man divorced who married a spinster.

III.—SOUTH MIDLAND COUNTIES.—

No.	DISTRICTS.	AREA in Statute Acres.	POPULATION, 1861.	TOTAL MARRIAGES.	MARRIAGES.												
					According to the Rites of the Established Church.					Not according to the Rites of the Established Church.							
					Special Licence.	Licences.	Banns.	Superintendent Registrar's Certificates.	Not stated.	TOTAL.	TOTAL.	In Registered Buildings.			Superintendent Registrar's Offices.	Quakers.	Jews.
												Roman Catholics.	Other Chris- tian Denomi- nations.	Un- re- gistered.			
7.—HERTFORDSHIRE.																	
138	WARE - - - - -	35,747	76,515	101	-	9	84	-	-	6	99	3	-	-	-		
139	BISHOP STORTFORD - - - - -	53,989	20,312	125	-	5	105	-	-	4	114	11	1	1	-		
140	ROSTON - - - - -	88,791	25,914	155	-	7	117	-	-	14	138	17	17	-	-		
141	HITCHIN - - - - -	64,817	23,903	148	-	9	85	-	1	31	127	21	20	-	-		
142	HERTFORD - - - - -	34,410	15,301	81	-	12	67	-	-	-	79	3	17	-	-		
143	HATFIELD - - - - -	29,884	8,409	34	-	6	28	-	-	-	34	2	1	-	-		
144	ST. ALBANS - - - - -	84,615	18,925	143	-	12	106	-	4	-	129	21	14	7	-		
145	WATFORD - - - - -	60,320	20,355	128	-	15	99	-	-	1	115	13	10	-	-		
146	Hemel Hempstead - - - - -	25,407	13,922	98	-	9	72	-	-	2	83	15	15	-	-		
147	Berkhamstead - - - - -	24,583	13,204	96	-	3	64	-	-	6	73	23	23	1	-		
8.—BUCKINGHAMSH.																	
148	AMERSHAM - - - - -	40,840	18,240	129	-	2	56	-	-	21	79	20	-	-	-		
149	ETON - - - - -	41,589	22,353	132	-	9	95	-	-	6	110	23	6	16	-		
150	WYCOMBE - - - - -	81,308	35,138	257	-	14	158	-	3	8	183	74	2	41	31		
151	AYLESBURY - - - - -	73,394	36,600	182	-	9	117	-	1	4	131	21	16	-	-		
152	WINSLOW - - - - -	35,395	9,265	68	-	8	51	-	-	7	66	3	3	-	-		
153	Newport Pagnell - - - - -	68,791	24,835	179	-	9	148	-	3	3	165	16	6	5	-		
154	BUCKINGHAM - - - - -	62,419	13,736	122	-	17	94	-	-	3	116	6	11	3	-		
9.—OXFORDSHIRE.																	
155	HENLEY - - - - -	61,663	18,200	104	-	4	70	-	-	26	100	4	1	3	-		
156	THAME - - - - -	54,997	13,205	91	-	3	65	-	-	14	82	9	-	-	-		
157	Headington - - - - -	25,377	17,185	157	-	19	192	-	-	36	187	-	-	-	-		
158	OXFORD - - - - -	2,900	20,937	187	-	26	107	-	3	-	186	61	16	25	-		
159	Bicester - - - - -	64,137	15,855	98	-	13	75	-	-	2	90	8	1	7	-		
160	WOODSTOCK - - - - -	47,513	14,236	97	-	7	71	-	-	15	93	4	4	-	-		
161	WITNEY - - - - -	70,109	23,338	127	-	13	114	-	-	27	154	16	14	2	-		
162	CHIPPING NORTON - - - - -	76,418	17,395	127	-	8	99	-	1	9	117	10	3	5	-		
163	BANBURY - - - - -	75,324	30,171	236	-	24	116	-	9	2	151	35	2	73	3		
10.—NORTHAMPTONSH.																	
164	BRACKLEY - - - - -	58,769	13,471	88	-	7	61	-	-	14	83	6	-	-	-		
165	TOWCESTER - - - - -	42,216	13,004	82	-	4	48	-	-	19	71	11	6	5	-		
166	POTTERSBURY - - - - -	20,451	11,632	77	-	6	51	-	-	4	61	16	15	1	-		
167	HARDINGTON - - - - -	32,408	9,928	96	-	6	61	-	-	11	78	18	4	14	-		
168	NORTHAMPTON - - - - -	23,453	41,132	427	-	27	212	-	16	13	268	130	51	103	2		
169	DANVERCY - - - - -	63,201	20,660	131	-	21	90	-	1	1	118	18	4	8	-		
170	Brixworth - - - - -	60,576	15,267	81	-	9	55	-	-	5	69	12	3	9	-		
171	WELLINGBOROUGH - - - - -	55,565	24,224	174	-	14	115	-	-	9	128	26	13	23	-		
172	Kettering - - - - -	5,296	18,095	109	-	8	75	-	1	-	84	25	25	-	-		
173	THRAPSTON - - - - -	51,198	14,965	116	-	5	101	-	-	2	108	8	8	-	-		
174	OUDE - - - - -	63,822	15,663	109	-	9	81	-	-	10	100	9	7	2	-		
175	PETERSBOROUGH - - - - -	100,514	33,178	262	-	33	161	-	1	6	201	61	4	28	29		
11.—HUNTINGDONSH.																	
176	HUNTINGDON - - - - -	77,180	20,518	135	-	12	119	-	2	3	136	19	-	17	2		
177	ST. IVES - - - - -	62,939	19,554	135	-	7	74	-	-	11	92	43	33	11	-		
178	ST. NEOTS - - - - -	65,256	18,363	122	-	15	91	-	-	5	111	11	-	-	-		
12.—BEDFORDSHIRE.																	
179	BEDFORD - - - - -	97,320	38,072	291	-	30	174	-	12	17	285	68	-	25	-		
180	BIGGLESWADE - - - - -	68,041	25,293	203	-	11	161	-	4	15	191	15	1	10	4		
181	AMPTHILL - - - - -	41,531	16,970	161	-	9	135	-	1	6	151	10	10	-	-		
182	WOODRIF - - - - -	29,693	11,684	101	-	6	61	-	-	1	68	8	8	-	-		
183	LEIGHTON BUZZARD - - - - -	38,615	17,648	123	-	5	91	-	-	9	108	17	17	-	-		
184	LUTON - - - - -	40,836	30,712	297	-	11	173	-	13	29	236	71	27	80	2		
13.—CAMBRIDGESH.																	
185	CAXTON - - - - -	40,885	10,965	76	-	4	68	-	-	2	74	3	-	2	-		
186	CHESTERTON - - - - -	76,728	25,293	179	-	12	120	-	-	5	135	44	-	5	30		
187	CAMBRIDGE - - - - -	34,470	28,291	195	-	28	107	-	6	6	144	51	5	16	30		
188	LINTON - - - - -	47,309	13,510	100	-	9	79	-	-	-	88	7	5	3	4		
189	NEWMARKET - - - - -	97,373	28,675	201	-	14	139	-	3	10	186	35	-	26	9		
190	ELY - - - - -	78,894	21,910	154	-	18	110	-	-	1	129	25	-	19	6		
191	NORTH WITCHFORD - - - - -	59,823	14,791	99	-	11	69	-	-	-	80	19	-	18	1		
192	WHITLESSEY - - - - -	25,131	6,936	76	-	6	45	-	-	-	51	5	-	5	-		
193	WISBECH - - - - -	101,585	33,523	232	-	30	161	-	1	12	204	28	4	23	2		

IV.—EASTERN COUNTIES.—

14.—ESSEX.															
194	WEST HAM - - - - -	19,477	80,319	376	-	54	289	-	-	8	351	25	12	12	1
195	EFFING - - - - -	46,453	16,549	90	-	8	68	-	-	5	81	9	-	-	-
196	ONGAR - - - - -	47,465	11,317	69	-	12	44	-	-	11	67	2	-	-	-
197	ROMFORD - - - - -	46,244	26,963	125	-	6	101	-	-	2	109	16	6	9	1

* Includes a bachelor who married a woman divorced.

MARRIAGES in the Year 1863—in DISTRICTS—continued.

MARRIAGES.												Signed the Marriage Register with Marks.				DISTRICTS.
Registered in the Quarter ending the last day of				Contracted between				Of		Of Persons not of Full Age.		Cases in which				
March.	June.	September.	December.	Bachelors and Spinners.	Bachelors and Widows.	Widowers and Spinners.	Widowers and Widows.	Widowers.	Widows.	Men.	Women.	Men.	Women.	Both signed.	One signed.	
7.—HERTFORDSHIRE.																
21	17	33	30	88	4	11	3	14	7	2	14	35	25	16	28	WARE.
23	31	19	32	115	—	6	7	10	4	9	31	50	20	14	42	BISHOP STOETFORD.
31	29	30	65	140	1	7	4	14	8	21	37	55	42	29	26	ROSTON.
27	27	28	20	135	4	7	11	19	15	15	35	63	60	39	46	HITCHIN.
11	19	19	23	67	4	6	4	10	8	8	10	17	13	—	6	HATFIELD.
5	9	6	14	29	—	4	1	5	1	1	6	5	4	—	9	ST. ALBANS.
25	30	25	48	123	3	14	3	17	6	12	31	55	68	38	47	WATFORD.
23	40	27	28	107	6	6	2	15	14	11	30	37	35	21	30	HEMEL HEMPSTEAD.
17	19	26	34	73	—	9	2	22	5	12	22	46	45	32	37	BERKHAMPTREAD.
15	17	26	36	80	5	8	3	11	8	11	21	37	48	25	35	
8.—BUCKINGHAMSHIRE.																
29	29	36	35	109	1	16	3	19	4	13	26	60	60	43	34	AMERSHAM.
25	23	38	41	104	11	14	3	17	14	1	13	21	23	9	26	ETON.
36	59	79	83	206	7	26	18	44	25	24	82	101	112	72	69	WYCOMBE.
28	44	54	46	131	3	10	8	18	11	27	46	42	58	26	48	AYLESBURY.
14	19	15	23	54	—	6	4	10	8	7	15	23	22	13	29	WYNNLOW.
35	40	38	26	147	4	26	6	26	12	24	45	59	61	30	60	NEWFORD PAGNELL.
12	26	23	22	100	4	12	6	18	10	15	27	38	38	22	32	BUCKINGHAM.
9.—OXFORDSHIRE.																
20	17	26	41	88	6	8	2	10	8	2	23	40	26	16	24	HEMLEY.
13	16	25	37	82	2	3	4	7	6	6	20	32	35	15	27	THAME.
20	41	43	133	8	13	3	16	11	12	26	30	30	38	14	40	HEADINGTON.
34	42	63	49	150	7	21	9	20	16	5	28	28	26	19	30	OXFORD.
21	28	16	25	76	4	11	7	18	11	7	16	20	31	12	25	BICESTER.
19	23	22	33	53	2	6	6	12	8	10	23	27	25	14	24	WOODSTOCK.
27	27	28	26	125	10	14	8	11	25	21	34	64	55	31	37	WITNEY.
24	24	26	29	102	3	14	5	22	11	13	21	37	29	12	34	CHEPPING NORTON.
49	51	50	95	122	11	26	7	33	18	15	34	45	49	22	51	BANBURY.
10.—NORTHAMPTONSH.																
13	25	20	31	80	—	5	3	8	3	5	26	29	24	11	31	BRACKLEY.
12	16	20	35	63	—	10	10	20	10	6	15	28	28	12	39	TOWCESTER.
11	20	15	31	63	5	—	4	10	9	11	21	15	17	7	18	POTTERSFURY.
15	29	14	26	76	1	9	10	19	11	13	30	30	38	7	28	HARDINGSTONE.
91	88	126	239	15	32	20	63	35	61	116	90	90	128	53	112	NORTHAMPTON.
24	30	22	45	108	—	15	8	23	8	7	29	34	22	20	26	DAVENTRY.
19	18	10	24	65	8	9	4	12	7	10	14	16	21	10	17	BELWORTH.
25	49	34	86	152	2	10	10	20	12	18	54	65	65	45	40	WELLINGBOROUGH.
21	27	27	34	90	2	13	3	16	6	10	29	21	23	17	30	KETTERING.
23	18	22	33	98	1	9	3	17	9	9	21	45	41	21	44	THRAPSTON.
21	20	27	42	92	2	9	5	14	7	13	26	31	28	12	33	OSNELL.
49	62	42	109	221	12	20	8	26	21	28	44	56	54	27	59	PETERBOROUGH.
11.—HUNTINGDONSHIRE.																
26	43	37	59	180	7	11	7	18	14	17	49	49	42	25	41	HUNTINGDON.
29	29	20	66	107	6	12	10	22	16	14	33	49	40	26	37	ST. IVES.
23	27	29	44	103	4	13	2	15	6	14	29	28	26	23	32	ST. NEOTS.
12.—BEDFORDSHIRE.																
48	77	65	81	226	8	27	20	47	28	36	65	98	101	53	81	BEDFORD.
41	53	37	75	173	8	17	8	25	16	23	54	104	108	73	61	HIGGLESWADE.
22	32	46	61	142	4	15	2	18	6	21	46	68	78	47	52	AMPTHILL.
13	24	24	34	98	1	9	3	16	4	12	39	24	34	19	29	WORTH.
26	26	30	54	104	5	12	1	14	6	31	39	54	67	40	35	LEIGHTON BUSSARD.
51	73	66	100	250	9	24	14	28	23	44	86	116	145	88	85	LUTON.
13.—CAMBRIDGESHIRE.																
18	11	19	26	64	1	9	2	11	3	18	27	32	32	21	22	CAXTON.
29	41	34	55	149	5	18	5	25	12	19	55	62	45	25	49	CHESHAMTON.
24	46	37	46	154	9	24	8	29	17	15	38	38	36	14	36	CAMBRIDGE.
19	21	15	45	83	4	9	4	12	8	11	30	36	34	19	32	LINTON.
51	42	38	90	175	4	16	6	22	10	20	57	79	67	48	50	NEWMARKET.
16	20	20	70	129	5	9	11	20	16	25	45	58	50	28	52	ELY.
18	29	21	32	85	4	5	5	10	9	5	29	34	43	27	23	NORTH WITCFORD.
5	12	19	20	48	2	4	2	6	4	6	14	21	23	15	14	WHITTLESEY.
51	48	48	106	189	7	18	18	36	25	21	53	36	87	57	66	WILBECH.
14.—ESSEX.																
47	97	96	116	323	15	28	10	38	25	20	68	52	41	18	57	WEST HAM.
12	17	11	35	75	5	8	2	10	7	4	15	29	15	12	20	EPING.
19	25	27	46	104	5	10	6	16	11	7	38	39	41	20	40	ROMFORD.

MARRIAGES in the Year 1863—in DISTRICTS.

March.	June.	September.	December.	Bachelors and Spinners.	Bachelors and Widows.	Widowers and Spinners.	Widowers and Widows.	Widowers.	Widows.	Men.	Women.	Men.	Women.	Both signed.	One signed.	
47	97	96	116	323	15	28	10	38	25	20	68	52	41	18	57	WEST HAM.
12	17	11	35	75	5	8	2	10	7	4	15	29	15	12	20	EPING.
19	25	27	46	104	5	10	6	16	11	7	38	39	41	20	40	ROMFORD.

IV.—EASTERN COUNTIES.—

No.	DISTRICTS.	AREA in Statute Acres.	POPULATION, 1861.	TOTAL MARRIAGES.	MARRIAGES.												
					According to the Rites of the Established Church.					Not according to the Rites of the Established Church.							
					Special Licence.	Licence.	Banns.	Superintendent Re- gistrar's Certificate.	Not stated.	TOTAL.	TOTAL.	In Registered Buildings.			Superintendent Re- gistrar's Office.	Quakers.	Jews.
												Roman Catholics.	Other Chris- tian Deno- minations.	Other			
14.—ESSEX—continued.																	
196	ORSETT	45,567	11,595	63	3	41	1	17	62	1	-	-	-	-	-	-	-
199	BILLETICAY	20,945	15,031	78	6	59	-	4	69	7	-	-	-	-	-	-	-
200	CHEKMSFORD	88,906	32,765	188	21	113	1	5	140	48	-	-	-	-	-	-	-
201	ROCHFORD	107,846	32,282	118	10	77	-	5	92	31	-	-	-	-	-	-	-
202	MALDON	107,680	32,556	131	9	81	-	10	103	48	-	-	-	-	-	-	-
203	TENDRING	99,983	37,105	185	17	116	4	10	137	28	-	-	-	-	-	-	-
204	COLCHESTER	11,900	33,315	221	15	94	17	10	136	83	10	-	-	-	-	-	-
205	LEXDEN	73,831	22,950	149	12	97	8	12	119	20	-	-	-	-	-	-	-
206	WITHAM	38,938	16,324	97	10	59	-	8	77	20	-	-	-	-	-	-	-
207	HALSTED	38,913	18,482	140	6	102	-	16	124	28	-	-	-	-	-	-	-
208	BRANTREE	38,652	17,170	124	9	84	-	1	94	30	-	-	-	-	-	-	-
209	DUNFORD	72,594	19,759	108	8	84	-	6	96	10	-	-	-	-	-	-	-
210	SAYFON WALDEN	62,630	19,721	126	5	98	-	6	112	14	-	-	-	-	-	-	-
15.—SUFFOLK.																	
211	RIBBRIDGE	53,664	17,432	139	2	95	-	26	123	16	-	-	-	-	-	-	-
212	SUDBURY	78,302	31,415	241	11	149	1	29	180	51	-	-	-	-	-	-	-
213	OSFORD	53,995	17,370	135	13	74	-	5	92	13	-	-	-	-	-	-	-
214	TENINGO	32,464	18,224	114	8	89	-	19	109	20	-	-	-	-	-	-	-
215	BURY ST. EDMUNDS	2,284	13,518	99	16	83	1	-	79	20	2	-	-	-	-	-	-
216	MILDENHALL	61,244	9,595	67	6	55	-	-	61	6	-	-	-	-	-	-	-
217	STOW	55,343	20,908	133	10	83	-	1	94	44	-	-	-	-	-	-	-
218	HARTMERE	54,215	17,985	111	11	59	1	15	86	25	-	-	-	-	-	-	-
219	HOXNE	53,035	14,094	100	5	76	-	1	83	18	-	-	-	-	-	-	-
220	BOMBERY	97,899	16,174	169	14	71	-	9	84	15	-	-	-	-	-	-	-
221	SAMPORD	20,330	12,323	68	3	59	-	5	63	8	-	-	-	-	-	-	-
222	IPWICH	8,263	37,981	353	38	148	12	1	199	154	1	-	-	-	-	-	-
223	WOODBRIDGE	82,185	32,754	159	13	91	5	19	128	31	-	-	-	-	-	-	-
224	FLORESGATE	75,064	20,730	159	15	110	1	2	128	22	-	-	-	-	-	-	-
225	BLITHING	92,097	26,248	181	12	183	4	5	159	22	-	-	-	-	-	-	-
226	WANGFORD	35,079	13,619	104	13	58	3	-	74	30	-	-	-	-	-	-	-
227	MUTTON	85,490	24,060	192	19	146	-	10	175	17	-	-	-	-	-	-	-
16.—NORFOLK.																	
228	YARMOUTH	1,510	30,338	293	45	210	-	-	325	37	-	-	-	-	-	-	-
229	FLEGG	39,987	8,231	54	7	43	-	2	53	3	-	-	-	-	-	-	-
230	TUNSTAD	62,607	14,516	89	5	68	-	2	75	14	-	-	-	-	-	-	-
231	EPINGHAM	72,513	20,874	119	21	74	-	2	97	22	-	-	-	-	-	-	-
232	ATLEHAM	68,123	19,032	116	12	84	-	13	109	7	-	-	-	-	-	-	-
233	ST. FAITHS	48,304	11,749	63	8	54	-	-	62	1	-	-	-	-	-	-	-
234	NORWICH	4,325	74,440	714	81	347	28	4	455	269	10	-	-	-	-	-	-
235	FORBON	37,294	12,318	70	7	54	-	4	61	9	-	-	-	-	-	-	-
236	HENSTAD	45,848	11,330	73	10	66	-	1	77	1	-	-	-	-	-	-	-
237	BLOFIELD	44,178	11,521	67	5	63	-	-	67	-	-	-	-	-	-	-	-
238	LODDON	56,401	14,243	67	7	45	-	4	56	11	-	-	-	-	-	-	-
239	DEWDALE	72,681	25,248	178	24	122	-	5	151	27	-	-	-	-	-	-	-
240	GUILTFORD	44,585	11,541	85	9	84	-	-	73	10	-	-	-	-	-	-	-
241	WATLAND	51,063	11,563	85	9	48	-	8	65	20	-	-	-	-	-	-	-
242	MITTFORD	105,223	26,020	186	17	125	-	9	151	35	-	-	-	-	-	-	-
243	WALSINGHAM	87,342	21,118	134	14	96	-	3	113	21	-	-	-	-	-	-	-
244	DOCKING	101,186	17,596	115	6	86	-	5	97	18	-	-	-	-	-	-	-
245	FRESBURGH LYNN	78,775	12,466	60	6	72	-	1	79	7	-	-	-	-	-	-	-
246	KINGS LYNN	5,499	16,701	142	11	100	-	5	104	26	2	-	-	-	-	-	-
247	DOWNHAM	83,987	20,284	128	11	100	-	6	117	11	-	-	-	-	-	-	-
248	SWAFFHAM	81,200	18,747	90	8	56	-	3	69	11	-	-	-	-	-	-	-
249	TRETFOED	117,870	18,713	123	16	79	-	13	106	14	-	-	-	-	-	-	-

V.—SOUTH WESTERN COUNTIES.—

17.—WILTSHIRE.																	
250	HIGWORTH	50,064	19,237	151	7	108	-	-	115	36	-	-	-	-	-	-	-
251	CRICKLADE	41,568	11,470	90	4	80	-	-	14	78	-	-	-	-	-	-	-
252	MALMSBURY	87,508	14,526	106	11	89	-	1	81	25	-	-	-	-	-	-	-
253	CHIPPENHAM	60,055	22,093	134	17	89	-	1	107	27	-	-	-	-	-	-	-
254	CALNE	28,610	8,285	58	2	38	1	13	54	4	-	-	-	-	-	-	-
255	MARLBOROUGH	42,092	9,774	51	4	41	-	-	45	6	-	-	-	-	-	-	-
256	DEVIZES	63,491	21,680	136	11	94	1	20	136	10	-	-	-	-	-	-	-
257	MARKEHAM	17,768	17,233	115	9	98	-	5	93	63	-	-	-	-	-	-	-
258	BRADFORD-ON-AVON	18,900	10,475	59	4	40	4	6	51	7	-	-	-	-	-	-	-
259	WESTBURY	30,944	11,751	89	10	56	-	-	66	23	-	-	-	-	-	-	-
260	WARMINGSTER	56,356	15,943	105	11	70	-	1	82	23	-	-	-	-	-	-	-
261	PERWASY	63,550	12,466	75	1	56	-	15	72	3	-	-	-	-	-	-	-
262	AMBURY	63,420	8,127	30	3	30	-	5	38	1	-	-	-	-	-	-	-
263	ALDBURY	69,690	14,770	102	9	73	4	8	89	13	-	-	-	-	-	-	-
264	SALISBURY	10,480	5,039	34	15	44	12	8	71	23	1	-	-	-	-	-	-
265	WILTON	55,304	10,674	87	8	52	-	-	62	7	-	-	-	-	-	-	-
266	TIBURY	40,494	9,282	65	3	40	-	4	45	18	-	-	-	-	-	-	-
267	MEER	33,211	8,067	59	3	33	-	18	49	10	-	-	-	-	-	-	-

No.	DISTRICTS.	AREA in Statute Acres.	POPULATION, 1861.	TOTAL MARRIAGES.	MARRIAGES.												
					According to the Rites of the Established Church.						Not according to the Rites of the Established Church.						
					Special Licence.	Licence.	Banns	Superintendent's Registrar's Certificate.	Nos stated.	TOTAL.	TOTAL.	Roman Catholics.	Other Un-orthodox.	In Registered Buildings.	Superintendent's Registrar's Office.	Quakers.	Jews.
18.—DORSETSHIRE.																	
268	SHAFTSBURY	36,483	19,066	113	-	7	45	-	44	96	17	-	17	-	-		
269	STURMINSTER	37,934	10,340	50	-	9	74	-	2	85	4	1	1	2	-		
270	BLANDFORD	57,271	14,821	110	-	7	69	2	1	99	11	1	8	2	-		
271	WIMBORNE	81,103	17,243	104	-	16	65	-	8	89	15	1	11	3	-		
272	POOLE	27,023	13,742	103	-	11	61	-	-	79	24	1	13	10	-		
273	WAREHAM	96,999	17,072	118	-	5	96	1	4	106	12	6	3	3	-		
274	WYEMOUTH	37,282	37,291	206	-	25	110	10	4	149	57	3	25	29	-		
275	DORCHESTER	116,539	24,810	210	-	18	159	-	5	181	29	-	14	15	-		
276	SHERBORNE	49,718	13,463	102	-	6	62	-	-	68	3	-	23	10	-		
277	BRAMINSTON	53,764	13,367	87	-	11	55	-	12	78	9	-	8	1	-		
278	BRIDPORT	33,187	16,828	134	-	15	98	4	1	118	16	-	16	1	-		
19.—DEVONSHIRE.																	
279	AXMINSTER	61,738	19,756	129	-	13	80	-	17	110	19	1	16	2	-		
280	HONITON	60,867	22,729	135	-	18	87	-	3	108	27	-	25	2	-		
281	ST. THOMAS	130,141	48,405	296	-	51	165	5	27	243	37	-	6	31	-		
282	EXETER	1,800	33,742	472	-	58	148	12	18	233	236	-	42	194	-		
283	NEWTON ABBOT	117,996	69,093	416	-	39	171	2	35	207	149	5	53	89	-		
284	TOWNS	98,342	33,562	258	-	40	142	1	9	192	66	-	31	35	-		
285	KINGSBRIDGE	72,918	19,374	103	-	12	51	3	16	82	21	-	16	5	-		
286	PLYMPTON ST. MARY	75,569	20,502	83	-	18	55	1	3	77	6	-	6	-	-		
287	PLYMOUTH	1,635	62,509	782	-	65	349	6	-	420	362	28	47	267	-		
288	EAST STONEHOUSE	385	14,343	196	-	14	113	-	-	127	69	-	6	63	-		
289	STOCK DAMMEL	2,380	60,440	607	-	73	313	5	-	391	216	9	26	181	-		
290	TAVIStock	158,567	35,245	210	-	16	86	2	3	107	103	-	24	79	-		
291	ORKHAMPTON	126,797	18,580	108	-	8	40	-	30	78	30	-	30	-	-		
292	CREDITON	91,666	20,274	130	-	21	75	-	7	103	27	-	9	18	-		
293	TYVERTON	103,212	30,575	185	-	32	119	-	13	164	21	-	18	3	-		
294	SOUTH MOLTON	145,533	19,332	134	-	13	84	-	2	99	55	-	38	2	-		
295	BARNTAPLE	149,729	36,293	240	-	26	118	12	4	160	80	-	60	20	-		
296	TORRINGTON	81,472	16,876	85	-	4	56	-	14	74	11	-	6	5	-		
297	BIDEFORD	63,864	17,790	139	-	9	51	2	14	76	63	-	25	28	-		
298	HOLWORTHY	82,519	9,870	69	-	3	48	-	1	47	23	-	16	6	-		
20.—CORNWALL.																	
299	STRATTON	54,406	8,028	60	-	2	48	-	2	52	8	-	4	4	-		
300	CAMELFORD	51,847	7,784	48	-	2	38	-	1	41	7	-	7	-	-		
301	LAUDRETON	101,777	17,005	132	-	14	56	6	8	84	48	-	15	33	-		
302	ST. GERMAN'S	47,148	17,681	73	-	11	53	-	3	70	8	-	3	1	-		
303	LISKARD	107,330	33,562	208	-	11	101	-	1	112	91	-	9	83	-		
304	BODMIN	88,981	19,691	115	-	14	85	1	1	101	14	-	9	9	-		
305	ST. COLUMB	78,693	16,754	104	-	11	71	-	5	87	17	1	7	9	-		
306	ST. AUSTELL	57,446	33,787	263	-	19	140	-	2	161	102	-	31	81	-		
307	TRURO	92,211	43,070	347	-	44	206	-	-	250	117	-	31	86	-		
308	FALMOUTH	37,906	23,332	229	-	30	116	7	-	153	76	-	19	56	1		
309	HELSTON	73,271	30,636	226	-	19	137	8	-	164	62	-	20	43	-		
310	REDUTH	46,806	37,173	339	-	56	282	6	2	346	183	-	7	97	89		
311	PENANCE	65,092	64,534	496	-	39	247	-	-	386	110	5	47	86	-		
312	SCHILLY ISLANDS	3,560	2,431	20	-	8	16	1	-	20	-	-	-	-	-		
21.—SOMERSETSHIRE.																	
312a	WILLTON	109,202	19,918	98	-	13	78	-	3	94	4	-	3	1	-		
312b	DULVERTON	57,906	6,186	26	-	1	24	-	-	25	1	-	1	-	-		
314	WELLINGTON	60,454	20,480	184	-	12	87	-	6	105	29	-	21	8	-		
315	TAUNTON	70,452	35,601	295	-	29	187	6	11	233	62	5	28	34	-		
316	BRIDGWATER	92,273	34,420	246	-	25	165	9	5	204	42	2	23	17	-		
317	LAWPORT	53,291	18,077	131	-	17	91	2	5	102	19	-	11	8	-		
318	CHARD	60,942	25,491	170	-	17	119	-	1	136	31	-	27	4	-		
319	YEovil	82,131	28,189	227	-	24	112	9	6	151	75	-	59	17	-		
320	WINCANTON	66,120	21,500	144	-	16	105	-	4	125	19	-	18	1	-		
321	FROME	33,704	176	176	-	28	80	5	10	123	63	-	50	3	-		
322	SHEPTON MALLET	49,657	16,619	148	-	10	64	-	3	77	17	-	17	-	-		
323	WELLS	64,322	21,889	194	-	29	76	-	2	107	41	-	36	4	1		
324	AXBRIDGE	105,679	30,106	212	-	33	106	-	20	159	53	-	38	14	1		
325	CLUTTON	47,926	25,491	101	-	4	63	-	1	63	23	-	18	4	-		
326	BATH	30,321	68,356	662	1	81	294	50	4	430	239	6	80	159	-		
327	KEYNSHAM	33,338	21,862	89	-	6	73	-	7	86	3	-	3	-	-		
328	BEDMINSTER	57,068	41,257	264	-	34	198	7	-	339	25	-	22	3	-		
22.—GLOUCESTERSH.																	
329	BRISTOL	1,840	66,927	1320	-	85	692	16	1	994	326	84	66	294	1		
330	CLIFTON	23,475	94,697	711	-	105	472	2	10	689	122	22	36	64	-		
331	CHIPPING SODSBURY	62,356	18,763	76	-	5	62	-	16	73	4	-	4	-	-		
332	THORNBERY	65,840	16,499	84	-	18	53	-	6	72	12	-	19	-	-		
333	DURSLEY	26,521	13,331	80	-	11	48	-	-	69	21	-	21	-	-		
334	WESTBURY-ON-SWERN	43,246	20,188	129	-	12	66	2	25	103	24	-	3	15	-		
335	NEWERT	43,281	12,420	62	-	7	59	-	3	69	3	-	3	-	-		

* Includes a bachelor who married a woman divorced.

MARRIAGES in the Year 1863—in DISTRICTS—continued.

MARRIAGES.														Signed the Marriage Register with Marks.				DISTRICTS.
Registered in the Quarter ending the last day of				Contracted between				Of		Of Persons not of Full Age.				Cases in which				
March.	June.	September.	December.	Bachelors and Spinsters.	Bachelors and Widows.	Widowers and Spinsters.	Widowers and Widows.	Widowers.	Widows.	Men.	Women.	Men.	Women.	Both signed.	One signed.			
18.—DORSETSHIRE.																		
22	28	30	33	98	8	10	4	14	7	22	26	38	16	27	27	SHAFTESBURY.		
17	21	19	23	78	4	4	2	9	6	5	17	35	34	18	33	STURMINSTER.		
18	29	27	26	93	3	9	2	11	5	21	29	39	16	7	31	BLANDFORD.		
19	26	24	25	83	7	11	8	14	10	5	17	28	21	13	23	WIMBORNE.		
22	30	27	24	85	3	8	7	15	10	7	16	23	23	10	26	POOLE.		
24	33	27	24	96	7	7	6	15	13	8	24	34	20	10	34	WAREHAM.		
12	51	59	54	166	7	24	9	33	16	12	41	43	45	21	46	WEYMOUTH.		
41	64	48	57	162	8	31	9	40	17	13	34	62	62	32	60	DORCHESTER.		
15	29	23	20	72	2	15	3	18	5	7	12	24	27	11	29	SERRBOENE.		
21	29	23	20	70	2	9	9	16	7	9	12	27	27	15	24	BEAMINSTER.		
23	33	33	39	111	8	11	9	30	12	9	22	43	33	24	28	BRIDPORT.		
19.—DEVONSHIRE.																		
25	34	23	27	110	2	12	5	17	7	15	22	38	46	28	28	AXMINSTER.		
30	35	34	36	106	6	16	5	21	11	11	20	35	37	19	24	HONITON.		
56	84	60	75	233	8	29	15	44	23	10	32	50	53	23	57	ST. THOMAS.		
131	119	121	101	371	22	50	29	79	51	31	56	56	79	26	83	EXETER.		
37	107	117	95	345	16	39	15	54	31	21	62	56	67	26	71	NEWTON ABBOT.		
57	71	61	69	223	9	18	9	27	18	17	48	57	68	22	71	TOTNES.		
14	33	31	31	30	3	6	1	7	4	11	21	26	30	15	28	KINGSBRIDGE.		
30	31	19	23	72	1	7	8	10	4	3	9	17	20	7	28	PLYMPTON ST. MARY.		
246	197	156	188	655	47	51	29	80	76	45	141	153	224	98	181	PLYMOUTH.		
50	49	36	58	167	14	8	7	15	21	10	37	48	52	24	52	EAST STONEHOUSE.		
166	130	129	178	508	39	33	26	59	65	15	136	88	136	39	146	STOKE DAMEREL.		
49	55	49	57	190	6	14	10	24	16	22	53	63	67	35	60	TAVIStock.		
80	28	24	26	99	1	6	2	8	3	8	17	30	31	16	29	OKHAMPTON.		
32	26	23	29	110	3	6	11	17	14	8	15	45	42	27	33	CREDITON.		
38	47	51	49	148	8	18	11	29	19	12	25	43	40	23	37	TIVERTON.		
40	29	25	40	115	7	7	6	12	13	5	27	28	87	12	41	SOUTH MOLTON.		
32	36	33	30	203	5	24	8	32	13	13	25	52	53	24	57	BARNSTAPLE.		
25	30	17	23	74	2	5	4	9	5	11	21	21	31	13	16	TORRINGTON.		
37	58	31	35	112	5	17	4	22	10	11	18	30	24	13	28	BIDEFORD.		
25	17	8	19	58	1	7	8	10	4	-	14	18	22	11	18	HOLSWORTHY.		
20.—CORNWALL.																		
21	16	15	8	80	2	5	3	8	5	3	15	19	17	7	22	STRATTON.		
7	14	9	18	41	2	4	1	5	3	5	9	18	16	11	12	CAMELFORD.		
24	35	28	35	112	4	10	6	16	10	9	24	32	39	18	35	LAUNCESTON.		
21	30	16	16	66	3	4	1	5	8	2	15	18	15	9	10	ST. GERMANS.		
49	38	28	37	169	9	9	7	25	16	16	58	74	38	56	56	LINEAR.		
22	22	27	27	47	1	8	1	13	13	9	21	27	19	7	28	BODMIN.		
23	25	20	27	92	-	6	7	5	12	5	19	29	34	17	29	ST. COLUMB.		
71	57	63	68	239	10	11	12	23	22	21	59	78	100	58	62	ST. AUSTELL.		
87	83	100	97	313	12	26	14	42	26	33	60	107	139	70	96	TRURO.		
52	71	52	54	197	8	16	8	24	16	25	31	56	59	43	61	FALMOUTH.		
67	62	56	51	199	5	11	11	22	16	13	43	78	100	58	62	HELSTON.		
130	135	126	148	456	23	42	18	60	41	63	139	218	289	176	155	REDBUTH.		
134	106	138	135	420	19	40	12	52	31	49	121	189	189	85	148	PERZANCE.		
2	8	10	5	14	-	4	2	6	2	1	6	1	3	-	4	SCILLY ISLANDS.		
21.—SOMERSETSHIRE.																		
20	21	19	26	96	2	8	2	10	4	5	11	23	31	14	26	WILLITON.		
8	10	6	3	21	1	4	-	4	1	1	2	12	12	9	6	DULVERTON.		
42	48	17	28	106	9	15	4	19	13	5	21	46	46	26	40	WELLINGTON.		
56	50	60	66	240	7	23	16	48	28	11	30	82	76	42	74	TAUNTON.		
46	78	64	58	191	14	29	12	41	26	19	42	77	69	42	63	BRIDGWATER.		
21	26	21	33	104	2	8	6	15	8	8	26	60	54	35	44	LANGPORT.		
31	30	45	47	11	148	3	9	10	19	15	31	25	73	63	44	CLAYTON.		
47	35	37	70	178	8	20	13	43	21	26	49	74	82	47	62	CHARD.		
22	46	32	44	116	3	20	5	25	8	8	19	51	45	32	32	YEovil.		
28	44	40	54	183	5	26	12	38	17	11	37	46	44	22	46	WINCANTON.		
23	26	16	26	80	1	7	6	13	7	6	16	33	27	14	32	FROME.		
30	48	28	48	121	6	14	7	21	13	15	25	60	44	33	26	SHEPTON MALLET.		
47	78	41	46	170	7	25	10	35	17	12	31	65	59	41	43	WELLS.		
140	126	155	175	519	24	38	13	119	58	34	119	207	231	130	146	AXBRIDGE.		
30	34	16	26	71	-	11	7	18	7	24	37	53	54	34	39	CLUTTON.		
37	64	65	25	225	6	22	11	33	17	18	53	83	81	24	36	REDMISTON.		
22.—GLOUCESTERSHIRE.																		
204	316	261	377	1076	65	106	73	179	128	95	239	232	358	154	343	BRISTOL.		
154	189	167	230	664	25	62	40	102	65	77	186	154	192	96	184	CLIFFING.		
14	27	11	24	64	2	13	8	16	5	8	13	31	30	19	23	CLIFFING SOBBURY.		
15	29	31	19	71	2	11	-	11	2	3	20	25	16	10	10	THORNBUry.		
16	30	22	28	66	-	9	6	15	6	10	14	16	13	7	15	DURSLEY.		
31	33	30	25	110	6	8	5	13	11	12	34	51	44	25	43	WESTBURY-ON-SWEVEN.		
5	12	16	20	41	8	8	8	8	3	3	11	19	16	9	17	NEWENT.		

MARRIAGES in the Year 1863—in DISTRICTS.

204	316	261	377	1076	65	106	73	179	128	95	239	232	358	154	343	BRISTOL.
154	189	167	230	664	25	62	40	102	65	77	186	154	192	96	184	CLIFFING.
14	27	11	24	64	2	13	8	16	5	8	13	31	30	19	23	CLIFFING SOBBURY.
15	29	31	19	71	2	11	-	11	2	3	20	25	16	10	10	THORNBUry.
16	30	22	28	66	-	9	6	15	6	10	14	16	13	7	15	DURSLEY.
31	33	30	25	110	6	8	5	13	11	12	34	51	44	25	43	WESTBURY-ON-SWEVEN.
5	12	16	20	41	8	8	8	8	3	3	11	19	16	9	17	NEWENT.

VI.—WEST MIDLAND COUNTIES.

No.	DISTRICTS.	AREA in Statute Acres.	POPULATION, 1861.	TOTAL MARRIAGES.	MARRIAGES.											
					According to the Rites of the Established Church.						Not according to the Rites of the Established Church.					
					Special Licence.	Licences.	Banns.	Superintendent Registrar's Certificates.	Not stated.	TOTAL.	TOTAL.	In Registered Buildings.			Superintendent Registrar's Office.	Quakers.
												Roman Catholics.	Other Churches than Protestant Ministers.	Other Churches than Protestant Ministers.		
22.—GLOUCESTER.—cont.																
326	GLOUCESTER	33,223	34,950	450	68	326	1	2	387	28	1	60	11	1		
327	WHEATENHURST	34,471	7,413	34	8	23		3	35	25		1				
328	STROUD	45,730	38,448	271	17	8	16	4	190	111	3	91	17			
329	TETBURY	25,541	5,110	39				5	34							
330	CIRENCESTER	85,366	30,984	130		69		101	30	28		28	4			
341	NORTHLEACH	67,547	10,895	72		50		15	67	5	3	8				
342	STOW-ON-THE-WOLD	41,131	9,987	59		4		3	51	8	3	8				
343	WINCOMBE	57,494	10,082	52		7	3	3	30	3		3				
344	CHELTENHAM	34,376	49,792	436	1	90	25	1	10	348	2	34	30	1		
345	TREWESSBURY	38,918	14,906	78		12	43		4	69	9	7				
23.—HEREFORDSHIRE.																
346	LEDNEY	48,733	14,880	70		13	46			59	11	10	1			
347	ROSS	55,563	16,326	111		13	70		11	94	17	17				
348	HEREFORD	144,991	39,287	353		43	151		90	239	104	27	69	1		
349	WROXY	48,969	9,018	41		5	30	1	9	36	5	13				
350	BROMYARD	61,659	11,811	60		10	37		8	55	5	8				
351	LEOMINSTER	65,630	15,494	90		30	48	1	9	78	12	8	4			
24.—SHROPSHIRE.																
352	LUDLOW	87,373	17,721	131		35	84		6	115	16	13	4			
353	CLUN	33,986	10,615	75		13	45		6	64	11	11				
354	CHURCH STRETTON	46,184	6,289	35		9	25	1	1	35						
355	CLEOBURY MORTIMER	54,640	8,595	59		6	41		1	48	1	1				
356	BRIDGNORTH	69,866	15,929	83		11	45		8	64	19	4	10			
357	SHIFFNAL	46,063	11,994	101		11	37		1	50	2	3				
358	MADELEY	37,361	30,403	308		18	105	8	10	141	65	7	57	1		
359	ATCHAM	104,144	19,455	89		13	41		15	69	30	4	16			
360	SIBBSBURY	18,033	25,784	277		74	96	34		306	71	8	27	34		
361	OWESTRY	77,048	33,317	177		37	89	1		127	50	26	34			
362	ELLESMERE	71,081	14,611	73		13	30		26	71	8					
363	WEM	51,197	10,644	71		13	31	4		48	23	13	1			
364	WHITCHURCH	28,076	11,273	95		23	59			82	13	13				
365	MARKET DRATTON	37,910	14,380	124		29	59		14	102	22	21	1			
366	WELLINGTON	26,538	28,873	195		23	143			173	23	6	12	4		
367	NEWPORT	47,477	15,447	86		30	51	1	3	75	11	6	8			
25.—STAFFORDSHIRE.																
368	STAFFORD	53,022	24,474	173		36	93	4	4	129	49	13	25	11		
369	STONE	68,534	21,226	164		33	108		5	144	30	13	11	1		
370	NEWCASTLE-UNDER-LYME	36,718	34,567	173		36	91	11		129	43	30	23	27		
371	WOLSTANTON	15,679	54,536	615		40	418		1	510	105	30	46	37		
372	STOKE-UPON-TRENT	10,460	71,308	836		49	679	21	1	747	89	35	48	16		
373	LEEK	73,393	34,806	135		27	78	15		110	15	5	10			
374	CHEADLE	55,146	20,988	166		27	119			146	20	11	9			
375	UTTONGER	62,860	14,787	97		24	48	1		73	34	6	18			
376	BURTON-UPON-TRENT	90,652	41,065	280		42	218	1	23	364	45	3	27	16		
377	TAMWORTH	46,740	16,304	105		11	75		3	89	17	5				
378	LICHFIELD	71,813	37,541	186		37	123		1	163	23	4	6	13		
379	PENKEDGE	70,799	18,262	107		14	84			98	9	6	3			
380	WOLVERHAMPTON	53,900	136,902	1124		77	963	10	3	1037	173	60	79	12		
381	WALSALL	31,603	59,906	458		16	330	3	1	350	108	20	27	31		
382	WEST BROMWICH	19,364	92,480	963		66	876	7		919	64	35	23	7		
383	DUDLEY*	17,384	130,367	1562		18	1516	1	3	1536	24	14	10			
26.—WORCESTERSHIRE.																
384	STOURBRIDGE	16,900	68,726	560		36	509	8	1	539	21	3	14	4		
385	KIDDERMINSTER	37,321	30,507	190		9	147		9	165	34	3	24	8		
386	TENSBURY	35,941	7,596	418		17	31		5	43						
387	MALVERN	53,713	15,095	91		18	75			93						
388	WORCESTER	6,699	30,989	318		52	218	1	3	274	44	4	23	6		
389	UPTON-ON-SEVERN	53,016	11,010	130		17	95	1	1	114	16	5	6			
390	EVEHAM	46,909	14,767	109		3	74		18	95	14	3	9	2		
391	PERSEORE	52,369	13,965	95		17	74		4	95						
392	DROITWICH†	55,225	19,237	164		96	138			184						
393	BROMSGROVE‡	48,674	36,259	158		13	115			126	10	3	38	7		
394	KINGS NORTON	28,404	47,349	654	1	68	663	1	8	643	11	7	4			
27.—WARWICKSHIRE.																
395	BIRMINGHAM	2,960	212,621	2273		59	1751	25	1	1826	437	184	119	121		
396	ASTON	31,273	100,522	893		75	740	8	7	830	68	27	22	19		
397	MERIDEN	48,618	11,290	68		6	45			58						
398	STRATFORD	37,863	12,118	59		4	62		5	54	15		15			
399	NEWBURY	30,498	6,056	76		6	69	1	5	74	4		4			
400	FOLESHILL	19,899	19,997	128		6	119		5	123	6		4	1		
401	COVENTRY	5,489	41,547	381		28	270	24		322	59	11	23	23		
402	RUGBY	80,755	24,438	145		16	109	1	1	127	18	3	11	4		
403	SOLIHULL	46,015	18,231	71		15	47		7	69	2	1	1			
404	WARWICK	66,639	44,047	367		43	173	9	16	240	67	13	54			
405	STRATFORD-ON-AVON	79,051	21,349	128		17	87		19	116	12	8	7	2		
406	ALCANTON	39,439	12,876	132		6	93		11	104	18	10	7	1		
407	SHINNING-ON-STOUR	78,809	19,823	130		6	103		10	122	8		7			
408	SOUTHAM	50,409	10,392	89		10	41		8	59						

* The Town of Dudley is in Worcestershire, but the greater part of the Dudley District (383) being located in Staffordshire is classed with that Registration County. See page 2, Note *.

† March Manor parish (population 53 in 1861) was transferred to the Bromsgrove sub-district of Droitwich sub-district of Droitwich (382) to the Bromsgrove sub-district of Bromsgrove (392).

‡ Includes a man divorced who married a spinster.

MARRIAGES in the Year 1863—in DISTRICTS—continued.

MARRIAGES.												Signed the Marriage Register with Marks.				DISTRICTS.
Registered in the Quarter ending the last day of				Contracted between				Of		Of Persons not of Full Age.		Cases in which				
March.	June.	September.	December.	Bachelors and Spinners.	Bachelors and Widows.	Widowers and Spinners.	Widowers and Widows.	Widowers.	Widows.	Men.	Women.	Men.	Women.	Both signed.	One signed.	
76	106	130	146	371	19	48	15	61	33	23	57	84	91	40	95	22.—GLOUCESTERSH.—cont.
6	10	7	11	29		3	5	3	1	6	8	7	10	4	9	GLOUCESTER.
60	69	55	87	224	5	21	21	43	26	29	47	64	76	35	70	WHEATHENHURST.
6	13	15	5	31		7	8	1	8	1	4	5	9	6	11	STROUD.
33	34	28	45	109	5	7	9	16	14	7	21	41	24	13	29	TETSBURY.
10	25	12	22	62		8	8	10	3	3	9	27	16	9	25	CIRENCESTER.
6	16	13	25	50		3	6	1	6	2	7	18	8	3	20	NORTHLEACH.
9	11	13	19	48		8	8	3	2	2	14	12	9	11	20	STOW-ON-TRE-WOLD.
94	107	118	122	360	15	46	15	61	30	4	48	48	33	11	59	WISCHCOMB.
15	19	16	28	64		2	11	12	3	8	15	26	22	13	32	CHELTENHAM.
																TREWENBURY.
9	17	14	30	60	3	3	4	7	7	4	11	26	20	9	28	23.—HEREFORDSHIRE.
22	29	28	33	89	9	9	4	13	13	2	16	49	33	26	30	LEDBURY.
75	87	80	91	277	20	26	10	36	20	14	35	115	100	63	85	ROSS.
10	11	9	11	34	1	2	4	6	5	2	10	13	9	4	14	HEREFORD.
8	18	16	18	51	4	4	3	5	5	2	13	38	24	21	30	WROBYL.
17	27	18	20	76	3	7	4	11	7	6	15	31	17	13	22	BROMYARD.
																LEOMINSTER.
19	51	27	34	114	2	6	9	15	11	2	19	41	39	20	40	24.—SHROPSHIRE.
23	30	9	13	61	6	6	2	8	8	1	8	31	27	20	18	LUDLOW.
11	10	6	8	27	4	2	2	4	6	1	5	12	12	9	6	CLUN.
10	15	10	15	40	1	7	3	9	3	1	10	22	15	8	21	CHURCH STRETTON.
14	37	18	14	73	2	5	3	8	5	2	12	30	27	21	15	CLEOBURY MORTIMER.
23	35	21	32	91	1	7	2	9	3	3	14	45	45	33	24	BRIDGNORTH.
31	35	16	21	169	6	18	13	19	19	10	38	71	69	53	54	SHIFFNAL.
16	20	21	33	74	4	12	7	12	7	1	8	29	26	20	19	MADLEY.
44	81	87	65	240	8	18	11	29	19	16	53	66	64	30	60	ATCHAM.
37	53	36	52	145	6	11	15	26	21	9	26	53	65	29	69	SHREWSBURY.
19	15	23	16	56	2	14	1	15	3	3	6	18	33	12	27	OSWESTRY.
20	20	18	18	55	2	11	3	14	5	3	6	19	32	9	23	ELLESMERE.
24	31	24	26	81	4	10	4	14	4	6	17	32	38	19	32	WEM.
41	30	22	31	102	4	15	3	18	7	5	21	34	32	10	46	WHITCHURCH.
31	28	7	29	173	6	9	7	16	13	10	25	75	100	59	57	MARKET DEATON.
22	14	21	29	72	1	8	5	13	6	3	15	26	30	15	26	WELLINGTON.
																NEWPORT.
35	43	55	45	145	8	17	8	25	16	7	31	43	49	23	46	25.—STAFFORDSHIRE.
26	28	42	46	133	7	14	5	19	12	11	28	50	63	36	41	STAFFORD.
49	37	40	47	138	8	20	7	27	15	11	35	58	58	41	34	STONE.
137	145	132	201	511	27	45	32	77	59	38	175	257	346	100	311	NEWCASTLE-UNDER-LYME.
169	200	206	262	673	40	74	49	123	99	56	200	296	415	221	260	WOLSTANTON.
26	34	34	41	109	5	15	6	21	11	15	35	37	56	26	21	STOKS-UPON-TRENT.
39	45	39	42	139	3	17	7	24	10	13	39	42	49	23	47	LEEK.
23	32	22	20	83	3	5	6	11	9	2	11	17	14	6	19	CHEADEL.
57	70	74	129	281	5	29	15	44	20	20	72	63	87	38	79	UTTOCKTER.
18	30	18	40	94	2	6	4	10	6	9	31	29	30	13	38	BURTON-UPON-TRENT.
48	45	42	55	149	3	24	9	28	12	14	38	59	55	32	60	TAMWORTH.
17	26	19	25	87	6	7	7	14	13	5	17	44	39	25	33	LICHFIELD.
301	291	281	351	936	38	77	53	180	111	89	296	457	569	245	336	PENKEDGE.
113	113	113	113	372	29	36	26	64	30	44	140	171	216	121	145	WOLVERHAMPTON.
207	240	245	291	834	47	63	40	102	57	107	316	327	440	246	275	WALSALL.
285	286	285	346	1243	59	61	96	157	155	218	339	367	1168	777	441	WEST BROMWICH.
																DUDLEY.
121	131	106	309	479	23	31	27	58	50	78	156	247	314	207	147	26.—WORCESTERSHIRE.
36	54	51	58	170	7	15	7	23	14	18	45	68	62	50	50	STOURBRIDGE.
5	16	9	13	37	2	4		4	2	1	6	17	9	8	10	KIDDERMINSTER.
19	25	25	19	74	6	5	6	11	12	6	16	30	31	17	27	TENBURY.
63	84	62	89	246	21	30	21	51	42	23	61	75	86	44	76	MARTLEY.
12	18	14	16	109	3	10	8	18	11	5	17	25	31	14	26	WORCESTER.
22	18	27	43	91	4	9	4	18	9	9	26	45	46	23	36	UPON-ON-SYVERN.
16	28	18	39	85	2	7	1	8	3	7	22	37	28	16	23	EVESHAM.
26	47	31	56	138	7	16	3	19	10	14	32	42	50	23	46	PERSHORE.
23	45	30	61	124	6	18	10	28	16	21	39	66	70	39	58	DROITWICH.
139	162	171	182	547	20	51	36	87	56	21	97	90	135	45	135	BROMBORO.
																KINGS NORTON.
484	678	647	714	1962	106	186	117	308	225	185	541	602	869	421	629	27.—WARWICKSHIRE.
163	234	215	296	737	34	64	43	127	77	64	206	161	232	98	197	BIRMINGHAM.
5	15	17	21	49	1	3	5	8	6	4	5	12	6	5	8	ASTON.
14	21	14	20	61	2	3	3	6	5	7	19	18	25	11	21	MERIDEN.
11	28	13	23	69	2	4	3	8	5	14	19	23	34	16	25	ATHERSTONE.
16	37	40	35	100	6	16	4	28	7	17	35	48	53	48	44	NUNEATON.
73	107	98	109	394	23	40	24	64	47	21	79	75	140	51	113	POLESHILL.
33	38	29	46	127	5	9	4	13	9	6	15	31	26	12	33	COVENTRY.
6	14	26	22	59	1	6	5	11	6	3	10	11	18	6	12	ROGBY.
37	39	37	51	238	19	29	11	50	30	11	40	42	43	17	51	SOLIHULL.
26	28	27	33	109	1	16	3	19	3	3	20	19	20	2	25	WARWICK.
14	20	24	43	102	6	8	6	14	12	18	28	48	49	31	35	STRATFORD-ON-AVON.
24	32	28	38	115	6	9	8	12	6	11	33	43	27	14	42	ALCESTER.
6	9	16	20	50	1	7	1	8	2	8	7	16	13	6	17	SHIFFTON-ON-STOUR.
																SOUTHAM.

VII.—NORTH MIDLAND COUNTIES—

DISTRICTS.		AREA in Statute Acres.	POPULATION, 1861.	TOTAL MARRIAGES.	MARRIAGES.											
					According to the Rites of the Established Church.						Not according to the Rites of the Established Church.					
					Special Licence.	Licence.	Banns.	Superintendent Registrar's Certificate.	Not stated.	TOTAL.	TOTAL.	Roman Catholics.	In Registered Buildings.	Other Chris- tian Deno- minations.	Superintendent Registrar's Office.	Quakers.
28.—LEICESTERSHIRE.																
No. 408	LUTTERWORTH	59,031	15,515	86	10	61	-	9	80	6	-	3	8	-		
409	MARKET HARBOROUGH	64,994	16,039	105	11	72	-	10	93	12	-	6	4	-		
410	BILLEDDON	50,721	7,272	42	9	28	-	1	38	18	-	9	9	-		
411	BLAY	94,937	14,305	81	12	51	-	-	63	-	-	9	9	-		
412	HINCKLEY	98,070	18,374	91	5	65	-	-	70	21	2	15	4	-		
413	MARKET BOSWORTH	58,598	13,428	84	6	68	-	4	78	6	-	-	-	-		
414	ASHEY-DE-LA-ZOUCH	51,852	28,548	239	17	140	1	3	161	68	12	30	32	2		
415	LOUGHBOROUGH	45,240	24,147	133	12	68	14	3	97	36	6	23	2	-		
416	BARROW-UPON-SOAR	47,968	19,778	123	7	76	2	2	107	16	-	8	8	-		
417	LICHFIELD	3,960	68,066	945	54	51	54	-	679	306	21	107	138	9		
418	MELTON MOWBRAY	98,077	20,171	110	17	64	-	9	90	20	1	10	-	-		
29.—RUTLANDSHIRE.																
419	OAKHAM	55,030	11,112	84	9	37	-	3	68	16	-	7	9	-		
420	UPPINGHAM	52,898	12,307	73	14	40	-	16	70	3	-	3	-	-		
30.—LINCOLNSHIRE.																
421	STAMFORD	52,858	18,218	122	16	84	-	1	101	21	-	13	8	-		
422	BOURN	90,644	20,113	131	18	89	-	13	115	16	3	13	20	-		
423	SPALDING	86,471	22,129	148	21	105	2	-	128	20	-	20	10	-		
424	HOLBEACH	107,399	18,402	122	22	96	1	-	119	13	-	12	1	-		
425	BOSTON	125,547	37,989	258	40	186	-	7	181	77	3	69	15	-		
426	SKELDON	131,777	24,919	175	20	128	-	1	156	19	-	7	13	-		
427	GRANTHAM	108,929	28,886	225	29	154	4	-	189	43	5	38	4	-		
428	LINCOLN	188,990	47,083	411	55	199	9	14	277	134	4	119	11	-		
429	HORNCASTLE	118,588	24,718	139	19	82	-	10	111	18	-	18	2	-		
430	SPILESBY	140,269	28,790	201	20	136	-	11	167	34	-	26	8	-		
431	LOUTH	170,706	34,711	235	25	134	-	9	168	67	-	35	32	-		
432	CAISTON	189,164	37,517	241	18	145	-	5	166	73	-	6	65	3		
433	GLANFORD BRIGG	165,470	34,731	256	28	143	-	14	186	78	-	67	9	-		
434	GAINSBOROUGH	108,968	25,973	208	30	140	-	2	172	31	-	14	17	-		
31.—NOTTINGHAMSH.																
435	EAST RETFORD	84,797	22,677	149	26	85	-	14	125	24	-	6	18	-		
436	WORKSOP	80,859	30,704	139	15	110	1	-	127	12	4	7	1	-		
437	MANSFIELD	55,960	30,593	267	26	204	-	2	234	35	-	18	17	-		
438	BASFORD	88,039	74,327	437	50	333	-	7	391	76	-	40	36	-		
439	BADFORD	6,800	30,479	229	17	177	1	-	195	34	-	17	17	-		
440	NOTTINGHAM	1,870	74,093	850*	96	610	2	-	708	142	25	85	31	1		
441	SOUTHWELL	117,134	24,425	145	23	106	-	2	131	14	-	4	10	-		
442	NEWARK	24,202	30,196	248	24	181	-	9	164	84	-	28	46	-		
443	BINGHAM	68,139	18,070	88	14	64	-	10	78	10	-	15	9	-		
32.—DERBYSHIRE.																
444	SHARLOW	78,290	31,113	191	34	143	-	8	185	4	-	6	-	-		
445	DEBBY	2,970	51,049	642	69	395	32	-	436	20	24	87	95	-		
446	BELPHE	66,490	51,711	496	41	289	-	9	339	127	-	118	9	-		
447	ASHBORNE	100,837	20,848	152	45	95	-	1	141	11	3	2	6	-		
448	CHESTERFIELD	94,826	61,739	480	33	340	10	5	387	83	30	55	18	-		
449	BAKWELL	107,302	31,378	292	33	130	-	2	166	38	4	21	11	-		
450	CHAPEL-EN-LE-FRITH	63,948	14,020	91	19	64	-	2	85	6	3	3	8	-		
451	HATFIELD	48,855	82,176	187	13	114	4	-	131	56	28	27	1	-		

VIII.—NORTH WESTERN COUNTIES—

33.—CHESHIRE.														
452	STOCKPORT	30,700	94,390	892	46	711	1	-	758	134	72	63	-	-
453	MACCLESFIELD	31,561	61,543	455	57	341	14	-	412	43	25	14	2	-
454	ALTRINCHAM	73,965	40,517	225	60	115	-	7	182	43	18	18	7	-
455	RUNCORN	45,776	35,732	170	23	113	2	-	144	33	7	16	4	-
456	NORTWICH	65,445	33,338	250	54	158	1	3	216	34	-	19	15	-
457	CONGLTON	52,889	34,328	227	28	115	30	-	173	64	12	31	11	-
458	NANTWICH	111,120	40,955	304	55	144	2	37	238	66	7	37	22	-
459	GREAT BOUGHTON (CHESTER)	107,455	58,501	691	137	381	30	17	645	116	28	52	36	-
460a	WIRRAL	28,258	18,420	111	41	64	-	2	107	4	3	1	-	-
460b	BIRKENHEAD	88,832	61,420	467	90	230	8	-	323	139	83	38	16	-
34.—LANCASHIRE.														
461	LIVERPOOL	2,220	360,742	4215*	639	2516	64	5	3224	991	792	102	86	3
462	WEST DEBBY	50,567	225,945	2174†	426	1197	32	5	1660	514	385	74	35	-
463	PRESCOT	56,459	73,127	533	47	345	-	-	392	161	140	21	-	-
464	ORMSKIRK	111,968	46,252	361	81	180	16	1	278	83	60	22	1	-
465	WIGAN	47,918	94,561	771	43	381	69	-	492	279	136	60	83	-
466	WARRINGTON	29,984	45,875	373	20	246	9	-	294	89	73	15	3	-
467	LEIGH	23,610	37,700	384	22	198	8	4	142	61	61	129	2	-
468	BOLTON	43,893	130,269	1090	77	591	70	1	739	361	81	162	108	-
469	RYU	32,990	101,135	741	27	366	105	-	518	233	36	123	15	-
470	BARTON-UPON-IRWELL	28,279	39,038	310	5	223	1	-	259	51	56	24	1	-
471	CHORLTON	11,549	169,579	565	57	236	8	1	322	243	112	85	46	-
472	SALFORD	4,430	105,355	646	24	377	15	14	434	212	147	47	16	-
473	MANCHESTER	12,928	24,398	4513	424	3468	62	57	4901	512	366	86	49	-

* Includes a man divorced who married a spinster.

† Includes a man divorced who married a widow.

MARRIAGES in the Year 1863—in DISTRICTS.

MARRIAGES.														Signed the Marriage Register with Marks.			
Registered in the Quarter ending the last day of				Contracted between				Of		Of Persons not of Full Age.				Cases in which		DISTRICTS.	
March.	June.	September.	December.	Bachelors and Spinners.	Bachelors and Widows.	Widowers and Spinners.	Widowers and Widows.	Widowers.	Widows.	Men.	Women.	Men.	Women.	Both signed.	One signed.		
15	23	11	37	78	1	8	4	7	5	7	9	21	19	9	22		28.—LEICESTERSHIRE.
21	25	21	38	90	2	9	4	13	6	1	16	12	12	5	14	LUTTERWORTH.	
4	8	6	24	37	2	5	4	5	2	2	5	7	7	3	6	MARKET HARBOUROUGH.	
9	26	18	38	67	2	10	2	12	4	9	15	21	33	15	24	BILLESDON.	
13	19	18	28	74	3	9	2	14	7	5	10	30	45	22	30	BLAY.	
16	21	19	35	77	3	8	2	14	7	6	11	25	36	12	27	HINCKLEY.	
20	28	21	44	88	5	10	2	17	7	7	13	31	45	15	32	MARKET BOSWORTH.	
23	30	27	47	109	6	15	10	25	15	23	23	69	84	39	73	ASHBY-DE-LA-ZOUCH.	
32	30	27	44	101	6	19	7	26	13	14	29	38	34	12	38	LOUGHBOROUGH.	
30	34	31	38	109	2	6	6	12	8	14	35	37	50	20	47	BARROW-UPON-SOAR.	
154	218	273	301	763	87	88	57	145	94	138	235	217	352	157	255	LEICESTER.	
24	30	14	46	98	2	8	2	10	4	4	21	21	17	6	23	MELTON MOWBRAY.	
21	19	20	24	72	2	8	2	10	4	2	10	23	20	10	23	29.—RUTLANDSHIRE.	
14	15	18	31	58	3	8	4	12	7	2	4	14	19	6	21	OAKHAM.	
																UPPINGHAM.	
22	29	25	36	99	6	14	3	17	9	7	18	24	19	8	27	30.—LINCOLNSHIRE.	
22	45	32	35	112	5	9	5	14	10	8	22	38	33	17	37	STAMFORD.	
21	55	35	37	126	6	12	4	16	10	9	27	47	53	29	42	BOURN.	
19	41	26	36	93	6	13	8	21	16	6	18	35	50	22	41	SPALDING.	
49	92	64	53	208	15	29	6	35	21	15	55	67	56	28	67	HOLBEACH.	
30	60	31	54	150	1	17	7	24	8	12	31	50	54	27	50	BOSTON.	
40	51	42	62	186	2	19	8	27	10	8	49	41	37	15	48	SLEAFORD.	
69	137	92	123	333	13	33	9	65	46	21	72	70	84	35	94	GRANTHAM.	
13	47	37	49	105	2	12	9	21	11	4	28	31	29	12	34	LINCOLN.	
35	35	40	41	165	4	18	14	32	18	7	32	33	51	17	50	HORNCASTLE.	
35	97	48	55	194	4	26	11	27	15	13	51	50	63	25	63	SPILBY.	
46	81	52	63	206	4	22	7	29	11	14	68	62	73	33	69	LOUTH.	
40	56	56	64	224	6	21	5	30	11	14	57	68	71	27	80	CASTON.	
29	30	42	67	173	8	13	9	32	17	14	56	47	60	26	55	GLANFORD BRIGG.	
																GAINSBOROUGH.	
33	39	28	39	133	5	8	3	11	8	12	30	29	34	17	29	31.—NOTTINGHAMSHIRE.	
25	38	32	49	120	5	9	5	14	10	9	21	43	37	21	33	EAST RETFORD.	
58	57	67	90	210	8	23	21	49	29	22	66	85	117	57	88	WORKSOP.	
98	106	100	163	372	16	53	26	79	42	54	126	138	218	113	159	MANSFIELD.	
44	94	49	72	191	4	19	15	34	19	25	51	51	94	37	71	BASFORD.	
133	224	183	265	672	22	100	49	125	69	60	161	218	334	180	192	WALTON.	
21	51	36	45	194	4	11	6	17	10	6	32	30	31	17	27	NOTTINGHAM.	
44	76	51	75	203	8	32	5	37	18	12	44	50	54	24	56	SOUTHWELL.	
15	24	18	26	74	1	11	2	13	3	4	16	28	22	13	19	NEWARK.	
																BINGHAM.	
43	43	40	65	159	8	16	8	24	16	20	53	47	37	24	36	32.—DERBYSHIRE.	
103	164	165	210	604	25	73	40	113	65	60	97	110	201	63	181	SHARDLOW.	
93	118	110	143	384	17	41	24	65	41	37	118	113	150	63	157	DERBY.	
31	43	22	49	125	5	10	12	22	17	10	25	26	40	13	40	BELPER.	
94	106	114	166	401	21	36	22	53	43	40	138	106	190	110	136	ASHBORN.	
37	62	48	55	173	3	17	9	26	12	10	43	40	66	23	60	CHRYSTLEFIELD.	
29	34	23	24	75	1	10	5	15	6	8	17	16	32	10	28	BAKWELL.	
41	27	47	42	156	7	18	6	24	13	8	29	47	90	38	61	CHAPEL-EN-LE-FRITH.	
																HAYFIELD.	

MARRIAGES in the Year 1863—in DISTRICTS.

MARRIAGES.														Signed the Marriage Register with Marks.			
Registered in the Quarter ending the last day of				Contracted between				Of		Of Persons not of Full Age.				Cases in which		DISTRICTS.	
March.	June.	September.	December.	Bachelors and Spinners.	Bachelors and Widows.	Widowers and Spinners.	Widowers and Widows.	Widowers.	Widows.	Men.	Women.	Men.	Women.	Both signed.	One signed.		
206	202	227	257	719	31	95	47	142	73	31	84	247	486	216	301		33.—CHESHIRE.
101	122	112	120	346	18	69	22	91	40	40	86	101	213	78	158	STOCKPORT.	
45	60	58	62	180	2	32	11	43	13	5	36	54	65	38	43	MACCLESFIELD.	
31	50	35	54	147	5	11	7	18	12	12	39	38	85	44	55	ALTRINGHAM.	
33	69	46	52	204	6	22	18	40	24	25	57	62	82	45	55	MANCHESTER.	
32	46	44	53	179	11	26	11	37	22	22	61	70	87	45	67	NORTHWICH.	
72	63	62	107	233	7	29	15	44	22	16	66	83	126	59	91	CONGLETON.	
160	150	171	300	573	26	50	32	82	58	39	102	152	236	109	170	GRANT BOUGHTON (CHESTER).	
16	30	29	36	96	2	11	2	13	4	6	23	18	27	15	15	WIRRAL.	
78	128	126	185	382	20	37	23	65	48	17	72	75	131	48	110	BIRKENHEAD.	
694	1007	1065	1159	3368	968	831	248	579	516	800	939	908	1764	710	1342	34.—LANCASHIRE.	
455	630	599	610	1770	109	208	90	298	196	85	389	295	563	301	389	LIVERPOOL.	
145	180	137	141	453	37	36	27	63	64	40	161	237	303	186	171	WEST DERBY.	
76	97	90	98	368	10	32	11	43	21	25	86	109	148	83	91	PRESCOT.	
123	180	185	213	673	21	47	30	77	51	100	231	339	517	280	276	ORMSKIRK.	
73	46	85	119	305	14	31	19	50	37	33	91	150	210	133	94	WIGAN.	
76	75	91	92	282	12	27	13	40	25	48	99	127	217	113	118	WARRINGTON.	
132	204	271	292	867	32	96	61	151	93	112	230	329	626	274	407	LEIGH.	
150	179	210	199	628	17	72	44	116	61	69	148	179	370	148	255	BOLTON.	
90	94	69	88	259	4	34	13	47	17	31	67	79	155	66	102	HELTON.	
129	157	143	142	457	24	63	21	81	45	33	95	84	169	66	121	BARFON-UPON-IRWELL.	
155	180	158	153	532	29	54	31	85	60	83	168	160	388	124	212	CHELTENHAM.	
105	112	115	118	362	173	422	267	709	465	409	1098	870	2129	678	1030	SALFORD.	
																MANCHESTER.	

No.	DISTRICTS.	AREA in Statute Acres.	POPULATION, 1861.	TOTAL MARRIAGES.	MARRIAGES.												
					According to the Rites of the Established Church.						Not according to the Rites of the Established Church.						
					Special Licence.	Licence.	Banns.	Superintendent Registrar's Certificate.	Not stated.	TOTAL.	TOTAL.	In Registered Buildings.			Superintendent Registrar's Office.	Quakers.	Jews.
												Roman Catholics.	Other Christian Denominations.	In Registered Buildings.			
Other Christian Denominations.	Superintendent Registrar's Office.	Quakers.	Jews.														
34.—LANCASHIRE—cont.																	
474	ASHTON-UNDER-LYNE		38,657	134,763	1053		38	645	125	31	829	224	105	79	40		
475	OLDHAM		18,872	111,276	782		24	594	42	1	835	147	50	46	81		
476	ROCHDALE		40,340	91,754	764		24	377	30	11	442	322	38	204	81		1
477	HARLINGDEN		26,681	69,781	608		24	121	186	—	301	307	47	197	169		
478	BURNLEY		54,123	75,595	696		48	242	100	—	390	376	37	136	105		
479	CLITHEROE		114,897	20,470	162		34	73	7	1	116	47	23	24	—		
480	BLACKBURN		48,569	119,942	1105		68	420	205	2	679	426	141	178	112		
481	CHORLEY		32,213	41,678	273		48	116	33	—	167	76	61	18	7		
482	PRESTON		68,036	110,533	1006		78	485	109	4	676	329	302	63	64		
483	PYLDON		76,397	25,682	198		38	52	8	44	187	56	43	6	4		
484	GARSTANG		62,617	12,425	91		37	37	—	—	75	16	8	1	1		
485	LANCASTER		184,746	35,297	306		81	96	54	14	235	51	18	14	19		
486	ULVERSTON		135,948	35,738	265		81	112	7	—	201	64	4	11	49		

IX.—YORKSHIRE.—

No.	DISTRICTS.	AREA in Statute Acres.	POPULATION, 1861.	TOTAL MARRIAGES.	MARRIAGES.												
					According to the Rites of the Established Church.						Not according to the Rites of the Established Church.						
					Special Licence.	Licence.	Banns.	Superintendent Registrar's Certificate.	Not stated.	TOTAL.	TOTAL.	In Registered Buildings.			Superintendent Registrar's Office.	Quakers.	Jews.
												Roman Catholics.	Other Christian Denominations.	In Registered Buildings.			
Other Christian Denominations.	Superintendent Registrar's Office.	Quakers.	Jews.														
35.—WEST RIDING.																	
487	SEDERBERG		52,882	4,391	21		6	8	1	—	15	6		6			
488	SETTLE		154,991	12,596	84		25	48	4	—	77	7	2	4	1		
489	SKIPTON		167,073	81,548	294		23	116	9	136	174	50	17	14	29		
490	FARLEY BRIDGE		74,275	25,534	62		11	29	5	—	45	17	7	15	4		
491	RIPON		70,590	15,749	129		29	50	8	—	67	36	10	13	13		
492a	GREAT OUSEBURN		51,803	11,534	54		18	33	5	—	46	8	—	1	7		
492b	KNARESBOROUGH		39,942	17,178	143		36	67	8	—	98	45	6	11	28		
492c	WETHERBY *		30,546	6,486	81		7	17	—	—	24	7	—	—	—		
492d	KIRKDRIGHTON *		6,054	941	6		2	4	—	—	6	—	—	—	—		
492e	OTLEY		43,254	18,660	119		14	44	15	1	74	45	9	11	25		
492f	WHARFEDALE		30,798	16,463	127		8	101	2	—	111	16	—	4	12		
494	KNOTHLEY		39,144	48,122	363		24	129	64	—	220	143	21	46	76		
495	TODMORDEN		39,920	81,118	183		1	84	5	—	90	43	8	26	17		
496	SADDLEWORTH		13,280	19,631	39		11	45	20	—	76	28	8	5	10		
497	HUDDERFIELD		66,590	131,336	1122		53	731	62	14	839	363	24	156	123		
498	HALIFAX		51,784	128,673	1300		73	695	75	1	1012	297	83	152	102		
499	BRADFORD		40,234	196,475	2048		60	1646	26	2	1734	314	192	146	66		
500a	KIRKSTALL †		29,301	49,440	287		24	184	4	2	214	73	—	14	29		
500b	HUNLEY		1,100	26,763	166		3	89	6	—	96	68	6	25	37		
500c	HOLBECK		780	16,824	114		5	80	8	—	93	21	—	11	10		
500d	BRAMLEY †		3,451	11,991	26		5	18	—	1	17	9	—	6	8		
501	LEEDS		24,456	92,983	1077	1	118	1209	49	—	1377	420	168	153	114	1	4
502	DEWARBY		41,023	54,999	496		37	243	37	—	317	122	39	39	65	1	
503	WAKEFIELD		37,465	14,635	136		25	60	16	6	109	29	6	8	13		
504a	PONTERFRACT		33,870	7,703	31		4	17	—	—	26	5	—	—	—		
504b	HEMSWORTH		87,618	19,954	135		5	60	6	22	78	43	—	9	83		
504c	CASTLEFORD		35,276	45,797	359		12	249	42	—	308	56	11	24	31		
505	WORTLEY		85,790	38,611	228		13	183	5	11	212	16	—	9	7		
507	ECCLESALL BIERLOW		39,980	63,618	541		16	172	4	2	194	47	30	36	9	3	
508	SHEFFIELD		10,450	128,951	1969		135	1600	3	—	1828	161	70	63	6	8	
509	ROTTERHAM		50,591	44,350	336		19	333	3	2	338	58	18	34	4		
510	DONCASTER		109,031	89,288	318		60	180	4	4	227	81	6	16	60		
511	THORNE		71,246	16,011	112		19	73	—	1	93	19	—	10	9		
512	GOOLE		40,906	15,153	124		19	89	—	—	108	16	—	7	9		
513	SELBY		36,014	16,001	96		15	67	—	—	72	27	13	10	4		
514e	TADCASTER *		30,702	6,083	22		5	12	—	1	18	4	—	—	—		
514f	BRAMHAM		49,643	13,899	93		21	51	1	3	73	20	8	—	12		
36.—E. RIDING (with York).																	
515	YORK		82,912	59,900	568		145	276	8	7	430	158	36	43	78	1	
516	POCKLINGTON		107,638	16,710	114		30	50	—	15	95	19	6	4	9		
517	HOWDEN		72,430	10,801	115		19	76	1	—	95	20	10	6	2		
518	BRVCKLEY		78,434	21,620	189		21	57	—	2	80	59	1	13	45		
519	SCULCOATES		45,084	51,956	630		69	362	17	5	483	137	49	40	48		
520	HULL		1,227	56,888	682		131	420	16	1	577	105	—	43	53		
521	PATERINGTON		88,372	9,631	65		12	40	—	2	54	1	—	1	—		
522	SRIBLAUGH		67,023	9,654	63		10	35	—	13	58	4	1	3	—		
523	DRIFFIELD		105,114	19,229	153		29	68	2	—	99	54	2	23	29		
524	BRIDLINGTON		67,284	14,571	87		19	52	—	—	78	14	—	5	6		
37.—NORTH RIDING.																	
525	SCARBOROUGH		81,490	36,423	280		67	121	—	4	192	97	9	43	45		
526	MALTON		112,407	28,483	184		44	91	—	5	140	24	2	4	18		
527	EASINGWOLD		63,903	16,148	61	1	21	35	—	1	58	8	—	1	—		
528	THIRSK		62,414	12,290	95		30	40	—	6	76	19	1	5	19		
529	HELSLEY		131,316	11,822	73		17	45	1	—	61	12	1	11	1		
530	PICKERING		88,062	10,549	115		28	74	—	1	106	12	—	11	1		
531	WETHERBY		90,371	23,653	189		61	81	17	15	184	55	25	15	13		
532	QUINBOROUGH		96,262	22,128	194		46	92	2	28	168	38	16	1	26		
533	STOKELEY		92,345	19,281	71		25	29	2	—	54	15	1	6	8		
534	NORTHALLERTON		68,542	12,174	82		20	67	—	—	87	18	—	3	4		
535	BEDALE		45,288	8,550	49		14	28	—	—	45	7	—	3	4		
536	LEYBURN		84,918	10,105	72		23	37	—	—	60	12	2	1	9		
537	ASKRIGG		77,308	5,649	35		8	27	—	—	35	—	—	—	—		
538	RLETH		70,367	6,196	47		9	37	—	—	46	1	—	—	—		
539	RICHMOND		78,530	13,457	74		18	31	1	7	57	17	10	3	8		

* Healaugh parish (population 228 in 1861) was transferred on 17th March 1863 from the Wether

Abstract of Marriages, 1863.

MARRIAGES in the Year 1863—in DISTRICTS—continued.

MARRIAGES.												Signed the Marriage Register with Marks.				DISTRICTS.
Registered in the Quarter ending the last day of				Contracted between				Of		Of Persons not of Full Age.						
March.	June.	September.	December.	Bachelors and Spinners.	Bachelors and Widows.	Widowers and Spinners.	Widowers and Widows.	Widowers.	Widows.	Men.	Women.	Men.	Women.	Both signed.	Cases in which One signed.	
239	218	201	295	668	38	68	59	147	97	61	141	240	555	203	389	34.—LANCASHIRE—cont. ASHTON UNDER-LYNE. OLDHAM. ROCHDALE. HASLINGDEN. BURWLEY. CLITHEROE. BLACKBURN. BLACKBURN. PRESTON. PRESTON. FYLDE. GARSTANG. LANCASTER. ULVERSTON.
189	308	282	203	683	26	72	61	138	87	52	170	241	502	223	397	
164	193	207	185	604	20	97	43	140	83	65	164	186	404	148	294	
145	132	155	176	504	12	55	37	92	49	80	152	158	340	132	284	
187	148	180	201	539	27	62	41	103	68	86	164	209	405	183	244	
42	51	36	33	125	3	24	10	34	13	6	31	25	65	16	58	
237	270	276	322	919	36	93	67	150	93	129	248	367	741	359	430	
61	72	59	81	222	11	24	16	40	27	21	42	81	157	68	92	
236	238	270	261	830	34	96	43	141	70	126	214	313	629	283	376	
48	53	49	45	174	4	10	9	19	13	17	41	54	69	42	89	
41	21	19	30	80	8	8	2	3	10	8	19	19	26	10	25	
54	53	74	85	263	10	8	23	33	18	20	50	47	78	39	69	
46	77	67	75	231	10	17	9	28	17	12	36	71	98	49	71	

MARRIAGES in the Year 1863—in DISTRICTS.

												Signed the Marriage Register with Marks.				DISTRICTS.
Registered in the Quarter ending the last day of				Contracted between				Of		Of Persons not of Full Age.						
March.	June.	September.	December.	Bachelors and Spinners.	Bachelors and Widows.	Widowers and Spinners.	Widowers and Widows.	Widowers.	Widows.	Men.	Women.	Men.	Women.	Both signed.	Cases in which One signed.	
4	11	4	2	17	-	-	2	2	4	-	5	-	2	-	2	35.—WEST RIDING. SEDDERBROUGH. SETTLE. SHEFFTON. FATELEY BRIDGE. RIPON. GREAT OUSEBURN. KNARESBOROUGH. WETHERBY. KIRKDEIGHTON. OLEY. WHARFSDALE. KILGHLEY. TODMORDEN. SADLEWORTH. HUNSLET. HALIFAX. BRADFORD. KIRKSTALL. HUNSLET. HOLMBECK. BRANLEY. DUNSBURY. WAKEFIELD. PONTEFRAC. HEMSWORTH. CASTLEFORD. BRANLEY. WORTLEY. ECCLESALL BIERLOW. SHEFFIELD. ROTHERHAM. DONCASTER. THORNE. GOOLE. SELBY. TADCASTER. BRAMHAM. 36.—E. RIDING (with York). YORK. BACULINGTON. HOWDEN. BEVERLEY. SEVERCOATES. HELL. PATRINGTON. SIBBALD. BILDINGTON. 37.—NORTH RIDING. SCARBOROUGH. MALTON. EASINGWOLD. THIRSK. HELMSLEY. PICKERING. WHITBY. GROBBOUGH. STOKELY. NORTHALLESTON. BEDALE. LETBURN. AIREBIDGE. BATH. RICHMOND.
17	26	30	61	67	13	17	10	17	10	14	14	10	12	4	14	
43	55	61	22	181	-	6	17	10	13	4	13	44	85	23	70	
23	10	13	16	54	-	7	1	3	1	4	12	9	13	6	22	
25	41	28	29	104	5	9	5	14	10	23	21	28	15	22	22	
6	14	11	23	40	2	6	6	12	8	3	7	8	9	2	10	
32	40	31	40	105	4	20	14	34	18	1	9	17	25	9	24	
5	10	4	12	24	2	3	2	5	4	1	5	11	7	4	10	
-	-	3	2	4	-	-	2	2	2	-	-	1	1	1	-	
21	29	35	34	95	5	16	3	19	8	3	11	21	41	15	82	
28	31	28	40	106	3	15	8	18	6	10	31	16	40	9	47	
79	84	93	105	253	8	42	18	60	26	22	52	71	156	54	119	
22	27	35	42	150	2	14	8	22	10	9	21	29	65	22	50	
23	21	28	28	85	1	7	15	9	7	16	28	11	22	11	22	
254	288	317	321	946	36	118	62	180	98	60	242	221	518	171	307	
376	335	297	392	1069	30	138	68	201	98	107	285	257	548	199	407	
469	477	478	683	1641	74	219	114	333	183	199	493	531	1132	346	781	
66	73	67	81	245	3	19	20	39	23	22	72	60	109	45	70	
60	58	35	55	138	5	14	9	23	14	17	50	33	70	25	53	
22	25	32	35	95	4	13	2	15	6	18	38	25	42	17	83	
2	7	7	10	15	2	4	5	9	1	2	7	12	6	7	12	
374	411	427	525	1451	84	167	95	292	179	158	490	392	728	284	552	
184	277	281	335	890	42	95	50	145	92	130	335	278	520	230	398	
169	94	103	126	360	17	42	20	62	37	44	117	116	197	92	129	
51	30	27	47	116	3	11	5	19	8	12	24	44	47	26	39	
9	8	9	12	22	1	7	1	8	2	1	7	3	7	1	8	
29	35	32	41	112	6	12	5	17	11	11	32	58	62	38	39	
74	99	83	103	287	20	29	23	52	43	47	136	112	180	60	132	
65	51	51	71	196	10	11	11	22	21	11	61	60	84	38	64	
63	58	62	88	193	14	24	15	30	29	27	77	44	63	30	47	
359	240	484	681	1631	106	138	177	243	230	211	639	541	812	328	617	
86	78	92	118	297	30	39	50	69	60	25	105	112	181	69	105	
80	62	59	97	264	12	29	11	40	23	17	56	69	67	37	72	
24	29	13	46	96	3	11	2	13	5	8	28	27	43	18	34	
29	24	27	44	102	5	11	6	17	11	11	37	26	47	20	33	
19	29	17	34	84	1	8	2	10	3	7	17	22	32	10	34	
11	2	2	7	22	-	-	-	-	-	2	6	5	5	2	6	
18	37	13	25	86	1	6	-	6	1	6	18	21	23	11	23	
13	145	134	179	471	30	56	31	97	61	27	117	79	182	45	191	
26	28	32	38	120	4	12	8	19	8	9	23	32	36	14	30	
29	23	17	45	100	1	10	4	14	5	10	22	29	36	20	34	
28	32	36	43	112	13	10	4	14	17	4	31	25	42	11	45	
131	152	129	298	498	28	68	31	94	64	37	170	107	211	68	183	
161	149	162	210	585	35	70	42	112	77	48	188	88	184	40	192	
8	13	10	24	62	-	3	-	3	-	2	11	15	16	7	17	
9	27	9	17	54	-	3	-	3	-	2	16	6	7	1	11	
35	37	23	50	127	4	14	8	24	12	12	33	61	30	4	43	
16	18	18	30	72	5	6	4	10	9	4	17	18	19	7	23	
44	53	80	110	252	6	21	10	31	16	14	47	56	65	33	57	
24	39	34	47	143	4	12	5	17	9	4	23	36	31	12	43	
19	29	9	22	62	2	5	2	7	4	1	12	11	10	6	9	
22	26	18	29	70	6	19	-	19	6	4	16	16	21	9	19	
16	18	10	20	69	4	5	5	10	9	1	15	14	23	10	17	
30	26	36	35	104	3	7	1	8	4	2	27	26	28	16	32	
30	51	41	68	142	15	21	11	32	8	3	35	35	48	19	35	
30	62	36	66	166	13	10	6	18	14	8	49	48	61	21	49	
10	24	17	20	65	2	4	2	6	4	4	26	6	10	6	16	
14	28	19	26	66	2	10	4	14	6	3	12	11	16	6	15	
11	16	8	14	42	2	4	1	5	3	-	3	7	11	4	10	
13	18	13	26	50	1	9	8	12	4	-	11	9	10	4	11	
6	17	6	6	30	1	2	2	4	3	2	6	3	10	1	11	
11	16	15	7	42	1	2	1	2	3	6	14	12	21	10	12	
12	21	12	30	64	2	5	3	8	3	4	12	9	9	1	16	

† The townships of Bramley and Gildersome were on 5th February 1863 severed from the Kirkstall and Wortley sub-districts of Kirkstall (288 & 428 from the sub-district of Barmley 1260.) ‡ Includes a man divorced who married a spinster. § Includes a bachelor who married a woman divorced.

X.—NORTHERN COUNTIES.—

No.	DISTRICTS.	AREA in Statute Acres.	POPULATION, 1861.	TOTAL MARRIAGES.	MARRIAGES.												
					According to the Rites of the Established Church.							Not according to the Rites of the Established Church.					
					Special Licence.	Licence.	Banns.	Re- Superintendent Registrar's Certificate.	Not stated.	TOTAL.	TOTAL.	In Registered Buildings.		Re- Superintendent Registrar's Office.	Quakers.	Jews.	
												Roman Catholics.	Other Chris- tian Denom- inations.				
38.—DURHAM.																	
540	DARLINGTON - - - - -	62,952	26,122	318	-	54	69	4	204	114	27	30	64	3	-		
541a	STOCKTON - - - - -	101,338	57,999	621	-	58	227	1	317	304	67	41	196	-	-		
541b	HARTLEPOOL - - - - -	26,360	29,153	258	-	41	116	6	162	96	39	50	17	-	-		
542	AUCKLAND - - - - -	59,303	50,491	467	-	39	143	45	237	240	42	18	185	-	-		
543	TRESDALE - - - - -	174,162	20,880	147	-	16	61	3	5	85	62	10	45	-	-		
544	WEARDALE - - - - -	90,533	16,419	134	-	21	58	2	94	50	6	17	38	-	-		
545	DURHAM - - - - -	94,358	70,274	536	-	47	219	6	237	249	69	37	154	-	-		
546	EAINGTON - - - - -	38,493	37,293	206	-	18	125	27	11	181	25	12	13	-	-		
547	HUGHTON-LE-SPRING - - - - -	16,202	21,773	156	-	9	105	4	1	119	37	15	11	-	-		
548	CHESTER-LE-STREET - - - - -	33,079	27,660	156	-	5	101	1	12	119	37	17	8	-	-		
549	SUNDERLAND - - - - -	11,944	90,094	1068	-	85	561	50	1	697	811	84	53	170	3		
550	SOUTH SHIELDS - - - - -	15,477	44,949	402	-	31	284	4	2	321	81	36	33	12	-		
551	GATEHEAD - - - - -	25,943	59,409	480	-	26	216	8	6	255	225	54	21	150	-		
39.—NORTHUMBERLD.																	
552	NEWCASTLE-UPON-TYNE - - - - -	7,102	110,968	1763	-	188	1032	32	3	1255	508	141	81	281	3		
553	TYNEMOUTH - - - - -	39,737	77,355	717	-	92	437	10	1	540	177	65	50	60	-		
554	CASTLE WARD - - - - -	88,587	14,943	41	-	9	19	-	-	28	13	5	8	-	-		
555	HEKHAM - - - - -	196,586	31,450	228	-	49	73	1	11	134	94	4	9	81	-		
556	HALTWHISTLE - - - - -	83,261	6,033	28	-	23	15	-	-	38	-	-	-	-	-		
557	BELLINGHAM - - - - -	235,961	7,060	83	-	7	12	-	4	23	10	-	10	-	-		
558	MORPETH - - - - -	95,429	24,093	132	-	16	32	1	7	56	76	9	13	54	-		
559	ALNWICK - - - - -	96,935	21,653	117	-	30	25	1	-	56	61	9	33	19	-		
560	BELFORD - - - - -	41,753	6,280	26	-	4	4	-	1	9	17	1	8	8	-		
561	BERWICK - - - - -	57,075	21,862	121	-	11	10	-	1	22	99	4	29	66	-		
562	GLENDALE - - - - -	142,305	13,211	60	-	6	17	1	-	24	42	7	12	38	-		
563	ROTHBURY - - - - -	159,168	7,147	24	-	7	9	-	-	16	8	1	4	5	-		
40.—CUMBERLAND.																	
564	ALSTON - - - - -	35,060	6,404	29	-	5	18	-	-	23	6	-	6	-	-		
565	KNERITH - - - - -	181,236	22,322	175	-	56	45	3	1	105	70	2	9	59	-		
566	BRAMPTON - - - - -	95,473	10,860	67	-	21	12	2	-	35	32	-	3	29	-		
567	LONGTOWN - - - - -	86,971	10,460	38	-	17	10	-	-	27	11	-	11	-	-		
568	CABLES - - - - -	70,810	44,820	386	-	72	89	6	-	117	269	21	30	236	2		
569	WIGTON - - - - -	176,529	23,273	136	-	48	39	1	6	94	53	1	3	48	-		
570	COCKERMOUTH - - - - -	156,025	41,222	324	-	107	93	35	8	243	141	25	35	101	-		
571	WHITHAVEN - - - - -	99,203	39,540	364	-	64	36	53	10	163	191	65	35	101	-		
572	BOYLE - - - - -	100,066	6,880	37	-	19	17	1	-	37	-	-	-	-	-		
41.—WESTMORLAND.																	
573	EAST WARD - - - - -	177,910	15,411	100	-	43	39	-	3	85	15	-	7	8	-		
574	WEST WARD - - - - -	180,523	8,072	69	-	29	22	1	2	54	5	-	8	5	-		
575	KENDAL - - - - -	189,134	37,468	277	-	85	102	45	2	234	45	6	12	24	1		

XI.—MONMOUTHSHIRE AND WALES.—

42. MONMOUTHSHIRE.															
576	CHEPSTOW - - - - -	81,255	17,341	100	-	18	66	-	5	79	21	3	15	2	-
577	MONMOUTH - - - - -	101,791	30,244	212	-	11	110	1	26	146	64	4	54	2	-
578a	ABERGAVENNY - - - - -	60,178	19,527	163	-	15	65	7	4	91	22	8	24	60	-
578b	BEDWELTY - - - - -	47,998	17,865	414	-	9	117	-	50	176	288	-	175	65	-
579	PONTPOOL - - - - -	51,429	30,928	303	-	29	126	13	-	203	100	14	33	54	-
580	NEWPORT - - - - -	110,255	51,412	504	1	48	168	2	9	228	276	40	79	168	-
43.—SOUTH WALES.															
GLAMORGANSHIRE.															
581a	CARDIFF* - - - - -	82,198	53,385	701	-	90	133	9	4	235	486	100	110	253	3
581b	PONTYFRIDD* - - - - -	78,496	30,387	125	-	5	23	-	-	28	67	7	45	15	-
582	MERTHYR TYDFIL* - - - - -	69,969	93,006	993	-	34	233	4	1	252	700	57	230	323	-
583	BRIDGEND - - - - -	109,511	26,465	196	-	29	94	-	1	124	74	6	42	36	-
584	NEATH - - - - -	162,217	58,533	461	-	30	248	3	9	285	176	-	36	163	-
585a	SWANSEA - - - - -	44,166	51,290	543	-	103	205	1	-	308	284	32	66	184	2
585b	GOWER - - - - -	59,803	8,316	44	-	9	16	1	8	35	9	-	7	2	-
CARMARTHENSHIRE.															
586	LLANELLY - - - - -	73,451	37,979	289	-	22	37	3	-	112	117	-	86	31	-
587	LLANDOVERY - - - - -	164,573	14,775	101	-	15	21	1	1	46	53	-	29	34	-
588	LLANILOFAW - - - - -	97,207	17,222	115	-	10	67	18	-	85	30	-	23	2	-
589	CARMARTHEN - - - - -	172,546	36,675	218	-	26	80	5	13	124	94	2	53	30	-
PEMBROKESHIRE.															
590	NARBETH - - - - -	194,903	21,344	154	-	20	70	1	8	99	55	-	49	6	-
591	PEMROKE - - - - -	70,276	29,003	237	-	43	80	19	8	145	112	4	24	64	-
592	HAVERFORDWEST - - - - -	170,861	37,343	252	-	26	63	26	4	149	103	-	29	74	-

* On 18th July 1863 the parishes of Eglwysilan, Llantrisaint, and Merthyr Tydfil (582) to form the new district of Pontyfridd (581 b). On 24th July the parishes in the sub-districts of Cardiff (581 a) were re-arranged. See "List of Changes," p. 172.

DISTRICTS.		AREA in Statute Acres.	POPULATION, 1861.	TOTAL MARRIAGES.	MARRIAGES.												
					According to the Rites of the Established Church.					Not according to the Rites of the Established Church.							
					Special Licence.	Licence.	Banns.	Superintendent Registrar's Certificate.	Not stated.	TOTAL.	TOTAL.	In Registered Buildings.			Superintendent Registrar's Office.	Quakers.	Jews.
												Roman Catholics.	Other Churches (Communications).	Other Churches (No Communications).			
43.—SOUTH WALES—cont.																	
CARDIGANSHIRE.																	
No.	DISTRICT.	AREA	POPULATION	TOTAL MARRIAGES	Special Licence.	Licence.	Banns.	Superintendent Registrar's Certificate.	Not stated.	TOTAL.	TOTAL.	Roman Catholics.	Other Churches (Communications).	Other Churches (No Communications).	Superintendent Registrar's Office.	Quakers.	Jews.
593	CARDIGAN	83,461	18,585	105	23	21	3	1	47	68	—	—	40	9	—	—	—
594	NEWCASTLE-IN-EMLYN	112,546	19,081	121	8	41	3	4	56	65	—	—	36	29	—	—	—
595	LAMPETER	75,710	9,994	56	6	34	1	1	43	14	—	—	14	—	—	—	—
596	ABERYON	65,704	13,540	89	17	30	2	2	51	38	—	—	35	3	—	—	—
597	ABERTSWITH	132,592	25,464	174	1	24	58	31	—	112	62	—	34	28	—	—	—
598	TREGARON	122,060	10,737	75	—	10	37	8	—	55	30	—	11	9	—	—	—
BRECKNOCKSHIRE.																	
599	BUILT	102,253	8,305	53	—	12	22	—	6	40	18	—	13	—	—	—	—
600	BRECKNOCK	196,793	17,279	143	21	47	4	3	75	68	8	—	30	35	—	—	—
601	CRICKHOWELL	53,692	22,457	189	9	58	—	—	67	118	—	—	98	15	—	—	—
602	HAY	89,695	10,819	69	—	11	45	1	1	58	11	—	9	2	—	—	—
RADNORSHIRE.																	
603	PRESTIGEON	104,968	15,571	127	—	18	63	—	12	93	24	—	29	5	—	—	—
604	KNIGHTON	97,492	10,479	78	—	20	43	—	—	63	15	—	11	—	—	—	—
605	REYDADE	105,533	6,816	58	—	6	23	2	16	32	6	—	6	—	—	—	—
44.—NORTH WALES.																	
MONTGOMERYSHIRE.																	
606	MACHYFLETH	116,647	12,335	82	—	21	18	2	—	41	41	—	29	21	—	—	—
607	NEWTOWN	180,337	25,732	209	—	32	51	18	18	119	90	—	29	1	—	—	—
608	MONTGOMERY	74,067	19,097	146	—	20	64	1	—	85	63	—	29	24	—	—	—
609	LLANFILLIN	187,870	21,699	126	—	31	44	4	12	91	45	—	43	2	—	—	—
FLINTSHIRE.																	
610	HOLYWELL	89,479	39,941	248	—	26	146	9	—	181	67	6	40	21	—	—	—
DENBIGHSHIRE.																	
611	WREKHAM	78,592	47,373	376	—	24	169	1	4	218	188	5	41	112	—	—	—
612	RUTHIN	92,563	16,063	109	—	14	44	1	6	67	43	—	7	35	—	—	—
613	ST. ASAPH	93,354	27,518	215	—	39	43	5	4	91	124	2	122	—	—	—	—
614	LLANRWST	100,631	12,770	110	—	24	18	3	1	46	64	—	15	49	—	—	—
MERIONETHSHIRE.																	
615	CORWEN	123,607	16,107	111	—	18	38	1	6	63	48	—	42	6	—	—	—
616	BALA	68,392	6,332	36	—	4	4	3	—	11	23	—	24	1	—	—	—
617	DOLGELLY	143,213	12,482	114	—	26	12	10	3	37	37	—	28	29	—	—	—
618	FESTINOG	128,714	18,289	120	—	31	19	2	1	53	127	—	102	23	—	—	—
CARNARVONSHIRE.																	
619	PWLLHILLI	93,319	20,908	117	—	29	19	2	1	61	56	—	25	21	—	—	—
620	CARNARVON	97,655	32,423	309	—	78	37	15	9	137	172	—	25	137	—	—	—
621	BANGOR	106,260	34,309	328	—	110	45	26	5	187	151	1	46	104	—	—	—
622	CONWAY	57,121	13,295	101	—	22	29	5	3	75	26	—	22	3	—	—	—
ANGLESEY.																	
623	ANGLESEY	123,069	26,157	233	—	75	104	3	12	194	44	—	42	2	—	—	—

* The number of districts is increased to 641 by the formation of the following 18 new districts: Mile End Old Town (24 b), Dulverton (313 b), Whitechurch, Salop (363 b), Birkenhead (400 b), Great Ouseburn (492 a), Wetherby (492 c), Kirkdeighton (492 d), Wharfedale (493 b), Kirkstall (500 a), Holbeck (500 c), Bramley (500 g), Hemsworth (504 b), Castleford (504 c), Bramham (514 b), Hartlepool (541 b), Bedwely (573 b), Pontypridd (581 b), and Gower (585 b).

MARRIAGES in the Year 1863—in DISTRICTS—continued.

MARRIAGES.												Signed the Marriage Register with Marks.				DISTRICTS.
Registered in the Quarter ending the last day of				Contracted between				Of		Of Persons not of Full Age.		Men.	Women.	Cases in which		
March.	June.	September.	December.	Bachelors and Spinsters.	Bachelors and Widows.	Widowers and Spinsters.	Widowers and Widows.	Widowers.	Widows.	Men.	Women.			Both signed.	One signed.	
43.—SOUTH WALES—cont.																
CARDIGANSHIRE.																
24	23	31	27	94	2	7	2	9	4	3	6	17	43	13	36	CARDIGAN.
34	20	29	41	101	1	18	3	19	4	7	12	32	32	31	52	NEWCASTLE-IN-EMLYN.
11	11	11	33	49	1	6	—	6	1	1	6	19	41	18	34	LAMPETER.
21	17	16	35	64	9	12	4	16	13	3	1	13	39	9	24	ABERYATON.
43	44	42	45	147	3	17	7	24	10	6	13	48	99	42	63	ABERYTWITH.
13	19	12	31	63	1	8	3	11	4	4	9	21	50	20	31	TREGARON.
BRECKNOCKSHIRE.																
11	16	7	19	45	2	4	2	6	4	3	5	15	23	19	14	BULTH.
23	49	26	42	126	8	6	3	9	11	11	9	47	70	35	47	BRECKNOCK.
37	30	45	59	142	10	16	13	28	22	10	60	102	121	85	63	CRICKHOWELL.
9	23	15	22	61	2	4	2	6	4	—	7	17	22	11	17	HAY.
RADNORSHIRE.																
27	26	31	33	100	6	12	3	15	9	4	10	41	31	18	36	PRESTIGEON.
14	31	15	18	63	3	9	3	12	6	—	6	23	23	12	22	KNIGHTON.
12	18	10	18	48	1	9	—	9	1	1	2	29	28	18	19	REAYDEB.
44.—NORTH WALES.																
MONTGOMERYSHIRE.																
15	22	16	29	66	1	11	4	15	5	3	5	37	44	27	27	MACHYNLLETH.
39	62	35	73	180	5	19	5	24	10	3	30	71	96	46	75	NEWTOWN.
22	69	28	29	118	4	16	10	26	14	9	20	60	61	33	45	MONTGOMERY.
25	45	29	37	116	5	13	2	15	7	4	18	47	56	31	41	LLANFILLIN.
FLINTSHIRE.																
53	66	51	79	202	8	20	18	38	26	14	40	111	120	73	85	HOLYWELL.
DENBIGHSHIRE.																
58	106	78	134	298	16	35	27	62	43	18	60	172	194	126	114	WREXHAM.
21	28	28	22	89	5	9	6	15	11	3	8	47	61	31	40	RUTHIN.
40	58	53	64	165	10	27	18	40	23	6	15	64	85	39	71	ST. ASAPH.
24	34	26	20	94	3	10	3	13	6	3	3	37	58	25	45	LLANWST.
MERIONETHSHIRE.																
20	41	12	28	97	2	9	3	12	5	2	14	39	54	33	27	CORWEN.
7	9	5	15	30	—	4	2	6	2	—	2	8	14	4	14	BALA.
15	25	24	39	97	3	11	3	14	6	3	10	31	42	19	25	DOLGELLY.
23	49	42	60	155	6	14	5	19	11	9	27	45	85	30	70	FESTINIOG.
CARNARVONSHIRE.																
24	42	23	26	95	—	17	5	22	5	6	10	41	77	33	42	PWLLHELI.
37	51	59	113	265	3	26	10	36	18	14	31	104	123	76	115	CARNARVON.
64	103	64	107	273	11	37	17	54	23	15	33	97	157	74	106	BANGOR.
28	34	24	30	84	6	11	—	11	6	5	12	33	37	20	30	CORWAY.
ANGLESEY.																
58	79	43	63	200	5	24	9	33	14	13	36	93	124	75	67	ANGLESEY.

Ages of Persons Married in 1863.

AGES OF 224,354 PERSONS WHO WERE MARRIED IN ENGLAND IN THE YEAR 1863.

The Total Number of MARRIAGES solemnized in England in the Year 1863 was 173,510 ; the precise Ages of both Parties were specified in 112,177 instances.*

AGES of 112,177 MEN and 112,177 WOMEN married in England in the Year 1863.

	15-	16-	17-	18-	19-	20-	21-	25-	30-	35-	40-	45-	50-	55-	60-	65-	70-	75-	80-	Total.
Men - -	-	6	56	553	2605	6685	47162	28340	10898	5664	3925	2366	1643	1003	797	296	120	43	14	112,177
Women -	30	228	1335	4781	9185	11932	43564	21863	8333	4362	3024	1664	994	462	287	71	37	4	1	112,177

AGES of 97,961 BACHELORS and 102,688 SPINSTERS married in 1863.

	15-	16-	17-	18-	19-	20-	21-	25-	30-	35-	40-	45-	50-	55-	60-	65-	70-	75-	80-	Total.
Bachelors	-	6	56	553	2605	6682	46831	28764	8499	3275	1580	657	256	117	56	16	6	1	1	97,961
Spinsters	30	298	1335	4777	9176	11914	43109	20405	6336	2996	1434	627	293	91	29	6	3	-	-	102,688

AGES of 14,216 WIDOWERS and 9,489 WIDOWS married in 1863.

	15-	16-	17-	18-	19-	20-	21-	25-	30-	35-	40-	45-	50-	55-	60-	65-	70-	75-	80-	Total.
Widowers	-	-	-	-	-	3	331	1876	2393	2389	2345	1709	1387	885	741	282	114	42	13	14,216
Widows -	-	-	-	4	9	13	455	1453	1817	1666	1590	1087	702	371	258	65	34	4	1	9,489

AGES of 112,177 HUSBANDS and their WIVES, in combination in 1863.

		AGES OF WIVES.																	Total				
Years.		15-	16-	17-	18-	19-	20-	21-	25-	30-	35-	40-	45-	50-	55-	60-	65-	70-	75-	80-	Husbands.	AGES OF HUSBANDS.	
AGES OF HUSBANDS.	15-	-	-	-	-	-	-	-	-	-	-	-	-	-	-	-	-	-	-	-	-	15-	
	16-	-	-	-	-	-	-	-	-	-	-	-	-	-	-	-	-	-	-	-	-	16-	
	17-	-	-	1	-	-	-	-	-	-	-	-	-	-	-	-	-	-	-	-	-	17-	
	18-	1	12	74	193	103	6	6	97	1	-	-	-	-	-	-	-	-	-	-	-	18-	
	19-	4	21	175	566	835	429	495	73	5	1	1	-	-	-	-	-	-	-	-	-	19-	
	20-	6	32	222	841	1659	1681	1960	232	26	4	2	-	-	-	-	-	-	-	-	-	20-	
	21-	13	121	635	2455	5050	7231	25080	6743	675	122	24	4	-	-	-	-	-	-	-	-	21-	
	25-	4	28	174	601	1287	2005	12058	9629	2043	436	103	17	3	-	2	-	-	-	-	-	25-	
	30-	1	9	32	86	206	395	2757	3746	2598	814	250	27	6	1	-	-	-	-	-	-	30-	
	35-	-	-	-	7	17	50	66	714	1468	1473	1235	433	113	37	6	-	-	-	-	-	35-	
	40-	-	-	-	2	6	16	36	233	686	921	889	583	251	77	9	3	-	-	-	-	40-	
	45-	-	1	1	2	6	9	67	198	372	469	690	452	145	89	8	-	-	-	-	-	45-	
	50-	-	-	-	-	1	10	42	84	135	225	378	377	296	67	26	1	-	-	-	-	50-	
	55-	-	-	-	-	3	-	-	15	48	59	189	208	192	158	33	5	1	-	-	-	55-	
	60-	-	-	-	-	-	-	-	8	15	45	53	95	144	114	138	18	3	-	-	-	60-	
	65-	-	-	-	-	-	-	1	1	7	9	14	39	49	51	28	53	32	11	-	-	65-	
	70-	-	1	-	-	-	-	1	4	3	4	6	9	14	16	23	16	10	14	-	-	70-	
75-	-	-	-	-	-	-	-	-	1	3	1	2	4	6	7	4	3	3	-	-	75-		
80-	-	-	-	-	-	-	-	-	-	1	2	-	1	3	1	1	1	3	1	1	80-		
Total Wives		30	228	1335	4781	9185	11932	43564	21863	8333	4362	3024	1664	994	462	287	71	37	4	1	112,177	112,177	Husbands.

The Table read vertically shows the number of Wives at each age, with the ages of their Husbands when married;—Thus, Of 11,962 Wives of the age 20 and under 21 years Six married Husbands aged 17; Fifty-nine married Husbands aged 12; Four hundred and twenty nine married husbands aged 19 years, &c.
Read horizontally the Table shows the number of Husbands at each age, with the ages of their Wives when married;—Thus, Of 8,685 Husbands of the age 20 and under 21 years Six married Wives aged 15; Thirty-two married Wives aged 16 years, &c.

AGES of 93,605 BACHELORS and 93,605 SPINSTERS who intermarried in 1863.

		AGES OF SPINSTERS.																	Total				
Years.		15-	16-	17-	18-	19-	20-	21-	25-	30-	35-	40-	45-	50-	55-	60-	65-	70-	75-	80-	Bachelors.	AGES OF BACHELORS.	
AGES OF BACHELORS.	15-	-	-	-	-	-	-	-	-	-	-	-	-	-	-	-	-	-	-	-	-	15-	
	16-	-	-	-	-	-	-	-	-	-	-	-	-	-	-	-	-	-	-	-	-	16-	
	17-	1	8	12	19	7	6	5	1	-	-	-	-	-	-	-	-	-	-	-	-	17-	
	18-	1	12	74	198	103	68	97	9	2	-	-	-	-	-	-	-	-	-	-	-	18-	
	19-	4	21	175	608	834	436	490	70	5	1	1	-	-	-	-	-	-	-	-	-	19-	
	20-	6	32	222	841	1659	1680	1960	233	25	1	2	-	-	-	-	-	-	-	-	-	20-	
	21-	13	120	630	2448	5025	7197	24784	5333	484	65	7	2	-	-	-	-	-	-	-	-	21-	
	25-	4	28	168	570	1168	1895	11836	8629	1469	216	31	3	1	-	1	-	-	-	-	-	25-	
	30-	1	8	29	67	156	333	2171	2820	1633	336	68	9	-	-	-	-	-	-	-	-	30-	
	35-	-	-	5	14	34	43	455	797	733	473	120	19	6	1	-	-	-	-	-	-	35-	
	40-	-	-	1	2	7	18	117	228	296	225	196	36	6	1	-	-	-	-	-	-	40-	
	45-	-	1	1	1	4	4	41	53	87	77	93	79	6	3	-	-	-	-	-	-	45-	
	50-	-	-	-	-	1	2	10	18	22	27	35	27	6	1	-	-	-	-	-	-	50-	
	55-	-	-	-	-	-	-	5	7	6	11	9	6	13	6	1	-	-	-	-	-	55-	
	60-	-	-	-	-	-	-	1	7	1	1	4	7	10	2	3	-	-	-	-	-	60-	
	65-	-	-	-	-	-	-	-	1	1	1	1	1	1	1	1	-	-	-	-	-	65-	
	70-	-	-	-	-	-	-	-	-	-	-	1	1	2	-	-	-	-	-	-	-	70-	
75-	-	-	-	-	-	-	-	-	-	-	-	-	-	-	-	-	1	-	-	-	75-		
80-	-	-	-	-	-	-	-	-	-	-	-	-	-	-	-	-	-	-	-	-	80-		
Total Spinsters		30	225	1316	4725	9092	11653	41897	18198	4752	1404	564	183	71	15	6	1	1	-	-	93,605	93,605	Bachelors.

* In the other 61,233 cases the column of the Register headed "Age" is filled in by the Officiating Minister or by the Registrar of Marriages with the words "of full Age," "Minor," "Under Age," as the case may be; thus losing the additional means of identification afforded by a precise statement of the age of persons at the time of marriage.

MARRIAGES, BIRTHS, and DEATHS registered in the Year 1863.

No.	DIVISIONS AND REGISTRATION COUNTIES.*	AREA in Statute Acres.	POPULATION, 1861.	TOTAL			BIRTHS.				DEATHS.		Percentage of Births over
				MARRIAGES.	BIRTHS.	DEATHS.	Including Illegitimate Births.		Illegitimate Births.		Males.	Females.	
							Males.	Females.	Males.	Females.			
	ENGLAND	87,324,883	20,066,224	173,510	727,417	473,837	372,019	355,398	24,288	22,853	242,303	251,534	252.9
	I.—LONDON.												
	MIDDLESEX (part of)	32,455	2,030,814	22334	72558	52058	37218	35340	1027	1603	20514	25544	200.0
	SURREY (part of)	22,951	579,748	6074	22198	14598	11275	10023	534	467	7342	7350	70.0
	KENT (part of)	22,591	193,427	1555	7363	4404	3784	3579	117	86	2468	1906	50.0
	II.—SOUTH EASTERN.												
1	SURREY (extra-metropolit.)	476,191	273,264	1835	9064	5407	4605	4459	217	189	2917	2550	35.0
2	KENT (extra-metropolitan)	1,013,838	545,272	4381	19048	11625	9619	9429	550	460	5099	5620	70.0
3	SUSSEX	949,581	366,886	2923	11614	7192	5922	5692	385	352	5693	5494	60.0
4	HAMPSHIRE	1,061,008	456,654	3861	13334	9221	7773	7611	419	427	4820	4461	60.0
5	BERKSHIRE	564,717	205,635	1524	6875	4226	3432	3443	249	221	2153	2073	50.0
	III.—SOUTH MIDLAND.												
6	MIDDLESEX (ex-metrop.)	176,555	187,325	1002	6190	4326	3218	2972	141	130	2234	2000	60.0
7	HERTFORDSHIRE	428,143	177,452	1109	5749	3652	2891	2858	212	208	1898	1754	50.0
8	BUCKINGHAMSHIRE	402,616	147,207	1039	5053	3047	2573	2480	184	151	1494	1553	50.0
9	OXFORDSHIRE	479,267	171,233	1207	5795	3673	2836	2859	204	217	1351	1822	130.0
10	NORTHAMPTONSHIRE	632,219	231,079	1752	8681	5238	4411	4270	260	234	2630	2696	50.0
11	HUNTINGDONSHIRE	205,366	59,137	412	2090	1373	1094	996	76	63	733	640	50.0
12	BEDFORDSHIRE	305,366	140,479	1179	5096	3004	2629	2467	194	167	1472	1532	50.0
13	CAMBRIDGESHIRE	571,758	181,585	1292	6058	4047	3040	3018	214	203	2046	2001	50.0
	IV.—EASTERN.												
14	ESSEX	983,448	379,705	2391	13149	8271	6812	6337	371	350	4241	4630	60.0
15	SUFFOLK	830,345	335,409	2430	11006	7670	5707	5301	438	427	3870	3866	50.0
16	NORFOLK	1,300,311	427,466	3052	13851	9818	7114	6737	796	763	4646	4672	60.0

* The Registration Counties consist of groups of entire Registration Districts; which Districts are, in general, identical with the Poor Law Unions. As the principle adopted has been to place a District or Union which extends into more than one County with the County in which either the principal town or the greater part of the population is located, the limits of the Registration Counties differ more or less from the boundaries of the Counties proper.

† Some of the births—especially of illegitimate children in London and large towns—escape registration.

MARRIAGES, BIRTHS, and DEATHS registered in the Year 1863—continued.

REGISTRATION COUNTIES.	AREA in Statute Acres.	POPULATION, 1861.	TOTAL			BIRTHS.				DEATHS.		Excess of Births over Deaths.	
			MARRIAGES.	BIRTHS.	DEATHS.	Including Illegitimate Births.		Illegitimate Births.		Males.	Females.		
						Males.	Females.	Males.	Females.				
V.—SOUTH WESTERN.													
17	WILTSHIRE - - -	777,463	236,027	1592	7823	4883	3955	3363	285	234	2407	2478	2938
18	DORSETSHIRE - -	615,783	182,193	1376	6124	3621	3105	3019	190	199	1782	1839	2503
19	DEVONSHIRE - -	1,643,700	539,278	4766	19033	11983	9710	9323	560	549	5956	6027	7050
20	CORNWALL - - -	889,283	364,548	2875	13132	9299	6812	6370	379	375	4679	4630	3883
21	SOMERSETSHIRE -	1,067,461	463,368	3207	14528	9799	7431	7097	445	407	4891	4908	4739
VI.—WEST MIDLAND.													
22	GLOUCESTERSHIRE	716,046	443,535	4073	14779	10413	7549	7230	434	425	5266	5147	4366
23	HEREFORDSHIRE -	425,580	106,796	705	3254	2042	1690	1564	164	180	1031	1011	1212
24	SHROPSHIRE - - -	924,676	260,409	1868	8545	5440	4322	4223	395	472	2799	2641	3106
25	STAFFORDSHIRE -	755,017	769,541	7219	32738	19117	16769	15964	973	1025	10061	9056	13616
26	WORCESTERSHIRE -	434,076	294,953	2521	10632	6370	5464	5188	340	324	3214	3156	4232
27	WARWICKSHIRE - -	609,938	561,334	4347	21474	13407	10796	10678	638	606	6892	6515	8097
VII.—NORTH MIDLAND.													
28	LEICESTERSHIRE -	535,346	243,648	2029	8918	6145	4519	4394	377	326	3055	3090	2768
29	RUTLANDSHIRE - -	107,728	23,479	157	736	528	367	369	37	20	239	289	206
30	LINCOLNSHIRE - -	1,739,312	404,143	2857	13821	8112	7044	6777	636	597	4153	3969	5709
31	NOTTINGHAMSHIRE	599,791	323,784	2582	11506	7208	5845	5660	555	496	3561	3647	4397
32	DERBYSHIRE - - -	558,620	293,874	2411	10734	6306	5524	5210	462	407	3237	3071	4426
VIII.—NORTH WESTERN.													
33	CHESHIRE - - - -	680,636	470,174	3782	17532	11466	9127	8405	727	632	5946	5552	6084
34	LANCASHIRE - - -	1,319,391	2,465,366	23919	96216	67202	48513	46703	3251	3002	34295	32907	28014
IX.—YORK.													
35	WEST RIDING - - -	1,706,430	1,530,007	14280	60800	40507	31149	29651	2064	1968	21001	19506	20293
36	EAST RIDING (with York)	717,144	274,425	2615	9800	7029	5080	4720	413	386	3562	3407	2771
37	NORTH RIDING - - -	1,231,062	211,109	1610	7297	4562	3642	3655	339	363	2288	2264	2745
X.—NORTHERN.													
38	DURHAM - - - - -	754,183	542,125	4689	24351	13633	12388	11963	631	648	7146	6497	10718
39	NORTHUMBERLAND	1,249,299	343,025	3306	12971	8153	6692	6379	573	500	4182	3971	4618
40	CUMBERLAND - - -	1,001,273	205,276	1606	7216	4918	3809	3407	461	413	2445	2473	2296
41	WESTMORLAND - - -	487,507	60,946	436	1819	1069	949	870	87	81	542	527	750
XI.—WELSH.													
42	MONMOUTHSHIRE -	432,906	196,977	1716	7375	4257	3880	3495	222	187	2246	2011	3118
43	SOUTH WALES - - -	2,816,599	699,722	5677	25103	14906	12904	12199	877	803	7648	7158	10397
44	NORTH WALES - - -	1,969,083	416,135	3177	13277	9096	6931	6346	605	541	4621	4475	4181

I.—LONDON.—MARRIAGES, BIRTHS, AND DEATHS, 1863—DISTRICTS.

No.	DISTRICTS.*	AREA in Statute Acres.	POPULATION, 1861.	TOTAL			BIRTHS.				DEATHS.†		EXCESS OF BIRTHS OVER DEATHS.‡
				MARRIAGES.	BIRTHS.	DEATHS.†	Including Illegitimate Births.		Illegitimate Births.		Males.	Females.	
							Males.	Females.	Males.	Females.			
MIDDLESEX (part of).													
1	KENSINGTON HHH	7,942	185,950	2039	6350	4371	3228	157	148	2172	2199	1979	
2	CHELSEA Hhc	865	63,439	684	2083	1623	1087	996	46	66	791	833	
3	ST. GEORGE HANOVER-SQUARE H-	1,161	87,771	1085	2,304	1042	1264	1440	55	72	1048	894	
4	WESTMINSTER H	917	68,213	645	2,343	1096	1190	1145	73	55	1037	980	
5	ST. MARTIN-IN-THE-FIELDS H	305	22,689	412	612	601	304	306	15	23	338	263	
6	ST. JAMES WESTMINSTER	104	35,526	111	906	778	459	447	55	38	897	581	
7	MARYLEBONE H	1,599	161,880	2002	5157	4048	2332	283	357	1963	2066	1109	
8	HAMPSTEAD	2,232	12,109	130	564	340	273	201	12	18	159	171	
9	PANCRAS Hhc	2,716	196,788	2125	7169	4797	3506	161	205	2346	2369	2422	
10	ISLINGTON WHH	3,127	158,241	1400	6094	4340	3035	3039	109	115	2188	2158	
11	HACKNEY WHH	3,929	83,295	939	3102	1877	1576	1526	65	59	949	968	
12	ST. GILES	245	54,076	457	1844	1406	932	892	46	45	738	728	
13	STRAED H	172	42,978	437	1296	1092	677	621	23	15	688	504	
14	HOLBORN H	196	44,862	254	1879	1426	724	635	37	41	614	612	
15	CLEKENWELL	380	65,681	375	3405	1299	1230	1175	48	48	763	740	
16	ST. LUKE HL	220	57,973	304	3949	1513	1347	1892	35	23	788	775	
17	EAST LONDON	153	40,687	355	1341	914	649	582	15	19	456	456	
18	WEST LONDON H	135	27,145	490	747	1308	401	346	39	18	779	579	
19	LONDON CITY	434	45,555	654	933	810	599	404	10	6	432	387	
20	SHOREDITCH Lc	646	129,394	2002	5326	3830	2748	2380	106	94	1677	1633	
21	BETNAL GREEN HL	780	105,101	1306	4473	2517	2339	2134	58	60	1367	1230	
22	WHITECHAPEL H	406	78,970	764	3722	2713	1392	1330	51	39	1480	1333	
23	ST. GEORGE-IN-THE-EAST	243	48,891	307	1823	1285	974	949	39	51	616	649	
24a	STEPNEY	376	95,572	644	1934	1470	996	896	26	15	778	701	
24b	MILB END OLD TOWN w	681	75,964	802	3083	1761	1380	1440	61	46	672	686	
25	POPULAR wOL	2,918	79,136	698	3755	2430	1963	1792	65	53	1386	1144	
SURREY (part of).													
26	ST. SAUVOUR SOUTHWARK H	280	84,170	243	1119	813	570	549	26	24	421	369	
27	ST. OLAVE SOUTHWARK	169	19,036	145	602	913	303	299	11	8	542	371	
28	BERMONDSEY	688	58,335	493	2581	1541	1330	1251	52	47	751	780	
29	ST. GEORGE SOUTHWARK L	282	55,510	637	2124	1584	1042	1082	77	70	775	809	
30	NEWINGTON H	624	82,220	919	3233	2189	1667	1566	63	64	1107	1073	
31	LAMBETH	4,015	162,944	2354	6473	3756	3296	3174	193	145	1838	1915	
32	WANDSWORTH LcL	11,295	70,403	504	2379	1496	1301	1273	49	56	780	768	
33	CAMBERWELL LL	4,242	71,486	639	2631	1704	1247	1171	51	42	829	845	
34	ROTHERHITHE	866	24,502	160	837	609	420	437	10	11	319	300	
KENT (part of).													
35	GREENWICH HHHH	5,267	127,670	927	4781	3297	2447	2384	81	65	1921	1576	
36	LEWISHAM	17,234	65,757	698	2589	1107	1387	1245	36	21	577	630	

II.—SOUTH EASTERN COUNTIES.—MARRIAGES, BIRTHS, AND DEATHS, 1863—DISTRICTS.

1.—SURREY (extra-metropolitan).												
37	EPSON w	41,180	22,409	98	655	418	389	336	17	14	231	187
38	CHERTSEY	48,541	18,843	93	831	359	318	313	18	18	181	139
39	GUILDFORD H	66,692	20,330	109	945	678	478	457	26	22	372	306
40	FARNHAM	31,197	30,707	244	1196	664	581	555	24	23	307	277
41	FARNBOROUGH	38,571	14,313	75	396	205	195	201	17	9	107	96
42	HAMBLEDON	60,351	13,907	88	440	256	218	222	11	14	135	121
43	DORKING	40,006	12,445	84	353	191	166	187	6	12	99	92
44	RIGBY L	51,376	20,199	127	696	490	349	347	10	13	226	181
45	GODALMING	43,248	9,642	47	330	204	164	166	10	7	110	94
46	CROYDON LcL	38,303	46,474	463	1721	1065	896	825	30	21	527	526
47	KINGSTON	22,487	36,479	237	1197	773	616	671	28	19	424	349
48	RICHMOND	4,339	18,802	120	574	387	285	289	18	14	199	188
2.—KENT (extra-metropolitan).												
49	BROMLEY	30,927	20,368	133	721	400	365	366	24	13	307	302
50	DARTFORD	63,109	32,316	237	1236	602	597	641	34	28	318	304
51	GRAVESEND	1,541	18,782	150	626	412	326	296	11	16	308	304
52	NORTH AYLESFORD	41,732	19,121	199	792	587	384	396	17	21	307	180
53	HOO	33,281	2,261	7	137	78	67	70	5	4	47	29
54	MEDWAY	14,565	81,905	566	1923	1189	988	940	81	32	640	340
55	MALLING	47,268	21,447	123	834	486	401	483	29	37	236	239
56	SEVENOAKS	54,496	22,839	107	741	436	373	358	25	19	321	314
57	TUNBRIDGE H-	46,179	34,371	303	1140	663	525	565	27	21	329	324
58	MAIDSTONE HL	38,082	38,670	375	1289	600	609	620	61	47	583	544
59	HOLLINGBURN	57,017	13,384	67	425	298	225	200	16	9	158	140
60	CANBROOK	40,249	13,412	78	414	290	215	199	13	14	123	127
61	TENTERDEN	46,989	10,947	69	322	214	164	165	17	10	104	110
62	WEST ASHFORD	41,301	1,537	129	580	345	300	280	18	14	154	151
63	EAST ASHFORD	54,496	12,829	83	427	213	235	182	15	10	108	103
64	BRIDGE	41,394	11,316	70	878	298	205	168	17	13	118	93

* The Districts are collections of contiguous Parishes or Places combined for purposes connected with the Registration of Births, Deaths, and Marriages; and are generally identical with the Poor Law Unions of the same names. The Districts, 64 in number, are arranged according to their local position under the Registration Counties. The presence of Institutions in any District is indicated in this column of the Table by H for Hospital or Infirmary, L for Lunatic Asylum, and w for Workhouse situated out of the District to which it belongs; and repetitions of these letters show the number of such Institutions in any District. The smaller Institutions are not noticed.

† For a Table of the Deaths in the principal Public Institutions situated in the Districts of London see pages 83-4.

‡ Wherever the minus sign is prefixed to the number in the column headed "Excess of Births over Deaths," it denotes that the Births in the District, instead of exceeding the Deaths, were, in fact, less than the Deaths to the extent stated.

II.—SOUTH EASTERN COUNTIES.—MARRIAGES, BIRTHS, AND DEATHS, 1863—DISTRICTS—continued.

No.	DISTRICTS.	AREA in Statute Acres.	POPULATION, 1861.	TOTAL			BIRTHS.				DEATHS.		Excess of Births over Deaths.	
				MARRIAGES.	BIRTHS.	DEATHS.	Including Illegitimate Births.		Illegitimate Births.		Males.	Females.		
							Males.	Females.	Males.	Females.				
2.—KENT (Extra-metropolitan)—cont.														
65	CANTERBURY H		3,121	16,943	167	493	403	251	242	21	13	196	207	90
66	ELKAN		32,229	16,161	156	594	329	295	292	11	13	177	153	245
67	FAYERSHAM		46,448	18,967	169	716	373	347	369	25	15	186	189	341
68	MILTON		35,409	14,775	115	663	416	391	382	11	6	224	193	237
69	SEMPNEY H		31,083	18,494	97	677	407	328	349	7	8	215	192	270
70	THANET HH		29,738	31,962	394	970	818	471	490	33	27	410	406	153
71	EASTLY		50,710	25,900	205	832	538	418	414	27	23	267	271	294
72	DOVER		29,881	31,575	393	1074	905	561	513	23	31	321	294	469
73	ELHAM		43,197	26,925	173	839	400	403	406	17	8	219	181	439
74	ROMNEY MARSH		46,735	5,708	37	231	115	118	118	15	4	65	60	116
3.—SUSSEX.														
75	RYE		30,369	11,927	78	885	236	130	195	12	13	105	121	159
76	HASTINGS H		14,027	26,631	244	833	547	423	465	33	35	283	294	341
77	BATTLE		54,000	12,680	105	406	214	195	213	14	17	100	114	194
78	EASTBOURNE		33,073	10,721	98	369	240	194	175	9	4	123	118	129
79	HAILSHAM		54,365	12,668	113	426	251	202	224	18	18	110	141	175
80	TICHBURST		31,659	14,686	103	462	247	249	315	34	20	124	113	215
81	UCKFIELD		74,280	17,960	112	630	363	338	309	30	24	164	151	345
82	EAST GRINSTEAD		31,517	14,097	83	437	244	218	210	9	11	139	115	193
83	CKFIELD		61,793	17,123	116	553	391	306	347	15	12	162	129	232
84	LEWES L		65,104	26,995	196	846	522	419	427	21	24	268	244	324
85	BRIGHTON H		9,320	77,693	854	2512	1770	1280	1323	83	83	921	840	748
86	STYING		44,844	24,053	145	735	477	383	312	23	19	237	240	258
87	HORSHAM		57,023	15,813	101	482	309	252	230	17	10	138	196	213
88	PETWORTH		39,329	9,397	65	304	190	160	144	10	4	98	92	114
89	THAKHAM		35,599	7,587	50	244	130	133	118	10	9	66	64	114
90	WORTHING		42,437	18,921	163	539	369	299	370	13	13	185	194	170
91	WESTHAMPTON		47,513	14,311	77	475	276	246	228	7	9	125	130	228
92	EAST GRINSTEAD H		31,054	14,775	68	341	271	174	167	19	8	121	120	270
93	MIDHURST		65,730	13,531	89	361	248	184	177	12	15	144	104	118
94	WESTBOURNE		32,866	6,937	53	217	154	114	103	8	4	81	73	63
4.—HAMPSHIRE.														
95	HAVANT		74,537	7,312	44	231	180	127	104	4	6	93	87	51
96	PORTEA ISLAND		7,906	94,636	1093	3560	1954	1896	1734	84	75	1004	950	1606
97	ALVERSTOCK		5,222	22,643	222	761	443	378	383	7	15	267	178	316
98	FAYERSHAM L		42,235	14,364	106	601	371	369	249	8	22	205	196	130
99	ISLE OF WIGHT		59,746	53,393	469	1787	1219	994	535	54	37	604	576	375
100	LYMINGTON		42,169	12,094	63	332	181	141	191	10	28	96	63	131
101	CHRISTCHURCH		36,775	10,438	83	298	164	154	144	15	14	98	96	184
102	RINGWOOD		33,300	5,357	34	166	75	90	76	13	6	37	38	91
103	FORDINGBRIDGE		31,167	6,377	35	186	142	100	86	4	4	67	75	44
104	NEW FOREST		35,532	13,509	32	394	213	202	192	20	14	98	115	181
105	SOUTHAMPTON H		3,630	43,414	480	1663	928	849	814	42	33	487	441	735
106	SOUTH STONEHAM		30,715	35,543	180	976	469	505	471	15	13	278	196	508
107	ROMSY		28,303	10,771	76	337	244	165	172	8	8	111	133	96
108	STOCKBRIDGE		43,343	7,286	46	346	134	122	124	10	8	55	79	113
109	WITCHAMPTON H		78,076	25,937	317	750	500	363	357	22	24	238	247	260
110	DEOFPOND		62,363	10,665	54	369	219	175	188	12	8	114	105	40
111	CATHERINGTON		10,961	2,497	30	76	38	36	39	6	1	37	11	37
112	PETERSFIELD		40,112	7,853	55	242	132	112	130	6	7	69	63	110
113	ALREPOFD		33,761	7,182	47	306	117	104	102	6	3	61	56	89
114	ALTON		63,067	12,083	80	413	240	206	205	14	17	124	116	173
115	HAMPTLY WINTNEY		42,061	11,480	69	379	220	198	186	11	13	190	160	169
116	BASINGSTOCK		73,832	17,439	122	561	352	339	273	23	22	193	167	177
117	WHITCHURCH		29,513	6,322	29	170	113	94	75	7	5	65	68	67
118	ANDOVER		33,615	17,132	101	513	323	254	239	19	18	170	168	185
119	KINGSCLEERE		46,787	8,517	60	378	221	144	134	5	10	106	115	67
5.—BERKSHIRE.														
120	NEWBURY		49,966	19,999	127	698	423	375	391	30	17	197	226	243
121	HUNGERFORD		39,267	19,833	116	677	439	335	332	29	26	224	212	221
122	FARINGDON		64,307	15,668	123	536	331	289	267	25	31	169	162	195
123	ABINGDON L		66,445	20,861	189	724	479	380	344	33	24	244	235	245
124	WANTAGE		75,700	17,308	121	593	301	292	301	27	12	161	140	292
125	WALLINGFORD		40,890	14,017	88	455	262	207	248	11	16	130	123	138
126	BRADFIELD		62,166	15,771	108	533	286	269	264	21	20	147	139	247
127	READING H		73,589	25,376	297	940	606	445	495	33	22	305	308	399
128	WOKINGHAM		45,223	14,435	89	448	294	245	243	14	11	123	123	213
129	COOKHAM		28,588	13,031	73	434	253	215	219	4	13	180	123	181
130	EASTHAMPTON		25,176	7,436	40	196	133	108	83	3	2	74	69	63
131	WINDSOR		23,407	21,301	152	692	468	333	369	19	23	240	228	224

III.—SOUTH MIDLAND COUNTIES.—MARRIAGES, BIRTHS, AND DEATHS, 1863—DISTRICTS.

6.—MIDDLESEX (Extra-metropol.)														
132	STAINES W		24,881	15,976	87	479	353	240	230	7	14	174	179	126
133	UXBRIDGE W L		23,900	23,155	144	769	669	421	348	30	19	339	330	100
134	BRANTFORD W W		20,705	50,534	325	1660	1171	875	785	42	44	604	563	489
135	HENDON		32,737	19,220	106	699	442	357	342	17	7	210	202	267
136	BARNET W		25,689	19,126	67	461	462	251	310	10	8	246	216	—
137	EDMONTON W		46,607	39,312	303	2122	1229	1074	1048	33	33	629	600	895

III.—SOUTH MIDLAND COUNTIES.—MARRIAGES, BIRTHS, AND DEATHS, 1863.—DISTRICTS—continued.

No.	DISTRICTS.	AREA in Statute Acres.	POPULATION, 1861.	TOTAL			BIRTHS.				DEATHS.		Excess of Births over Deaths.
				MARRIAGES.	BIRTHS.	DEATHS.	Including Illegitimate Births.		Illegitimate Births.		Males.	Females.	
							Males.	Females.	Males.	Females.			
7.—HERTFORDSHIRE.													
136	WARE	35,747	16,515	101	484	345	242	242	11	14	173	173	139
139	BISHOP STORTFORD	53,980	20,212	125	613	487	315	298	27	18	232	235	159
140	ROYTON	88,791	25,014	145	844	520	425	419	20	17	273	247	324
141	HITCHIN	64,847	25,903	148	918	539	443	473	37	47	376	353	309
142	HERTFORD	84,410	15,801	91	431	302	213	208	16	10	148	154	111
143	HAYFIELD	39,484	8,400	34	271	146	135	138	8	15	72	74	133
144	ST. ALBANS	34,715	18,926	143	527	383	293	304	25	29	176	187	244
145	WATFORD	36,520	20,355	128	654	402	330	324	15	23	311	191	332
146	HENSL HEMPSTEAD	25,457	13,922	98	458	274	217	241	14	16	148	156	184
147	BREKHAMSTEAD	24,583	13,204	96	480	284	278	211	39	19	190	124	265
8.—BUCKINGHAMSHIRE.													
148	AMERSHAM	40,840	18,940	129	586	400	391	295	26	20	235	235	128
149	ETON	41,569	23,353	132	635	396	349	346	25	19	195	201	299
150	WYCOMBE	61,308	35,138	237	1296	704	674	615	30	36	537	387	653
151	AYLESBURY L	73,364	23,600	152	810	535	418	399	39	36	236	277	271
152	WINSLOW	35,293	9,265	68	294	188	139	155	9	5	96	90	105
153	NEWPORT PAGNELL	68,701	24,855	179	918	503	474	444	23	24	236	244	416
154	BUCKINGHAM	82,419	17,756	123	461	303	226	233	17	21	138	139	190
9.—OXFORDSHIRE.													
155	HENLEY	61,062	18,200	104	596	339	295	291	15	17	178	161	247
156	TRAME	64,997	15,303	91	516	328	268	248	25	19	144	184	188
157	HEADINGTON W	25,727	17,188	167	630	487	330	290	24	18	226	221	133
158	OXFORD	3,280	20,037	187	632	449	331	321	16	27	215	221	235
159	DISNEY	64,127	15,455	98	538	326	260	278	25	29	189	187	313
160	WOODSTOCK	70,169	14,328	97	453	285	243	213	16	14	157	130	215
161	WITNEY	70,169	23,238	170	811	493	412	399	25	32	248	244	219
162	CHIPPING NORTON	76,418	17,206	127	585	347	271	314	23	21	185	163	218
163	BANBURY	75,324	30,171	236	1034	630	529	506	34	40	268	316	414
10.—NORTHAMPTONSHIRE.													
164	BRACKLEY	68,769	13,471	88	474	261	247	227	19	13	182	129	215
165	TOWCESTER	42,515	13,004	82	457	254	244	213	14	12	135	129	222
166	POTTERPUFFRY	32,401	11,632	77	479	215	235	244	13	12	116	99	264
167	HARDINGSTONE	32,408	9,228	96	336	220	301	185	9	7	107	123	158
168	NORTHAMPTON HL	30,453	41,153	427	1779	1069	896	883	37	38	513	546	730
169	DAVENTRY	63,301	20,400	131	670	406	387	358	24	13	209	199	263
170	BRIWORTH	60,876	15,367	81	508	285	223	264	14	16	123	92	261
171	WELLINGBOROUGH	65,505	24,224	174	970	583	508	465	30	18	278	305	387
172	WOMBURN	35,296	18,296	109	439	240	236	230	15	17	148	152	184
173	THRAPSTON	51,168	14,005	118	517	368	268	249	22	18	212	158	169
174	OUNDELE	69,322	15,463	109	434	271	226	278	23	31	191	189	168
175	PETERSBOROUGH	100,514	38,178	262	1260	804	631	639	41	34	418	396	456
11.—HUNTINGDONSHIRE.													
176	HUNTINGDON H	77,190	20,518	155	723	455	361	363	18	25	250	206	268
177	ST. IVES	62,225	19,634	135	638	412	371	328	23	19	211	241	126
178	ST. NEOTS	65,256	18,965	122	608	406	358	311	35	19	212	194	263
12.—BEDFORDSHIRE.													
179	BEDFORD H	97,320	36,972	291	1301	793	653	648	24	26	371	422	466
180	BIGGLESWAD L	65,041	25,303	106	963	517	538	457	45	40	277	240	346
181	AMPHILL	41,651	16,979	161	639	366	322	296	22	21	180	186	254
182	WOBURN	36,203	11,824	114	639	448	324	185	28	18	232	126	154
183	LEIGHTON BUZZARD	38,015	17,618	123	606	449	327	339	27	19	207	242	219
184	LUTON	40,836	30,712	297	1144	631	628	562	63	59	315	316	615
13.—CAMBRIDGESHIRE.													
185	CAXTON	49,885	10,966	78	396	186	190	200	13	10	95	91	210
186	CHESTERTON L	76,226	25,963	179	899	630	468	421	21	17	304	246	269
187	CAMBRIDGE H	3,470	26,361	195	739	718	497	353	27	23	347	371	411
188	LINTON	47,269	13,510	100	463	240	218	245	14	25	188	111	214
189	NEWMARKET	97,373	26,476	201	942	631	461	481	35	21	328	308	311
190	ELY	79,894	21,910	154	712	415	347	365	30	20	218	197	267
191	NORTH WITCHFORD	59,823	14,791	99	583	340	294	239	19	14	180	189	183
192	WHITLESNEY	25,131	6,966	56	237	184	115	142	9	16	68	68	125
193	WISBECH	131,585	33,622	232	1107	724	584	578	46	66	376	349	368

IV.—EASTERN COUNTIES.—MARRIAGES, BIRTHS, AND DEATHS, 1863.—DISTRICTS.

14.—ESSEX.													
194	WEST HAM NW	10,477	59,319	376	2294	1529	1361	1123	33	40	796	794	682
195	EPPING	46,462	16,549	224	494	291	254	280	16	10	140	151	208
196	ONGAR	47,465	11,317	69	365	226	207	168	16	9	117	117	221
197	ROMFORD	48,244	36,965	135	980	613	496	487	22	30	311	301	368
198	ORRETT	45,597	11,966	63	438	221	221	217	18	16	114	107	317
199	BILLERICAY W L	50,845	15,081	76	430	311	284	205	13	10	160	161	128
200	CHELSFORD	83,806	32,765	188	1116	700	558	558	27	29	341	349	416
201	ROCHFORD	107,446	18,592	115	647	357	340	307	24	17	196	164	399
202	MALDON	107,060	22,529	115	739	431	424	355	29	21	242	189	329
203	TENDRING	89,893	27,105	163	824	523	435	459	32	25	226	216	295
204	COLCHESTER H	11,200	22,815	221	822	523	427	385	23	21	314	278	320
205	LEXDEN	73,821	22,960	149	625	373	420	406	18	26	281	242	323
206	WITHAM	38,238	16,324	97	509	371	265	244	23	19	190	181	183
207	HALSTAD	38,913	18,422	159	611	442	322	299	23	22	233	219	169
208	BAWTHORPE	38,452	17,170	124	345	246	259	255	20	19	163	188	199
209	DUNMOW	72,625	14,774	108	419	230	214	157	23	21	211	219	241
210	SAFFRON WALDEN	62,630	19,721	126	639	412	347	292	16	18	229	183	217

Abstract of Marriages, Births, and Deaths, 1863.

IV.—EASTERN COUNTIES.—MARRIAGES, BIRTHS, AND DEATHS, 1863—DISTRICTS—continued.

No.	DISTRICTS.	Area in Statute Acres.	POPULATION, 1861.	TOTAL			BIRTHS.				DEATHS.		Excess of Births over Deaths.	
				MARRIAGES.	BIRTHS.	DEATHS.	Including Illegitimate Births.		Illegitimate Births.	Males.	Females.	Males.		Females.
							Males.	Females.						
15.—SUFFOLK.														
210	RIMBRIDGE		55,464	17,432	120	635	390	316	309	25	23	209	190	236
211	SUDBURY		73,302	31,415	241	1038	587	536	499	49	34	455	433	151
212	COVPOD		52,696	17,376	105	553	323	284	269	19	20	179	204	170
214	TRING		81,464	18,224	114	554	354	297	257	31	15	180	174	200
215	BURY ST. EDMUNDS wH		5,364	15,318	99	419	253	312	307	86	21	209	196	14
216	MILDENHALL		61,344	9,585	67	313	265	156	153	10	11	112	123	185
217	STOW		55,543	20,308	128	678	498	344	323	22	24	246	243	161
218	HARTMERE		54,315	17,665	111	605	444	311	294	25	26	219	225	188
219	HOKNE		53,955	14,694	100	462	298	220	248	17	14	156	142	184
220	BOHEMER		57,399	16,174	109	553	322	289	265	22	20	151	171	223
221	SAMPORD		50,230	12,726	68	399	300	260	190	5	5	123	147	99
222	IPSWICH H		53,395	37,981	358	1298	1078	685	601	63	59	556	532	205
223	WOODBRIDGE L		55,195	22,734	169	700	498	355	335	24	27	245	253	204
224	FLORSBATE		75,564	20,780	150	691	397	346	325	23	28	189	206	224
225	BLYTHING		92,097	26,848	181	897	479	458	429	43	37	294	248	268
226	WAFORD		35,079	13,619	104	420	298	309	311	19	24	160	133	127
227	MUTFORD		35,490	24,020	192	826	410	464	372	21	18	217	198	436
16.—NORFOLK.														
228	YARMOUTH H		1,510	30,288	282	1063	711	544	519	65	56	373	338	352
229	FLEGG		29,097	8,321	54	304	167	159	145	15	20	72	85	147
230	TUNSTAD		62,607	14,516	89	474	268	247	227	24	21	156	110	306
231	ERPINGHAM		72,512	20,274	119	667	446	348	319	40	43	221	225	221
232	ATLHAM		65,138	19,023	116	625	368	307	316	31	34	192	206	225
233	ST. FAITHS		46,394	11,749	63	323	230	177	161	18	19	113	118	108
234	NORWICH H		4,223	74,440	714	2503	1877	1272	1231	133	129	927	920	696
235	FORESH		37,234	12,618	70	426	272	234	219	34	33	135	127	164
236	HENSTAD		42,258	11,280	78	348	196	167	181	16	14	99	107	153
237	BLOFIELD L		44,178	11,521	67	308	241	163	145	9	13	114	127	67
238	LODDON		39,401	14,242	67	437	272	228	209	23	29	128	129	165
239	DEPWAD		73,681	25,248	178	860	580	438	424	43	48	282	296	290
240	QUILTROSS		44,285	11,541	83	401	239	196	208	34	18	111	126	163
241	WATLAND		51,063	11,563	85	405	249	220	185	22	27	121	98	156
242	MITFORD		105,232	23,099	196	847	561	441	406	46	49	272	296	296
243	WALSINGHAM		37,523	21,118	124	491	330	244	207	46	33	222	217	161
244	DOCKING		101,128	30,266	115	621	400	354	267	46	28	214	196	221
245	FREESBRIDGE LYNN		78,775	13,496	80	442	291	223	219	43	23	125	126	161
246	KINGS LYNN H		5,499	16,701	142	529	356	263	239	29	27	177	179	142
247	DOWNHAM		23,287	20,284	128	670	455	351	319	32	38	220	225	215
248	SWAFFHAM		31,300	12,747	80	424	274	209	215	29	20	120	144	150
249	THETFORD		117,370	16,713	122	577	407	306	271	26	28	206	201	170

V.—SOUTH WESTERN COUNTIES.—MARRIAGES, BIRTHS, AND DEATHS, 1863—DISTRICTS.

17.—WILTSHIRE.														
No.	Districts.	Area in Statute Acres.	POPULATION, 1861.	MARRIAGES.	BIRTHS.	DEATHS.	Males.	Females.	Illegitimate Births.	Illegitimate Births.	Males.	Females.	Excess of Births over Deaths.	
250	HIGHWORTH		30,094	19,237	151	612	421	427	265	21	21	216	205	291
251	CRICKLE		11,470	90	419	224	218	201	26	26	114	110	195	
252	MALMSBURY		87,508	14,526	106	494	265	256	236	22	23	123	129	229
253	CHIPPENHAM		60,083	22,029	134	677	454	263	234	20	14	223	219	222
254	CALNE		26,610	8,885	58	277	163	136	141	7	10	70	93	114
255	MARLBOROUGH		42,092	9,774	61	263	183	129	124	7	7	90	84	190
256	DEVIZES L		65,491	21,680	126	651	499	308	343	28	26	223	236	163
257	MELKHAM		17,768	17,233	115	550	473	375	275	24	10	218	267	80
258	BRADFORD-ON-AVON		16,800	19,475	86	320	233	156	174	9	9	96	137	97
259	ROSLINGHAM		20,294	11,751	89	387	261	207	180	17	10	123	126	161
260	WARMINGTON		56,256	15,942	105	423	296	242	240	12	9	127	161	124
261	PEWSEY		65,650	12,466	75	444	318	222	223	26	17	163	155	126
262	AMESBURY		62,420	8,127	39	262	130	123	129	11	8	60	70	123
263	SALISBURY H		52,690	14,770	102	487	276	227	220	14	13	149	127	211
264	SALISBURY		480	9,999	24	275	185	116	169	6	7	69	64	142
265	WILTTON		55,628	10,674	67	315	186	128	115	6	10	102	101	169
266	THEBURY		40,494	9,262	65	250	208	176	174	12	12	83	115	167
267	MERE		23,311	8,027	69	255	152	122	133	8	9	78	76	101
18.—DORSETSHIRE.														
268	SWIFTSBURY		26,426	12,266	113	484	242	225	209	14	12	110	132	124
269	STURMINSTER		27,454	10,340	89	351	217	174	177	13	8	108	111	198
270	BLANDFORD		37,271	14,231	110	420	226	228	228	16	19	137	145	207
271	WIMBORNE		27,023	9,223	104	578	277	265	263	18	3	124	137	301
272	POOLE		27,023	12,742	103	471	269	234	237	11	12	142	167	167
273	WAREHAM		96,399	17,072	118	603	337	296	296	17	18	161	166	245
274	WYNMOUTH		37,262	27,291	206	896	486	474	422	16	13	246	240	210
275	DORCHESTER HL		115,229	24,810	210	785	524	405	390	26	27	254	280	251
276	SHERBORNE		40,018	15,463	102	420	291	213	217	18	15	140	151	138
277	BRIMSTON		55,764	13,367	87	410	264	260	250	21	21	184	110	246
278	BREIDPORT		33,187	16,238	124	518	292	298	290	30	22	194	194	196
19.—DEVONSHIRE.														
279	AKMINSTER		61,738	19,758	129	589	352	314	275	15	19	160	192	227
280	HONITON		90,987	22,220	125	704	356	373	351	32	24	173	183	348
281	ST. THOMAS L		120,141	43,405	285	1296	947	678	708	41	25	471	478	429
282	EXETER H		1,200	33,743	472	1073	726	590	513	41	41	363	403	227
283	PLYMOUTH ABBOT		117,313	17,923	67	1813	910	823	828	18	15	412	433	228
284	TOTNEY		26,242	22,202	252	1022	649	523	490	31	25	384	343	272
285	KINGSBRIDGE		72,918	19,294	103	522	375	293	269	16	21	187	188	307
286	PLYMPTON ST. MARY		75,569	20,202	83	443	440	345	248	14	11	221	219	208
287	PLYMOUTH H		1,635	62,599	782	2284	1636	1147	1127	69	66	822	614	648
288	EAST STONEHOUSE		285	14,342	126	613	399	296	217	8	12	214	183	304
289	STOCK DAMMEL		2,290	20,440	607	1796	1076	897	849	27	29	535	520	611

V.—SOUTH WESTERN COUNTIES.—MARRIAGES, BIRTHS, AND DEATHS, 1863—DISTRICTS—continued.

Table with columns: DISTRICTS., AREA in Statute Acres., POPULATION, 1861., TOTAL (MARRIAGES, BIRTHS, DEATHS), BIRTHS (Including Illegitimate Births, Males, Females), DEATHS (Including Illegitimate Deaths, Males, Females), and DEATHS (Males, Females). Rows include districts like 19.-DEVONSHIRE, 20.-CORNWALL, and 21.-SOMERSETSHIRE.

VI.—WEST MIDLAND COUNTIES.—MARRIAGES, BIRTHS, AND DEATHS, 1863—DISTRICTS

Table with columns: DISTRICTS., AREA in Statute Acres., POPULATION, 1861., TOTAL (MARRIAGES, BIRTHS, DEATHS), BIRTHS (Including Illegitimate Births, Males, Females), DEATHS (Including Illegitimate Deaths, Males, Females), and DEATHS (Males, Females). Rows include districts like 22.-GLOUCESTERSHIRE, 23.-HEREFORDSHIRE, and 24.-SHROPSHIRE.

VI.—WEST MIDLAND COUNTIES.—MARRIAGES, BIRTHS, AND DEATHS, 1863.—DISTRICTS—continued.

Table for VI.—WEST MIDLAND COUNTIES.—MARRIAGES, BIRTHS, AND DEATHS, 1863.—DISTRICTS—continued. Includes districts 25.—STAFFORDSHIRE, 26.—WORCESTERSHIRE, and 27.—WARWICKSHIRE.

VII.—NORTH MIDLAND COUNTIES.—MARRIAGES, BIRTHS, AND DEATHS, 1863.—DISTRICTS.

Table for VII.—NORTH MIDLAND COUNTIES.—MARRIAGES, BIRTHS, AND DEATHS, 1863.—DISTRICTS. Includes districts 28.—LEICESTERSHIRE, 29.—NOTTINGHAMSHIRE, and 30.—LINCOLNSHIRE.

* See page 16, Note f.

VII.—NORTH MIDLAND COUNTIES.—MARRIAGES, BIRTHS, AND DEATHS, 1863.—DISTRICTS—continued.

Table for North Midland Counties (Nottinghamshire, Derbyshire) showing population, marriages, births, deaths, and illegitimate births by district.

VIII.—NORTH WESTERN COUNTIES.—MARRIAGES, BIRTHS, AND DEATHS, 1863.—DISTRICTS.

Table for North Western Counties (Cheshire, Lancashire) showing population, marriages, births, deaths, and illegitimate births by district.

IX.—YORKSHIRE.—MARRIAGES, BIRTHS, AND DEATHS, 1863.—DISTRICTS.

Table for Yorkshire (West Riding) showing population, marriages, births, deaths, and illegitimate births by district.

* See page 30, Note *.

† See page 20, Note †.

IX.—YORKSHIRE.—MARRIAGES, BIRTHS, AND DEATHS, 1863.—DISTRICTS—continued.

No.	DISTRICTS.	AREA in Statute Acres.	POPULATION, 1861.	TOTAL			BIRTHS.				DEATHS.		EXCESS OF Births over Deaths.	
				MARRIAGES.	BIRTHS.	DEATHS.	Including Illegitimate Births.		Illegitimate Births.		Males.	Females.		
							Males.	Females.	Males.	Females.				
35.—WEST RIDING—continued.														
505	BARNLEY	—	25,576	45,707	359	2037	1105	1062	975	66	92	602	508	94
506	WORTLEY	—	85,790	268,511	228	1528	845	772	751	48	82	477	418	678
507	ECCLESALL BIRLOW	—	20,860	68,616	241	2581	1722	1317	1264	64	70	860	863	859
508	SHEFFIELD H	—	10,590	124,351	1899	5555	4408	2873	2622	208	178	3332	2961	1182
509	ROTHERHAM	—	50,591	44,330	386	1775	1121	902	873	60	51	900	518	654
510	DONCASTER	—	22,938	81,827	119	1327	983	715	674	23	44	504	479	404
511	THORNE	—	71,946	16,011	112	619	370	332	297	28	18	182	188	249
512	GOOLE	—	40,908	14,153	124	587	469	308	281	23	18	231	238	118
513	SKEY	—	56,014	16,001	99	586	377	287	299	23	81	191	186	200
514a	TADCASTER	—	20,702	5,033	22	157	86	83	74	5	4	85	81	71
514b	BRAMHAM	—	48,848	13,899	93	460	397	233	227	18	19	189	158	163
36.—EAST RIDING (with York).														
515	YORK L	—	82,912	69,909	588	1969	1630	1019	957	65	76	853	836	280
516	POCKLINGTON	—	107,638	16,710	114	631	307	374	257	35	27	158	149	234
517	HOWDEN	—	72,233	15,001	115	658	414	328	325	40	29	223	191	284
518	BEVELLEY	—	78,434	21,029	139	691	393	354	337	21	36	192	201	266
519	SCULCOATES	—	45,084	11,936	620	3149	1467	1120	1029	77	62	723	735	663
520	HULL H/L	—	1,827	66,298	682	1985	1592	1031	954	52	59	890	772	593
521	FABRINGTON	—	89,572	9,261	45	816	354	318	153	19	19	130	130	664
522	SERLATON	—	67,022	9,234	81	312	225	158	129	22	22	115	107	90
523	DRIFFIELD	—	105,114	19,221	153	699	428	377	322	51	39	217	200	273
524	BRIDLINGTON	—	67,984	14,371	87	495	285	208	222	14	27	146	137	210
37.—NORTH RIDING.														
525	SCARBOROUGH	—	81,460	30,425	289	1144	719	565	579	53	67	348	376	435
526	MALTON	—	112,407	23,483	164	764	502	367	397	45	26	253	240	202
527	EASTWOLD	—	10,148	61,311	61	311	191	163	148	16	16	106	85	130
528	THIRSK	—	62,444	12,299	93	419	227	211	208	23	23	115	112	192
529	HELMSEY	—	131,516	11,832	73	377	194	192	185	28	31	90	104	183
530	PICKERING	—	88,062	10,549	115	395	258	199	208	26	28	119	139	187
531	WHITBY	—	90,371	23,633	189	841	552	408	438	21	30	300	253	289
532	GOUSBROUGH	—	93,862	22,128	194	953	664	490	463	34	24	300	268	285
533	STOKESLEY	—	73,946	10,381	71	390	224	189	191	12	19	107	117	156
534	NORTHALBERTON	—	65,242	12,174	33	381	223	187	194	17	22	113	129	156
535	BEDALE	—	45,588	8,650	49	251	175	130	121	11	10	88	87	76
536	LEYBURN	—	84,018	10,105	72	299	184	147	152	29	9	96	88	115
537	ASKEBEGG	—	77,308	5,649	35	188	107	102	96	10	10	60	57	81
538	RETH	—	70,287	6,198	47	198	137	101	97	8	7	72	65	61
539	RICHMOND	—	78,539	14,457	74	398	289	198	198	13	15	137	152	107

X.—NORTHERN COUNTIES.—MARRIAGES, BIRTHS, AND DEATHS, 1863.—DISTRICTS.

38.—DURHAM.														
540	DARLINGTON	—	62,932	26,122	318	1047	699	562	525	37	35	348	351	386
541b	STOCKTON L	—	101,258	27,099	621	2853	1676	1412	1446	70	60	660	816	1182
541c	HARTLEPOOL	—	26,380	20,133	258	1310	683	664	646	30	22	309	274	727
542	AUCKLAND	—	59,303	50,491	467	3030	1182	1299	1301	69	67	659	583	1418
543	TESDALE	—	174,162	20,880	147	685	382	345	330	81	38	197	185	306
544	WARDALE	—	16,418	124	674	323	355	318	26	26	171	157	246	
545	DURHAM H	—	98,368	70,574	328	2909	1532	1483	1416	80	86	895	727	1377
546	EASINGTON	—	38,493	27,258	206	1312	672	601	621	32	26	304	268	740
547	HUGHTON-LE-SPRING	—	16,202	21,773	156	959	460	484	475	29	28	244	216	499
548	CHESTER-LE-STREET	—	33,079	27,690	156	1343	671	687	656	29	33	320	291	673
549	SUNDERLAND	—	11,944	90,704	1008	3932	2816	2009	1923	94	97	1456	1860	1116
550	SOUTH SHIELDS	—	15,477	44,849	462	1967	1161	997	970	33	34	888	578	806
551	GATESHEAD L	—	25,945	56,409	480	2715	1571	1370	1345	71	84	530	741	1144
39.—NORTHUMBERLAND.														
552	NEWCASTLE-UPON-TYNE H	—	7,102	110,938	1763	4603	3198	2306	2239	104	164	1656	1542	1407
553	TYNEWORTH	—	280,327	77,833	717	3310	1911	1646	1624	99	83	980	951	1289
554	CASTLE WARD	—	88,587	14,943	41	494	262	272	222	28	33	144	118	233
555	HEXHAM	—	198,598	31,850	228	1100	612	549	551	71	75	816	296	488
556	HALTWHISTLE	—	65,861	6,693	38	217	154	117	100	22	13	78	76	63
557	BELLINGHAM	—	25,561	7,080	33	193	131	108	85	16	13	69	63	62
558	MORPETH L	—	95,429	21,003	132	667	546	554	435	43	40	275	271	421
559	WILSON	—	86,283	21,063	117	646	473	347	299	22	21	232	241	178
560	BELFORD	—	41,543	9,282	86	266	116	96	83	16	6	60	65	90
561	BERWICK	—	57,875	11,629	121	677	403	333	344	29	28	201	205	271
562	GLENDALE	—	142,305	13,311	66	365	299	189	176	17	24	106	101	156
563	ROTHBURY	—	150,168	7,147	24	191	135	88	103	16	11	63	72	66
40.—CUMBERLAND.														
564	ALSTON	—	35,080	6,404	29	214	148	128	88	19	18	72	76	66
565	FEWSTER	—	182,296	22,322	173	759	461	381	375	44	30	249	222	286
566	BRAMPTON	—	95,473	10,868	67	339	193	180	169	23	30	101	92	144
567	LONGTOWN	—	86,871	10,469	38	259	177	146	113	34	19	86	91	83
568	CARLISLE H/L	—	70,810	44,820	386	1550	1108	816	734	68	74	583	585	382
569	WIGTON	—	178,529	23,273	186	637	464	371	326	57	66	303	261	233
570	COCKERMOUTH	—	126,025	41,292	284	1580	1028	838	725	82	79	531	497	632
571	WHITEHAVEN	—	99,203	39,390	354	1668	1147	865	843	85	66	665	582	521
572	BOOTHLE	—	100,060	5,890	37	170	129	86	84	9	16	62	67	41
41.—WESTMORLAND.														
573	EAST WARD	—	177,910	15,411	100	396	245	208	168	18	21	140	105	151
574	WEST WARD	—	120,523	8,072	59	280	145	120	110	19	11	71	74	85
575	KENDAL	—	180,134	37,463	277	1193	679	621	579	50	49	331	348	814

XI.—MONMOUTHSHIRE AND WALES.—MARRIAGES, BIRTHS, AND DEATHS, 1863.—DISTRICTS.

No.	DISTRICTS.	AREA in Statute Acres.	POPULATION, 1861.	TOTAL			BIRTHS.				DEATHS.		Excess of Births over Deaths.
				MARRIAGES.	BIRTHS.	DEATHS.	Including Illegitimate Births.		Illegitimate Births.		Males.	Females.	
							Males.	Females.	Males.	Females.			
42.—MONMOUTHSHIRE.													
576	CHEPSTOW - - - - -	81,255	17,941	100	618	361	323	290	34	10	180	172	322
577	MONMOUTH - - - - -	101,791	31,944	212	999	646	490	493	28	34	315	331	346
578a	ABERGAVENNY L - - - - -	60,178	19,227	183	731	467	367	364	31	18	239	228	264
578b	BEDWELLY - - - - -	27,998	47,565	414	2048	1184	1069	979	59	58	608	536	944
579	PONTYPOOL - - - - -	51,420	30,288	306	1165	630	627	538	30	27	353	368	548
590	NEWPORT H - - - - -	110,255	51,412	504	1836	1099	926	831	50	40	643	626	747
43.—SOUTH WALES.													
GLAMORGANSHIRE.													
581a	CARDIFF * H - - - - -	82,198	58,266	701	3744	1629	1415	1339	59	49	904	735	1115
581b	PONTYFRIDD (from 18th July 1863) * - - - - -	78,496	30,387	125	544	241	288	265	15	18	185	106	308
582	MERTHYR TYDFIL - - - - -	69,989	93,008	952	4254	2641	3173	3031	125	114	1389	1263	1612
583	BRIDGEND - - - - -	109,511	26,445	198	871	616	449	422	29	18	337	289	325
584	NEATH L - - - - -	162,517	55,538	327	1319	767	1154	618	61	61	688	566	1162
585a	SWANSEA H - - - - -	44,166	81,360	642	2170	1094	1115	1055	37	37	572	522	1076
585b	GOWER - - - - -	69,608	6,316	44	257	148	123	125	5	6	78	70	199
CARMARTHENSHIRE.													
586	LLANELLY - - - - -	78,451	37,379	239	1140	509	569	571	28	39	309	340	631
587	LLANDOVERY - - - - -	154,973	14,775	101	411	280	269	212	30	11	133	147	303
588	LLANIDLOFAW - - - - -	37,307	15,222	115	504	279	317	309	30	19	137	152	325
589	CARMARTHEN H - - - - -	172,546	26,975	218	1077	686	565	512	47	43	339	347	391
PEMBROKESHIRE.													
590	NARBERTH - - - - -	124,908	21,344	154	581	348	273	306	30	28	161	167	328
591	PEMROKE - - - - -	70,376	29,003	237	1028	490	500	538	34	37	335	327	381
592	HAVERFORDWEST - - - - -	170,861	37,548	253	1132	719	573	559	67	53	338	361	413
CARDIGANSHIRE.													
593	CARDIGAN - - - - -	85,481	18,585	105	461	373	229	232	14	13	189	195	85
594	NEWCASTLE-EM-LYNN - - - - -	113,246	19,981	121	515	384	290	255	35	24	170	214	171
595	LAMPETER - - - - -	75,710	9,994	56	299	166	142	127	25	18	70	93	125
596	ABERYSTWYTH - - - - -	65,704	15,740	89	413	240	215	138	14	18	132	104	172
597	ABERYSTWYTH - - - - -	132,229	25,464	174	836	568	418	410	25	27	305	298	352
598	TREGARON - - - - -	122,950	10,737	75	299	179	156	148	16	20	98	96	139
BRECKNOCKSHIRE.													
599	BUILT - - - - -	102,958	6,805	53	268	169	137	126	30	19	77	92	94
600	BRECKNOCK - - - - -	196,738	17,479	143	543	363	301	342	25	22	163	180	180
601	CHEICKOWELL - - - - -	53,922	25,437	180	805	449	408	397	18	31	238	211	356
602	HAY - - - - -	89,585	10,919	69	337	268	184	153	16	14	120	136	69
RADNORSHIRE.													
603	PRESTON - - - - -	104,963	15,671	127	523	337	290	265	18	18	171	186	168
604	KNIGHTON - - - - -	97,492	10,279	78	414	311	304	210	29	29	114	97	223
605	RHAYADER - - - - -	105,532	6,316	58	391	175	109	123	20	21	98	82	58
44.—NORTH WALES.													
MONTGOMERYSHIRE.													
606	MACHYNELLETH - - - - -	116,747	12,385	82	397	246	204	198	21	27	178	166	51
607	NEWTOWN - - - - -	189,537	22,732	206	815	589	418	397	62	57	335	304	328
608	MONTGOMERY - - - - -	74,967	19,067	148	580	404	317	263	21	18	201	208	177
609	LLANFYLIN - - - - -	137,370	21,699	136	606	443	309	296	45	50	236	217	262
FLINTSHIRE.													
610	HOLIWELL - - - - -	88,479	36,941	248	1419	865	756	663	46	37	473	412	534
DENBIGHSHIRE.													
611	WREKHAM - - - - -	78,592	47,375	376	1690	1160	990	900	75	68	631	529	729
612	RUHHY - - - - -	92,658	16,783	109	641	342	324	217	16	13	155	187	109
613	ST. ASAPH L - - - - -	98,384	27,218	215	836	601	435	401	30	28	311	290	326
614	LLANRWST - - - - -	100,631	12,770	110	375	228	189	186	30	16	190	108	147
MERIONETHSHIRE.													
615	CORWEN - - - - -	123,907	16,107	111	478	325	247	221	14	12	182	143	153
616	BALA - - - - -	68,292	6,423	86	190	108	81	79	10	10	60	68	59
617	DOLELLY - - - - -	145,213	12,422	114	309	269	148	161	11	11	131	133	40
618	FESTINIOG - - - - -	138,714	18,289	180	652	504	341	311	31	29	290	244	146
CARNARVONSHIRE.													
619	PWLLHILL - - - - -	98,319	20,906	117	550	304	295	255	20	26	197	197	156
620	CARNARVON - - - - -	97,635	32,425	209	1149	737	606	641	58	49	374	363	412
621	BANGOR - - - - -	106,280	36,306	328	1138	750	586	552	49	24	372	378	356
622	CONWAY - - - - -	57,131	13,296	101	485	259	255	280	20	18	122	137	226
ANGLESEY.													
623	ANGLESEY - - - - -	123,982	38,157	238	999	752	519	480	48	33	353	369	247

* See page 22, Note *.

† See page 24, Note *.

I.—LONDON.—BIRTHS AND DEATHS, 1863—SUB-DISTRICTS.

No.	SUB-DISTRICTS.*	AREA in Statute Acres.	POPULATION, 1861.	TOTAL		BIRTHS.				DEATHS.		Excess of Births over Deaths.†
				BIRTHS.	DEATHS.†	Including Illegitimate Births.		Illegitimate Births.		Males.	Females.	
						Males.	Females.	Males.	Females.			
MIDDLESEX (part of).												
1.—KENSINGTON.												
1	St. Mary Paddington WH - - - -	795	30015	1555	949	801	754	83	31	457	493	606
2	St. John Paddington H - - - -	450	26769	875	745	434	451	16	9	396	353	129
3	Kensington Town W - - - -	1244	51910	1956	1990	995	990	63	59	690	690	696
4	Brompton H - - - -	686	18198	518	458	373	344	11	14	359	323	84
5	St. Peter Hammersmith - - - -	305	5415	189	95	50	100	8	6	100	94	94
6	St. Paul Hammersmith - - - -	2118	19104	705	453	363	348	12	9	307	236	373
7	Fulham W - - - -	1684	14589	554	406	264	370	19	18	316	190	148
2.—CHELSEA.												
1	Chelsea South H - - - -	866	21654	698	548	373	315	13	11	310	232	146
2	Chelsea North-West WH - - - -	218	19829	674	438	320	345	39	36	308	338	38
3	Chelsea North-East - - - -	364	21266	731	445	365	336	7	19	213	232	376
3.—ST. GEORGE HANOVER SQUARE.												
1	Hanover Square - - - -	445	19778	441	327	268	313	5	7	163	164	114
2	May Fair H - - - -	186	12665	284	263	111	126	15	26	128	119	-15
3	Belgrave W - - - -	589	45113	1829	1863	925	904	35	40	753	611	466
4.—WESTMINSTER.												
1	St. John - - - -	360	37483	1439	971	732	708	21	26	516	458	459
2	St. Margaret WH - - - -	657	30730	908	965	468	435	63	37	519	446	-63
5. ST. MARTIN-IN-THE-FIELDS.												
1	Charing Cross WH - - - -	263	11071	226	341	116	113	13	15	209	133	-113
2	Long Acre - - - -	43	11618	384	260	168	196	2	8	139	131	124
6.—ST. JAMES WESTMINSTER.												
1	Berwick Street - - - -	35	10907	328	223	168	160	3	7	136	95	105
2	St. James's Square - - - -	65	10753	172	153	90	83	3	3	99	64	19
3	Golden Square W - - - -	54	12066	406	402	301	305	30	26	180	222	
7.—MARLBOROUGH.												
1	All Souls H - - - -	113	29923	921	941	495	426	21	16	404	437	80
2	Cavendish Square - - - -	113	15060	318	327	198	145	4	5	106	121	86
3	Rectory W - - - -	116	26322	919	1023	439	458	4	108	499	526	-115
4	St. Mary - - - -	108	22493	859	469	410	429	77	68	322	243	374
5	Christchurch - - - -	618	34913	1174	835	579	595	26	29	421	414	339
6	St. John - - - -	542	32540	1000	651	321	479	19	18	306	345	349
8.—HAMPTHEAD.												
1	Hamptead W - - - -	2253	19106	564	330	273	301	12	15	159	171	324
9.—PANCRAE.												
1	Regent's Park - - - -	437	34227	1143	699	599	563	14	13	334	325	474
2	Tottenham Court WH - - - -	145	22671	926	722	469	427	35	35	421	371	124
3	Gray's Inn Lane H - - - -	125	27808	885	595	483	423	10	15	316	290	267
4	Somers Town - - - -	184	29039	1276	844	677	699	17	18	449	468	383
5	Camden Town W - - - -	171	22326	1018	554	510	529	26	19	431	483	184
6	Kentish Town - - - -	1634	44217	1821	980	642	679	12	23	476	468	361
10.—ISLINGTON.												
1	Islington West WH - - - -	1226	75442	3018	2420	1599	1204	79	73	1274	1216	528
2	Islington East WH - - - -	1899	73669	3081	1820	1526	1555	30	43	914	966	1231
11.—HACKNEY.												
1	Stoke Newington - - - -	699	6906	190	120	94	104	1	3	55	75	69
2	Stamford Hill - - - -	615	5463	166	101	91	77	1	2	54	47	67
3	West Hackney - - - -	472	24265	815	451	454	391	16	12	226	235	264
4	Hackney WH - - - -	1731	31481	1211	873	619	569	45	37	494	458	339
5	South Hackney L - - - -	473	15468	718	393	346	373	3	5	180	208	325
12.—ST. GILES.												
1	St. George Bloomsbury - - - -	122	17322	464	310	255	309	5	3	180	160	154
2	St. Giles South W - - - -	68	19483	869	762	452	417	64	25	290	372	107
3	St. Giles North - - - -	60	17201	511	394	245	289	5	7	196	196	117
13.—STRAND.												
1	St. Anne Soho - - - -	52	17426	438	263	220	226	11	7	226	160	163
2	St. Mary-to-Strand - - - -	67	10846	278	210	141	127	6	3	113	97	68
3	St. Clement Danes H - - - -	52	12307	492	519	246	246	6	5	273	247	-27

* The Sub-districts are sub-divisions of the Districts, and comprise the Parishes or Places in which the Births and Deaths are registered by Registrars severally appointed for that purpose. The letter W denotes that the Sub-district contains within its limits a Workhouse belonging to the District or Union; U indicates that a Workhouse belonging to another District or Union is included; H indicates Hospital or Infirmary; and L Lunatic Asylum.

† For the number of Deaths in the Hospitals, Workhouses, and other principal Public Institutions in London, see pp. 83-4.

‡ Wherever the minus sign (-) is prefixed to the numbers given in the Column headed "Excess of Births over Deaths," it denotes that the Births in the Sub-district, instead of exceeding the Deaths, were, in fact, less than the Deaths to the extent stated. The Excess of Deaths over Births in several of the Sub-districts of London is attributable to the mortality in Hospitals.

L.—LONDON.—BIRTHS AND DEATHS, 1863—SUB-DISTRICTS—continued.

No.	SUB-DISTRICTS.	AREA in Statute Acres.	POPULATION, 1861.	TOTAL		BIRTHS.				DEATHS.		Excess of Births over Deaths.
				BIRTHS.	DEATHS.	Including Illegitimate Births.		Illegitimate Births.		Males.	Females.	
						Males.	Females.	Males.	Females.			
MIDDLESEX (part of)—continued.												
14.—HOLBORN.												
1	St. George-the-Martyr <i>H</i> - - - - -	108	19903	612	515	380	382	7	14	254	261	7
2	St. Andrew Eastern <i>W</i> - - - - -	33	12947	461	488	344	317	28	34	225	233	8
3	Saffron Hill - - - - -	60	12012	306	253	150	156	2	3	185	118	67
15.—CLERKENWELL.												
1	St. James <i>W</i> - - - - -	84	19152	723	559	349	374	33	29	276	263	13
2	Amwell - - - - -	62	17250	643	343	346	287	7	8	196	147	49
3	Pentonville - - - - -	184	13079	436	251	214	222	6	6	130	121	9
4	Goswell Street - - - - -	90	16300	608	330	321	283	2	5	160	179	-19
16.—ST. LURE.												
1	Old Street - - - - -	52	11504	433	259	221	212	6	1	184	125	59
2	City Road <i>HL</i> - - - - -	77	17890	1289	480	645	646	15	13	233	237	-4
3	Whitcross Street - - - - -	33	14778	484	254	234	234	10	4	221	239	-18
4	Finabury - - - - -	58	12931	443	334	283	310	6	5	180	174	6
17.—EAST LONDON.												
1	St. Botolph - - - - -	85	20990	639	479	349	390	3	8	236	243	-7
2	Cripplegate - - - - -	68	19697	602	435	300	302	7	11	222	213	9
18.—WEST LONDON.												
1	West London North* <i>WH</i> - - - - -	47	11750	324	963	174	160	22	12	548	415	-133
2	West London South - - - - -	91	15895	423	345	227	196	7	6	181	164	17
19.—LONDON CITY.												
1	London City South-west - - - - -	67	7762	193	189	102	91	4	2	62	77	-15
2	London City North-west - - - - -	72	9020	133	126	77	65	1	1	69	37	32
3	London City South - - - - -	100	8570	101	170	100	91	2	-	95	75	20
4	London City South-east - - - - -	103	8659	177	167	106	71	2	2	100	67	33
5	London City North-east - - - - -	92	11544	239	217	144	95	1	-	106	111	-5
20.—SHOREDITCH.												
1	Holywell - - - - -	68	17313	598	392	293	293	6	1	209	183	26
2	St. Leonard <i>L</i> - - - - -	75	19188	732	456	373	373	9	13	239	236	3
3	Hoxton New Town <i>w</i> - - - - -	130	23516	1062	767	581	511	33	34	379	388	-9
4	Hoxton Old Town - - - - -	116	23777	1066	595	558	506	9	13	276	319	-43
5	Haggerstone West <i>W</i> - - - - -	132	23260	1031	697	525	506	37	31	383	314	69
6	Haggerstone East - - - - -	125	17310	801	424	415	386	7	3	201	223	-22
21.—BETHNAL GREEN.												
1	Hackney Road - - - - -	141	26296	1036	572	550	496	8	16	289	283	6
2	Green <i>WHL</i> - - - - -	291	31789	1369	954	726	663	38	31	515	439	76
3	Church - - - - -	132	25328	1101	565	566	535	2	9	285	290	-5
4	Town - - - - -	96	21486	947	506	497	450	10	4	278	228	50
22.—WHITECHAPEL.												
1	Artillery - - - - -	25	6557	235	162	118	117	1	-	87	75	12
2	Spitalfields - - - - -	53	15730	491	418	272	219	2	-	207	211	-4
3	Mile End New Town <i>W</i> - - - - -	64	15392	645	679	396	347	33	35	336	333	3
4	Whitechapel North - - - - -	68	12122	433	331	221	212	2	2	198	143	55
5	Whitechapel Church* <i>H</i> - - - - -	47	4062	288	263	155	133	4	-	367	218	-149
6	Goodman's Fields - - - - -	51	11166	365	269	191	174	5	2	134	125	9
7	Aldgate - - - - -	106	9971	365	269	137	128	2	-	141	128	13
23.—ST. GEORGE-IN-THE-EAST.												
1	St. Mary - - - - -	62	18181	745	399	364	361	5	6	210	189	21
2	St. Paul - - - - -	84	21015	758	476	408	360	9	6	218	258	-40
3	St. John <i>W</i> - - - - -	97	9695	415	300	207	206	25	39	188	202	-14
24 a.—STEPNEY.												
1	Shadwell <i>W</i> - - - - -	179	12527	353	308	163	171	10	4	163	145	18
2	Ratcliff <i>W</i> - - - - -	182	16874	537	445	282	345	7	3	240	196	44
3	Limehouse <i>W</i> - - - - -	265	27161	1064	736	534	530	9	6	366	390	-24
24 b. MILE END OLD TOWN.												
1	Mile End Old Town Western - - - - -	191	33747	1405	766	730	675	11	17	399	367	32
2	Mile End Old Town Eastern <i>W w</i> - - - - -	490	38317	1628	995	863	765	40	29	473	522	-49
25.—POPLAR.												
1	Bow <i>wcL</i> - - - - -	1428	35667	1661	1168	664	777	36	26	610	538	72
2	Poplar <i>W</i> - - - - -	1490	48629	3094	1263	1079	1015	29	27	676	566	110
SURREY (part of).												
26.—ST. SAVIOUR SOUTHWARK.												
1	Christchurch <i>W</i> - - - - -	95	17069	522	390	267	255	20	14	218	177	41
2	St. Saviour <i>H</i> - - - - -	155	19101	597	423	303	294	8	10	206	215	-9
27.—ST. OLAVE SOUTHWARK.												
1	St. Olave* <i>H</i> - - - - -	75	7663	209	606	104	105	3	3	391	213	-178
2	St. John Horselydown <i>W</i> - - - - -	94	11383	398	307	199	194	8	5	151	136	15

* The Excess of Deaths over Births in these Sub-districts is attributable to the fact of Hospitals for the sick being situated in them. For the number of Deaths in Hospitals, &c. in London, see Table pp. 63-4.

I.—LONDON.—BIRTHS AND DEATHS, 1863—SUB-DISTRICTS—continued.

No.	SUB-DISTRICTS.	AREA in Statute Acres.	POPULATION, 1861.	TOTAL		BIRTHS.				DEATHS.		Excess of Births over Deaths.
				BIRTHS.	DEATHS.	Including Illegitimate Births.		Illegitimate Births.		Males.	Females.	
						Males.	Females.	Males.	Females.			
SURREY (part of)—continued.												
28.—BERMONDESEY.												
1	St. James - - - - -	454	25154	1178	639	580	592	12	10	315	324	533
2	St. Mary Magdalen W - - - - -	142	18565	738	308	271	267	29	27	243	266	230
3	Leather Market - - - - -	92	10696	671	394	379	292	11	10	194	200	27
29.—St. GEORGE SOUTHWARK.												
1	Kent-road - - - - -	105	19652	780	557	533	377	7	9	269	288	173
2	Borough-road W - - - - -	65	14698	723	260	249	276	46	48	259	291	135
3	London-road L - - - - -	112	19190	669	437	340	329	24	13	307	230	238
30.—NEWINGTON.												
1	Trinity Newington - - - - -	142	22675	878	625	494	444	15	10	271	254	333
2	St. Peter Walworth W - - - - -	221	44463	1285	1184	972	923	41	46	573	611	711
3	St. Mary H - - - - -	161	15082	460	471	261	199	7	8	263	206	- 11
31.—LAMBETH.												
1	Waterloo-road First - - - - -	91	15269	573	261	300	273	11	10	174	187	212
2	Waterloo-road Second - - - - -	142	18940	494	453	477	457	40	81	193	240	601
3	Lambeth Church First - - - - -	206	19639	450	430	369	13	5	249	201	309	
4	Lambeth Church Second W - - - - -	135	22542	1318	945	638	91	58	462	458	373	
5	Kennington First - - - - -	439	30785	1214	617	615	599	21	19	313	304	597
6	Kennington Second - - - - -	510	20440	640	403	212	323	6	13	185	218	237
7	Brixton - - - - -	1445	20067	649	406	333	316	7	6	196	210	243
8	Norwood W - - - - -	976	7462	325	141	155	170	6	4	66	75	184
32.—WANDSWORTH.												
1	Clapham - - - - -	1283	20894	654	375	346	308	15	11	181	194	279
2	Battersea W - - - - -	2243	19600	1005	632	506	497	26	33	267	285	473
3	Wandsworth L - - - - -	2478	13346	438	298	196	242	5	9	145	138	140
4	Putney - - - - -	2178	6481	200	128	103	97	3	1	51	77	72
5	Streatham - - - - -	3465	10082	282	165	148	134	-	2	86	79	117
33.—CAMBERWELL.												
1	Dulwich - - - - -	1423	1723	46	21	26	20	1	-	7	14	25
2	Camberwell WLL - - - - -	1289	21297	696	553	354	342	26	20	299	254	143
3	Peckham - - - - -	1146	28135	1082	686	566	516	19	15	338	348	396
4	St. George - - - - -	434	20333	307	444	398	400	5	7	215	229	363
34.—ROTHERHITHE.												
1	Rotherhithe W - - - - -	886	24503	657	609	420	457	10	11	319	290	246
KENT (part of).												
35.—GREENWICH.												
1	St. Paul Deptford - - - - -	1609	37334	1623	958	632	791	25	20	514	444	665
2	St. Nicholas Deptford - - - - -	1349	8189	325	220	177	148	8	4	118	112	95
3	Greenwich West H - - - - -	326	21696	771	567	360	301	11	9	358	314	204
4	Greenwich East W H - - - - -	1687	18306	600	749	396	374	24	21	479	370	- 140
5	Woolwich Dockyard H - - - - -	496	23919	743	369	355	388	8	6	317	173	324
6	Woolwich Arsenal H - - - - -	1101	18776	719	404	377	342	11	7	240	164	315
36.—LEWISHAM.												
1	Plumstead - - - - -	5057	32974	1405	532	714	691	14	10	293	259	833
2	Eltham - - - - -	4350	3009	104	45	55	51	2	-	18	27	59
3	Lee - - - - -	2269	11807	340	165	191	149	6	3	84	89	174
4	Lewisham Village W - - - - -	3229	7373	262	164	136	126	11	4	90	84	98
5	Sydenham - - - - -	5418	10595	471	180	243	228	4	4	102	78	291

II.—SOUTH EASTERN COUNTIES.—BIRTHS AND DEATHS, 1863—SUB-DISTRICTS.

1.—SURREY (extra-metropolitan).												
27.—EPSOM.												
1	Carshalton - - - - -	12119	6341	275	159	143	133	4	8	73	86	116
2	Epsom W - - - - -	12377	7906	163	107	99	99	9	5	107	96	45
3	Leatherhead - - - - -	16684	6180	174	98	89	85	4	1	51	45	78
38.—CHERTSEY.												
1	Walton - - - - -	8126	5613	185	82	95	90	4	3	40	42	108
2	Chertsey W - - - - -	24165	7740	246	156	118	128	8	13	77	79	90
3	Chobham - - - - -	21250	6389	200	112	105	95	6	6	64	48	88
39.—GUILDFORD.												
1	Woking H - - - - -	12051	6171	207	178	108	99	7	4	116	63	29
2	Ripley - - - - -	8223	2691	85	46	45	39	2	-	22	24	30
3	Albury - - - - -	13760	4453	140	84	67	73	1	-	44	40	25
4	Guildford W - - - - -	6329	8643	310	226	154	158	11	14	137	109	74
5	Godalming - - - - -	12929	6473	208	134	108	100	5	4	63	71	69

* Greenwich Hospital and the Union Workhouse are situated in this Sub-district. For the number of Deaths in those institutions see Table pp. 63-4.

II.—SOUTH EASTERN COUNTIES.—BIRTHS AND DEATHS, 1863—SUB-DISTRICTS—continued.

No.	SUB-DISTRICTS.	AREA in Statute Acres.	POPULATION, 1861.	TOTAL		BIRTHS.				DEATHS.		Excess of Births over Deaths.
				BIRTHS.	DEATHS.	Including Illegitimate Births.		Illegitimate Births.		Males.	Females.	
						Males.	Females.	Males.	Females.			
1.—SURREY (extra-metropolitan)												
—continued.												
40.—FARNHAM.												
1	Frimley - - - - -	11649	19403	734	327	379	355	5	7	175	152	407
2	Farnham W - - - - -	19548	11304	402	327	302	300	19	15	133	105	165
41.—FARNBOROUGH.												
1	Farnborough W - - - - -	9412	11190	263	151	143	150	11	5	84	67	142
2	Headley W - - - - -	15429	8128	108	84	82	51	6	4	22	31	49
42.—HAMBLEDON.												
1	Witley W - - - - -	28157	6354	216	123	108	108	3	10	67	66	83
2	Cranley - - - - -	22194	7563	224	123	110	114	3	4	63	55	101
43.—DORKING.												
1	Capel - - - - -	23929	4094	108	56	53	55	2	4	20	26	52
2	Dorking W - - - - -	16017	8251	245	125	113	122	6	8	69	66	110
44.—REIGATE.												
1	Reigate WL - - - - -	22728	18704	496	308	247	229	7	9	170	126	178
2	Horley - - - - -	22550	6405	210	98	102	108	3	4	55	43	112
45.—GODSTONE.												
1	Godstone W - - - - -	48848	9642	320	304	164	168	10	7	110	94	126
46.—CROYDON.												
1	Croydon W ^o - - - - -	21209	37028	1411	660	743	668	25	17	429	421	551
2	Mitcham ^o - - - - -	11294	2821	310	205	183	157	6	4	98	107	105
47.—KINGSTON.												
1	Wimbledon - - - - -	3700	4644	156	63	82	74	1	1	20	26	89
2	Kingston W - - - - -	6087	12112	614	413	230	294	13	12	248	185	291
3	Esher - - - - -	8440	7185	215	123	112	103	4	2	80	73	63
4	Hampton - - - - -	4810	6528	202	140	102	109	4	2	96	74	62
48.—RICHMOND.												
1	Richmond W - - - - -	2120	12265	376	223	192	184	15	11	125	122	108
2	Mortlake - - - - -	2219	6127	198	119	93	105	3	3	64	55	79
2.—KENT (extra-metropolitan).												
49.—BROMLEY.												
1	Bromley - - - - -	22118	11755	329	212	208	191	11	7	100	118	121
2	Chislehurst W - - - - -	16809	8613	322	191	157	165	12	6	107	84	131
50.—DARTFORD.												
1	Bexley - - - - -	12920	12026	511	229	247	264	14	17	118	121	272
2	Dartford W - - - - -	17673	18120	529	226	222	277	15	8	161	125	242
3	Farningham - - - - -	22465	6110	198	77	95	100	5	3	39	38	121
51.—GRAVESEND.												
1	Gravesend W - - - - -	1541	18782	626	412	328	296	11	16	208	204	214
52.—NORTH AYLESFORD.												
1	Northfleet - - - - -	21227	2600	260	156	173	182	7	8	78	78	204
2	Strood W - - - - -	20045	9621	422	251	208	216	10	12	122	108	191
53.—HOO.												
1	Hoo W - - - - -	83221	2261	137	76	67	70	5	4	47	29	61
54.—MEDWAY.												
1	Rochester - - - - -	2120	17550	607	267	212	229	11	11	207	180	240
2	Gillingham W - - - - -	11445	34255	1216	612	665	651	20	21	452	380	403
55.—MALLING.												
1	Aylesford - - - - -	12208	2026	346	173	162	173	9	9	88	90	168
2	East Peckham W - - - - -	12007	7554	225	120	149	146	14	19	100	80	115
3	Wrotham - - - - -	16123	2627	128	122	84	100	6	9	68	60	65
56.—SEVENOAKS.												
1	Sevenoaks - - - - -	12220	5128	212	120	105	107	6	4	65	65	82
2	Sevenoaks W - - - - -	20172	2568	227	206	162	182	12	11	109	97	91
3	Peasmarsh - - - - -	22025	7228	232	100	110	122	6	4	47	58	132
57.—TUNBRIDGE.												
1	Tunbridge Wells H - - - - -	20401	17656	556	327	294	282	7	7	156	171	229
2	Tunbridge W - - - - -	11129	5426	289	240	185	202	15	12	124	116	149
3	Brenchley - - - - -	15778	2426	126	96	95	100	2	1	49	47	90

II.—SOUTH EASTERN COUNTIES.—BIRTHS AND DEATHS, 1863—SUB-DISTRICTS—continued.

No.	SUB-DISTRICTS.	AREA in Statute Acres.	POPULATION, 1861.		TOTAL		BIRTHS.				DEATHS.		Excess of Births over Deaths.
					BIRTHS.	DEATHS.	Including Illegitimate Births.		Illegitimate Births.		Males.	Females.	
							Males.	Females.	Males.	Females.			
2.—KENT (extra-metropolitan)—cont.													
58.—MAIDSTONE.													
1	Yalding - - - - -	10907	4883	172	98	87	85	9	5	47	51	- 74	
2	Marden W - - - - -	15317	4905	163	178	89	84	23	10	99	79	- 25	
3	Loose W - - - - -	7916	6867	129	91	104	68	4	9	50	41	- 101	
4	West Maidstone L - - - - -	2056	10807	338	353	153	175	7	6	180	173	- 25	
5	East Maidstone H - - - - -	1998	13109	444	330	326	308	19	17	180	180	124	
59.—HOLLINGBOURN.													
1	Hollingbourn W - - - - -	22026	4690	148	149	76	72	8	5	83	86	- 1	
2	Lenham - - - - -	16143	3808	153	70	75	37	4	3	39	31	- 62	
3	Headcorn - - - - -	18940	3396	145	79	74	71	4	1	36	43	68	
60.—CRANBROOK.													
1	Cranbrook W - - - - -	19088	6636	306	145	108	100	5	6	68	97	38	
2	Hawkhurst - - - - -	30361	6734	211	135	112	89	8	8	55	70	86	
61.—TENTERDEN.													
1	Rotvenden - - - - -	30517	4331	108	74	51	57	2	1	26	40	33	
2	Tenterden W - - - - -	26372	6616	231	138	113	108	15	9	68	70	63	
62.—WEST ASHFORD.													
1	Calehill W - - - - -	22635	5311	180	108	95	85	10	8	52	51	77	
2	Ashford - - - - -	19898	9826	400	302	205	196	8	10	103	100	193	
63.—EAST ASHFORD.													
1	Aldington - - - - -	16137	3487	76	39	48	28	1	2	15	24	37	
2	Braybourne W - - - - -	11085	4032	149	73	78	71	5	3	41	31	77	
3	Wye - - - - -	27386	5767	302	162	109	98	9	5	62	50	100	
64.—BRIDGE.													
1	Chartham - - - - -	18323	5020	174	96	91	82	6	9	48	50	76	
2	Barham W - - - - -	23371	6296	199	110	114	85	11	4	65	45	89	
65.—CANTERBURY.													
1	Canterbury WH - - - - -	3121	10643	496	403	261	342	21	13	196	307	90	
66.—BLEAN.													
1	Sturry - - - - -	9791	6467	198	144	88	105	2	5	80	64	49	
2	Harve W - - - - -	18387	4473	129	78	85	74	5	5	46	33	81	
3	Whitstable - - - - -	8543	3321	242	107	122	120	4	8	51	56	135	
67.—FAVERSHAM.													
1	Boughton - - - - -	22300	5333	163	108	69	73	6	4	54	54	54	
2	Faversham W - - - - -	8371	9473	414	187	192	222	12	10	97	90	327	
3	Teynham - - - - -	18677	4061	140	80	66	74	6	1	35	45	60	
68.—MILTON.													
1	Milton W - - - - -	25409	14775	663	416	321	328	11	6	224	192	237	
69.—SHEPPIY.													
1	Minster WH - - - - -	11325	19927	623	371	308	320	6	5	194	177	252	
2	Eastchurch - - - - -	18643	1567	84	36	25	29	1	3	31	15	18	
70.—TRAFLET.													
1	Minster W - - - - -	17053	3836	121	111	53	68	7	5	64	47	10	
2	Margate HH - - - - -	4372	10019	252	262	126	116	9	4	120	123	- 10	
3	Ramsgate - - - - -	8088	18007	567	445	262	315	17	18	216	229	152	
71.—EASTRY.													
1	Sandwich W - - - - -	24870	3759	278	189	157	121	14	13	91	96	89	
2	Wingham - - - - -	8447	2973	97	53	45	52	2	1	24	29	44	
3	Eythorn - - - - -	8639	3126	61	34	25	26	2	1	17	17	37	
4	Deal - - - - -	8754	12106	386	262	191	205	9	8	126	127	124	
72.—DOVER.													
1	St. James - - - - -	9925	12419	434	222	229	205	6	9	119	106	212	
2	St. Mary - - - - -	123	10914	326	202	170	196	4	4	102	100	124	
3	Hewham W - - - - -	19621	8243	304	181	162	143	12	18	100	81	128	
73.—ELHAM.													
1	Folkestone - - - - -	7072	17341	549	231	276	275	11	3	126	108	318	
2	Elham W - - - - -	20916	3841	102	83	58	49	1	3	43	39	39	
3	Hythe - - - - -	15309	5743	178	87	94	84	5	2	48	39	91	
74.—ROMNEY MARSH.													
1	New Romney W - - - - -	20671	2822	122	77	59	63	11	3	35	42	45	
2	Lydd - - - - -	26114	2826	109	36	69	80	4	1	20	18	71	

II.—SOUTH EASTERN COUNTIES.—BIRTHS AND DEATHS, 1863—SUB-DISTRICTS—continued.

No.	SUB-DISTRICTS.	AREA in Statute Acres.	POPULATION, 1861.	TOTAL		BIRTHS.				DEATHS.		Excess of Births over Deaths.
				BIRTHS.	DEATHS.	Including Illegitimate Births.		Illegitimate Births.		Males.	Females.	
						Males.	Females.	Males.	Females.			
3.—SUSSEX.												
75.—RYE.												
1	Rye W - - - - -	16296	6858	212	187	103	109	8	9	63	74	75
2	Beckley - - - - -	20073	5874	173	89	87	86	4	4	42	47	84
76.—HASTINGS.												
1	Ore W - - - - -	11373	3188	127	71	54	78	6	14	44	27	56
2	All Saints - - - - -	585	7509	284	135	129	155	11	11	69	66	149
3	St. Mary-in-the-Castle H - - - - -	2070	18984	477	341	240	237	16	10	170	171	126
77.—BATTLE.												
1	Bexhill - - - - -	20660	4512	139	71	73	86	2	6	33	38	88
2	Ewhurst - - - - -	12894	2674	80	44	33	47	1	3	19	25	36
3	Battle W - - - - -	20476	5494	169	99	89	80	11	8	48	51	79
78.—EASTBOURNE.												
1	Westham - - - - -	18927	2394	78	42	43	35	4	2	20	22	36
2	Eastbourne W - - - - -	19145	8127	291	196	151	140	5	2	102	96	86
79.—HAILSHAM.												
1	Hailsham - - - - -	22245	6005	183	109	89	94	6	5	50	59	74
2	Hellingly W - - - - -	29120	6963	243	142	113	130	12	13	60	83	101
80.—TICEHURST.												
1	Ticehurst W - - - - -	15323	4901	137	84	67	70	14	11	44	40	33
2	Salehurst - - - - -	11827	3181	107	45	67	40	4	1	30	14	62
3	Wadhurst - - - - -	12437	4075	139	71	69	70	2	7	34	37	68
4	Frant - - - - -	8872	2469	79	47	46	33	4	1	26	21	33
81.—UCKFIELD.												
1	Rotherfield - - - - -	26887	6101	233	97	128	105	18	7	48	49	126
2	Frarnfield - - - - -	14918	3102	113	50	53	61	-	4	27	23	62
3	Isfield W - - - - -	2319	2494	73	44	45	33	7	1	33	18	34
4	Maresfield - - - - -	25126	5563	206	94	103	103	10	12	53	41	112
82.—EAST GRINSTEAD.												
1	Withyham - - - - -	18353	3048	106	49	51	55	-	2	24	25	27
2	East Grinstead W - - - - -	24061	6468	202	128	103	99	7	6	71	57	74
3	Worth W - - - - -	18883	4581	129	67	64	65	2	3	34	33	63
83.—CUCKFIELD.												
1	Lindfield - - - - -	18628	4213	125	58	67	58	2	2	29	29	67
2	Cuckfield - - - - -	24324	6792	233	116	124	99	11	9	63	53	112
3	Hurstpierpoint - - - - -	13576	6158	193	117	105	90	2	1	70	47	76
84.—LEWES.												
1	Ditchling WL - - - - -	17814	3948	118	118	53	66	1	2	66	52	-
2	Chalvey W - - - - -	18464	4947	169	97	82	77	4	5	43	54	63
3	Lewes W - - - - -	9570	10116	314	169	153	161	6	15	67	82	148
4	Westfrie W - - - - -	14494	63	46	34	39	5	1	23	23	17	39
5	Newhaven W - - - - -	11751	3213	121	61	60	61	4	-	29	22	70
6	Rottingdean - - - - -	10711	2392	71	41	38	35	1	1	20	21	30
85.—BRIGHTON												
1	Kemp Town - - - - -	2320	13689	365	390	194	171	11	10	122	136	165
2	St. Peter WH - - - - -		42156	1647	1126	821	826	62	66	396	330	331
3	The Palace - - - - -		21948	500	384	265	235	16	7	203	181	116
86.—STEYNING.												
1	Shoreham W - - - - -	20973	18369	546	354	288	263	19	15	175	179	192
2	Steyning - - - - -	23871	5684	189	128	110	79	4	4	62	61	66
87.—HORSHAM.												
1	South Horsham - - - - -	24416	4514	142	68	74	68	1	1	25	33	64
2	North Horsham W - - - - -	32907	10739	340	211	178	162	16	9	108	103	129
88.—PETWORTH.												
1	Billingshurst W - - - - -	21072	4245	141	86	76	65	4	2	40	46	55
2	Petworth W - - - - -	18237	5162	163	104	84	79	6	2	58	46	39
89.—THAKHAM.												
1	Pulborough - - - - -	18064	3378	99	62	50	49	4	5	31	31	27
2	Washington W - - - - -	22035	4189	145	68	76	69	6	4	35	33	77
90.—WORTHING.												
1	Broadwater - - - - -	8485	8387	190	161	96	94	6	2	70	91	29
2	Littlehampton W - - - - -	12822	6737	193	123	98	95	1	4	74	49	79
3	Arundel W - - - - -	14090	3797	166	85	75	81	6	7	41	44	71

II.—SOUTH EASTERN COUNTIES.—BIRTHS AND DEATHS, 1863—SUB-DISTRICTS—continued.

No.	SUB-DISTRICTS.	AREA in Statute Acres.	POPULATION, 1861.	TOTAL		BIRTHS.				DEATHS.		Excess of Births over Deaths.	
				BIRTHS.	DEATHS.	Including Illegitimate Births.		Illegitimate Births.		Males.	Females.		
						Males.	Females.	Males.	Females.				
3.—SUSSEX—continued.													
91.—WESTHAMPTON.													
1	Manhood - - - - -	17455	3418	110	40	51	59	1	2	20	20	70	
2	Wyke - - - - -	11432	2900	97	43	60	37	3	1	20	23	54	
3	Yapton - - - - -	13674	3006	96	49	43	53	2	2	24	25	47	
4	Boxgrove W - - - - -	16752	3622	115	87	60	55	3	3	45	42	29	
5	Singleton - - - - -	13580	1846	57	28	33	25	1	1	18	12	26	
92.—CHICHESTER.													
1	Sutton W - - - - -	18216	2763	77	48	33	44	1	3	25	23	29	
2	Chichester WH - - - - -	1380	3284	178	184	97	81	9	5	95	88	6	
3	South Bersted - - - - -	3008	2128	56	39	44	43	2	-	20	19	47	
93.—MIDHURST.													
1	Midhurst W - - - - -	20218	5228	142	92	75	67	6	9	55	37	20	
2	Fernhurst - - - - -	17094	2726	98	55	43	50	4	4	32	22	28	
3	Harting - - - - -	27608	4537	126	101	66	60	2	2	56	45	25	
94.—WESTBOURNE.													
1	Funtington - - - - -	18766	2321	93	66	47	46	2	-	31	25	27	
2	Westbourne W - - - - -	14120	2726	124	88	67	57	6	4	50	38	36	
4.—HAMPSHIRE.													
95.—HAVANT.													
	Havant W - - - - -	24527	7212	231	180	127	104	4	6	98	87	51	
96.—PORTSEA ISLAND.													
1	Kingston W - - - - -	7806	23089	990	598	511	479	34	37	222	266	402	
2	Portsea Town - - - - -		19287		475	230	245	11	6	177	162	126	126
3	Portsmouth Town - - - - -		10846		251	147	126	125	5	4	74	73	104
4	Landport - - - - -		41426		1844	880	949	885	36	28	451	449	364
97.—ALVERSTOCK.													
1	Alverstoke W - - - - -	5222	22653	761	445	378	388	7	15	267	173	316	
98.—FAREHAM.													
1	Fareham WL - - - - -	21069	9640	321	264	162	159	7	15	145	119	57	
2	Titchfield - - - - -	21136	5224	120	107	90	90	1	7	60	47	73	
99.—ISLE OF WIGHT.													
1	Cowes - - - - -	10630	10449	227	174	178	159	1	2	92	69	163	
2	Newport W - - - - -	19484	12761	406	318	194	212	22	24	177	141	38	
3	Ryde - - - - -	17894	17715	614	453	301	313	16	6	227	226	161	
4	Godshill - - - - -	26268	8020	249	168	122	122	8	9	84	84	81	
5	Calbourne - - - - -	25060	5417	181	99	95	86	6	6	54	45	22	
100.—LYMINGTON.													
1	Lymington W - - - - -	24267	8070	227	125	96	124	9	17	74	61	92	
2	Milford - - - - -	17902	4024	105	46	48	57	1	5	24	22	59	
101.—CHRISTCHURCH.													
1	Christchurch W - - - - -	26775	10428	298	164	154	144	15	14	98	86	124	
102.—RINGWOOD.													
1	Ringwood W - - - - -	23200	5327	166	75	90	76	12	6	37	28	91	
103.—FORDINGBRIDGE.													
1	Fordingbridge W - - - - -	21167	6277	186	142	100	86	4	4	67	75	44	
104.—NEW FOREST.													
1	Lyndhurst - - - - -	25723	3265	84	52	45	39	4	1	17	25	22	
2	Fawley - - - - -	23420	4202	122	58	75	57	2	2	27	21	74	
3	Elling W - - - - -	26279	5622	178	108	82	96	14	10	64	49	75	
105.—SOUTHAMPTON.													
1	Southampton WH - - - - -	2620	42414	1663	928	849	814	42	33	487	441	725	
106.—SOUTH STONEHAM.													
1	St. Mary Extra - - - - -	9865	5675	211	129	116	95	2	1	94	35	22	
2	South Stoneham W - - - - -	10764	9621	221	122	162	129	5	4	67	65	169	
3	Millbrook - - - - -	10056	11246	444	127	227	217	6	10	91	96	227	
107.—ROMSEY.													
1	Romsey W - - - - -	9776	6795	194	181	86	106	5	5	65	96	13	
2	Misbalmersh - - - - -	16427	3976	148	63	79	64	3	3	26	27	20	

II.—SOUTH EASTERN COUNTIES.—BIRTHS AND DEATHS, 1863—SUB-DISTRICTS—continued.

No.	SUB-DISTRICTS.	AREA in Statute Acres.	POPULATION, 1861.	TOTAL		BIRTHS.				DEATHS.		Excess of Births over Deaths.	
				BIRTHS.	DEATHS.	Including Illegitimate Births.		Illegitimate Births.		Males.	Females.		
						Males.	Females.	Males.	Females.				
4.—HAMPSHIRE—continued.													
108.—STOCKBRIDGE.													
1	Broughton	- - - - -	24694	3708	180	57	59	71	1	-	20	37	73
2	Stockbridge W	- - - - -	20649	2577	116	77	63	63	9	8	35	42	59
109.—WINCHESTER.													
1	Mitchelever	- - - - -	18373	2347	59	49	27	32	2	1	37	22	10
2	The Worthys	- - - - -	21119	2577	80	39	34	46	3	1	18	21	41
3	Winchester WH	- - - - -	8861	14980	889	315	181	308	15	14	153	163	74
4	Twyford -	- - - - -	18785	4206	159	63	89	70	3	5	33	30	36
5	Hursley W	- - - - -	16388	2550	68	34	32	31	-	3	33	11	29
110.—DROXFORD.													
1	Bishops Waltham	- - - - -	12714	2367	113	62	53	61	3	2	32	30	51
2	Westmeon -	- - - - -	18709	2177	74	47	38	36	3	1	22	25	27
3	Hambledon W	- - - - -	21840	3221	172	110	81	91	6	5	60	60	62
111.—CATHERINGTON.													
1	Horndean W	- - - - -	10561	2497	75	38	36	39	-	1	37	11	27
112.—PETERSFIELD.													
1	Petersfield W	- - - - -	19561	5172	164	103	71	98	3	6	52	51	61
2	Eastmeon -	- - - - -	20651	2681	78	29	41	37	3	1	17	13	49
113.—ALSFORD.													
1	Ropley -	- - - - -	23142	3508	111	55	53	58	2	-	30	25	56
2	Alsford W	- - - - -	16619	2674	95	62	51	44	4	3	31	31	32
114.—ALTON.													
1	Alton W	- - - - -	25375	7197	239	140	117	122	10	8	75	65	99
2	Binsted -	- - - - -	27482	4846	174	100	91	83	4	9	49	51	74
115.—HARTLEY WINTNEY.													
1	Odiham W	- - - - -	22058	6515	207	127	96	111	4	9	64	67	80
2	Hartley Wintney W	- - - - -	19993	4965	172	93	97	75	7	4	56	37	79
116.—BASINGSTOKE.													
1	Basingstoke W	- - - - -	19884	7734	273	236	149	124	15	13	116	120	37
2	Bramley -	- - - - -	21591	5004	147	77	71	76	6	4	42	35	70
3	Dummer -	- - - - -	23377	4689	141	69	69	72	2	5	37	32	72
117.—WHITCHURCH.													
1	Whitchurch W	- - - - -	29513	5322	170	113	94	76	7	5	55	58	57
118.—ANDOVER.													
1	Longparish	- - - - -	27353	4284	130	69	63	67	1	4	31	28	61
2	Lodgehall -	- - - - -	24658	3538	95	72	42	53	3	1	37	25	23
3	Andover W	- - - - -	12706	6435	210	122	107	103	14	12	69	63	26
4	Hurstbourne Tarrant	- - - - -	16896	2875	78	65	42	36	1	1	33	32	13
119.—KINGSCLERE.													
1	Highclere -	- - - - -	19600	2267	98	86	48	45	-	3	45	41	7
2	Kingsclere W	- - - - -	27287	6260	185	135	96	89	5	7	61	74	50
5.—BERKSHIRE.													
120.—NEWBURY.													
1	Thatcham	- - - - -	15327	3226	173	110	100	73	13	8	56	64	63
2	Newbury W	- - - - -	6331	7193	242	151	132	110	10	9	66	85	91
3	Speen -	- - - - -	21108	7380	251	162	143	108	7	5	75	87	89
121.—HUNGERFORD.													
1	Kintbury	- - - - -	22733	4396	133	78	57	76	1	6	39	39	35
2	Hungerford W	- - - - -	40590	9630	327	217	179	158	11	12	110	107	129
3	Lambourn -	- - - - -	23964	5654	187	141	89	98	10	8	75	66	46
122.—FARINGDON.													
1	Shrivenham	- - - - -	19114	4521	146	90	82	64	8	4	41	49	26
2	Faringdon W	- - - - -	19728	6222	292	120	92	110	9	9	66	54	32
3	Buckland -	- - - - -	25355	4945	176	121	85	98	8	18	62	59	37
123.—ABINGDON.													
1	Fyfield -	- - - - -	7962	1861	76	46	39	37	4	3	17	29	30
2	Abingdon W	- - - - -	12963	2672	312	194	178	124	19	12	96	96	118
3	Cumner -	- - - - -	12113	2263	106	57	49	56	3	4	26	31	48
4	Nuneham Courtney L	- - - - -	12009	3204	102	129	47	55	4	2	22	48	- 15
5	Sutton Courtney -	- - - - -	10377	2675	129	62	67	62	5	4	31	31	67

II.—SOUTH EASTERN COUNTIES.—BIRTHS AND DEATHS, 1863—SUB-DISTRICTS—continued.

No.	SUB-DISTRICTS.	AREA in Statute Acres.	POPULATION, 1861.	TOTAL		BIRTHS.				DEATHS.		Excess of Births over Deaths.
				BIRTHS.	DEATHS.	Including Illegitimate Births.		Legitimate Births.		Males.	Females.	
						Males.	Females.	Males.	Females.			
5.—BERKSHIRE—continued.												
194.—WANTAGE.												
1	Wantage W	23648	7904	245	141	123	122	16	5	77	64	104
2	Haley	23692	5635	184	96	82	102	5	4	47	49	68
3	Hundred	19060	4869	164	64	87	77	6	3	37	30	100
125.—WALLINGFORD.												
1	Cholsey	22611	6233	216	119	95	121	4	5	62	57	97
2	Wallingford W	18049	7785	239	143	112	127	7	11	77	66	96
126.—BRADFELD.												
1	Bucklebury W	26049	5532	186	110	96	90	11	6	57	53	76
2	Mortimer	22422	4821	157	89	84	73	5	5	48	41	68
3	Tishhurst	15815	3308	100	87	90	101	5	7	42	45	103
127.—READING.												
1	St. Mary W	1846	10940	397	259	201	196	16	4	129	130	138
2	St. Lawrence W	815	4736	159	118	71	79	13	6	88	60	82
3	St. Giles H	2538	10200	398	231	173	220	9	12	118	113	162
128.—WORKINGHAM.												
1	Workingham W	23107	7807	249	139	131	118	7	8	65	74	110
2	Wargrave W	19119	6668	210	107	103	107	7	3	58	49	103
129.—COOKHAM.												
1	Bray	16462	6714	230	127	114	116	1	7	63	64	103
2	Cookham W	18126	6317	204	126	101	103	3	8	67	59	73
130.—EASTHAMSTEAD.												
1	Bracknell W	20614	6165	144	119	80	64	3	2	66	53	25
2	Sandhurst	4563	1271	52	14	23	24	-	-	8	6	38
131.—WINDSOR.												
1	Egham	12108	7680	247	135	121	121	9	6	65	70	112
2	Windsor W	10394	13621	445	333	197	218	10	17	175	158	112

III.—SOUTH MIDLAND COUNTIES.—BIRTHS AND DEATHS, 1863—SUB-DISTRICTS.

6.—MIDDLESEX— (Extra-Metropolitan).												
122.—STAINES.												
1	Sunbury w	11603	7289	211	136	96	115	1	7	58	78	77
2	Staines W	13278	8637	268	217	144	124	6	7	116	101	61
123.—UXBRIDGE.												
1	Hillingdon W	11783	8844	335	234	168	152	13	11	122	112	101
2	Uxbridge	4324	5154	164	140	89	75	7	1	71	69	24
3	Hayes wL	14123	9157	270	226	149	121	10	7	146	149	-25
124.—BRENTFORD.												
1	Isleworth W w	6948	12533	439	398	281	216	19	15	207	191	101
2	Wickham	2249	8077	269	158	138	122	3	4	65	73	122
3	Brentford	4324	12076	521	404	261	270	13	12	210	194	117
4	Chiswick	1311	6508	220	129	114	116	6	7	69	60	101
5	Acton w	6983	6443	180	102	91	69	1	3	57	45	48
125.—HENDON.												
1	Harrow	12590	7274	206	129	106	96	3	4	74	65	67
2	Edgware W	6737	2428	120	73	54	56	3	1	38	35	47
3	Willesden	4190	2379	222	120	115	107	4	-	68	62	28
4	Hendon W	8250	4544	161	100	80	71	7	2	60	40	51
126.—BARNET.												
1	South Mimms	14186	5321	150	84	62	58	1	1	43	41	66
2	Barnet W	7420	4466	120	119	62	56	5	2	63	56	1
3	Finchley L	4121	2321	121	219	97	94	4	5	140	119	-66
127.—EDMONTON.												
1	Hornsey	2986	11083	298	217	165	191	1	4	91	126	109
2	Tottenham	4465	12349	491	315	253	230	8	7	165	150	176
3	Edmonton W w	10620	276	223	276	166	166	12	17	150	128	84
4	Enfield W	12480	12424	510	327	265	245	5	5	120	107	223
5	Waltham Abbey	10878	5044	173	92	65	66	5	8	94	28	81
6	Chesham	8498	6522	220	180	111	119	4	2	49	51	120

III.—SOUTH MIDLAND COUNTIES.—BIRTHS AND DEATHS, 1863—SUB-DISTRICTS—cont.

No.	SUB-DISTRICTS.	AREA in Statute Acres.	POPULATION, 1851.	TOTAL.		BIRTHS.				DEATHS.		Excess of Births over Deaths.	
				BIRTHS.	DEATHS.	Including Illegitimate Births.		Illegitimate Births.		Males.	Females.		
						Males.	Females.	Males.	Females.				
7.—HERTFORDSHIRE.													
135.—WARE.													
1	Hoddesdon - - - - -	7929	4965	183	85	72	61	-	2	2	41	44	46
2	Stanstead - - - - -	7839	3431	63	61	29	34	2	2	24	27	13	13
3	Ware W - - - - -	6900	5966	190	145	84	106	5	7	79	66	45	45
4	Standon - - - - -	18076	3903	98	64	67	41	4	3	26	26	34	34
139.—BISHOP STORTFORD.													
1	Sawbridgeworth - - - - -	12335	4273	115	110	61	54	6	2	20	60	5	5
2	Stansted - - - - -	5040	16326	180	127	89	91	7	4	70	87	63	63
3	Bishop Stortford W - - - - -	12733	7962	234	207	123	113	12	11	117	90	27	27
4	Braughing - - - - -	12246	2912	84	43	45	41	2	1	25	15	41	41
140.—ROYSTON.													
1	Buntingford W - - - - -	26351	6889	322	190	116	106	10	5	62	88	102	102
2	Royston - - - - -	23304	10175	327	189	171	156	12	3	100	89	126	126
3	Melbourne W - - - - -	27326	8450	295	211	126	157	7	9	111	109	84	84
141.—HITCHIN.													
1	Baldock - - - - -	26090	6723	312	184	153	160	11	10	97	87	129	129
2	Hitchin W - - - - -	36187	16865	605	345	220	215	26	27	179	166	269	269
142.—HERTFORD.													
1	Watton - - - - -	16122	4122	122	66	66	66	6	5	29	27	62	62
2	Hertford W - - - - -	18277	11163	226	226	147	142	10	5	119	117	53	53
143.—HATFIELD.													
1	Hatfield W - - - - -	22027	6189	204	99	104	100	6	10	49	50	106	106
2	Welwyn W - - - - -	6427	2211	67	47	31	26	2	5	22	24	26	26
144.—ST. ALBANS.													
1	Harpenden - - - - -	26275	7000	228	120	110	118	6	15	88	62	106	106
2	St. Albans W - - - - -	14240	11225	269	243	128	126	12	14	115	125	126	126
145.—WATFORD.													
1	Bushey - - - - -	9026	4928	120	88	96	94	2	5	41	47	128	128
2	Watford W - - - - -	10722	7418	220	179	116	104	4	8	99	80	41	41
3	Rickmansworth - - - - -	11487	5909	170	100	78	92	9	9	55	45	79	79
4	Abbots Langley - - - - -	3213	2400	74	35	40	34	-	1	16	19	29	29
146.—HEMEL HEMPSTEAD.													
1	Kings Langley - - - - -	8316	2208	86	53	46	40	1	2	26	27	33	33
2	Hemel Hempstead W - - - - -	7136	7943	250	170	114	126	11	9	99	71	90	90
3	Flamstead - - - - -	10008	3066	122	61	67	65	2	5	23	28	71	71
147.—BERKHAMPTSTEAD.													
1	Berkhamstead W - - - - -	9474	5733	129	137	118	86	12	12	77	60	62	62
2	Tring - - - - -	16109	7471	290	147	165	125	17	6	88	64	123	123
8.—BUCKINGHAMSHIRE.													
148.—AMERSHAM.													
1	Missenden - - - - -	6231	2266	83	63	43	40	2	1	27	26	29	29
2	Cheesham - - - - -	13562	6203	129	201	96	108	5	5	102	99	-	-
3	Amersham W - - - - -	10544	10544	102	85	47	55	6	4	47	38	17	17
4	Chalfont - - - - -	10102	30229	88	65	43	45	6	4	25	40	22	22
5	Beaconsfield - - - - -	9401	3022	114	46	62	52	7	6	24	23	66	66
149.—ETON.													
1	Iver - - - - -	17280	5787	120	78	100	90	4	2	41	37	112	112
2	Eton W - - - - -	7629	10432	225	224	173	162	16	12	104	120	111	111
3	Burnham - - - - -	16580	6124	170	94	76	94	6	4	50	44	76	76
150.—WYCOMBE.													
1	High Wycombe - - - - -	12040	11263	433	234	223	200	14	14	104	120	129	129
2	Great Marlow - - - - -	9771	5450	122	91	87	105	3	3	38	53	101	101
3	West Wycombe - - - - -	22627	7166	252	120	127	122	7	3	62	67	129	129
4	Wendover - - - - -	19160	5042	167	106	94	73	2	7	60	46	69	69
5	Princes Risborough W - - - - -	15660	5907	228	141	123	115	12	9	72	69	87	87
151.—AYLESBURY.													
1	Haddenham - - - - -	12221	4652	144	113	77	67	8	7	51	62	31	31
2	Aylesbury W.L. - - - - -	11229	8272	267	211	142	124	16	5	100	111	56	56
3	Aston Clinton - - - - -	17752	5246	204	98	101	108	8	9	45	48	111	111
4	Waddesdon - - - - -	25122	5420	125	118	97	98	7	5	62	66	77	77
152.—WINSLOW.													
1	Winslow W - - - - -	22226	9225	224	128	129	155	9	5	96	90	126	126

III.—SOUTH MIDLAND COUNTIES.—BIRTHS AND DEATHS, 1863—SUB-DISTRICTS—cont.

No.	SUB-DISTRICTS.	AREA in Statute Acres.	POPULATION, 1861.	TOTAL.		BIRTHS.				DEATHS.		Excess of Births over Deaths.
				BIRTHS.	DEATHS.	Including Illegitimate Births.		Illegitimate Births.		Males.	Females.	
						Males.	Females.	Males.	Females.			
8.—BUCKINGHAMSHIRE—cont.												
153.—NEWPORT PAGNELL.												
1	Fenny Stratford - - - - -	81254	10453	428	208	220	208	7	9	110	98	230
2	Newport Pagnell W - - - - -	3220	3225	127	85	83	84	11	13	48	30	43
3	Otney - - - - -	34237	10679	363	209	191	173	10	3	102	107	154
154.—BUCKINGHAM.												
1	Leckhamptead - - - - -	21474	4098	105	69	54	51	1	2	31	28	36
2	Buckingham W - - - - -	14983	4987	208	127	104	99	12	13	58	74	76
3	Tingewick - - - - -	15963	2671	153	66	70	68	4	6	30	27	87
9.—OXFORDSHIRE.												
155.—HENLEY.												
1	Henley W - - - - -	41849	15791	436	251	225	211	13	11	125	126	195
2	Washington - - - - -	20313	4409	180	88	70	80	2	6	53	35	63
156.—THAME.												
1	Lewknor - - - - -	18412	3701	151	86	87	64	7	5	46	43	63
2	Thame W - - - - -	15865	5968	188	133	94	94	7	4	50	83	56
3	Brill - - - - -	20730	5646	177	108	87	90	13	10	48	60	69
157.—HEADINGTON.												
1	Wheatley - - - - -	12517	2679	123	92	65	68	3	3	45	47	41
2	St. Clement W w - - - - -	12210	12606	427	265	265	222	21	15	211	184	98
158.—OXFORD.												
1	Oxford - - - - -	2690	20067	653	449	331	331	16	27	218	231	206
159.—BICESTER.												
1	Bletchington - - - - -	20178	7440	253	161	125	126	10	13	78	85	92
2	Bicester W - - - - -	23949	8115	285	165	125	150	15	16	88	83	129
160.—WOODSTOCK.												
1	Deddington - - - - -	22377	6453	221	106	115	106	10	4	57	49	115
2	Woodstock W - - - - -	26236	7778	223	179	125	107	6	10	100	79	53
161.—WITNEY.												
1	Emsham - - - - -	17571	5237	126	114	104	92	7	9	55	59	83
2	Bampton - - - - -	20200	5622	204	119	105	99	8	9	39	60	26
3	Witney W - - - - -	14453	7556	247	152	128	119	8	8	39	79	53
4	Burford - - - - -	17845	4816	164	100	75	89	2	6	54	46	64
162.—CHIPPING NORTON.												
1	Charlbury - - - - -	40228	8915	306	169	146	129	12	14	92	77	126
2	Chipping Norton W - - - - -	26120	8691	280	178	125	155	10	7	93	85	108
163.—BANBURY.												
1	Bloxham - - - - -	12770	6216	213	124	87	121	4	11	60	74	84
2	Swaldfife - - - - -	21730	6219	201	125	96	105	7	10	71	84	46
3	Cropredy - - - - -	19909	4443	180	89	83	78	7	4	28	33	101
4	Banbury W - - - - -	14925	12206	445	272	254	201	16	15	149	123	123
10.—NORTHAMPTONSHIRE.												
164.—BRACKLEY.												
1	Brackley W - - - - -	21620	7856	220	126	147	142	11	7	78	60	153
2	Sulgrave - - - - -	27129	6316	185	125	100	85	8	5	56	69	69
165.—TOWCESTER.												
1	Abthorpe - - - - -	22223	5473	172	98	92	80	3	9	45	48	79
2	Towcester W - - - - -	19926	7521	285	141	123	123	11	9	60	81	144
166.—POTTERSFRY.												
1	Pottersfry W - - - - -	22401	11623	479	215	225	244	12	12	116	99	264
167.—HARDINGTON.												
1	Brafield - - - - -	12225	3414	126	82	61	65	4	9	29	44	43
2	Hardingstone - - - - -	12253	2627	155	97	87	68	1	1	47	20	22
3	Milton - - - - -	7280	2627	105	50	53	53	4	4	21	29	55
168.—NORTHAMPTON.												
1	St. Giles WHL - - - - -	10906	22674	1089	604	517	552	21	23	322	362	275
2	All Saints - - - - -	2645	14023	567	299	222	264	13	14	149	150	222
3	Bugbrooke - - - - -	2645	5490	128	66	56	67	3	1	32	24	57
169.—DAVENTRY.												
1	Weodan - - - - -	12426	5226	191	115	101	90	5	4	68	47	76
2	Daventry W - - - - -	24617	2917	268	192	141	147	21	7	86	106	96
3	Long Buckby - - - - -	20126	6757	121	101	95	96	3	2	58	46	90

III.—SOUTH MIDLAND COUNTIES.—BIRTHS AND DEATHS, 1863.—SUB-DISTRICTS—continued.

No.	SUB-DISTRICTS.	AREA in Statute Acres.	POPULATION, 1861.	TOTAL		BIRTHS.				DEATHS.		Excess of Births over Deaths.
				BIRTHS.	DEATHS.	Including Illegitimate Births.		Illegitimate Births.		Males.	Females.	
						Males.	Females.	Males.	Females.			
10.—NORTHAMPTONSHIRE—												
<i>continued.</i>												
170.—BRIXWORTH.												
1	Spratton - - - - -	23600	5914	185	83	97	86	4	5	38	44	26
2	Moulton - - - - -	17341	4898	169	96	82	87	1	1	45	50	73
3	Brixworth W - - - - -	19435	4555	153	87	73	79	9	10	39	48	65
171.—WELLINGBOROUGH.												
1	Earls Barton - - - - -	19284	6289	251	130	128	123	3	10	57	73	121
2	Higham Ferrers - - - - -	18356	7100	291	175	167	134	8	2	84	91	116
3	Wellingborough W - - - - -	17865	10685	428	278	230	206	9	6	137	141	180
172.—KETTERING.												
1	Kettering W - - - - -	14875	8806	307	205	173	134	8	9	104	101	102
2	Bothwell - - - - -	20733	6179	196	130	92	104	7	4	63	57	76
3	Corby - - - - -	20108	4210	146	115	74	72	-	4	59	56	31
173.—THRAPSTON.												
1	Thrapston W - - - - -	27287	7459	243	126	117	126	11	8	106	89	48
2	Raunds - - - - -	23801	6908	274	173	161	123	11	10	106	67	101
174.—OUNDLE.												
1	Oundle W - - - - -	27895	6689	293	171	108	128	15	18	96	85	45
2	Weldon - - - - -	12817	2543	83	77	38	45	2	4	40	37	6
3	Fotheringhay - - - - -	26110	6361	215	123	110	106	6	9	65	58	33
175.—PETERBOROUGH.												
1	Stilton - - - - -	22684	5797	215	123	119	96	6	6	65	58	33
2	Peterborough W - - - - -	22390	17133	678	467	328	350	25	19	238	229	211
3	Crowland - - - - -	31850	8094	306	179	155	151	10	8	96	83	127
4	Thorney - - - - -	17590	2219	61	35	29	32	-	1	19	18	26
11.—HUNTINGDONSHIRE.												
176.—HUNTINGDON.												
1	Ramsay - - - - -	20905	5966	203	134	97	106	3	2	73	61	69
2	Sewry - - - - -	15628	2322	88	51	45	45	4	7	28	23	37
3	Spaldwick - - - - -	20140	3353	124	89	62	69	3	4	33	28	63
4	Huntingdon WH - - - - -	20607	9368	308	211	157	151	8	12	116	93	97
177.—ST. IVES.												
1	Warboys - - - - -	16115	3355	142	90	78	64	2	3	43	47	32
2	Somersham - - - - -	14324	4480	154	138	92	62	6	2	76	62	16
3	Swavesey - - - - -	14161	3675	130	79	71	59	2	-	38	41	31
4	St. Ives W - - - - -	17230	6144	272	205	134	138	13	14	114	91	67
178.—ST. NEOTS.												
1	St. Neots - - - - -	30827	9616	344	188	186	153	14	7	98	90	156
2	Kimbolton W - - - - -	34439	9349	325	218	173	153	21	12	114	104	167
12.—BEDFORDSHIRE.												
179.—BEDFORD.												
1	Riseley - - - - -	13190	2778	96	56	47	49	1	1	27	29	46
2	Sharbrook - - - - -	13663	2894	82	40	43	39	2	1	21	19	43
3	Harrold - - - - -	12100	3238	104	46	63	41	2	-	23	23	28
4	Turvey - - - - -	9290	2407	78	37	46	32	3	-	16	21	41
5	Bedford and Kempston W - - - - -	18231	11221	338	262	191	191	9	16	127	135	161
6	Bedford and Cardington H - - - - -	18376	11734	426	297	203	223	5	14	129	138	139
7	Barford - - - - -	12340	3100	127	65	64	78	2	4	28	27	72
180.—BIGGLESWADE.												
1	Potton - - - - -	26125	9290	330	149	195	155	17	13	76	73	131
2	Biggleswade WL - - - - -	31916	16113	633	368	331	302	28	27	201	167	263
181.—AMPTHILL.												
1	Shillington - - - - -	12242	4188	170	101	86	84	6	6	56	45	69
2	Amphill W - - - - -	19118	9076	301	191	158	143	10	14	91	100	119
3	Cranfield - - - - -	10191	3706	149	74	78	71	6	1	33	41	75
182.—WOBURN.												
1	Woburn W - - - - -	16791	6771	193	140	99	96	7	6	63	77	55
2	Toddington - - - - -	12813	4913	207	108	120	87	16	6	59	49	99
183.—LEIGHTON BUZZARD.												
1	Leighton Buzzard W - - - - -	12278	9243	337	221	173	184	11	5	117	104	136
2	Wing - - - - -	11010	2492	86	72	47	39	8	4	29	43	14
3	Irvinghoe - - - - -	9858	2477	37	49	37	40	1	4	19	24	38
4	Edlesborough - - - - -	8009	3436	136	107	70	66	7	6	46	61	29
184.—LUTON.												
1	Dunstable - - - - -	13969	9293	314	158	150	164	14	6	68	80	128
2	Luton W - - - - -	26967	21419	830	473	432	398	36	33	247	226	367

III.—SOUTH MIDLAND COUNTIES.—BIRTHS AND DEATHS, 1863—SUB-DISTRICTS—continued.

No.	SUB-DISTRICTS.	AREA in Statute Acres.	POPULATION, 1861.	TOTAL		BIRTHS.				DEATHS.		Excess of Births over Deaths.	
				BIRTHS.	DEATHS.	Including Illegitimate Births.		Illegitimate Births.		Males.	Females.		
						Males.	Females.	Males.	Females.				
13.—CAMBRIDGESHIRE.													
185.—CAXTON.													
1	Caxton W - - - - -	49885	10996	396	186	196	200	13	10	95	91	210	
186.—CHESTERTON.													
1	Willingham - - - - -	33315	9633	843	229	183	180	8	6	100	139	114	
2	Fulbourn WL - - - - -	21983	8293	268	264	144	122	18	6	122	142	3	
3	Shefford - - - - -	21580	7157	260	157	141	139	5	5	82	75	128	
187.—CAMBRIDGE.													
1	St. Andrew the Less W - - - - -	3470	11848	483	323	238	185	22	13	157	166	100	
2	St. Mary the Great H - - - - -		4283	87	137	40	47	1	3	69	68	50	
3	St. Andrew the Great - - - - -		6078	130	146	65	65	4	6	71	75	16	
4	St. Giles - - - - -		4142	119	112	64	55	-	2	80	62	7	
188.—LINTON.													
1	Duxford - - - - -	14928	4772	167	109	73	95	1	5	58	51	58	
2	Linton W - - - - -	15169	4813	171	85	87	84	11	11	51	34	86	
3	Balsam - - - - -	17772	3925	125	55	59	66	2	9	29	26	70	
189.—NEWMARKET.													
1	Chevely - - - - -	21645	6489	179	105	81	98	10	4	48	57	74	
2	Newmarket W - - - - -	26322	5967	194	154	100	94	13	6	90	64	40	
3	Botolpham - - - - -		3873	138	83	59	79	4	3	37	46	55	
4	Gosley - - - - -		17421	3446	108	69	67	46	2	4	55	84	34
5	Soham - - - - -		29964	9400	328	230	164	164	6	4	113	107	108
190.—ELY.													
1	Haddenham - - - - -	18065	3996	123	52	63	69	3	-	19	33	80	
2	Sutton - - - - -	4025	145	74	72	73	4	3	41	38	71		
3	Ely W - - - - -	35384	7919	227	160	114	113	9	6	92	68	67	
4	Littleport - - - - -	25225	5968	208	129	98	110	4	9	66	63	79	
191.—NORTH WITCHFORD.													
1	Chatteris W - - - - -	23028	3222	292	197	158	126	9	8	109	88	95	
2	March - - - - -	26730	6569	241	143	138	103	10	6	71	72	98	
192.—WHITTLESEY.													
1	Whittlesey W - - - - -	25131	6066	257	184	115	142	9	15	66	68	123	
193.—WISBECH.													
1	Leverington - - - - -	25524	5385	203	97	104	99	4	10	48	49	106	
2	Wisbech W - - - - -	6432	2976	270	229	128	142	16	20	119	110	41	
3	Walpole St. Peter - - - - -	15695	2925	97	69	51	48	3	6	28	31	28	
4	Terrington St. Clement - - - - -	43329	3353	194	111	94	100	11	8	56	55	83	
5	Walsoken - - - - -	19210	5435	171	95	81	90	8	6	26	40	75	
6	Upwall - - - - -	19472	4947	172	122	76	96	6	8	58	64	50	

IV.—EASTERN COUNTIES.—BIRTHS AND DEATHS, 1863—SUB-DISTRICTS.

14.—ESSEX.													
194.—WEST HAM.													
1	Stratford - - - - -	8648	15994	675	425	343	333	4	10	208	217	250	
2	West Ham New - - - - -		25195	1166	694	626	540	18	12	380	338	468	
3	Leyton W - - - - -		4945	7536	200	180	100	94	10	14	106	83	111
4	Walthamstow - - - - -		6584	10584	343	210	186	157	1	4	114	96	133
195.—EPPING.													
1	Chigwell - - - - -	12324	5967	190	113	95	95	6	-	57	56	77	
2	Epping W - - - - -	16940	8018	151	87	69	72	9	5	35	29	44	
3	Harlow - - - - -	16878	5544	173	91	80	98	1	5	48	43	82	
196.—ONGAR.													
1	Robbingworth - - - - -	24163	5465	194	119	115	79	10	4	60	29	75	
2	Chipping Ongar W - - - - -	26908	3852	171	109	92	79	6	5	53	56	63	
197.—ROMFORD.													
1	Romford W - - - - -	18781	9741	315	241	152	163	8	12	130	105	74	
2	Ilford - - - - -	12741	5405	191	123	102	89	10	6	54	67	66	
3	Barking Town - - - - -		5591	248	125	117	181	3	4	64	61	122	
4	Hornchurch - - - - -		19723	6226	226	123	122	104	1	2	55	68	103
198.—ORSETT.													
1	Orsett - - - - -	15962	6861	224	113	119	115	6	9	57	56	121	
2	Orsett W - - - - -	20615	2224	204	108	102	102	7	7	57	61	93	

IV.—EASTERN COUNTIES.—BIRTHS AND DEATHS, 1863—SUB-DISTRICTS—continued.

No.	SUB-DISTRICTS.	AREA in Statute Acres.	POPULATION, 1861.	TOTAL		BIRTHS.				DEATHS.		Excess of Births over Deaths.	
				BIRTHS.	DEATHS.	Including Illegitimate Births.		Illegitimate Births.		Males.	Females.		
						Males.	Females.	Males.	Females.				
14.—ESSEX—continued.													
199.—BILLCICAT.													
1	Brentwood <i>W</i>	14426	8167	228	178	120	108	7	6	85	98	50	
2	Great Burstead <i>W</i>	20287	4208	143	99	77	96	6	3	61	33	34	
3	Wickford	16040	2061	68	84	87	81	-	1	14	20	44	
200.—CHELMSFORD.													
1	Ingatestone	27834	4573	222	118	108	114	2	6	60	53	109	
2	Chelmsford <i>W</i>	8533	9664	373	313	181	141	7	13	103	109	39	
3	Writtle	19107	5076	130	91	68	73	6	3	46	45	62	
4	Great Waltham	19047	5595	199	187	108	91	8	4	61	75	62	
5	Great Baddow	14685	6867	203	147	133	140	3	4	71	78	146	
201.—ROCHFORD.													
1	Rayleigh	22764	4287	167	95	85	83	5	3	50	45	73	
2	Prittlewell	18089	5304	153	73	84	69	2	3	37	36	60	
3	Roehford <i>W</i>	18733	3265	150	104	79	71	12	6	45	49	46	
4	Great Wakering	42200	4056	177	85	92	85	5	5	51	34	32	
202.—MALDON.													
1	Southminster	21922	4639	163	75	92	71	7	-	26	27	36	
2	Bradwell	25287	3228	104	60	68	48	3	3	23	18	34	
3	All Saints	24773	4714	147	93	76	71	5	3	56	36	54	
4	St. Peter <i>W</i>	13311	6741	229	163	117	113	12	12	29	73	67	
5	Tollesbury	21126	3634	116	61	63	58	2	3	26	23	65	
203.—TENDRING.													
1	St. Osyth	26242	6072	218	125	101	117	7	6	63	63	36	
2	Thorpe <i>W</i>	24176	5776	177	108	93	84	7	7	52	48	74	
3	Harwich	23206	5070	169	125	78	81	3	2	69	56	34	
4	Manningtree	17323	5233	170	86	81	89	2	4	40	46	34	
5	Ardleigh	18037	4964	170	93	83	89	4	6	53	41	77	
204.—COLCHESTER.													
1	Colchester First Ward <i>WH</i>	11200	11456	268	307	186	183	12	7	168	120	61	
2	Colchester Second Ward			2670	127	111	85	11	7	74	63	62	62
3	Colchester Third Ward			6489	265	143	120	125	9	7	73	76	127
205.—LEEDEN.													
1	Wivenhoe	5127	4428	120	92	106	84	2	2	46	46	36	
2	Paigden	22769	4665	175	85	86	80	2	1	33	47	70	
3	Stanway <i>W</i>	17238	4263	169	97	82	86	7	14	53	44	33	
4	Fordham	15925	4631	161	107	81	80	4	11	48	59	34	
5	Dedham	12622	4553	131	92	64	67	3	-	46	46	39	
206.—WITHAM.													
1	Kelvedon	14053	4423	143	115	73	70	2	3	67	48	26	
2	Witham <i>W</i>	17251	6947	196	124	97	90	11	12	56	64	12	
3	Coggeshall	7624	4954	170	123	95	75	10	4	66	67	33	
207.—HALSTED.													
1	Halstead <i>W</i>	20207	11544	226	301	129	187	16	13	153	148	55	
2	Hedingham	15406	6928	223	141	123	102	7	9	70	71	64	
208.—BRAINTREE.													
1	Finchingfield	10706	5229	174	85	92	83	3	3	39	46	20	
2	Bocking <i>W</i>	11207	5251	158	143	81	75	9	9	67	76	13	
3	Braintree	10439	6800	215	118	117	98	6	8	67	61	37	
209.—DUNMOW.													
1	Stebbing	17207	4265	126	100	90	103	3	4	41	59	36	
2	Dunmow <i>W</i>	12456	5686	209	129	112	97	13	10	70	59	60	
3	Hatfield	21221	4554	161	102	80	71	3	4	56	46	49	
4	Thaxted	16250	4563	128	99	72	66	4	3	44	55	39	
210.—SAFFRON WALDEN.													
1	Newport	16922	5040	165	102	92	73	3	4	58	44	63	
2	Saffron Walden <i>W</i>	22322	9646	302	214	166	136	9	6	110	104	36	
3	Radwinter	21412	5035	162	96	89	73	4	8	61	35	66	
15.—SUFFOLK.													
211.—RISBRIDGE.													
1	Haverhill <i>W</i>	18269	7323	268	191	127	121	9	14	102	89	77	
2	Wickhambrook	16623	4225	171	100	85	86	9	8	53	47	71	
3	Clare	16677	5379	126	108	94	92	7	10	54	54	72	
212.—SUBSBURY.													
1	Rulmer	17204	4833	166	104	84	82	8	3	57	47	63	
2	Bures	17623	5442	168	120	91	76	7	5	76	74	16	
3	Sadbury <i>W</i>	2027	2918	200	221	127	133	16	11	175	176	11	
4	Melford	19729	5274	188	142	95	95	11	9	71	71	46	
5	Hartest	18310	6426	212	140	124	94	6	6	76	64	76	

IV.—EASTERN COUNTIES.—BIRTHS AND DEATHS, 1863—SUB-DISTRICTS—continued.

No.	SUB-DISTRICTS.	AREA in Statute Acres.	POPULATION, 1861.	TOTAL.		BIRTHS.				DEATHS.		Excess of Births over Deaths.	
				BIRTHS.	DEATHS.	Including Illegitimate Births.		Illegitimate Births.		Males.	Females.		
						Males.	Females.	Males.	Females.				
15.—SUFFOLK—continued.													
213.—COSFORD.													
1	Lavenham		27110	7742	247	173	141	106	4	5	84	89	74
2	Hadleigh W		26386	9634	306	210	142	163	15	15	85	115	98
214.—THINGOE.													
1	Hougham		26113	6145	205	100	102	103	12	5	53	48	105
2	Fornham		23269	5739	168	113	94	74	11	6	63	51	58
3	Iwworth		22623	6250	181	141	101	80	8	4	66	75	40
215.—BURY ST. EDMUNDS.													
1	Bury St. Edmunds WwH		2264	12318	419	405	212	207	26	21	209	196	14
216.—MILDENHALL.													
1	Worlington		} 61944	3705	117	74	60	57	2	4	33	41	43
2	Lakenbeath W			5900	195	161	99	96	8	7	79	82	84
217.—STOW.													
1	Walsham-le-Willows		16235	5990	209	138	112	97	4	5	62	76	71
2	Rattlesden W		20180	6551	220	165	119	101	9	18	85	80	55
3	Sowmarket		16477	8367	247	185	113	124	9	16	99	86	62
218.—HARTISMERE.													
1	Mendlesham		20022	5830	186	129	92	94	5	8	59	69	53
2	Botesdale W		15061	5298	180	127	85	85	5	10	61	66	58
3	Eye W		19042	6547	229	189	124	105	15	10	99	90	50
219.—HOXNE.													
1	Stradbroke W		26422	7622	227	163	117	120	10	4	84	78	75
2	Dennington		26443	7092	245	136	122	123	7	10	72	64	109
220.—BOSSNE.													
1	Coddenham W		20765	8480	292	167	157	125	15	17	78	89	125
2	Needham Market		27134	7694	263	155	123	120	7	12	73	82	108
221.—SAMPFORD.													
1	Capel St. Mary		22265	6592	300	151	101	99	3	6	76	75	49
2	Holbrook W		27665	6144	199	149	106	91	2	6	77	72	50
222.—IPSWICH.													
1	St. Matthew W		} 5395	16028	560	484	303	257	29	23	259	235	76
2	St. Clement			8911	310	252	165	145	11	7	123	119	58
3	St. Margaret H			12942	416	242	117	199	18	9	164	178	74
223.—WOODBIDGE.													
1	Carlford		19324	5338	160	118	88	72	1	4	59	59	42
2	Colnais W		22225	5283	200	127	103	97	9	11	66	61	72
3	Woodbridge and Wilford		23145	7722	236	142	120	116	13	8	70	72	94
4	Woodbridge Out L		11051	3731	104	111	54	60	1	4	60	61	- 7
224.—FLORESGATE.													
1	Earl-Soham		9722	2629	80	53	39	41	3	5	24	28	26
2	Framlingham		9465	3330	87	65	51	36	4	3	30	35	22
3	Wickham Market W		12734	4322	168	86	86	82	8	15	41	43	32
4	Orford		20762	3281	111	83	52	59	2	4	26	27	58
5	Aldeburgh		12946	4049	142	84	70	72	2	6	43	41	58
6	Saxmundham		9485	3109	93	57	48	45	2	-	25	23	36
225.—BLYTHING.													
1	Westleton W		27494	10074	345	196	161	184	16	14	101	95	149
2	Halesworth		26222	7263	254	140	129	115	16	12	68	73	114
3	Wenhaston		26311	8791	268	143	128	120	11	9	71	72	122
226.—WANGFORD.													
1	Bungay		16896	6396	181	149	102	79	6	8	84	65	32
2	Beccles W		19121	7221	229	144	107	122	12	16	76	68	96
227.—MUTFORD.													
1	Kessingland		10621	4729	164	74	91	73	4	5	35	39	90
2	Lowestoft W		12827	12923	463	229	296	197	12	7	119	110	284
3	Gorleston		10642	6539	209	107	107	102	4	6	63	44	102
16.—NORFOLK.													
228.—YARMOUTH.													
1	Yarmouth Southern H		} 1510	12073	460	279	242	218	17	14	166	113	181
2	Yarmouth Northern W			17265	608	432	302	301	48	42	207	225	171
229.—FLEGG.													
1	East Flegg		12301	4060	148	83	78	70	8	9	32	51	65
2	West Flegg W		12796	4571	156	74	81	75	7	11	40	34	82

IV.—EASTERN COUNTIES.—BIRTHS AND DEATHS, 1863—SUB-DISTRICTS—continued.

No.	SUB-DISTRICTS.	AREA in Statute Acres.	POPULATION, 1861.		TOTAL		BIRTHS.				DEATHS.		Excess of Births over Deaths.	
			Males.	Females.	BIRTHS.	DEATHS.	Including Illegitimate Births.		Illegitimate Births.		Males.	Females.		
							Males.	Females.	Males.	Females.				
16.—NORFOLK—continued.														
230.—TUNSTAD.														
1	Ludham - - - - -		18319	2682	116	60	64	54	7	4	35	35	68	
2	Smallburgh W - - - - -		16969	4229	181	87	65	65	6	7	51	36	44	
3	Stalham - - - - -		4081	18794	138	81	73	68	8	7	46	34	37	
4	Bacton - - - - -		11295	2574	87	38	45	42	3	3	24	14	49	
231.—ERPINGHAM.														
1	Walsam - - - - -		20323	6942	226	144	119	107	12	12	75	69	83	
2	Cromer W - - - - -		23769	7145	240	187	123	108	17	14	62	55	73	
3	Holt W - - - - -		28221	6737	201	135	97	104	11	17	64	71	65	
232.—ATLEHAM.														
1	Eynsford - - - - -		40099	8960	298	210	150	188	15	11	110	100	73	
2	Buxton W - - - - -		26224	10029	325	188	157	178	16	23	82	106	147	
233.—ST. FAITHS.														
1	St. Faiths - - - - -		28370	2620	163	123	83	80	12	15	68	55	49	
2	Sprowston - - - - -		12984	6119	175	107	94	81	6	4	44	63	68	
234.—NORWICH.														
1	Coslany - - - - -		4325	12360	420	220	221	199	21	12	156	174	109	
2	East Wymer - - - - -				12641	476	284	239	227	19	24	210	174	92
3	Conisford - - - - -				12828	420	300	197	223	23	18	129	161	120
4	Mancroft H - - - - -				14337	410	354	207	203	21	28	166	186	66
5	West Wymer W - - - - -				20159	767	509	398	369	48	23	254	355	289
235.—FORBES.														
1	Costessey - - - - -		16618	4116	145	91	78	65	4	6	47	44	33	
2	Wymondham W - - - - -		22216	8702	293	181	146	147	30	26	88	98	112	
236.—HENSTAD.														
1	Humbleyard W - - - - -		24027	5620	159	96	74	85	10	6	47	49	63	
2	Henstead - - - - -		19331	3670	169	100	93	96	6	8	42	58	69	
237.—BLOFIELD.														
1	Blofeld WL - - - - -		17816	3737	142	155	76	66	7	7	66	89	-13	
2	South Walsam - - - - -		26262	6734	166	86	67	79	2	6	48	38	69	
238.—LODDON.														
1	Aldeby - - - - -		24273	4954	148	93	74	74	9	8	49	44	55	
2	Loddon W - - - - -		18330	3072	147	89	81	66	9	7	44	45	54	
3	Woodton - - - - -		15498	4216	142	90	73	69	4	14	40	50	33	
239.—DEPWADE.														
1	Harleston - - - - -		17447	3922	128	140	95	98	3	7	66	74	33	
2	Diss - - - - -		17412	240	177	123	117	9	10	90	87	63		
3	Stratton W - - - - -		18737	6085	219	165	110	109	18	17	66	89	94	
4	Fornsett - - - - -		18085	5694	208	108	108	100	12	8	90	48	109	
240.—GUILTCROSS.														
1	Banham - - - - -		18621	5516	180	114	94	86	11	8	46	68	66	
2	Kenninghall W - - - - -		25994	6025	221	125	101	120	13	15	65	60	86	
241.—WAYLAND.														
1	Attleborough W - - - - -		22825	5506	185	120	96	89	9	14	71	49	61	
2	Watton - - - - -		26178	6056	220	129	124	96	13	13	80	49	81	
242.—MITFORD.														
1	Shipdham - - - - -		11349	2777	69	67	30	39	5	2	32	34	2	
2	Mattishall - - - - -		16964	4240	128	83	60	68	4	6	29	44	34	
3	Bawdswell - - - - -		14076	3833	108	69	53	50	4	5	34	25	34	
4	East Dereham W - - - - -		18172	7531	227	155	127	100	16	14	78	77	77	
5	Liteham - - - - -		26326	5418	186	109	92	94	7	10	54	55	77	
6	North Elmham - - - - -		18387	4636	134	78	79	55	10	13	35	43	35	
243.—WALSINGHAM.														
1	Fakenham - - - - -		27818	7325	188	144	93	95	10	8	76	68	44	
2	Walsingham W - - - - -		28221	6492	198	164	98	96	16	17	81	73	39	
3	Wells - - - - -		13273	7301	220	142	109	111	15	8	66	76	73	
244.—DOCKING.														
1	Burnham - - - - -		26180	6497	200	126	114	86	9	9	80	46	74	
2	Soettham - - - - -		29490	5702	215	140	108	107	13	14	63	77	73	
3	Docking W - - - - -		26476	5397	206	134	112	94	19	15	71	63	73	
245.—FRAKEBRIDGE LYNN.														
1	Hillington - - - - -		26155	4543	129	87	69	70	14	7	37	50	33	
2	Oayton W - - - - -		22768	4284	153	88	79	76	18	9	20	28	67	
3	Middleton - - - - -		10648	2239	79	58	39	40	6	5	24	29	26	
4	Castle Rising - - - - -		19006	2420	69	63	36	33	5	2	24	39	6	

IV.—EASTERN COUNTIES.—BIRTHS AND DEATHS, 1863—SUB-DISTRICTS—continued.

No.	SUB-DISTRICTS.	AREA in Statute Acres.	POPULATION, 1861.	TOTAL		BIRTHS.				DEATHS.		Excess of Births over Deaths.	
				BIRTHS.	DEATHS.	Including Illegitimate Births.		Illegitimate Births.		Males.	Females.		
						Males.	Females.	Males.	Females.				
16.—NORFOLK—continued.													
246.—KINGS LYNN.													
1	Kings Lynn North	- - - - -	5490	3662	117	75	66	51	8	3	48	33	43
2	Kings Lynn Middle	- - - - -		5955	167	125	95	92	11	10	59	68	63
3	Kings Lynn South WH	- - - - -		6784	196	156	102	96	10	14	75	81	48
247.—DOWNHAM.													
1	Wiggenhall	- - - - -	23153	6171	196	109	102	96	11	10	59	59	69
2	Downham W	- - - - -	26686	8878	294	290	155	129	14	18	121	90	74
3	Fincham	- - - - -	22649	5215	173	128	94	84	7	10	49	77	53
248.—SWAFFHAM.													
1	Swaffham W	- - - - -	41458	6516	300	135	92	108	17	19	65	70	65
2	Saham Toney	- - - - -	39742	7231	224	129	117	107	12	11	65	74	65
249.—THETFORD.													
1	Methwold	- - - - -	66686	8969	271	191	145	126	19	14	86	103	66
2	Thetford W	- - - - -	49177	9843	308	216	161	145	17	14	118	98	90

V.—SOUTH WESTERN COUNTIES.—BIRTHS AND DEATHS, 1863—SUB-DISTRICTS.

17.—WILTSHIRE.													
250.—HIGHWORTH.													
1	Highworth W	- - - - -	25456	7013	272	171	144	123	16	18	96	85	161
2	Swindon	- - - - -	26006	12324	540	330	263	237	15	13	120	120	260
251.—CRICKLADE.													
1	Wootton Bassett	- - - - -	20229	5675	197	124	104	93	12	6	59	65	73
2	Cricklade W	- - - - -	21337	5795	222	100	114	108	14	8	55	45	122
252.—MALMSBURY.													
1	Malmsbury Eastern	- - - - -	27116	7475	235	107	124	111	4	6	42	65	128
2	Malmsbury Western W	- - - - -	20692	7061	259	128	124	125	18	17	81	77	191
253.—CRIPPENHAM.													
1	Castle Combe	- - - - -	14011	3226	98	80	55	41	2	3	47	38	18
2	Corham	- - - - -	17127	3279	204	116	96	4	1	1	56	63	38
3	Chippenham W	- - - - -	16288	3274	272	126	125	124	12	9	108	98	76
4	Christian Malford	- - - - -	12609	3120	105	63	53	63	2	1	29	33	43
254.—CALNE.													
1	Calne W	- - - - -	26610	6985	277	163	126	141	7	10	70	93	114
255.—MARLBOROUGH.													
1	Marlborough W	- - - - -	43092	9774	263	123	120	124	7	7	99	84	109
256.—DEVISES.													
1	Bishops Canning	- - - - -	22692	3512	111	65	57	54	5	2	42	43	26
2	Lavington	- - - - -	22409	4520	169	125	73	91	5	8	63	57	44
3	Bromham	- - - - -	12923	4264	159	90	76	52	7	7	42	43	69
4	Devises WL	- - - - -	2327	7264	212	129	97	115	11	9	26	94	28
257.—MELBURN.													
1	Melbourn W	- - - - -	14246	5266	179	129	91	86	5	7	60	69	38
2	Trowbridge	- - - - -	3529	11267	271	241	124	127	9	2	155	155	29
258.—BRADFORD-ON-AVON.													
1	Bradford South Eastern W	- - - - -	12600	6279	204	120	102	102	6	5	65	95	44
2	Bradford North Western	- - - - -		3796	126	73	84	72	8	5	31	42	52
259.—WESTBURY.													
1	Bradley	- - - - -	24626	6076	66	47	24	22	1	-	26	21	19
2	Edlington	- - - - -		2510	108	73	60	48	9	4	42	31	35
3	Westbury W	- - - - -		5781	212	141	113	100	7	6	67	74	73
260.—WARMINGSTER.													
1	Warminster W	- - - - -	26810	7643	217	126	101	116	9	5	63	75	79
2	Longbridge Deverill	- - - - -		2227	115	66	65	40	1	1	32	34	46
3	Haytesbury	- - - - -		27542	4372	160	94	76	74	2	3	42	52
261.—FEWSEY.													
1	Netheravon	- - - - -	26296	5471	176	119	87	89	8	7	62	57	27
2	Fewsey W	- - - - -	22734	6965	278	129	126	143	16	10	101	96	79

V.—SOUTH WESTERN COUNTIES.—BIRTHS AND DEATHS, 1863—SUB-DISTRICTS—cont.

No.	SUB-DISTRICTS.	AREA in Statute Acres.	POPULATION, 1861.	TOTAL		BIRTHS.				DEATHS.		Excess of Births over Deaths.	
				BIRTHS.	DEATHS.	Including Illegitimate Births.		Males.	Females.	Males.	Females.		
						Males.	Females.						
17.—WILTSHIRE—continued.													
202.—AMESBURY.													
1	Oroleston	-	18406	2454	80	25	43	23	2	1	10	15	55
2	Amesbury W	-	27263	3736	115	78	57	58	5	6	37	41	41
3	Winterbourne	-	16361	1917	67	27	28	39	3	1	13	14	49
203.—ALDBURY.													
1	Aldbury	-	23721	4357	138	60	87	66	3	3	83	27	86
2	Downton	-	19644	4790	155	81	74	81	5	6	38	48	74
3	Britford WH	-	9065	5623	179	185	96	83	6	4	83	53	44
204.—SALISBURY.													
1	Salisbury W	-	480	9089	275	133	116	159	6	7	69	64	148
205.—WILTON.													
1	Wilton W	-	23845	3770	198	131	98	100	5	3	74	57	67
2	Bishopstone	-	31459	4904	180	79	92	86	10	3	35	44	121
206.—TISBURY.													
1	Donhead	-	19643	4154	153	67	76	76	3	6	32	35	85
2	Tisbury W	-	10639	3907	114	95	60	54	7	7	41	34	19
3	Hindon	-	9613	3201	84	41	40	44	2	2	15	26	43
207.—MERE.													
1	Mere W	-	33311	3057	255	154	123	133	8	9	78	76	101
18.—DORSETSHIRE.													
208.—SHAFTESBURY.													
1	Shaftesbury W	-	8171	4940	148	96	76	72	1	4	40	56	32
2	Fontnell	-	14944	3358	108	59	54	54	4	1	27	23	49
3	Gillingham	-	13378	4088	178	87	95	83	9	7	43	44	21
209.—STURMINSTER.													
1	Stalbridge	-	15678	4422	168	100	73	91	5	7	46	34	66
2	Sturminster W	-	32356	5918	188	117	102	86	8	1	60	57	71
270.—BLANDFORD.													
1	Milton Abbas	-	26301	6285	209	114	99	110	6	7	50	64	35
2	Blandford W	-	31070	8536	280	168	133	148	10	13	87	81	113
271.—WIMBORNE.													
1	Cranborne	-	45487	7634	270	140	139	131	6	13	68	73	130
2	Witchampton	-	18153	4196	131	53	73	58	5	3	34	19	78
3	Wimborne W	-	23273	5433	177	84	83	94	7	10	32	53	38
272.—POOLE.													
1	Canford	-	12768	2326	81	28	30	43	3	2	14	14	53
2	Poole W	-	5671	3936	308	247	149	159	6	10	114	123	61
3	Lytchett	-	8584	2050	82	34	46	36	2	1	14	20	45
273.—WARRHAM.													
1	Swanage	-	15373	3689	141	61	56	83	1	3	28	33	69
2	Corfe Castle	-	12804	3411	69	40	53	34	1	5	21	19	29
3	Wareham W	-	33300	6330	216	119	114	102	11	7	65	54	97
4	Bere Regis	-	38833	4749	166	107	89	77	4	3	47	60	39
274.—WYEMOUTH.													
1	Upway	-	15510	3931	194	76	63	61	3	-	33	44	43
2	Weymouth W	-	6859	12858	427	273	233	184	11	10	140	158	154
3	Portland	-	3555	6468	234	104	147	137	1	1	65	80	189
4	Abbotsbury	-	11358	3084	61	33	31	30	1	2	9	24	23
275.—DORCHESTER.													
1	Dorchester WH	-	9880	7709	287	317	146	141	9	13	130	97	79
2	Puddletown	-	34612	4180	95	54	46	47	1	3	18	26	41
3	Malden Newton L	-	35324	8603	169	114	98	71	4	5	64	60	65
4	Cerne W	-	45863	7318	234	149	113	121	12	6	62	87	85
276.—SHERBORNE.													
1	Yetminster	-	30715	4296	146	73	71	75	4	3	42	51	73
2	Sherborne W	-	6467	3733	173	151	84	89	11	9	67	84	22
3	Bradford Abbas	-	12836	3372	111	67	58	58	3	3	31	36	44
277.—BRAMINSTER.													
1	Evershot	-	16317	2974	113	62	53	61	4	1	44	18	51
2	Misterton	-	5180	1630	62	26	35	27	2	2	15	11	23
3	Netherbury W	-	20366	4971	196	111	99	97	10	13	66	65	85
4	Beaminstor	-	11901	4112	139	65	74	65	5	5	39	26	74
278.—BRIDPORT.													
1	Burton Bradstock	-	16906	4734	166	63	79	87	1	7	85	48	69
2	Bridport W	-	1632	3009	225	145	137	137	13	11	118	107	60
3	Whitchurch Canonlocum	-	16259	4095	137	64	71	66	7	4	45	39	53

V.—SOUTH WESTERN COUNTIES.—BIRTHS AND DEATHS, 1863—SUB-DISTRICTS—cont.

No.	SUB-DISTRICTS.	AREA in Statute Acres.	POPULATION, 1861.	TOTAL		BIRTHS.				DEATHS.		Excess of Births over Deaths.	
				BIRTHS.	DEATHS.	Including Illegitimate Births.		Illegitimate Births.		Males.	Females.		
						Males.	Females.	Males.	Females.				
19.—DEVONSHIRE.													
279.—AXMINSTER.													
1	Lynce - - - - -		5216	4204	116	61	57	61	5	6	35	46	37
2	Axminster W - - - - -		19219	5537	178	99	100	78	5	6	42	57	79
3	Chardstock - - - - -		7747	2927	114	70	59	65	4	5	41	29	44
4	Colyton - - - - -		19656	6190	179	102	98	81	5	2	42	60	37
280.—HONITON.													
1	Honiton W - - - - -		48267	10788	377	176	212	165	22	13	89	87	201
2	Ottery St. Mary - - - - -		29480	11946	327	180	161	166	10	11	84	96	147
281.—ST. THOMAS.													
1	East Budleigh - - - - -		12021	4649	147	84	72	75	3	2	38	46	62
2	Exmouth - - - - -		7688	7171	206	122	97	111	4	6	38	34	86
3	Woodbury - - - - -		15143	2916	120	73	61	69	9	5	59	64	57
4	Broad-Clist - - - - -		14992	3537	101	58	54	47	1	1	24	29	48
5	Topsham - - - - -		6307	4777	136	69	73	63	2	8	35	24	67
6	Hedwicks - - - - -		10854	6564	159	125	86	71	7	3	66	49	34
7	St. Thomas W - - - - -		11271	6033	194	140	90	104	1	4	73	68	54
8	Alphington - - - - -		17470	4087	106	68	67	61	10	1	39	29	40
9	Christow - - - - -		11432	2207	69	40	32	37	-	2	12	26	29
10	Kenton L - - - - -		23084	5442	134	173	54	90	4	8	66	85	-39
282.—EXETER.													
1	St. Sidwell WH - - - - -		1800	18390	589	441	295	294	25	24	223	218	148
2	St. David - - - - -			15212	484	345	263	219	16	17	160	185	129
283.—NEWTON ABBOT.													
1	Teignmouth - - - - -		7540	11184	294	198	143	151	2	2	85	108	101
2	Chudleigh - - - - -		22736	6747	262	126	100	102	7	5	63	63	76
3	Moreton Hampstead - - - - -		22643	2718	78	47	41	37	-	3	27	30	41
4	Ashburton - - - - -		31599	6382	199	158	96	108	5	5	76	82	31
5	Newton Abbot W - - - - -		21313	10467	372	290	181	191	16	15	150	130	92
6	Torquay - - - - -		10666	21585	673	466	329	344	10	9	226	230	217
284.—TOTNES.													
1	Paignton - - - - -		10494	4266	122	63	67	61	1	-	29	24	65
2	Brixham - - - - -		8517	6750	226	143	105	121	2	2	71	73	82
3	Dartmouth - - - - -		5608	6429	186	119	76	60	3	3	62	57	17
4	Totnes W - - - - -		12876	6881	162	124	110	72	12	9	68	66	58
5	Buckfastleigh - - - - -		19646	4263	142	103	66	76	5	8	40	38	39
6	Ugborough - - - - -		24849	3778	118	58	67	51	3	3	32	26	69
7	Harberton - - - - -		16452	2675	90	39	41	49	4	-	12	27	51
285.—KINGSBRIDGE.													
1	Blackawton - - - - -		12408	2671	64	49	25	29	3	-	24	25	15
2	Stokenham - - - - -		16254	2677	121	82	73	48	2	-	41	41	29
3	West Alvington W - - - - -		12601	4825	131	96	57	74	8	10	52	36	43
4	Kingsbridge - - - - -		10147	4432	123	85	76	76	2	8	37	48	23
5	Modbury - - - - -		16106	3679	113	71	58	60	1	3	38	38	62
286.—PLYMPTON ST. MARY.													
1	Yealmpton - - - - -		2780	9209	312	219	167	145	6	6	114	105	92
2	Plympton W - - - - -		47909	11293	331	221	178	153	8	5	107	114	110
287.—PLYMOUTH.													
1	Charles-the-Martyr W - - - - -		1116	23280	869	646	423	446	26	42	319	327	222
2	St. Andrew H - - - - -		519	32209	1415	990	724	691	21	24	503	487	426
288.—EAST STONHOUSE.													
1	East Stonhouse W - - - - -		365	14343	608	399	286	317	8	12	214	185	204
289.—STOKE DAMRELL.													
1	St. Aubyn - - - - -			7229	201	150	100	101	3	5	73	77	51
2	Clovanee - - - - -			10662	447	249	236	211	6	12	121	128	196
3	Morles - - - - -			14069	325	214	165	160	7	7	113	101	111
4	Stoke W - - - - -			5034	329	245	188	156	11	13	181	114	94
5	Taznar - - - - -			2416	424	217	203	221	-	2	117	100	307
290.—TAVISTOCK.													
1	Buckland Monachorum - - - - -		26523	8626	270	164	126	124	8	4	98	71	108
2	Tavistock W - - - - -		26212	17864	690	393	329	321	26	20	193	167	208
3	Milton Abbot - - - - -		22746	4726	169	70	102	67	3	4	34	36	99
4	Lifton - - - - -		22947	3975	130	90	71	59	2	6	46	44	40
291.—ORRHAMPTON.													
1	Bratton Clovelly - - - - -		22963	2229	65	25	35	20	-	2	15	10	40
2	Hatherleigh - - - - -		26148	2926	107	52	63	44	3	4	27	23	52
3	Orhampton W - - - - -		22610	5026	131	66	68	63	5	5	24	32	65
4	Chagford - - - - -		19621	2907	87	43	41	46	5	2	25	18	44
5	North Tawton - - - - -		24690	4322	176	73	93	83	8	6	21	42	108

V.—SOUTH WESTERN COUNTIES.—BIRTHS AND DEATHS, 1863—SUB-DISTRICTS—continued.

SUB-DISTRICTS.	AREA in Statute Acres.	POPULATION, 1861.	TOTAL		BIRTHS.				DEATHS.		Excess of Births over Deaths.	
			BIRTHS.	DEATHS.	Including Illegitimate Births.		Illegitimate Births.		Males.	Females.		
					Males.	Females.	Males.	Females.				
19.—DEVONSHIRE—continued.												
292.—CREDITON.												
1	Morehard Bishop	27659	4560	150	82	79	71	7	2	41	41	68
2	Bow	19402	3516	103	48	50	52	1	-	20	25	54
3	Crediton W	17298	6533	181	185	84	97	6	10	63	72	46
4	Charlton-Fitspaine	27507	5656	187	76	106	79	3	4	89	37	111
293.—TIVERTON.												
1	Silverton	10098	5190	165	113	86	79	2	3	48	65	57
2	Cullompton	13077	4482	144	74	77	67	3	3	39	35	70
3	Uffculme	17778	5339	155	91	81	74	4	5	45	46	94
4	Tiverton W	17650	10447	262	217	142	140	14	13	115	101	65
5	Washfield	22412	3731	95	89	49	46	2	2	31	18	56
6	Bampton	14969	2886	70	58	33	37	1	3	80	26	14
294.—SOUTH MOLTON.												
1	Witheridge	46070	5449	153	96	74	78	4	2	53	40	59
2	Chulmleigh	35286	5082	186	78	105	81	5	4	41	37	108
3	South Molton W	60147	9031	273	153	128	145	11	16	70	63	129
295.—BARNSTAPLE.												
1	Barnstaple W/H	12711	10652	305	243	144	161	13	23	126	117	62
2	Parracombe	35537	2639	90	40	43	47	3	3	20	20	50
3	Combmartin	24042	3875	120	72	58	62	3	3	23	44	48
4	Hilfocombe	19261	5663	162	110	77	85	3	6	49	61	52
5	Braunton	31469	6857	228	182	120	140	14	10	66	62	134
6	Bishop's Tawton	26709	6307	190	103	112	78	11	1	53	50	57
296.—TORRINGTON.												
1	High Bickington	17455	2987	92	60	48	44	1	2	30	30	32
2	Winkleigh	16516	2472	82	53	48	34	1	3	23	30	29
3	Dolton	15489	3181	90	50	46	44	6	1	24	26	40
4	Shebbear	17695	3063	83	52	46	37	3	3	29	32	31
5	Great Torrington W	14355	5323	165	116	92	73	11	13	59	57	69
297.—BIDEFORD.												
1	Bideford W	3527	6351	218	121	120	96	16	9	43	73	97
2	Northam	7198	4460	156	69	84	102	6	2	32	37	117
3	Parkham	16797	3794	108	45	55	50	5	3	23	21	69
4	Hartland	28371	3774	119	59	60	60	6	3	24	34	69
5	Bradworthy	7671	911	37	14	21	6	-	-	8	6	12
298.—HOLSWORTHY.												
1	Milton Damerel	31281	2542	99	31	58	41	3	3	15	16	63
2	Holworthy W	18587	2756	90	40	30	40	5	4	17	25	30
3	Black Torrington	1970	69	38	29	30	30	2	3	14	14	21
4	Broadwoodwidge	8687	803	21	12	12	9	-	-	5	7	9
5	Clawton	16990	1805	61	34	27	34	-	1	20	14	27
20.—CORNWALL.												
299.—STRAITTON.												
1	Kilhampton	16228	2066	60	52	34	26	1	-	22	20	8
2	Stratton W	12083	3329	107	73	54	53	5	5	45	28	84
3	Weak St. Mary	24495	2870	87	54	44	43	2	3	28	26	33
300.—CAMELFORD.												
1	Bocastle	17368	2429	81	46	44	37	6	1	19	27	35
2	Camelford W	24479	5365	170	111	85	85	6	7	53	53	59
301.—LAUNCESTON.												
1	Altarnon	22489	2496	69	44	38	31	5	6	21	23	25
2	North Petherwin	20615	2269	63	39	45	38	5	2	25	14	44
3	St. Stephen	28776	3607	117	56	56	61	1	2	28	28	61
4	Launceston W	4609	3125	62	64	44	38	3	5	27	37	15
5	North-Hill	25083	5508	212	109	119	93	8	2	61	46	103
302.—ST. GERMAN'S.												
1	Antony W	9740	7873	283	200	137	146	7	8	109	91	32
2	St. Germans	12944	3513	85	73	47	38	3	-	41	32	12
3	Saltaah	24464	6340	202	133	116	86	6	3	78	53	69
303.—LISKEARD.												
1	Callington	32851	8869	411	170	205	206	7	4	70	100	241
2	Liskeard W	44817	15194	622	338	328	294	15	21	180	153	264
3	Looe	19653	5065	190	119	90	100	4	5	56	63	71
4	Lerrin	19699	3804	136	82	70	66	2	-	33	49	54
304.—BODMIN.												
1	Lanivary	18691	5118	192	114	96	96	6	4	35	59	78
2	St. Mabyn	28569	3065	79	49	47	39	1	1	37	22	89
3	Bodmin W/L	16347	6524	222	165	121	101	16	5	99	73	67
4	Egloshayle	25674	4984	155	105	79	76	4	3	49	56	89

V.—SOUTH WESTERN COUNTIES.—BIRTHS AND DEATHS, 1863—SUB-DISTRICTS—continued.

No.	SUB-DISTRICTS.	AREA in Statute Acres.	POPULATION, 1851.	TOTAL		BIRTHS.				DEATHS.		Excess of Births over Deaths.	
				BIRTHS.	DEATHS.	Including Legitimate Births.		Illegitimate Births.		Males.	Females.		
						Males.	Females.	Males.	Females.				
20.—CORNWALL—continued.													
305.—ST. COLUMB.													
1	Padstow	-	28363	6649	211	181	99	112	4	12	56	75	80
2	St. Columb W	-	20513	6512	190	129	102	86	8	11	70	59	61
3	Newlyn	-	20117	3563	109	78	49	60	2	5	34	44	31
306.—ST. AUSTELL.													
1	Fowey	-	8464	9243	291	227	212	179	8	9	102	125	164
2	St. Austell W	-	21623	14768	553	442	292	260	18	23	220	222	111
3	Mevagissey	-	12874	4275	144	155	85	69	3	1	80	75	-13
4	Grampond	-	14443	5111	180	173	101	79	7	3	86	87	7
307.—TRURO.													
1	Probus W	-	21670	3702	125	73	65	60	6	3	31	41	83
2	St. Just	-	18448	4787	149	110	81	329	2	2	51	59	39
3	St. Agnes	-	12824	9509	245	226	119	126	5	7	129	129	-13
4	St. Clement W	-	11622	8089	289	215	123	127	19	26	114	101	74
5	Kenwyn	-	10004	10873	400	274	218	123	9	7	140	124	128
6	Kea	-	10708	6260	274	143	140	124	4	6	75	68	121
308.—PALMOUTH.													
1	Mylor	-	6726	3720	162	107	73	90	3	3	48	39	55
2	Palmouth W	-	11643	3723	273	262	190	174	10	11	124	179	10
3	Pennryn	-	3999	4760	178	181	97	81	4	4	103	78	-3
4	Constantine	-	12006	3129	128	96	67	61	7	3	55	43	20
309.—HELSTON.													
1	Wendron	-	18927	9614	425	258	227	196	16	11	142	116	167
2	Helston W	-	5492	1160	191	160	96	85	7	3	48	34	32
3	St. Keveneg	-	28119	4904	115	83	65	49	6	6	81	65	22
4	Roazeg W	-	8448	6182	240	167	121	108	7	8	82	84	73
5	Crowan	-	7229	4181	145	80	77	68	5	6	33	47	65
310.—REDRUTH.													
1	Gwennap	-	10656	12625	441	326	256	205	10	11	127	169	115
2	Redruth	-	2907	1124	432	326	208	229	8	10	160	166	112
3	Hlogan W	-	8317	9683	412	322	226	205	19	19	175	127	32
4	Carborno	-	6744	14056	261	424	275	286	6	12	210	214	137
5	Phillack	-	10481	9055	241	222	170	171	7	4	110	122	109
311.—PENANCE.													
1	Uny-Lelant	-	12608	8357	225	228	190	155	11	9	119	119	97
2	St. Ives	-	8699	8967	244	204	180	164	11	3	108	96	140
3	Marazion	-	4200	5098	181	155	84	97	4	1	82	73	28
4	Penance W	-	12971	12741	659	549	295	264	21	31	267	283	110
5	St. Just-in-Penwith	-	12112	10202	468	322	205	213	7	6	126	144	166
6	St. Buryan	-	11522	2428	82	56	41	41	1	4	21	35	26
312.—SCULLY ISLANDS.													
1	Silly Islands	-	2660	2421	57	47	22	25	1	1	28	19	10
31.—SOMERSETSHIRE.													
313 a.—WILLITON.													
1	Minehead	-	26869	2460	108	75	54	49	6	-	35	40	28
2	Dunster	-	29224	4225	146	90	73	78	1	-	29	31	56
3	Williton W	-	17702	2679	122	141	22	20	7	8	69	72	21
4	Stogursey	-	18226	2677	85	63	45	40	5	1	29	24	22
5	Stogumber	-	20012	3789	124	68	72	61	2	4	34	34	26
313 b.—DULVERTON.													
1	Dulverton W	-	57906	6158	174	118	86	88	8	7	71	47	56
314.—WELLINGTON.													
1	Wivelscombe	-	10649	2526	106	73	47	59	2	1	35	26	23
2	Milverton	-	15120	4214	97	74	51	46	1	3	23	31	32
3	Wellington W	-	12625	2805	262	154	125	128	6	12	76	78	109
4	Culmstock	-	20612	4425	111	79	52	59	3	4	49	30	32
315.—TAUNTON.													
1	Pitminster	-	21702	4950	122	91	92	60	3	5	41	50	61
2	North Curry	-	11254	5929	172	112	91	82	4	4	60	52	61
3	Taunton St. Mary Magdalen WH	-	8226	10223	202	222	121	122	22	9	120	122	21
4	Taunton St. James	-	12672	10222	222	212	120	122	9	9	92	119	110
5	Bishopo-Lydeard	-	12022	4020	107	94	52	54	2	3	47	47	12
316.—BRIDGWATER.													
1	Stowey	-	10540	4977	165	117	94	71	7	4	55	62	62
2	North Petherton	-	5205	1771	171	74	99	72	4	1	40	34	97
3	Middlesay	-	27102	2727	88	66	49	29	5	1	27	29	22
4	Bridgwater W	-	12624	12624	492	322	221	217	10	11	179	172	146
5	Hantspall	-	10421	4025	126	65	62	62	2	-	28	25	72
6	Polden Hill	-	16120	3704	122	65	78	54	2	1	40	25	67
317.—LANGPORT.													
1	Somerton	-	20744	5797	172	122	85	91	10	5	59	69	62
2	Langport W	-	21022	7021	210	141	117	82	12	6	64	77	62
3	Curry-Rivall	-	17612	5129	142	125	71	72	6	4	66	59	18

V. SOUTH WESTERN COUNTIES.—BIRTHS AND DEATHS, 1863—SUB-DISTRICTS—continued.

No.	SUB-DISTRICTS.	AREA in Statute Acres.	POPULATION, 1861.		TOTAL		BIRTHS.				DEATHS.		Excess of Births over Deaths.
			Males.	Females.	BIRTHS.	DEATHS.	Including Illegitimate Births.		Illegitimate Births.		Males.	Females.	
							Males.	Females.	Males.	Females.			
21.—SOMERSETSHIRE—cont.													
318.—CHARD.													
1	Ilminster	- - - - -	90220	7448	374	158	180	135	9	16	73	84	116
2	Combe St. Nicholas	- - - - -	16743	3396	124	49	52	72	-	2	16	23	75
3	Chard W	- - - - -	10976	6661	217	124	111	106	9	6	63	61	2
4	Crewkerne	- - - - -	18108	8084	249	168	124	125	3	9	81	87	61
319.—YEOVIL.													
1	Coker	- - - - -	15999	6521	219	114	118	101	10	8	52	62	106
2	South Petherton	- - - - -	5885	3862	125	52	61	64	5	10	38	44	63
3	Marock	- - - - -	11945	5979	183	129	93	92	5	7	63	68	54
4	Yeovil W	- - - - -	9048	9435	333	182	179	154	12	11	93	89	141
5	Ichester	- - - - -	10844	2492	90	38	49	41	3	8	19	19	82
320.—WINCANTON.													
1	Castle Cary	- - - - -	16906	6129	180	96	83	95	5	5	55	43	32
2	Milborne Port	- - - - -	17606	5895	193	132	111	82	9	3	67	55	51
3	Wincanton W	- - - - -	18646	6007	205	173	101	104	12	12	83	90	23
4	Bruton	- - - - -	11962	3969	105	71	56	49	2	3	41	30	34
321.—FROME.													
1	Nunney	- - - - -	26308	4389	151	90	76	75	4	3	80	40	61
2	Frome W	- - - - -	11348	11343	340	254	168	172	9	12	127	127	86
3	Road	- - - - -	11348	89	88	46	43	4	-	-	47	41	1
4	Kilmersdon	- - - - -	11588	3999	133	77	64	69	-	1	41	36	38
322.—SHEPTON MALLEY.													
1	Stoke Lane	- - - - -	13172	3326	119	36	56	63	2	3	17	19	83
2	Evercreech	- - - - -	21233	5141	151	99	73	78	2	5	49	50	32
3	Shepton Mallet W	- - - - -	15352	8152	204	127	108	96	13	12	56	71	77
323.—WELLS.													
1	Wells WL	- - - - -	33428	11254	301	247	164	137	10	11	121	126	54
2	Glastonbury	- - - - -	31364	10635	326	190	171	165	7	4	84	106	146
324.—AXBRIDGE.													
1	Wedmore	- - - - -	90044	6265	133	123	96	87	7	6	58	65	60
2	Burnham	- - - - -	23266	5707	190	97	95	85	6	5	63	44	33
3	Banwell	- - - - -	19906	12649	469	280	231	229	7	4	156	124	180
4	Axbridge W	- - - - -	18227	5856	158	113	80	78	16	12	53	60	45
5	Blagdon	- - - - -	22176	5629	155	92	78	77	5	6	48	44	63
325.—CLUTTON.													
1	Harpree	- - - - -	16138	3562	123	60	70	53	2	3	27	23	63
2	Chew Magna	- - - - -	13009	4422	121	73	59	62	5	5	38	34	46
3	Clutton W	- - - - -	7684	6063	215	158	106	109	7	8	85	73	57
4	Midsomer-Norton	- - - - -	10205	9074	370	184	186	184	2	8	86	86	126
326.—BATH.													
1	Twerton	- - - - -	14192	6653	227	123	119	106	4	6	64	59	104
2	Bathwick	- - - - -	2452	7132	151	144	81	70	3	3	67	77	7
3	Abbey HH	- - - - -	"	11066	294	320	148	146	11	10	170	150	- 26
4	Lyncombe W	- - - - -	1845	9900	318	304	159	169	22	14	159	145	14
5	Walcot	- - - - -	"	11268	281	283	130	151	3	3	108	117	38
6	Landown	- - - - -	10682*	15008	307	294	166	161	8	12	127	167	13
7	Bathaston	- - - - -	"	6989	182	120	88	94	4	6	59	61	63
327.—KEYNSHAM.													
1	Bitton	- - - - -	8287	5071	193	133	91	102	4	8	78	55	60
2	Oldland	- - - - -	5180	10961	382	238	177	205	9	9	115	123	144
3	Newton	- - - - -	10198	2423	66	44	21	45	3	-	23	21	22
4	Keynsham W	- - - - -	9713	4214	122	122	68	59	8	6	60	68	- 6
328.—BEDMINSTER.													
1	Bedminster H	- - - - -	4161	23346	942	555	464	478	9	12	257	296	327
2	Long Ashton W	- - - - -	19849	5864	190	142	97	98	15	8	70	72	48
3	Yatton	- - - - -	20048	8226	325	179	136	119	8	8	83	94	78
4	St. George	- - - - -	13510	4311	173	109	103	70	3	5	62	47	64

VI. WEST MIDLAND COUNTIES.—BIRTHS AND DEATHS, 1863—SUB-DISTRICTS.

22.—GLOUCESTERSHIRE.																							
329.—BRISTOL.																							
1	St. Mary Redcliff H	- - - - -	1840	14335	506	434	245	261	7	8	221	213	73										
2	Castle Fredings	- - - - -												10194	315	341	164	151	27	28	173	168	- 26
3	St. Paul	- - - - -												15778	622	397	327	295	11	11	307	190	- 225
4	St. James H	- - - - -												10323	355	429	167	186	8	7	221	208	- 24
5	St. Augustine	- - - - -												15398	488	417	234	234	9	4	207	210	- 71

* The area of the Abbey sub-district (326; 3) is returned with that of sub-districts 326; 3-7.

VL—WEST MIDLAND COUNTIES.—BIRTHS AND DEATHS, 1863—SUB-DISTRICTS—continued.

No.	SUB-DISTRICTS.	AREA in Statute Acres.	POPULATION, 1861.	TOTAL		BIRTHS.				DEATHS.		Excess of Births over Deaths.
				BIRTHS.	DEATHS.	Including Illegitimate Births.		Illegitimate Births.		Males.	Females.	
						Males.	Females.	Males.	Females.			
22.—GLOUCESTERSHIRE—cont.												
330.—CLIFTON.												
1	Clifton - - - - -	740	21275	560	466	278	282	7	8	221	245	94
2	Ashley - - - - -	1777	11690	396	267	128	198	2	11	124	143	119
3	St. George - - - - -	1831	10976	470	250	222	248	6	5	110	140	230
4	St. Philip and Jacob - - - - -	310	31753	1303	984	659	644	29	19	483	431	419
5	Westbury - - - - -	16296	10400	329	169	127	122	3	4	81	90	90
6	Stapleton W & L - - - - -	8819	9184	297	337	156	141	17	15	192	146	- 40
331.—CHIPPING SODBURY.												
1	Chipping Sodbury - - - - -	14115	5252	215	167	113	102	5	6	84	83	48
2	Marshfield - - - - -	16177	4108	128	88	73	65	3	7	40	46	50
3	Hawkesbury - - - - -	20668	4156	116	63	56	60	3	4	29	34	52
4	Iron Acton W - - - - -	11396	5253	187	139	99	88	6	6	81	58	48
332.—THORNBURY.												
1	Almondsbury - - - - -	23067	5323	184	111	87	97	-	6	66	45	73
2	Thornbury W - - - - -	21617	5870	193	119	107	86	11	11	62	57	74
3	Berkley - - - - -	21126	5896	144	89	83	61	2	4	49	40	55
333.—DURLEY.												
1	Wotton-under-Edge - - - - -	19475	5754	129	115	68	70	7	5	57	58	23
2	Uley - - - - -	6147	2471	74	61	37	37	5	4	28	28	15
3	Durley W - - - - -	9699	5106	139	96	75	64	6	6	44	53	48
334.—WESTBURY-ON-SERVERN.												
1	Newnham - - - - -	24023	14474	528	275	277	261	11	14	154	121	226
2	Huntley W - - - - -	12223	5715	185	102	100	85	9	7	58	44	83
335.—NEWENT.												
1	Newent W - - - - -	23122	6689	240	131	120	120	10	3	73	59	109
2	Redmarley - - - - -	22129	5731	190	96	106	74	7	5	58	38	84
336.—GLOUCESTER.												
1	Kingsholm L - - - - -	16996	7309	216	194	112	104	6	6	115	79	22
2	St. Nicholas W - - - - -	690	7416	295	335	166	139	25	11	175	160	- 30
3	St. John the Baptist - - - - -	690	7798	285	297	125	150	17	14	126	111	46
4	South Hamlet - - - - - } H {	12649	12427	487	345	251	236	8	7	173	173	142
337.—WREATHENBURST.												
1	Haresfield - - - - -	13127	2214	99	48	60	39	2	3	27	21	51
2	Frampton W - - - - -	11214	4498	127	68	61	66	5	2	36	32	59
338.—STROUD.												
1	Stonehouse - - - - -	2945	4528	176	86	87	89	6	3	44	49	90
2	Prinswiew - - - - -	10235	4294	150	102	78	72	3	7	59	53	59
3	Bisley - - - - -	2022	4622	147	82	75	72	6	2	40	51	48
4	Strood W - - - - -	2810	9080	270	222	127	123	12	12	111	111	46
5	Rodborough - - - - -	4122	5019	163	100	88	75	3	6	52	48	63
6	Minehinghampton - - - - -	4295	4147	124	95	70	54	3	2	47	48	29
7	Horsley - - - - -	2510	4626	146	96	71	75	3	4	37	59	50
339.—TETSBURY.												
1	Didmorton - - - - -	9223	1470	42	27	22	20	-	-	12	15	15
2	Tetsbury W - - - - -	12959	4640	122	52	64	58	-	3	39	45	40
340.—CIRENCESTER.												
1	Cotswold - - - - -	29094	2946	117	68	57	60	2	4	42	26	49
2	Cirencester W - - - - -	20974	10940	409	196	211	198	20	13	104	92	213
3	Fairford - - - - -	26198	6145	226	108	106	119	2	6	47	56	122
341.—NORTHLEACH.												
1	Bibury W - - - - -	21198	5642	204	95	111	83	9	10	46	49	169
2	Chedworth - - - - -	26449	5252	185	86	96	89	3	9	46	40	99
342.—STOW-ON-THE-WOLD.												
1	Bourton-on-the-Water - - - - -	22067	4624	151	114	78	73	3	1	59	55	27
2	Stow-on-the-Wold W - - - - -	12094	5023	165	116	80	85	9	8	64	62	49
343.—WINCHCOMB.												
1	Guiting W - - - - -	26298	5974	190	128	89	101	5	7	59	79	52
2	Cleeve - - - - -	20226	4108	118	48	68	52	6	4	25	25	70
344.—CHELTENHAM.												
1	Charlton Kings - - - - -	21126	10999	316	195	128	128	3	7	82	113	121
2	Cheltenham W & H - - - - -	2740	26998	1108	601	576	530	45	44	273	428	205
345.—TEWKESBURY.												
1	Deerhurst - - - - -	18152	4229	125	73	62	63	-	5	43	20	52
2	Oversbury - - - - -	10427	2970	97	58	44	53	3	3	29	24	44
3	Tewkesbury W - - - - -	10629	7709	290	165	140	120	12	12	81	84	96

VI.—WEST MIDLAND COUNTIES.—BIRTHS AND DEATHS, 1863—SUB-DISTRICTS—continued.

No.	SUB-DISTRICTS.	AREA in Statute Acres.	POPULATION, 1861.	TOTAL		BIRTHS.				DEATHS.		Excess of Births over Deaths.
				BIRTHS.	DEATHS.	Including Illegitimate Births.		Illegitimate Births.		Males.	Females.	
						Males.	Females.	Males.	Females.			
23.—HEREFORDSHIRE.												
346.—LEDBURY.												
1	Ledbury W	27704	10295	375	134	146	139	10	11	63	71	141
2	Yarkhill	21079	4565	123	80	65	66	10	4	28	42	43
347.—ROSS.												
1	Sollershope	18509	3641	90	66	39	51	3	1	29	27	24
2	Rose W	17250	9032	285	182	146	130	30	15	87	95	108
3	St. Weonards	19806	3633	156	77	81	75	5	5	59	28	79
348.—HEREFORD.												
1	Dewehurch	24737	4352	115	95	61	54	2	2	42	53	30
2	Fownhope	19079	5614	164	89	80	84	6	5	40	43	62
3	Burghill	23351	5737	219	104	92	118	8	8	50	54	87
4	Hereford City WH	2417	14265	489	385	273	210	25	27	214	181	168
5	Madley	19790	3083	94	45	54	40	2	1	27	19	46
6	Kentchurch W	28728	3567	105	55	62	43	4	2	28	23	46
7	Clodock	26404	2864	68	36	35	33	1	4	16	20	32
349.—WEOBLY.												
1	Weobly W	28407	5317	166	122	94	72	12	4	61	61	44
2	Dilwyn	20532	3701	104	66	47	57	6	6	35	31	36
350.—BROMYARD.												
1	Bromyard	17543	3656	109	62	53	56	3	7	26	36	47
2	Bishop Frome	22295	4439	139	83	68	71	4	6	40	45	65
3	Brookhampton W	21612	3716	137	80	72	65	12	5	28	22	77
351.—LEOMINSTER.												
1	Leominster W	18844	6218	185	152	96	89	13	10	81	71	35
2	Bodenham	24894	4021	116	66	56	60	5	5	33	29	34
3	Kingsland	26822	4855	141	95	71	70	2	2	44	51	46
24.—SHROPSHIRE.												
352.—LUDLOW.												
1	Leintwardine	19173	2556	80	47	43	37	1	8	20	27	33
2	Ludlow W	22697	8801	302	218	151	151	20	18	114	104	54
3	Cainham	12195	2227	64	35	29	35	1	1	28	27	39
4	Manslow	15193	2051	61	31	34	27	3	4	15	18	26
5	Diddlebury	18810	2086	53	19	25	30	1	1	8	11	30
353.—CLOW.												
1	Clun	31358	4152	129	77	54	75	6	11	35	42	32
2	Bishop Castle W	16834	2924	82	79	42	40	6	5	48	31	3
3	Norbury	21282	1636	69	26	34	28	2	1	12	14	26
4	Lydbury	19412	1908	50	22	31	19	2	-	14	8	26
354.—CHURCH STRETTON.												
1	Church Stretton W	24870	3922	102	54	54	48	5	7	24	30	45
2	Wall	21314	2361	82	27	50	32	2	4	13	14	3
355.—CLEOBURY MORTIMER.												
1	Cleobury Mortimer W	29817	5514	186	118	97	89	9	8	60	58	66
2	Stottesden	24223	2790	82	38	33	49	3	7	15	24	66
356.—BRIDGNORTH.												
1	Chetton	38589	4725	133	85	64	69	3	9	40	45	66
2	Bridgnorth W	3382	6240	156	142	77	79	7	7	67	75	11
3	Worfield W	37925	4955	132	82	76	76	5	5	38	44	79
357.—SHIFFNAL.												
1	Albrighton	22511	4145	136	87	62	74	1	5	43	44	49
2	Shifnal W	23542	7849	305	184	142	163	9	19	104	80	121
358.—MADELEY.												
1	Dawley	3576	11822	463	269	242	221	23	17	152	117	194
2	Madley W	7632	10735	373	264	184	189	26	33	129	135	68
3	Brosley	7847	3853	61	38	25	30	1	6	20	17	43
4	Much Wenlock	8846	2494	92	51	45	47	3	5	23	28	41
359.—ATOHAM.												
1	Condover W	37057	6063	166	113	81	85	7	8	55	58	26
2	Pontesbury	12623	3986	104	55	33	51	3	7	27	28	69
3	Woolbury	11274	38	61	38	26	25	3	-	21	17	38
4	Alberbury	12034	2235	53	27	25	30	1	6	20	17	36
5	Monfard	7857	1166	35	17	16	19	1	3	11	6	13
6	Battlefield	11554	1881	87	39	28	29	3	1	14	16	27
7	Atsham	12316	1699	45	25	18	27	1	1	13	12	29
360.—SHREWSBURY.												
1	St. Mary HL	18032	16251	639	428	269	270	27	28	230	208	111
2	St. Chad W		9533	325	221	165	160	16	24	106	135	64

VL.—WEST MIDLAND COUNTIES.—BIRTHS AND DEATHS, 1863.—SUB-DISTRICTS—continued.

No.	SUB-DISTRICTS.	AREA in Statute Acres.	POPULATION, 1861.	TOTAL		BIRTHS.				DEATHS.		Excess of Births over Deaths.
				BIRTHS.	DEATHS.	Including Illegitimate Births.		Illegitimate Births.		Males.	Females.	
						Males.	Females.	Males.	Females.			
24.—SHROPSHIRE—continued.												
361.—OSWESTRY.												
1	Knockin - - - - -	19432	4423	183	93	71	62	8	2	57	35	41
2	Llansilin - - - - -	22078	4128	122	76	65	57	2	5	46	30	46
3	Oswestry W - - - - -	18708	9357	840	538	170	170	10	27	131	107	102
4	St. Martin - - - - -	12646	6909	306	129	107	99	13	9	64	65	77
362.—ELLENBERE.												
1	Overton - - - - -	6494	1779	41	32	21	20	2	4	14	18	9
2	Hanner - - - - -	14718	3519	77	32	44	23	6	5	17	15	43
3	Ellesmere W - - - - -	26546	6878	193	150	98	95	10	14	76	75	43
4	Baschurch - - - - -	31283	8453	85	86	45	40	5	4	61	85	- 1
363 a.—WEM.												
1	Wem W - - - - -	34547	7282	228	153	113	115	12	14	74	58	96
2	Pres - - - - -	16650	3362	113	55	59	54	2	6	28	27	58
363 b.—WHITCHURCH.												
1	Whitchurch W - - - - -	23229	7651	265	177	120	125	22	22	73	105	82
2	Majpas - - - - -	12647	3621	119	76	63	56	10	10	37	29	43
364.—MARKET DRAYTON.												
1	Moreton Say - - - - -	21490	3923	134	67	73	56	7	7	31	26	67
2	Market Drayton W - - - - -	14216	5342	197	139	105	92	14	13	73	66	50
3	Hodnet - - - - -	32304	6065	151	101	81	70	8	3	48	53	59
365.—WELLINGTON.												
1	Ercall Magna W - - - - -	17370	3230	107	51	41	66	5	3	20	21	56
2	Wellington W - - - - -	12665	14046	420	314	265	235	24	20	179	135	208
3	Wombridge - - - - -	3265	6597	292	164	149	143	10	11	68	76	128
366.—NEWPORT.												
1	Newport W - - - - -	22623	10478	375	186	202	173	14	14	89	97	189
2	Gnosall - - - - -	24815	4969	151	80	67	64	7	8	41	39	71
25.—STAFFORDSHIRE.												
367.—STAFFORD.												
1	Stafford WLL - - - - -	17581	14739	496	468	253	243	15	26	262	206	23
2	Castle Church - - - - -	13071	5413	185	110	101	84	4	4	37	53	75
3	Colwich - - - - -	21870	4322	147	68	84	63	2	1	30	38	70
368.—STONE.												
1	Stone W - - - - -	26657	9228	360	223	173	184	10	19	107	116	137
2	Eccleshall - - - - -	83610	6179	200	104	94	106	8	10	64	50	96
3	Trentham - - - - -	9037	6259	235	150	125	110	8	3	74	76	85
369.—NEWCASTLE-UNDER-LYME.												
1	Whitmore - - - - -	6690	1392	29	19	14	15	-	3	9	10	10
2	Newcastle-under-Lyme W - - - - -	8267	15640	620	349	303	319	21	20	185	164	271
3	Audley - - - - -	11171	7625	355	165	189	166	13	15	86	79	130
370.—WOLSTANTON.												
1	Wolstanton - - - - -	10730	8543	601	237	254	247	8	12	124	113	264
2	Tunstall W - - - - -		22466	1157	631	596	561	37	44	353	278	328
3	Burslem - - - - -		22327	940	484	491	499	28	23	274	210	506
371.—STOKES-UPON-TRENT.												
1	Hanley - - - - -	10490	16848	722	393	363	339	17	16	206	190	294
2	Shelton H - - - - -		18331	792	514	423	369	17	22	236	219	278
3	Stokes-upon-Trent W - - - - -		11390	472	312	245	227	19	19	171	141	160
4	Fenton - - - - -		7882	288	232	214	174	17	12	128	104	156
5	Longton - - - - -		16857	804	325	406	398	37	37	234	271	279
372.—LEEK.												
1	Norton - - - - -	43174	5634	273	160	164	129	14	8	93	67	113
2	Leek W - - - - -		12341	287	298	316	181	12	16	145	143	109
3	Leek Frith - - - - -		1790	56	37	36	30	2	3	15	22	19
4	Longnor - - - - -		29719	5041	128	102	99	59	12	7	56	42
373.—CHADDLE.												
1	Alton - - - - -	9487	2693	96	61	57	41	7	3	32	29	37
2	Ipstones - - - - -	20777	6118	258	162	121	137	4	6	83	79	96
3	Dilhorne - - - - -	12638	5070	188	118	86	102	3	11	55	58	75
4	Cheddle W - - - - -	12844	7107	224	199	110	114	8	11	106	93	25
374.—UTTOXETER.												
1	Uttoxeter W - - - - -	24807	8008	247	186	115	132	11	13	105	81	61
2	Abbots Bromley - - - - -	17355	2974	66	51	32	34	1	4	25	28	15
3	Sedbury - - - - -	20728	3863	99	70	47	52	4	8	35	35	29
375.—BURTON-UPON-TRENT.												
1	Tutbury - - - - -	27311	6797	186	121	92	96	8	6	61	60	67
2	Repton L - - - - -	27490	4484	171	142	79	92	8	8	78	64	29
3	Orresley - - - - -	18873	9039	288	242	197	191	7	16	122	110	146
4	Burton-upon-Trent W - - - - -	17128	18745	335	496	461	364	22	20	217	231	337

VI.—WEST MIDLAND COUNTIES.—BIRTHS AND DEATHS, 1863.—SUB-DISTRICTS—continued.

No.	SUB-DISTRICTS.	AREA in Statute Acres.	POPULATION, 1861.	TOTAL		BIRTHS.				DEATHS.		Excess of Births over Deaths.	
				BIRTHS.	DEATHS.	Including Illegitimate Births.		Males.	Females.	Males.	Females.		
						Males.	Females.						
25.—STAFFORDSHIRE—continued.													
376.—TAMWORTH.													
1	Tamworth W	- - - - -	36176	8647	359	341	134	185	7	35	130	111	13
2	Fazeley -	- - - - -	30664	6837	255	300	138	117	7	8	110	90	25
377.—LICHFIELD.													
1	Lichfield W	- - - - -	37688	16638	552	430	200	262	14	11	214	216	12
2	Yoxall -	- - - - -	30417	4765	164	82	87	77	9	14	41	41	0
3	Rugeley -	- - - - -	12306	7143	219	102	108	111	6	4	82	70	12
378.—PENKRIDGE.													
1	Penkridge	- - - - -	37484	4260	165	94	78	87	1	5	30	55	71
2	Brewwood W	- - - - -	30783	5629	161	137	81	80	6	10	76	61	24
3	Cannock -	- - - - -	22283	8773	355	154	129	163	10	7	77	77	0
379.—WOLVERHAMPTON.													
1	Tettenhall -	- - - - -	14222	6046	125	131	101	84	5	8	70	61	34
2	Kinfare -	- - - - -	16291	4832	161	76	78	83	3	4	37	39	0
3	Wombourne W	- - - - -	12961	4991	165	100	85	80	11	6	53	54	0
4	Wolverhampton Western	- - - - -	3008	24514	1012	674	529	485	29	22	312	263	48
5	Wolverhampton Eastern WH	- - - - -	3008	24514	1285	1120	794	801	62	72	612	508	104
6	Willenhall -	- - - - -	5588	23809	1243	707	594	594	25	23	364	348	16
7	Bilston -	- - - - -	1730	24864	1126	561	590	546	38	34	290	271	19
380.—WALSALL.													
1	Darlaston -	- - - - -	2551	12220	676	308	239	347	17	21	155	153	2
2	Bloxwich -	- - - - -	19063	9267	450	241	217	293	7	19	145	98	47
3	Walsall W	- - - - -	19063	20415	1375	721	674	674	36	33	394	327	67
4	Aldridge -	- - - - -	19063	7026	261	164	133	128	6	7	75	69	6
381.—WEST BROMWICH.													
1	Handsworth -	- - - - -	7680	11459	566	197	188	178	7	6	100	97	3
2	Oldbury -	- - - - -	3799	17263	798	380	398	400	26	16	216	174	42
3	West Bromwich South West	- - - - -	1200	21283	989	483	497	472	36	14	245	237	8
4	West Bromwich North East W	- - - - -	4210	30277	916	547	484	451	36	24	302	245	57
5	Wednesbury -	- - - - -	2175	21968	1072	584	544	538	16	21	266	266	0
382.—DUDLEY.													
1	Rowley Regis	- - - - -	3670	10785	1089	526	514	515	40	34	390	243	147
2	Tipton -	- - - - -	3620	22870	1321	624	679	643	30	23	369	333	36
3	Sedgley W	- - - - -	7264	26637	1774	902	930	844	70	72	624	468	156
4	Dudley -	- - - - -	3860	44975	2041	1045	1083	978	54	48	554	491	63
26.—WORCESTERSHIRE.													
383.—STOURBRIDGE.													
1	Halesowen -	- - - - -	4870	11511	551	265	275	276	18	21	148	117	30
2	Stourbridge -	- - - - -	3315	22923	960	535	484	476	24	16	321	254	67
3	Kingswinford W	- - - - -	7315	34227	1517	832	774	743	54	49	447	405	42
384.—KIDDERMINSTER.													
1	Chaddeley Corbett	- - - - -	9322	2091	69	33	42	27	5	2	16	17	0
2	Wolverley -	- - - - -	7172	3204	122	50	52	50	1	-	26	24	2
3	Kidderminster W	- - - - -	10685	17912	614	397	351	263	18	18	200	197	3
4	Lower Mitton -	- - - - -	961	2958	112	64	61	51	2	3	35	29	6
5	Bewdley -	- - - - -	9021	4143	144	96	70	74	4	5	40	36	4
385.—TENBURY.													
1	Tenbury W	- - - - -	19164	4320	131	88	74	57	4	7	42	46	0
2	Bockleton -	- - - - -	17777	3046	84	52	38	46	5	6	23	29	0
386.—MARTLEY.													
1	Martley W	- - - - -	13325	3123	100	65	44	56	6	7	32	33	0
2	Witley -	- - - - -	1440	2529	105	52	52	53	4	3	27	26	1
3	Holt -	- - - - -	13297	94	32	32	50	44	4	4	29	29	0
4	Leigh -	- - - - -	13067	4981	171	68	92	79	8	3	32	26	6
387.—WORCESTER.													
1	West Worcester -	- - - - -	3950	8093	242	228	121	121	6	9	109	129	0
2	North Worcester WH	- - - - -	1440	10725	311	353	159	182	15	12	170	163	7
3	South Worcester	- - - - -	1809	11651	454	390	221	238	11	15	155	165	0
388.—UPTON-ON-SEVERN.													
1	Hanley L	- - - - -	30007	11277	324	246	162	162	7	7	125	121	4
2	Upton-on-Severn W	- - - - -	29084	6122	189	116	97	92	11	8	70	66	4
3	Kempsey -	- - - - -	12405	3511	112	70	86	84	6	2	32	28	4
389.—EVESHAM.													
1	Evesham W	- - - - -	12029	7907	260	183	147	113	10	10	65	66	0
2	Broadway -	- - - - -	26370	6670	240	240	129	111	11	3	52	43	9

VI.—WEST MIDLAND COUNTIES.—BIRTHS AND DEATHS, 1863—SUB-DISTRICTS—continued.

No.	SUB-DISTRICTS.	AREA in Statute Acres.	POPULATION, 1861.	TOTAL		BIRTHS.				DEATHS.		Excess of Births over Deaths.
				BIRTHS.	DEATHS.	Including Illegitimate Births.		Illegitimate Births.		Males.	Females.	
						Males.	Females.	Males.	Females.			
26.—WORCESTERSHIRE—												
<i>continued.</i>												
300.—PERSHORE.												
1	Eckington - - - - -	16897	4228	139	86	70	69	6	4	37	49	53
2	Pershore W - - - - -	17781	6507	220	128	103	117	6	13	63	63	94
3	Upton Snodsbury - - - - -	17591	3130	98	58	35	58	1	5	23	26	25
301.—DROITWICH.												
1	Claines - - - - -	16782	7445	295	153	155	137	9	8	76	77	143
2	Ombrelay - - - - -	18687	5181	160	121	86	74	11	5	67	54	39
3	Droitwich W - - - - -	19576	6591	245	128	119	126	9	15	84	54	107
302.—BROMSGROVE.												
1	Bromsgrove W - - - - -	16088	12496	506	271	243	265	22	25	115	156	225
2	Belbroughton - - - - -	15984	4867	149	84	83	95	2	1	37	47	65
3	Tardebigg - - - - -	17002	8896	285	202	147	148	12	4	98	109	98
303.—KINGS NORTON.												
1	Kings Norton W - - - - -	16612	14916	554	312	306	245	15	18	167	145	242
2	Edgaston - - - - -	8426	19087	442	265	217	225	4	2	183	132	177
3	Harborne - - - - -	8296	16996	668	329	344	324	9	14	154	175	309
27.—WARWICKSHIRE.												
304.—BIRMINGHAM.												
1	Lady Wood - - - - -	2660	34728	1894	836	799	808	22	21	451	465	706
2	St. Thomas H - - - - -		32269	1285	264	692	678	36	22	440	434	801
3	St. Martin - - - - -		30252	1298	735	623	630	27	24	379	356	653
4	St. Peter - - - - -		14896	560	394	301	259	20	7	212	128	168
5	St. Philip - - - - -		2875	289	205	183	156	7	13	106	99	84
6	St. Paul - - - - -		9489	207	301	144	153	9	6	91	110	96
7	St. Mary - - - - -		17477	644	548	311	323	16	14	318	235	96
8	St. George H - - - - -		44405	1827	1333	979	968	41	29	726	607	604
9	All Saints W - - - - -		19820	917	744	477	440	33	23	402	342	173
305.—ASTON.												
1	Deritend - - - - -	1690	51788	1472	788	719	753	29	24	419	369	684
2	Duddeston - - - - -	626	35760	1872	927	869	973	38	33	447	480	945
3	Erdington W - - - - -	11251	24447	1185	535	569	596	28	16	285	260	620
4	Sutton Coldfield - - - - -	17296	3527	180	95	90	90	7	6	48	47	85
306.—MERIDEN.												
1	Colehill - - - - -	22222	4903	151	108	68	65	3	4	47	59	25
2	Meriden W - - - - -	26295	6287	206	140	111	95	12	8	78	67	66
307.—ATHERSTONE.												
1	Atherstone W - - - - -	27862	12118	378	224	187	191	10	14	121	103	144
308.—NUMEATON.												
1	Nuneaton W - - - - -	20426	12054	469	277	230	229	14	19	144	128	192
309.—FOLSHILL.												
1	Folshill W - - - - -	7729	12327	320	264	264	256	17	23	190	174	166
2	Sowe - - - - -	11280	4670	170	100	86	84	3	3	49	51	70
400.—COVENTRY.												
1	St. John WH - - - - -	2665	27166	696	501	366	280	42	20	262	259	195
2	Holy Trinity - - - - -	1294	19481	644	412	349	295	23	20	208	210	221
401.—ROEBY.												
1	Rugby W - - - - -	25120	12601	427	260	222	204	8	12	129	141	147
2	Crick - - - - -	26929	4923	160	95	80	90	9	4	48	37	75
3	Dunchurch - - - - -	26966	2873	124	115	85	99	5	5	54	61	69
402.—SOLIHULL.												
1	Solihull W - - - - -	19773	7283	194	123	96	101	7	6	79	73	42
2	Knowle - - - - -	11461	2819	90	44	50	40	2	1	27	17	46
3	Tanworth - - - - -	14776	3689	109	42	60	49	3	5	21	21	67
403.—WARWICK.												
1	Budbrooke L - - - - -	18463	4446	116	129	50	66	-	4	67	63	-73
2	Leamington - - - - -	2900	12763	549	427	261	266	18	20	219	226	49
3	Kenilworth - - - - -	22995	6195	177	121	96	91	9	3	70	61	56
4	Warwick W - - - - -	5410	10589	257	268	180	177	16	19	123	145	29
5	Radford - - - - -	16163	4049	109	76	56	53	1	-	29	49	21
404.—STRATFORD-ON-AVON.												
1	Kington - - - - -	10166	2378	73	30	27	26	-	1	17	13	48
2	Wellesbourne - - - - -	14074	2026	97	48	52	45	4	3	26	22	49
3	Stratford-on-Avon - - - - -	14284	6117	180	127	98	82	5	3	62	69	42
4	Old Stratford W - - - - -	22680	2621	226	125	113	113	8	9	66	69	91
5	Wootton Wawan - - - - -	17747	2797	114	68	57	57	3	6	24	29	51

* See page 16, Note f.

VII.—WEST MIDLAND COUNTIES.—BIRTHS AND DEATHS, 1863.—SUB-DISTRICTS—continued.

No.	SUB-DISTRICTS.	AREA in Statute Acres.	POPULATION, 1861.	TOTAL		BIRTHS.				DEATHS.		Excess of Births over Deaths.
				BIRTHS.	DEATHS.	Including Illegitimate Births.		Illegitimate Births.		Males.	Females.	
						Males.	Females.	Males.	Females.			
27.—WARWICKSHIRE—cont.												
405.—ALCANTER.												
1	Stodley - - - - -	13006	4374	154	87	73	83	5	6	20	37	67
2	Alcester W - - - - -	15413	4737	149	103	65	84	2	10	54	48	48
3	Feckenham - - - - -	15226	5088	157	101	85	73	3	8	46	53	56
4	Bidford - - - - -	2220	2749	89	49	60	39	1	4	30	19	70
406.—SHIPSTON-ON-STOUR.												
1	Camden - - - - -	20126	4845	141	70	75	66	6	2	26	24	61
2	Moreton - - - - -	20513	6026	135	96	100	95	3	14	36	50	100
3	Shipston-on-Stour W - - - - -	17081	5064	174	107	79	95	10	8	50	37	67
4	Halford - - - - -	21060	3857	135	61	74	61	4	4	33	19	84
407.—SOUTHAM.												
1	Southam W - - - - -	50409	10662	314	190	175	120	16	6	93	97	124

VII.—NORTH MIDLAND COUNTIES.—BIRTHS AND DEATHS, 1863.—SUB-DISTRICTS.

28.—LEICESTERSHIRE.												
408.—LUTTERWORTH.												
1	Lutterworth W - - - - -	59031	13515	484	307	230	254	20	23	135	172	177
409.—MARKET HARBOUROUGH.												
1	Market Harborough W - - - - -	64064	16059	426	339	265	238	19	10	148	191	139
410.—BILLESDON.												
1	Billesdon W - - - - -	50721	7372	180	96	87	96	3	2	50	43	83
411.—BLAY.												
1	Wigston - - - - -	13210	7514	263	163	154	134	4	13	86	77	125
2	Enderby W - - - - -	20697	6901	239	164	107	123	13	12	78	66	75
412.—HINCKLEY.												
1	Burbage - - - - -	12000	5137	179	122	80	99	9	5	66	53	57
2	Hinckley W - - - - -	23110	7453	262	237	144	122	12	17	138	149	21
3	Earl Shilton - - - - -	4960	3379	123	79	66	63	10	5	29	40	49
413.—MARKET BOSWORTH.												
1	Market Bosworth W - - - - -	25127	7125	225	173	116	109	22	12	93	80	82
2	Ibstock - - - - -	18229	6243	236	143	114	122	7	9	73	60	94
414.—ASHBY-DE-LA-ZOUCH.												
1	Mossham - - - - -	9457	4109	127	69	74	53	7	5	26	41	38
2	Hartshorn - - - - -	14007	6207	235	124	120	105	13	6	69	63	111
3	Ashby-de-la-Zouch W - - - - -	12420	3290	280	158	134	146	6	12	84	74	122
4	Whitwick - - - - -	18006	2987	453	233	229	219	12	15	123	120	125
415.—LOUGHBOROUGH.												
1	Loughborough W - - - - -	18990	17520	608	415	310	298	40	19	196	217	120
2	Leake - - - - -	25150	6627	311	124	108	103	10	6	61	63	87
416.—BARROW-UPON-SOAR.												
1	Barrow-upon-Soar - - - - -	12321	5144	175	106	86	89	8	9	55	51	69
2	Quorndon - - - - -	2820	5089	205	124	105	100	7	2	58	66	81
3	Bothley W - - - - -	14627	4793	174	114	86	90	8	5	66	48	62
4	Syston - - - - -	10660	4749	176	145	74	102	10	6	58	87	63
417.—LEICESTER.												
1	East Leicester W - - - - -	3960	41194	1258	1408	945	913	86	75	693	713	439
2	West Leicester HL - - - - -		26862	1079	845	530	529	25	26	457	268	234
418.—MELTON MOWBRAY.												
1	Somerby - - - - -	22668	2892	110	68	51	59	3	6	31	32	37
2	Melton Mowbray W - - - - -	17200	6375	193	168	103	92	8	14	85	85	47
3	Clawson - - - - -	27084	5337	161	80	83	78	8	7	42	38	61
4	Waltham - - - - -	30425	4367	141	65	78	63	7	5	31	34	76
29.—RUTLANDSHIRE.												
419.—OAKHAM.												
1	Oakham W - - - - -	56900	11112	363	269	176	189	12	10	122	146	96
420.—UPPINGHAM.												
1	Uppingham W - - - - -	19007	5245	163	125	84	79	13	6	61	64	38
2	Great Easton - - - - -	14822	3135	91	69	44	47	5	8	27	42	22
3	Barrowden - - - - -	18809	2887	117	65	63	54	7	1	28	37	33

VII.—NORTH MIDLAND COUNTIES.—BIRTHS AND DEATHS, 1863—SUB-DISTRICTS—cont.

No.	SUB-DISTRICTS.	AREA in Statute Acres.	POPULATION, 1861.	TOTAL		BIRTHS.				DEATHS.		Excess of Births over Deaths.
				BIRTHS.	DEATHS.	Including Illegitimate Births.		Illegitimate Births.		Males.	Females.	
						Males.	Females.	Males.	Females.			
30.—LINCOLNSHIRE.												
481.—STAMFORD.												
1	Stamford WH	24186	12521	290	251	206	184	21	20	181	190	120
2	Barnack	28722	6692	205	101	101	104	6	4	68	48	104
422.—BOURN.												
1	Corby	30108	2326	99	54	47	52	2	2	23	22	45
2	Aslackby	23625	4790	165	67	66	77	4	6	32	25	66
3	Bourn W	33108	7354	290	155	108	123	15	20	92	68	75
4	Deeping	13800	4633	165	112	86	79	10	9	78	39	88
423.—SPALDING.												
1	Finchbeck	11640	2053	100	60	58	44	2	2	23	26	40
2	Donington	10290	2691	87	44	44	43	4	2	20	24	45
3	Gosberton	12320	2060	98	62	53	43	5	1	34	26	34
4	Spalding W	12660	2233	223	184	136	147	23	16	92	93	99
5	Moulton	19171	2623	99	48	51	48	4	6	24	24	31
6	Deeping St. Nicholas	16290	1180	38	10	20	13	2		4	6	28
424.—HOLBROACH.												
1	Gedney Hill		2994	115	66	63	53	2	2	33	24	49
2	Long Sutton	107209	7969	251	123	121	120	7	4	54	79	118
3	Holbeach W		7409	243	160	128	105	12	9	94	66	88
425.—BOSTON.												
1	Kirton-in-Holland	31412	5028	184	113	84	100	7	5	50	63	71
2	Donington	32225	6372	186	142	92	94	3	5	73	69	44
3	Sibsey	12820	2323	102	76	53	44	3	3	36	40	26
4	Boston W	7850	17327	545	478	263	277	37	29	227	241	67
6	Swinehead	20710	5585	186	98	99	87	6	6	55	43	36
426.—SLEAFORD.												
1	Billingshay	68646	5423	189	84	97	92	11	3	40	44	105
2	Sleaford W		3131	223	125	127	126	20	19	99	105	96
3	Leadenham	19202	2940	77	76	73	4	9	23	44	71	71
4	Hockington	21189	4366	167	83	88	84	7	9	43	41	84
5	Aswarby	17740	2029	97	63	49	46	3	3	33	30	34
427.—GRANTHAM.												
1	Colsterworth	33220	5291	169	76	80	89	2	7	40	28	28
2	Denton	26512	7223	247	127	122	124	9	10	67	70	110
3	Grantham W	23027	16370	616	242	204	212	28	26	167	175	274
428.—LINCOLN.												
1	Lincoln South-West	70276	12605	412	219	217	201	11	12	113	106	120
2	Lincoln Home WHL	29214	24917	1026	611	539	497	54	45	316	295	426
3	Lincoln North-East	59080	8541	240	114	114	126	5	11	65	49	126
429.—HORNCASTLE.												
1	Wragby	21004	4527	160	71	76	84	2	3	28	28	29
2	Horncastle W	27200	9112	220	179	126	122	29	26	96	81	111
3	Tetford	22065	4480	128	69	60	65	1	2	29	40	29
4	Tattershall	27210	6609	208	119	102	106	17	13	57	62	29
430.—SPILSBY.												
1	Stickney	11910	2131	78	22	29	29	1	2	29	28	26
2	Wainfleet	27673	5502	174	105	85	89	6	5	37	46	39
3	Spilsby W	22624	2421	206	129	171	125	23	27	29	29	146
4	Burgh	22222	4941	174	154	11	26	12	11	63	71	50
5	Alford	22270	7204	221	126	164	127	12	10	106	90	33
431.—LOUTH.												
1	Withern	27121	4642	155	76	79	76	7	4	22	44	79
2	Louth W	26525	14442	427	205	221	246	29	31	125	150	122
3	Binbrook	22072	4462	161	70	61	100	5	6	32	28	91
4	Saltfleet	26676	5208	122	107	110	82	9	7	62	45	35
5	Teiney	26074	5655	220	102	118	102	6	4	51	51	116
432.—CAISTON.												
1	Great Grimsby	62215	12222	672	350	245	226	9	10	126	164	222
2	Caiston	66311	2005	224	123	120	124	15	15	63	70	151
3	Market Rasen	56128	10224	245	127	172	173	11	11	98	89	128
433.—GLANFORD BRIGE.												
1	Brigg W	22027	12222	449	276	221	218	12	22	149	127	172
2	Winterton	22216	2202	222	122	122	122	12	22	97	92	122
3	Barton	27027	12222	454	222	222	215	14	19	109	127	212
434.—GAINSBOROUGH.												
1	Owston	12220	4642	122	22	22	22	11	3	22	20	20
2	Scotter	20104	4706	147	91	66	81	3	6	40	51	26
3	Misterton	14763	3161	103	69	54	51	7	5	22	24	26
4	Gainsborough W	7200	7222	220	222	122	122	16	17	107	101	22
5	Willingham	22624	4027	140	85	62	78	6	4	44	41	22
6	Marton	14047	2021	20	45	22	41	5	3	22	20	22

VII.—NORTH MIDLAND COUNTIES.—BIRTHS AND DEATHS, 1863.—SUB-DISTRICTS.—cont.

No.	SUB-DISTRICTS.	AREA in Statute Acres.	POPULATION, 1861.	TOTAL		BIRTHS.				DEATHS.		Excess of Births over Deaths.	
				BIRTHS.	DEATHS.	Including Illegitimate Births.		Illegitimate Births.		Males.	Females.		
						Males.	Females.	Males.	Females.				
31.—NOTTINGHAMSHIRE.													
435.—EAST RETFORD.													
1	Gringley	-	18291	3446	104	55	63	43	7	4	27	26	49
2	Clareborough W	-	12570	3076	302	137	105	97	31	15	72	64	65
3	East Retford	-	23007	8157	287	123	137	150	4	11	69	64	164
4	Tuxford	-	23039	4998	174	87	90	84	6	4	46	41	87
436.—WORKSOP.													
1	Worksop W	-	20280	6373	300	177	164	186	16	6	110	67	133
2	Carlton	-	23300	3386	108	55	63	45	4	4	27	26	33
3	Anston	-	16590	3223	112	65	53	59	4	-	38	27	47
4	Carburton	-	18440	5333	178	85	104	74	8	6	44	41	85
437.—MANSFIELD.													
1	Warsop	-	9670	3689	118	64	58	60	3	5	31	33	54
2	Pleasley	-	16394	2484	64	47	35	29	5	2	23	24	17
3	Blackwell	-	9930	4552	198	96	96	100	7	9	55	41	100
4	Sutton-in-Ashfield	-	7496	8435	319	235	173	146	17	16	109	126	64
5	Mansfield W	-	10725	3227	216	151	176	36	32	97	119	111	111
6	Bildworth	-	6610	1188	43	26	30	22	3	4	13	13	16
438.—BASFORD.													
1	Greasley	-	31680	13038	770	430	385	335	31	20	232	207	240
2	Ilkeston	-	13745	604	307	304	310	23	23	166	151	207	207
3	Basford W	-	6500	17007	607	401	306	301	30	31	198	203	203
4	Bulwell	-	8264	7823	305	189	158	147	13	18	85	96	118
5	Arnold	-	18540	8378	322	183	154	153	34	18	90	82	140
6	Carlton	-	8435	4333	136	88	77	79	6	13	46	49	68
7	Wilford	-	14630	5048	175	87	85	90	10	5	46	41	68
439.—RADFORD.													
1	Lenton	-	6678	179	111	102	77	3	4	56	55	63	63
2	Radford W	-	6080	10192	405	231	206	197	31	19	107	124	174
3	Hyson Green	-	3561	96	64	53	45	6	3	31	33	34	34
4	Snenton L	-	720	11048	373	230	175	198	7	8	122	168	93
440.—NOTTINGHAM.													
1	Sherwood	-	12372	396	241	208	198	10	10	118	123	135	135
2	St. Mary	-	6659	236	168	116	130	16	12	85	78	73	73
3	St. Ann W	-	30079	875	644	463	412	65	51	309	353	321	321
4	Byron	-	14673	530	375	279	251	36	30	158	127	155	155
5	Exchange	-	8264	345	211	174	171	10	10	106	106	124	124
6	Castle	-	6723	237	169	117	110	14	12	79	80	63	63
7	Park H	-	5023	110	158	51	59	2	4	86	72	43	43
441.—SOUTHWELL.													
1	Southwell W	-	51511	13055	370	274	204	166	25	20	136	136	96
2	Kneassal	-	65623	11370	339	240	155	184	10	17	120	120	99
442.—NEWARK.													
1	North Collingham	-	23818	5683	190	98	84	96	8	7	48	45	87
2	Bassingham	-	20272	3623	110	68	58	57	6	4	41	22	47
3	Newark	-	11498	11498	489	269	215	204	14	9	137	123	170
4	Henington	-	22642	4696	141	76	69	72	-	5	31	45	65
5	Claypole W	-	23586	4467	133	111	71	81	9	15	53	58	41
443.—BINGHAM.													
1	Bingham W	-	31695	7879	235	146	124	111	21	13	69	77	89
2	Ratcliffe-on-Trent	-	36444	7791	236	147	149	146	15	6	66	81	145
32.—DERBYSHIRE.													
444.—SHARDLOW.													
1	Castle Donington	-	12355	5775	183	125	100	86	12	11	53	72	63
2	Melbourne	-	15143	4694	151	83	63	69	12	10	41	43	63
3	Shardlow W	-	11896	4454	141	96	73	68	9	7	53	45	45
4	Stapleford	-	6923	345	177	191	154	13	6	56	91	123	123
5	Spondon	-	33306	7298	205	139	104	101	5	6	59	70	76
445.—DERBY.													
1	St. Alkmund	-	3970	17317	613	414	296	316	29	20	216	198	198
2	St. Peter WH	-	33323	1373	1373	892	739	649	49	60	444	446	406
446.—BELPER.													
1	Duffield	-	23975	6486	203	112	117	96	10	7	53	59	81
2	Horsley	-	9672	5680	216	137	107	109	9	10	64	63	69
3	Belper W	-	3078	9359	358	241	179	159	25	20	123	113	97
4	Ripley	-	10967	12185	323	230	229	230	25	13	125	123	278
5	Alfreton	-	4550	11649	450	199	225	225	18	13	116	63	261
6	Wirksworth	-	14348	6072	198	101	91	107	6	8	53	43	37
447.—ASHBOURNE.													
1	Brailsford	-	15363	3168	103	66	46	56	4	4	28	28	26
2	Mayfield	-	12726	3446	91	76	41	53	4	2	39	39	16
3	Ashborne W	-	11443	4373	143	112	63	53	9	7	58	54	33
4	Calton	-	17889	3038	84	50	44	37	3	2	23	27	21
5	Hartington	-	22671	1652	56	35	32	34	3	3	18	17	21
6	Brassington	-	14007	4470	147	92	72	75	10	7	41	51	34

VII.—NORTH MIDLAND COUNTIES.—BIRTHS AND DEATHS, 1863—SUB-DISTRICTS—cont.

No.	SUB-DISTRICTS.	AREA in Statute Acres.	POPULATION, 1861.	TOTAL		BIRTHS.				DEATHS.		Excess of Births over Deaths.	
				BIRTHS.	DEATHS.	Including Illegitimate Births.		Illegitimate Births.		Males.	Females.		
						Males.	Females.	Males.	Females.				
32.—DERBYSHIRE—continued.													
448.—CHESTERFIELD.													
1	Ashover	-	21384	10737	381	175	180	301	10	21	91	64	306
2	Chesterfield	W	27986	28983	1237	866	646	591	49	44	349	317	371
3	Colsover	-	11247	2428	89	41	46	43	8	7	28	15	48
4	Eckington	-	14838	13948	630	290	312	308	31	24	147	143	380
5	Dronfield	-	19840	5689	295	134	189	127	12	10	62	63	142
449.—BAKWELL.													
1	Bakewell	W	56916	12347	391	217	195	195	22	17	108	111	174
2	Madock	-	14685	2815	315	187	135	138	12	13	51	52	138
3	Tideswell	-	80094	9016	333	196	166	167	9	12	105	91	137
450.—CHAPEL-EN-LE-FRITH.													
1	Buxton	-	5741	4142	157	106	88	69	5	3	61	45	81
2	Chapel-en-le-Frith	W	57507	9673	370	192	186	184	9	14	117	76	178
451.—HAYFIELD.													
1	Glossop	W	-	21200	606	463	305	396	27	15	239	294	140
2	Hayfield	W	48855	10076	394	270	213	181	13	10	141	124	194

VII.—NORTH WESTERN COUNTIES.—BIRTHS AND DEATHS, 1863—SUB-DISTRICTS.

No.	SUB-DISTRICTS.	AREA in Statute Acres.	POPULATION, 1861.	TOTAL		BIRTHS.				DEATHS.		Excess of Births over Deaths.	
				BIRTHS.	DEATHS.	Including Illegitimate Births.		Illegitimate Births.		Males.	Females.		
						Males.	Females.	Males.	Females.				
33.—CHESHIRE.													
452.—STOCKPORT.													
1	Marple	-	6230	5123	209	134	114	95	8	2	66	56	85
2	Hyde	-	4970	26294	670	429	356	814	26	3	284	255	181
3	Hoson Norris	-	3649	17639	640	477	272	298	25	16	329	348	68
4	Stockport First	WH	-	26324	254	867	469	455	41	34	478	434	57
5	Stockport Second	-	7017	12890	396	494	217	179	17	19	283	301	-
6	Cheshire L	-	-	4941	136	85	70	66	5	3	49	36	51
7	Hazelgrove	-	8643	4917	168	123	95	73	10	6	76	66	36
453.—MACCLESFIELD.													
1	Prestridge	-	12647	5197	163	101	72	91	4	6	50	51	63
2	Bollington	-	3876	10237	344	188	172	172	13	10	80	94	161
3	Rainow	-	15986	3478	106	63	60	46	3	1	89	33	44
4	East Macclesfield	-	2410	10001	344	273	175	169	22	11	128	125	71
5	West Macclesfield	W	-	16374	600	441	294	308	44	41	341	300	179
6	Sutton	-	11480	7362	233	175	127	111	11	10	84	90	150
7	Garsworth	-	16854	3113	73	50	28	52	5	7	24	26	33
8	Alderley	-	12559	4826	140	69	76	64	6	2	29	31	80
454.—ALTRINCHAM.													
1	Wilmslow	-	15525	7231	269	170	120	129	12	14	96	74	99
2	Altrincham	-	17796	18214	638	385	313	318	24	22	129	137	345
3	Lymm	-	13170	7226	234	175	125	109	5	5	88	83	59
4	Knutsford	W	23174	7277	245	172	126	120	21	7	79	93	73
455.—RUNCORN.													
1	Rudworth	-	11823	4311	156	107	71	85	8	5	49	58	49
2	Runcorn	W	8983	2941	115	79	60	65	9	9	44	56	26
3	Runcorn	-	13599	635	43	28	23	21	22	20	327	120	222
4	Frodsham	-	14266	6080	227	141	120	97	8	10	65	56	86
456.—NORTWICH.													
1	Weaverham	-	19686	6449	267	125	120	107	15	6	72	63	122
2	Northwich	W	12473	12841	530	330	280	269	60	23	174	146	210
3	Over	-	32146	8384	326	202	166	166	15	12	108	108	178
4	Middlewich	-	15149	5644	223	127	112	111	11	11	62	76	66
457.—CONGLETON.													
1	Church Hulme	-	12800	2514	89	56	45	44	6	4	22	34	33
2	Congleton	-	18627	19124	729	414	400	389	37	38	215	189	345
3	Sandbach	W	21083	12680	433	271	241	211	22	13	144	127	181
458.—NANTWICH.													
1	Wybanbury	-	23400	16801	736	444	402	391	22	22	217	227	349
2	Nantwich	W	21460	10062	375	207	181	194	30	25	109	96	168
3	Bunbury	-	37127	7869	247	129	120	117	15	14	67	62	116
4	Wrenbury	-	30129	6038	204	129	108	96	21	11	67	63	75
459.—GREAT BOUGHTON.													
1	Tattenhall	-	84686	7530	227	123	121	96	15	13	70	63	94
2	Chester Castle	W	14630	21273	612	499	426	376	22	20	223	246	312
3	Chester Cathedral	LH	25222	19723	671	378	253	313	27	28	215	265	98
4	Hawarden	W	31015	9636	340	190	159	169	16	15	106	97	129

VIII.—NORTH WESTERN COUNTIES.—BIRTHS AND DEATHS, 1863—SUB-DISTRICTS—CONL.

No.	SUB-DISTRICTS.	AREA in Statute Acres.	POPULATION, 1861.	TOTAL.		BIRTHS.				DEATHS.		Excess of Births over Deaths.
				BIRTHS.	DEATHS.	Including Illegitimate Births.		Illegitimate Births.		Males.	Females.	
						Males.	Females.	Males.	Females.			
33.—CHESHIRE—continued.												
460 a.—WIRRAL.												
1	Neaston - - - - -	24170	5223	179	79	79	100	6	10	33	41	180
2	Eastham W - - - - -	18324	9167	326	181	174	152	16	16	93	68	145
3	Woodchurch - - - - -	44764	4080	137	68	75	62	-	-	37	31	69
460 b.—BIRKENHEAD.												
1	Birkenhead H - - - - -	1285	36212	1834	1104	1025	909	33	24	570	534	330
2	Tranmere - - - - -	4812	14485	564	280	291	273	7	12	123	152	284
3	Wallasey - - - - -	17775	10723	406	302	218	190	8	5	155	147	106
34.—LANCASHIRE.												
461.—LIVERPOOL.												
1	St. Martin - - - - -		31239	3354	2544	1736	1628	38	34	1299	1945	310
2	Howard-street H - - - - -		34316	933	861	456	467	9	11	535	428	- 15
3	Dale-street - - - - -		32078	1051	977	510	521	9	14	480	497	44
4	St. George - - - - -		16387	3336	337	194	192	1	5	160	177	49
5	St. Thomas - - - - -		29142	1032	952	529	503	17	10	482	470	80
6	Mount Pleasant WH - - - - -		47410	1857	3778	970	867	143	133	1411	1367	- 921
7	lalington - - - - -		41241	1416	1318	725	691	26	20	641	677	98
462.—WEST DERBY.												
1	Toxteth Park W - - - - -	3768	69264	3095	2431	1603	1492	46	49	1310	1221	654
2	Everton W - - - - -	1832	70963	3331	2333	1801	1730	63	42	1196	1127	1298
3	Wilton - - - - -	9275	11334	461	276	237	224	7	3	144	153	135
4	Farnworth - - - - -	14959	5075	138	89	94	88	4	2	46	43	38
5	Litherland - - - - -	6369	5084	135	95	80	83	-	4	46	49	68
6	West Derby - - - - -	7076	52740	2193	1297	1091	1011	35	33	699	688	306
7	Wavertree - - - - -	7448	10845	396	168	210	188	4	4	93	75	230
463.—PRESCOT.												
1	Hale - - - - -	13042	2424	77	29	42	35	2	3	16	13	46
2	Much Woolton - - - - -	2130	4608	311	93	113	96	13	6	53	40	118
3	Hurton - - - - -	2907	4094	135	60	66	69	1	9	25	35	75
4	Farnworth - - - - -	10661	8679	414	196	201	213	2	3	100	96	218
5	Prescot W - - - - -		12377	467	233	219	225	23	14	124	103	235
6	St. Helens L - - - - -	16216	37361	1691	1026	942	929	37	49	664	627	385
7	Rainford - - - - -	5808	3784	129	42	63	67	5	2	19	23	27
464.—ORMSKIRK.												
1	Bickerstaffe - - - - -	11325	2936	104	52	51	53	4	3	31	21	52
2	Aughton - - - - -	8480	3862	133	73	60	72	7	4	47	31	34
3	Halsall - - - - -	10470	1853	60	29	33	27	1	3	17	13	31
4	Formby - - - - -	25218	3006	123	81	68	65	5	6	40	41	47
5	North Meols - - - - -	18671	14661	533	350	239	246	19	21	169	168	176
6	Tarleton - - - - -	12189	3666	127	69	69	76	6	7	34	26	65
7	Scaurbrick - - - - -	13396	4373	161	62	96	75	6	7	30	30	39
8	Ormskirk W - - - - -	5712	6423	233	134	116	117	17	10	85	99	49
9	Lathom - - - - -	11497	4690	198	106	102	91	10	5	55	51	37
465.—WIGAN.												
1	Standish - - - - -	10661	6694	308	170	152	151	31	20	92	78	123
2	Aspull - - - - -	6355	3872	379	196	196	183	18	20	98	103	128
3	Wigan W - - - - -	2161	37655	1631	1197	798	838	102	83	614	583	494
4	Hindley - - - - -	6901	17654	854	452	423	431	41	39	248	204	402
5	Femberton - - - - -	6368	10435	493	269	226	226	37	27	133	126	213
6	Upholland - - - - -	2220	6323	319	138	151	168	13	14	71	67	121
7	Ashton-in-Makerfield - - - - -	5557	6466	278	203	139	139	10	19	103	100	75
466.—WARRINGTON.												
1	Newton L - - - - -	5054	9394	425	271	213	213	5	15	140	131	134
2	Winwick - - - - -	4131	1798	46	34	34	34	1	3	18	16	14
3	Sankey - - - - -	3818	2629	115	46	49	66	1	2	25	23	67
4	Warrington W - - - - -	2507	24050	1109	1046	559	560	39	24	540	506	63
5	Letchford - - - - -	3967	4054	155	143	87	68	5	5	63	60	12
6	Rixton - - - - -	5517	1930	50	38	24	28	5	2	19	19	12
467.—LEIGH.												
1	Lowton - - - - -	5055	5434	222	125	107	115	12	5	53	72	97
2	Culcheth - - - - -	10427	10681	455	233	239	198	27	10	142	150	142
3	West Leigh - - - - -	3831	9449	394	249	206	188	13	10	126	123	145
4	Atherton W - - - - -	4797	11963	565	339	232	233	35	39	170	169	226
468.—BOLTON.												
1	Farnworth - - - - -	2350	13723	599	458	311	298	25	25	241	217	141
2	Hulton - - - - -	3550	6493	271	168	140	131	5	14	97	71	106
3	Wasthoughton - - - - -	4460	5156	207	96	102	105	18	20	51	45	111
4	Hallwell - - - - -	3350	6908	306	142	165	141	7	6	76	67	104
5	Horwich - - - - -	4656	4061	131	72	60	61	5	3	46	28	49
6	Tongre-with-Haugh - - - - -	3100	7156	219	133	115	104	8	5	72	63	84
7	Turton - - - - -	7060	5468	196	89	83	103	7	2	43	46	57
8	Edgeworth - - - - -	4480	3023	67	41	28	29	3	5	22	19	36
9	Sharpley - - - - -		4343	123	84	88	65	9	4	45	29	60
10	Little Bolton - - - - -	5370	24942	1069	660	537	692	36	30	322	325	419
11	Bolton Eastern W - - - - -	830	21996	983	664	469	484	31	31	371	363	219
12	Bolton Western - - - - -		18439	878	584	448	430	40	57	322	323	224
13	Lever - - - - -		6693	232	150	124	128	8	3	61	69	102

VIII.—NORTH WESTERN COUNTIES.—BIRTHS AND DEATHS, 1863—SUB-DISTRICTS—cont.

No.	SUB-DISTRICTS.	AREA in Statute Acres.	POPULATION, 1861.	TOTAL		BIRTHS.				DEATHS.		Excess of Births over Deaths.	
				BIRTHS.	DEATHS.	Including Illegitimate Births.		Illegitimate Births.		Males.	Females.		
						Males.	Females.	Males.	Females.				
34.—LANCASHIRE—continued.													
469.—BURY.													
1	Holecombe	-	8645	216	159	119	97	7	6	77	75	64	
2	Tottington Lower End	-	5119	180	104	108	74	11	2	62	42	76	
3	Walmersley	-	5082	177	94	95	83	5	4	52	42	88	
4	Birle W	-	4768	131	159	59	72	7	13	99	67	25	
5	Haywood	-	17581	668	370	352	316	23	26	194	176	268	
6	South Bury	-	15726	543	363	380	363	21	16	189	181	189	
7	North Bury	-	540	330	370	370	30	24	169	161	210		
8	Elton	-	3517	834	369	15	14	11	113	106	151		
9	Raddiffe	-	2466	697	350	189	181	9	13	99	115	132	
10	Pilkington	-	5373	1203	437	341	308	284	10	17	161	180	96
470.—BARTON-UPON-IRWELL.													
1	Worsley	-	7080	14015	432	345	368	316	18	13	192	156	154
2	Barton W	-	10380	14216	474	323	323	726	20	24	198	190	86
3	Stretford	-	5689	10807	327	190	171	156	7	5	86	104	137
471.—CHORLTON.													
1	Didisbury W	-	5948	5904	243	329	131	112	49	37	161	168	86
2	Ardwick	-	4081	4752	2085	1940	1058	1022	49	25	633	533	843
3	Chorlton-upon-Medlock	-	700	44785	1519	1113	186	183	42	49	543	563	414
4	Hulme	-	870	7138	3086	2091	1580	1496	79	95	1048	1043	995
472.—SALFORD.													
1	Pendleton	-	2650	2448	953	584	473	479	83	81	281	300	368
2	Broughton	-	960	9685	294	163	146	145	3	2	76	87	131
3	Greengate	-	1290	37584	1570	1081	818	751	55	28	567	534	479
4	Regent-road W	-	1290	53468	1371	1021	698	673	53	55	534	497	350
473.—MANCHESTER.													
1	Ancoats	-	59893	2145	1987	1063	1080	53	59	959	978	328	
2	Denningsgate	-	29029	964	915	507	477	83	31	474	441	69	
3	London-road	-	1480	1040	948	494	546	32	44	459	489	92	
4	Market-street WH	-	23536	906	1362	473	453	103	107	770	592	456	
5	St. George	-	49055	1899	1428	968	981	39	35	707	791	471	
6	Newton	-	1994	19311	749	585	375	374	20	11	236	267	516
7	Chetham W	-	1632	11731	753	528	363	361	33	29	354	274	182
8	Falsworth	-	2625	6312	196	116	114	84	6	6	55	61	82
9	Blackley	-	1926	4839	159	92	75	84	2	8	45	49	67
10	Prestrich WL	-	3281	6285	224	212	102	122	7	7	109	108	12
474.—ASHTON-UNDER-LYNE.													
1	Knott-lanes	-	9390	7812	259	160	139	120	9	3	91	69	90
2	Ashton Town W	-	33017	1212	921	630	592	68	65	445	476	261	
3	Audenshaw	-	1611	16125	530	301	269	248	16	17	161	140	220
4	Denton	-	2777	6706	259	163	124	135	9	8	85	90	96
5	Newton	-	1507	7625	232	159	120	113	9	6	84	75	73
6	Dukinfield	-	1690	26953	1050	769	636	514	53	38	369	377	281
7	Harthead	-	3	12945	696	563	329	337	23	23	23	23	123
8	Mottram	-	21773	7622	245	96	128	117	11	12	61	44	150
9	Sayley	-	7218	228	139	105	122	7	10	63	77	89	
475.—OLDHAM.													
1	Oldham-below-Town W	-	41770	1600	1303	823	787	49	58	678	635	267	
2	Oldham-above-Town	-	30663	1128	963	555	571	28	27	607	456	162	
3	Chadderton	-	5345	18062	446	289	250	196	9	10	165	124	127
4	Middleton	-	2096	10899	325	197	175	180	6	9	96	102	128
5	Boyton	-	2230	2630	300	225	169	161	15	8	126	129	75
6	Crompton	-	2664	7082	228	136	129	109	10	11	64	71	103
476.—ROCHDALE.													
1	Butterworth Freshbold-side W	-	2909	97	63	48	40	4	1	29	23	25	
2	Butterworth Lordship-side	-	2680	131	61	60	71	1	4	27	24	79	
3	Castleton-without W	-	2680	350	223	177	173	9	12	126	106	118	
4	Castleton-within	-	13971	460	317	265	215	15	16	163	154	162	
5	Spotland-nearer-side W	-	9947	345	206	179	166	15	10	123	138	79	
6	Spotland-further-side	-	6505	217	121	117	100	5	6	64	57	86	
7	Wardleworth W	-	17840	580	455	309	271	24	14	231	234	126	
8	Wardle	-	3301	305	187	148	137	16	9	96	89	118	
9	Blatchinworth	-	4680	174	95	96	86	6	3	37	43	39	
10	Whitworth	-	14006	498	307	223	246	15	12	156	151	121	
477.—HASLINGDEN.													
1	Newchurch W	-	9650	24413	929	536	463	476	19	26	255	261	408
2	Rosendale	-	4175	12637	459	263	237	202	11	7	137	116	128
3	Edenfield	-	4856	4723	163	80	88	75	4	3	40	40	68
4	Haslingden W	-	4780	10830	526	323	177	179	12	9	180	113	123
5	Aserrington	-	3220	17688	609	373	347	312	21	15	126	120	226
478.—BURNLEY.													
1	Bursley W	-	21448	42702	1627	948	644	783	80	58	496	453	679
2	Padiham	-	11965	9976	333	174	168	157	15	7	90	84	149
3	Colne	-	15425	21298	763	435	408	325	42	37	242	212	323
4	Fulde	-	6380	1784	61	39	26	25	6	5	11	19	21

*The area of the Harthead sub-district (474; 7) is returned with that of sub-districts 474; 1-3.

VIII.—NORTH WESTERN COUNTIES.—BIRTHS AND DEATHS, 1863.—SUB-DISTRICTS.—cont.

No.	SUB-DISTRICTS.	AREA in Statute Acres.	POPULATION, 1861.	TOTAL		BIRTHS.				DEATHS.		Excess of Births over Deaths.
				BIRTHS.	DEATHS.	Including Illegitimate Births.		Illegitimate Births.		Males.	Females.	
						Males.	Females.	Males.	Females.			
34.—LANCASHIRE—continued.												
479.—CLITHEROE.												
1	Gleburn W	94374	3693	74	62	35	39	4	3	35	27	13
2	Slaidburn	40821	1799	83	31	42	41	2	—	11	20	23
3	Chipping	22226	3217	97	74	57	40	4	6	35	39	28
4	Citheroe	18776	3034	308	228	149	180	11	6	115	107	35
5	Whalley	9000	3963	62	52	29	23	2	3	34	28	19
480.—BLACKBURN.												
1	Billington	5550	1717	62	28	36	26	5	1	17	6	29
2	Harwood	6960	19280	411	333	212	198	9	9	115	114	179
3	Mellor	3227	3263	79	39	45	34	2	—	28	31	25
4	Blackburn W	3610	63126	2568	1440	1290	1273	85	61	737	693	1126
5	Oswaldtwale	5390	19454	502	222	224	268	10	15	119	112	279
6	Darwen	9623	21447	925	466	424	491	26	18	222	246	429
7	Witton	6190	8115	297	166	155	143	4	9	90	76	121
481.—CHORLEY.												
1	Brindle W	10886	6021	184	114	108	76	8	7	55	59	79
2	Leyland	10122	8768	299	176	165	124	12	13	79	99	121
3	Rivington	7743	3493	137	89	89	68	6	6	46	43	46
4	Chorley W	10639	18027	645	396	337	306	30	22	190	173	275
5	Croston	12042	5369	182	92	94	66	14	15	48	44	39
482.—PAINSTON.												
1	Longton	14240	6620	173	121	82	90	7	12	51	79	28
2	Preston W	3753	82965	3398	2144	1702	1626	175	154	1067	1077	194
3	Walton-le-Dale	9400	3654	236	162	118	118	5	6	75	87	71
4	Aiston W	11773	4414	142	129	68	74	4	7	68	61	11
5	Broughton W	29669	7350	200	137	97	103	6	7	73	64	69
483.—FYLDE.												
1	Kirkham W	31464	9141	312	199	171	141	13	17	95	104	13
2	Lytam	12543	3627	114	78	60	64	6	5	37	41	13
3	Poulton-le-Fylde	29691	12914	476	235	231	246	8	16	125	118	23
484.—GARSTANG.												
1	Stalmine	12618	3937	104	58	57	47	5	5	32	26	4
2	St. Michael	12665	8359	104	13	49	55	3	5	21	23	2
3	Garstang W	31084	6029	169	123	101	96	6	6	80	73	3
485.—LANCASTER.												
1	Eller	26266	4020	149	82	77	73	6	3	24	18	7
2	Heaton	12665	3465	134	74	65	69	4	2	43	31	9
3	Lancaster W/L	12390	18347	618	423	317	301	25	16	223	199	15
4	Caton W	12616	1817	36	30	22	14	1	—	17	8	16
5	Wray	29663	2270	66	31	29	37	3	3	18	13	5
6	Tunstall	11084	916	24	9	12	11	1	—	6	3	3
7	Arkolme	2976	910	25	8	12	12	1	1	4	4	7
8	Warton	17323	2262	100	76	48	52	5	2	29	27	2
486.—ULVERSTON.												
1	Cartmel	22680	5106	163	97	80	83	7	6	45	49	26
2	Colton	22486	3938	107	56	56	51	4	4	31	27	11
3	Ulverston W	7317	8731	337	202	168	169	24	19	105	97	15
4	Dalton	26128	11243	662	265	262	280	23	11	147	128	7
5	West Broughton	29690	3169	99	64	46	53	3	12	34	50	16
6	Hawthhead	20153	3599	107	83	54	53	6	5	37	43	26

IX.—YORKSHIRE.—BIRTHS AND DEATHS, 1863.—SUB-DISTRICTS.

No.	SUB-DISTRICTS.	AREA in Statute Acres.	POPULATION, 1861.	TOTAL		BIRTHS.				DEATHS.		Excess of Births over Deaths.
				BIRTHS.	DEATHS.	Including Illegitimate Births.		Illegitimate Births.		Males.	Females.	
						Males.	Females.	Males.	Females.			
35.—WEST RIDING.												
487.—SHEFFIELD.												
1	Sedburgh W	21402	2346	75	39	34	41	4	5	26	13	15
2	Garadale	3260	618	19	23	10	9	2	1	13	10	4
3	Dent	23300	1427	37	18	24	12	1	1	7	6	—
488.—SETTLE.												
1	Bentham	51628	5426	172	104	87	85	8	7	54	50	8
2	Settle W	47008	4508	128	129	69	69	5	5	55	55	0
3	Long Preston	14822	1258	28	21	14	24	1	3	10	11	7
4	Kirkby Malham	29810	826	22	16	8	15	1	3	7	9	7
5	Arncliffe	20727	406	14	5	9	5	—	—	2	2	0
489.—SKIPTON.												
1	Kettlewell	20223	1141	35	22	22	12	4	1	13	13	0
2	Gargrave	12614	1262	48	22	22	26	1	—	18	14	6
3	Barnoldswick	17463	5966	219	96	102	117	7	10	49	47	9
4	Kilwick	17117	7855	221	123	126	105	10	14	72	69	9
5	Skipton W	22926	8290	229	202	122	127	14	11	99	106	7
6	Addingham	22990	2167	25	27	44	41	7	4	22	24	4
7	Grassington	27671	2764	102	48	45	37	—	2	24	24	0

IX.—YORKSHIRE.—BIRTHS AND DEATHS, 1863—SUB-DISTRICTS—continued.

No.	SUB-DISTRICTS.	AREA in Statute Acres.	POPULATION, 1861.	TOTAL		BIRTHS.				DEATHS.		Excess of Births over Deaths.	
				BIRTHS.	DEATHS.	Including Illegitimate Births.		Illegitimate Births.		Males.	Females.		
						Males.	Females.	Males.	Females.				
35.—WEST RIDING—continued.													
490.—PATELEY BRIDGE.													
1	Ramagill - - - - -		83703	1189	40	14	22	18	1	2	7	7	26
2	Pateley Bridge W - - - - -		11085	3349	129	77	64	63	4	10	47	30	83
3	Thorntwaite - - - - -		12450	1925	53	41	26	26	2	3	24	17	11
4	Deere Banks - - - - -		16457	3071	86	60	42	44	4	2	31	29	26
491.—RIPON.													
1	Ripon W - - - - -		22251	8979	260	204	131	129	7	6	106	96	56
2	Kirkby Malstead - - - - -		24600	3269	105	58	51	54	2	2	32	26	47
3	Wath - - - - -		13413	1700	52	16	29	23	4	2	8	8	36
4	Dishforth - - - - -		10826	1794	63	29	31	32	5	3	19	10	34
492 a.—GREAT OUSEBURN.													
1	Boroughbridge - - - - -		21461	5061	164	118	87	77	7	11	63	55	46
2	Whitley W - - - - -		17094	3731	117	61	52	65	1	4	25	26	56
3	Poppleton - - - - -		13363	2742	70	67	37	33	-	1	25	43	3
492 b.—KNARSBOROUGH.													
1	Knarborough W - - - - -		18297	8271	297	219	154	148	20	12	108	114	78
2	Harrogate - - - - -		21645	8605	250	167	141	109	13	5	79	88	88
492 c.—WETHERBY.													
1	Wetherby * - - - - -		30546	6486	195	145	103	92	9	8	78	70	50
492 d.—KIRKDEIGHTON.													
1	Kirkdeighton * - - - - -		6054	941	38	19	18	10	-	-	10	9	9
493 a.—OTLEY.													
1	Harewood - - - - -		14498	2722	89	60	47	22	1	1	81	29	9
2	Otley W - - - - -		22756	15907	503	348	264	239	20	13	182	166	155
493 b.—WHARFDEALE.													
1	Yeadon W - - - - -		8995	7194	319	194	158	161	15	11	99	95	125
2	Horsforth - - - - -		5530	5758	221	157	121	100	5	10	83	74	64
3	Fewston - - - - -		21278	2526	75	45	33	42	3	2	27	18	30
494.—KEIGHLEY.													
1	Bingley - - - - -		18992	15267	550	327	310	240	23	18	169	158	222
2	Keighley W - - - - -		14712	21659	804	680	409	395	19	21	208	224	174
3	Haworth - - - - -		10640	6896	202	149	115	87	8	7	87	62	53
495.—TODMORDEN.													
1	Hobden Bridge - - - - -		20220	10626	230	188	108	163	14	14	86	97	147
2	Todmorden - - - - -				619	266	815	304	15	23	187	179	253
496.—SADDLEWORTH.													
1	Delph - - - - -		18280	9754	252	242	198	164	8	10	115	127	110
2	Upper Mill W - - - - -				8577	299	219	140	169	7	10	112	107
497.—HUDDERSFIELD.													
1	Slaithrow - - - - -		10740	7971	276	148	125	123	9	5	80	68	126
2	Motham - - - - -		6665	6940	265	180	126	129	11	10	72	87	106
3	Ronley W - - - - -		2640	6722	215	167	154	91	21	13	88	79	88
4	Holmfirth - - - - -		6490	10945	423	322	214	188	13	20	175	147	90
5	Newmill - - - - -		9760	6522	226	192	110	118	9	5	101	91	36
6	Kirkburton - - - - -		7160	12401	518	246	251	267	27	20	127	119	279
7	Almondbury W - - - - -		4308	11063	446	278	248	208	17	14	142	126	163
8	Kirkstall W - - - - -		6468	11923	449	264	221	228	15	13	127	127	185
9	Huddersfield WH - - - - -		3820	24277	1302	926	646	656	37	26	514	412	376
10	Lockwood - - - - -		1229	9468	389	255	188	201	5	16	129	123	126
11	Colar W - - - - -		6760	13738	619	300	307	312	15	19	151	149	219
498.—HALIFAX.													
1	Rastrick - - - - -		2120	4904	210	108	116	94	5	4	50	58	102
2	Brighouse - - - - -		5514	9922	371	221	189	182	8	8	110	111	180
3	Southwark - - - - -		2290	7345	287	208	153	124	8	17	108	102	79
4	Halifax WH - - - - -		2630	26437	1265	882	686	629	46	42	472	413	373
5	Elland - - - - -		6490	13578	423	303	268	259	15	11	173	120	299
6	Shipponden - - - - -		12870	6230	226	128	120	108	6	6	67	68	106
7	Sewarby - - - - -		10900	12945	477	307	255	219	15	8	61	46	170
8	Luddenden - - - - -			5820	206	107	89	117	11	10	48	39	29
9	Ovenden - - - - -		5170	11087	379	245	194	185	18	8	120	125	124
10	Northwark - - - - -		4730	12240	323	210	222	205	29	27	261	249	218
499.—BRADFORD.													
1	Clockhaston - - - - -		3656	10446	467	229	240	227	14	14	116	113	226
2	Drighlington - - - - -		3774	7300	330	210	173	127	12	13	102	108	120
3	North Bierley - - - - -		3920	12200	518	324	265	247	11	16	161	163	188
4	Bowling - - - - -		1545	14494	747	456	384	363	27	27	230	226	291
5	Bradford East-End - - - - -		1680	26279	1311	787	640	671	37	31	305	299	292
6	Bradford West-End H - - - - -			20067	838	567	401	451	38	28	208	228	225
7	Horton W - - - - -		2865	49778	1770	1065	901	869	79	60	542	543	615
8	Thornton W - - - - -		6080	12222	438	238	298	220	21	10	161	167	210
9	Widens - - - - -		4420	4928	173	98	89	84	6	6	61	42	80
10	Shipley - - - - -		2488	5773	358	228	181	177	29	14	203	209	225
11	Idle - - - - -		4288	14574	699	463	399	300	20	17	184	179	246
12	Calverley - - - - -		3200	5559	195	142	99	94	6	6	79	70	94
13	Pudsey - - - - -		2242	12912	460	282	224	226	18	11	147	146	168

* See page 20, Note *.

IX.—YORKSHIRE.—BIRTHS AND DEATHS, 1863—SUB-DISTRICTS—continued.

No.	SUB-DISTRICTS.	AREA in Statute Acres.	POPULATION, 1861.	TOTAL		BIRTHS.				DEATHS.		Excess of Births over Deaths.	
				BIRTHS.	DEATHS.	Including Illegitimate Births.		Illegitimate Births.		Males.	Females.		
						Males.	Females.	Males.	Females.				
35.—WEST RIDING—continued.													
500 a.—KIRKSTALL.													
1	Wordley *	-	5956	25967	1812	783	638	584	19	18	368	385	479
2	Kirkstall *	-	9059	3674	455	375	223	213	12	3	159	116	169
3	Chapelton	-	7574	5930	187	132	98	89	5	4	61	71	50
4	Whitkirk	-	6030	3747	165	125	84	81	5	4	62	63	40
5	Rothwell	-	4968	4122	151	99	76	75	3	4	47	52	32
500 b.—HUNSLLET.													
1	Hunslet W	-	1100	25768	1985	836	647	618	40	39	409	419	45
500 c.—HOLBECK.													
1	Holbeck W	-	760	15624	645	521	338	307	13	17	253	266	124
500 d.—BRAMLEY.*													
1	Bramley W	-	2331	9690	295	197	153	142	11	7	104	93	36
2	Gildersome	-	1120	2701	131	47	76	55	7	3	21	26	34
501.—LEEDS.													
1	South-East Leeds	-	2100	29196	1314	966	686	626	38	40	512	474	326
2	North Leeds WH	-		41136	1889	1695	936	953	75	83	896	799	124
3	West Leeds H	-		47234	1631	1414	871	790	49	43	771	643	267
502.—DEWBURY.													
1	Morley	-	2636	6840	321	217	155	166	8	10	119	96	104
2	Batley	-	9140	14173	665	454	359	338	13	15	219	235	231
3	General	-	3119	11230	470	302	254	216	19	14	161	141	166
4	Liversedge	-	2907	14520	705	491	349	356	22	23	236	195	274
5	Mirfield	-	3390	9213	438	253	209	229	10	10	129	124	136
6	Debwary W	-	1392	18148	895	639	480	435	32	32	347	302	236
7	Soochill	-	2393	6238	374	156	141	135	8	7	91	67	116
8	Ossett	-	3019	7950	335	201	132	153	9	5	108	99	124
9	Thornhill	-	3498	4521	215	97	113	102	5	5	58	39	113
503.—WAKEFIELD.													
1	Bretton	-	9620	3057	196	120	91	105	4	10	48	73	76
2	Sandal	-	14235	7436	297	154	154	143	9	9	97	57	163
3	Stanley WL	-	4245	9237	381	246	166	155	14	14	190	156	175
4	Wakfield	-	630	17611	619	447	321	268	17	19	269	206	217
5	Horbury	-	1183	3946	122	45	69	60	8	4	39	63	74
6	Alverthorpe	-	3153	6645	314	132	154	160	9	11	64	63	123
7	Ardley	-	4414	2786	148	65	70	78	7	6	44	21	35
8	Oulton	-	3198	3879	168	90	83	85	8	3	49	41	73
504 a.—PONTEFRAC.													
1	Knottingley W	-	8713	5645	260	165	127	123	5	6	72	98	36
2	Whitley	-	15086	2439	81	43	41	40	3	1	28	15	36
3	Pontefract	-	3666	6561	136	130	96	90	6	6	63	66	55
504 b.—HEMSWORTH.													
1	Hemsworth W	-	33870	7798	259	131	135	124	10	11	68	65	129
504 c.—CASTLEFORD.													
1	Castleford	-	22296	11496	530	307	270	280	19	18	160	147	22
2	Kippax W	-	15215	8436	376	199	194	182	15	9	116	83	177
505.—BARNLEY.													
1	Darton	-	11170	4420	233	92	126	107	9	14	80	43	161
2	Barnley W	-	10628	25468	1036	606	550	496	40	54	307	296	431
3	Darley	-	8329	10026	489	317	245	244	9	16	121	96	272
4	Worsbrough	-	5386	3651	279	121	141	136	8	9	124	67	98
506.—WORTLEY.													
1	Cawthorne	-	8396	4825	168	103	88	80	7	5	58	45	65
2	North Hoyland	-	4904	3669	128	177	73	66	5	10	33	44	61
3	Fenstons	-	3046	6025	265	181	139	126	11	19	71	80	114
4	Wortley	-	3474	2534	82	30	44	38	1	8	25	25	33
5	Ecclesfield W	-	9810	13479	492	255	226	226	11	29	124	131	207
6	Bradfield	-	33730	9069	378	309	195	183	13	16	116	93	169
507.—ECCLESDALE BIERLOW.													
1	Nether Hallam	-	5480	17395	739	461	362	376	10	6	248	233	267
2	Upper Hallam	-	5870	3649	92	79	45	47	4	3	42	37	13
3	Norton	-	5110	2440	76	59	41	35	3	2	27	23	17
4	Ecclesall Bierlow W	-	4400	41294	1675	1103	669	606	47	39	543	500	372
508.—SHEFFIELD.													
1	West Sheffield	-	2120	17307	555	508	278	277	20	22	274	294	47
2	North Sheffield WH	-		33994	1467	1382	754	713	62	69	761	621	85
3	South Sheffield	-		17680	692	495	347	345	24	23	231	274	127
4	Sheffield Park	-	823	18737	52	30	44	36	1	8	25	25	33
5	Brightside	-	2690	22615	1170	492	307	290	80	27	611	539	372
6	Attercliffe	-	1370	7464	322	84	82	153	14	8	118	101	126
7	Handsworth	-	3510	2951	144	84	71	73	5	5	42	42	69
509.—ROTTERHAM.													
1	Beighton	-	10656	3279	106	51	51	55	2	4	39	19	59
2	Rotterham W	-	10633	12964	426	383	246	210	20	19	220	163	73
3	Kimberworth	-	7717	17291	763	448	330	363	26	16	233	210	312
4	Wath	-	8637	5448	384	186	191	193	11	12	102	96	126
5	Maltby	-	12626	2538	66	41	34	32	1	-	17	24	25

* See page 20, Note f.

IX.—YORKSHIRE.—BIRTHS AND DEATHS, 1863.—SUB-DISTRICTS—continued.

No.	SUB-DISTRICTS.	AREA in Statute Acres.	POPULATION, 1861.	TOTAL		BIRTHS.				DEATHS.		Excess of Births over Deaths.
				BIRTHS.	DEATHS.	Including Legitimate Births.		Illegitimate Births.		Males.	Females.	
						Males.	Females.	Males.	Females.			
35.—WEST RIDING—continued.												
510.—DONCASTER.												
1	Tiekhill - - - - -	25763	6950	231	143	128	108	5	5	70	73	86
2	Barnbrough - - - - -	23053	5840	262	148	130	132	10	6	68	80	114
3	Doncaster W - - - - -	1879	16408	586	610	308	283	23	17	273	237	76
4	Carnesall - - - - -	23671	4549	183	81	67	66	8	7	46	35	52
5	Bawtry - - - - -	31765	5633	175	101	85	90	7	9	47	54	74
511.—THORNE.												
1	Epworth - - - - -	19916	4360	149	103	89	67	6	1	50	53	46
2	Thorne W - - - - -	32220	7153	272	156	145	127	13	13	85	71	115
3	Crowle - - - - -	12810	4498	198	111	95	108	9	5	47	64	87
512.—GOOLE.												
1	Swinesfleet - - - - -	17303	4042	131	97	74	57	4	5	47	50	34
2	Goole W - - - - -	9690	8904	308	273	155	151	11	8	189	139	28
3	Snaith - - - - -	13925	4117	150	94	77	73	8	5	45	49	56
513.—SELBY.												
1	Carlton - - - - -	11829	2423	86	49	42	44	5	4	31	18	37
2	Selby W - - - - -	24774	10091	364	250	173	191	14	23	123	127	114
3	Riccall - - - - -	17411	3487	126	78	72	64	4	4	37	41	58
514 a.—TADCASTER.												
1	Aberford W - - - - -	8830	2188	61	30	31	30	3	2	14	16	31
2	Tadcaster W - - - - -	11672	2345	96	56	52	44	2	2	21	35	40
514 b.—BRAMHAM.												
1	Appleton Roebuck - - - - -	18978	5191	195	92	105	90	9	10	49	45	103
2	Bramham W - - - - -	12923	6956	205	171	102	103	9	7	74	97	34
3	Biton - - - - -	10403	1732	60	34	28	34	-	2	16	18	26
36.—EAST RIDING (with YORK).												
515.—YORK.												
1	Skelton - - - - -	7696	1533	59	24	30	22	2	3	13	11	26
2	Bootham WL - - - - -	9447	14425	374	487	187	187	21	17	203	234	- 63
3	Micklegate - - - - -	9661	13790	465	333	232	233	13	21	164	169	123
4	Walgrave - - - - -	6930	22822	860	767	451	409	40	29	408	359	93
5	Eserick - - - - -	18633	3736	68	48	34	34	3	2	26	20	23
6	Dunnington - - - - -	17494	3366	95	54	44	51	3	2	23	31	41
7	Flaxton - - - - -	13159	1677	55	23	24	21	3	2	16	13	27
516.—POCKLINGTON.												
1	East Stamford Bridge - - - - -	35180	4502	159	78	83	76	7	7	48	30	81
2	Pocklington W - - - - -	44076	6964	228	142	116	111	21	15	66	76	84
3	Market Wighton - - - - -	39400	5294	146	87	76	70	7	5	44	43	59
517.—HOWDEN.												
1	Holme - - - - -	10630	1913	57	33	27	30	4	7	22	11	24
2	Bubwith - - - - -	15861	3198	70	39	37	33	4	-	24	16	31
3	Howden W - - - - -	32443	6394	378	271	184	190	21	18	129	132	117
4	Newport - - - - -	17129	4046	148	71	76	72	11	4	38	38	77
518.—BEVELLY.												
1	Cave - - - - -	20354	3280	96	78	48	50	1	8	20	46	20
2	Beverley W - - - - -	24639	12007	426	239	232	204	16	21	129	117	127
3	Lockington - - - - -	22457	3163	105	48	48	57	2	5	26	20	57
4	Leven - - - - -	10664	1469	52	28	26	26	2	3	13	16	24
519.—SCULCOATES.												
1	Sutton - - - - -	4450	8348	376	225	194	182	10	10	117	118	141
2	Cottingham - - - - -	10815	3391	103	60	44	59	3	5	24	26	43
3	Ferryby - - - - -	10965	1898	57	30	32	23	2	-	16	15	27
4	Hesle - - - - -	7480	3322	96	53	42	56	4	2	31	32	45
5	Hedon - - - - -	6948	3063	60	30	24	26	1	1	22	26	10
6	Drypool - - - - -	2266	6817	351	223	181	140	5	8	118	110	98
7	East Sculcoates - - - - -	1010	13160	649	379	303	293	29	11	202	177	170
8	West Sculcoates W - - - - -	1010	15007	585	432	348	228	20	21	219	219	153
520.—HULL.												
1	Humber - - - - -	10690	292	271	187	125	12	11	125	126	21	31
2	St. Mary - - - - -	1227	6132	196	175	107	89	7	5	85	90	31
3	Myton WHL - - - - -	40066	1497	1146	767	730	53	48	600	546	351	
521.—PATRINGTON.												
1	Patrington W - - - - -	86872	9681	316	234	163	153	15	19	104	120	83
522.—SKIRLAUGH.												
1	Humbleton - - - - -	10783	1488	37	39	20	17	-	2	21	19	- 2
2	Skirraugh W - - - - -	12894	2326	98	56	48	45	9	8	37	28	26
3	Aldbrough - - - - -	10689	1735	66	46	33	33	6	3	27	19	20
4	Horrasen - - - - -	14327	2539	69	61	30	29	5	5	23	23	8
5	Hradesburton - - - - -	12686	1616	47	21	22	25	3	4	12	9	26
523.—DRAIFIELD.												
1	Foston - - - - -	17437	3171	107	53	55	52	10	4	27	31	49
2	Draifield W - - - - -	20627	7787	297	181	163	134	24	17	96	85	116
3	Bainton - - - - -	31014	4006	120	56	66	64	3	9	26	20	74
4	Langtoft - - - - -	26736	4289	165	121	93	73	14	9	68	36	34
524.—BRIDLINGTON.												
1	Skipsea - - - - -	1999	3171	61	37	35	26	1	4	18	19	24
2	Bridlington W - - - - -	37727	3518	201	174	168	135	8	22	52	64	125
3	Hummanby - - - - -	20227	3914	133	72	67	66	5	1	38	34	61

* See page 20, Note *.

IX.—YORKSHIRE.—BIRTHS AND DEATHS, 1863—SUB-DISTRICTS—continued.

No.	SUB-DISTRICTS.	AREA in Statute Acres.	POPULATION, 1861.	TOTAL		BIRTHS.				DEATHS.		Excess of Births over Deaths.	
				BIRTHS.	DEATHS.	Including Illegitimate Births.		Illegitimate Births.		Males.	Females.		
						Males.	Females.	Males.	Females.				
37.—NORTH RIDING.													
525.—SCARBOROUGH.													
1	Filey	-	13477	3728	188	61	73	65	7	4	37	39	73
2	Scarborough W	-	20078	20447	801	548	302	409	32	46	234	294	233
3	Hutton Bushell	-	35445	4666	156	81	77	79	8	12	39	42	75
4	Sberburn	-	12460	1864	49	24	23	26	6	5	13	11	25
526.—MALTON.													
1	Rillington	-	37303	4267	148	92	67	81	12	5	46	44	36
2	Westow	-	22969	2952	81	43	44	37	5	1	19	24	28
3	Malton W	-	18159	9072	357	252	173	184	26	25	140	112	165
4	Hovingham	-	12754	2198	76	26	39	44	6	2	7	19	26
5	Bulmer	-	21222	4074	102	80	51	51	6	3	39	61	15
527.—EASINGWOLD.													
1	Stillington	-	21217	2846	75	48	45	50	6	3	23	25	7
2	Easingwold W	-	26479	5478	186	103	96	90	8	11	60	43	82
3	Corwold	-	12007	1824	50	40	22	28	2	4	23	17	20
528.—THIRSK.													
1	Topcliffe	-	12537	1810	59	10	35	24	6	-	7	7	40
2	Pickhill	-	8447	1537	51	25	27	24	1	3	12	18	26
3	Thirsk W	-	14169	5743	198	127	92	106	9	15	61	66	71
4	Buton	-	9814	1431	46	22	26	20	5	3	11	11	24
5	Knayton	-	17477	1758	65	34	31	34	2	1	19	15	31
529.—HELMSELEY.													
1	Helmseley W	-	56944	3069	121	55	62	59	10	8	21	34	66
2	Oswaldkirk	-	10041	2124	62	27	29	33	2	3	10	17	35
3	Kirkby Moorside W	-	58631	5739	194	112	101	93	16	20	69	83	23
530.—PICKERING.													
1	Lastingham	-	23780	1650	71	57	29	42	2	5	24	23	14
2	Pickering W	-	26920	4701	195	114	95	100	15	15	51	65	51
3	Rimington	-	5772	1119	38	27	31	17	2	3	16	11	11
4	Allerton	-	22018	2826	75	50	39	36	5	8	22	26	25
5	Lockton	-	9672	544	16	10	8	8	2	1	6	4	6
531.—WHITBY.													
1	Egton	-	43568	4226	167	126	84	88	6	7	81	45	41
2	Whitby W	-	28419	14484	496	349	245	251	12	20	182	167	167
3	Lythe	-	18364	4923	178	77	79	90	3	3	37	40	101
532.—GUISEBROUGH.													
1	Lofthouse	-	16202	2330	92	52	41	51	2	5	23	23	40
2	Marake	-	17618	4608	171	111	96	75	6	8	58	65	60
3	Kirk Leatham	-	19705	8178	431	251	222	199	9	11	141	110	173
4	Guisebrough W	-	12316	4762	192	105	96	96	6	7	49	56	25
5	Danby	-	30921	2046	77	49	35	42	1	3	25	24	25
533.—STOKESLEY.													
1	Stokesley W	-	60236	7853	282	162	144	138	7	16	80	82	120
2	Hutton	-	19109	2523	98	62	45	53	5	3	27	35	26
534.—NORTHALLERTON.													
1	Appleton-upon-Wilks	-	26590	2922	84	57	41	43	2	4	32	25	27
2	Northallerton W	-	41722	9222	297	168	146	151	15	18	61	67	120
535.—BEDALE.													
1	Bedale W	-	25210	6000	174	125	90	84	6	6	62	63	63
2	Masham	-	20378	2680	77	50	40	37	3	4	26	24	27
536.—LEYBURN.													
1	Middleham	-	43071	4280	118	64	54	64	6	3	28	36	24
2	Leyburn W	-	41847	5675	181	120	98	88	16	6	68	53	61
537.—ASKRIGG.													
1	Askrigg W	-	44206	2207	100	67	54	46	5	8	31	26	26
2	Hawes	-	23102	2442	88	40	48	40	5	2	19	21	44
538.—REETH.													
1	Muker	-	40368	2627	79	57	38	41	2	2	20	27	22
2	Reeth W	-	29829	3369	119	80	63	56	3	5	42	33	29
539.—RICHMOND.													
1	Richmond W	-	22913	7174	225	168	113	112	7	12	30	26	27
2	Caterick	-	20179	3144	96	65	43	48	5	2	20	25	21
3	Newsham	-	16481	1413	41	32	20	21	-	1	17	15	15
4	Aldborough	-	11696	1706	44	24	23	22	1	-	10	14	20

X.—NORTHERN COUNTIES.—BIRTHS AND DEATHS, 1863—SUB-DISTRICTS.

No.	SUB-DISTRICTS.	AREA in Statute Acres.	POPULATION, 1861.	TOTAL		BIRTHS.				DEATHS.		Excess of Births over Deaths.
				BIRTHS.	DEATHS.	Including Illegitimate Births.		Illegitimate Births.		Males.	Females.	
						Males.	Females.	Males.	Females.			
38.—DURHAM.												
540.—DARLINGTON.												
1	Darlington W	36307	21167	917	601	474	448	26	31	301	300	316
2	Aycliffe	27745	4955	170	98	88	82	9	4	47	51	79
541a.—STOCKTON.												
1	Yarm	33842	25079	1384	798	667	667	26	23	396	402	536
2	Stockton W	23583	20946	1023	606	503	530	31	35	310	296	435
3	Sedgefield WL	45963	11774	491	270	243	249	18	10	154	116	221
541b.—HARTLEPOOL.												
1	Hartlepool W	26869	29153	1210	583	664	646	30	22	309	274	127
542.—AUCKLAND.												
1	Bishop Auckland W	23545	34873	1837	864	927	920	46	47	482	382	963
2	Hamsterley	33758	15613	743	318	372	371	23	20	177	141	425
543.—TENDALE.												
1	Staindrop	26828	5246	164	93	92	72	5	5	46	47	71
2	Barnard Castle W	58907	8556	273	164	152	126	19	17	82	82	114
3	Middleton	65727	7079	243	125	121	122	7	10	69	56	118
544.—WEARDALE.												
1	St. John	22190	5591	222	114	125	98	14	16	61	53	109
2	Stanhope W	37940	5193	218	118	110	108	7	8	57	61	100
3	Wolsingham	20403	5581	233	96	190	113	5	8	53	43	127
545.—DURHAM.												
1	Tanfield	9337	7594	322	141	167	161	6	15	81	80	187
2	Lauchester W	45186	20715	735	366	397	388	22	23	196	168	419
3	St. Oswald WH	27720	18714	790	523	391	399	16	26	274	249	267
4	St. Nicholas	16105	23748	1008	502	538	468	35	20	252	250	504
546.—EAMINGTON.												
1	Easington W	32468	37298	1312	572	691	621	32	26	304	298	740
547.—HOUGHTON-LE-SPRING.												
1	Houghton-le-Spring W	9720	11238	415	197	207	208	17	12	107	90	218
2	Hetton-le-Hole	6482	10535	544	263	277	267	12	15	127	126	281
548.—CHESTER-LE-STREET.												
1	Chester-le-Street W	16306	14227	709	324	362	347	17	20	124	140	275
2	Harraton	16773	18423	634	337	325	309	12	13	126	151	297
549.—SUNDERLAND.												
1	North Bishop-Wearmouth W	6347	22749	1071	612	555	516	25	28	444	368	279
2	South Bishop-Wearmouth	25083	10382	696	596	526	523	12	19	251	255	323
3	East Sunderland	178	9915	412	328	215	197	12	7	129	169	94
4	West Sunderland	178	8517	347	273	171	176	8	16	127	126	74
5	Monk Wearmouth	5419	22440	1044	717	542	502	26	17	225	222	327
550.—SOUTH SHIELDS.												
1	Weston W	12155	29982	1201	726	668	633	19	22	400	396	515
2	South Shields	3322	15467	666	375	329	337	14	12	123	122	291
551.—GATESHEAD.												
1	Heworth	2623	10215	470	277	240	220	12	12	146	151	128
2	Gateshead W	3355	23749	1296	964	926	786	41	42	227	427	612
3	Whickham L	6993	8221	210	122	104	106	6	6	71	67	72
4	Winstan	12642	10424	429	172	212	221	11	24	86	86	297
39.—NORTHUMBERLAND.												
552.—NEWCASTLE-UPON-TYNE.												
1	Westgate W	2778	27477	1767	1054	912	855	76	58	519	525	712
2	St. Andrew	1469	17100	529	374	373	296	20	17	127	127	165
3	St. Nicholas H	9852	16822	512	372	253	250	22	21	125	126	59
4	All Saints	9852	20752	1202	848	622	596	42	22	424	414	260
5	Byker	9852	12994	573	350	276	292	20	18	123	127	222
553.—TYNEMOUTH.												
1	Wallsend	2727	6715	319	196	166	161	11	9	100	98	126
2	North Shields	2727	17128	610	425	327	282	10	12	229	192	125
3	Tynemouth W	2429	16226	722	497	398	245	18	12	242	254	226
4	Longbenton	2040	12204	627	300	221	211	21	25	120	140	227
5	Kerradon	10426	2643	407	215	216	181	25	9	110	106	129
6	Blyth	10222	12299	614	278	296	212	24	12	128	140	236
554.—CASTLE WARD.												
1	Portland W	47598	7120	243	126	122	111	12	8	79	59	102
2	Stamfordham	41019	7752	251	124	140	111	12	15	65	59	127

X.—NORTHERN COUNTIES.—BIRTHS AND DEATHS, 1863—SUB-DISTRICTS—continued.

No.	SUB-DISTRICTS.	AREA in Statute Acres.	POPULATION, 1861.	TOTAL		BIRTHS.				DEATHS.		Excess of Births over Deaths.
				BIRTHS.	DEATHS.	Including Illegitimate Births.		Illegitimate Births.		Males.	Females.	
						Males.	Females.	Males.	Females.			
39.—NORTHUMBERLAND—												
<i>continued.</i>												
555.—HEXHAM.												
1	Bywell - - - - -	47859	8128	330	151	167	153	16	10	63	66	180
2	Hexham W - - - - -	53542	9735	309	194	160	159	23	20	98	96	115
3	Allendale - - - - -	50655	8632	301	184	149	152	21	20	90	94	117
4	Chollerton - - - - -	46330	5365	170	83	83	87	11	15	45	38	57
556.—HALTWHISTLE.												
1	Haltwhistle W - - - - -	63861	6993	217	134	117	100	22	13	78	76	63
557.—BELLINGHAM.												
1	Bellingham W - - - - -	233861	4847	108	78	61	47	11	11	42	26	30
2	Kirawhalington - - - - -		2633	85	33	47	38	5	2	27	24	22
558.—MORPETH.												
1	Morpeth WL - - - - -	44807	8426	271	177	153	118	16	17	89	86	94
2	Bedlington - - - - -	50822	15577	696	369	281	315	27	23	186	183	227
559.—ALNWICK.												
1	Warkworth - - - - -	31264	7631	250	142	124	116	8	8	73	69	108
2	Alnwick W - - - - -	16484	7359	239	225	128	111	11	6	108	117	14
3	Embleton - - - - -	50687	6063	157	106	85	72	3	7	51	45	51
560.—BELFORD.												
1	Belford W - - - - -	41753	6390	206	116	108	108	16	6	60	56	30
561.—BERWICK.												
1	Islandshire - - - - -	26791	4052	130	56	72	58	6	3	24	23	74
2	Berwick-upon-Tweed W - - - - -	11265	14027	445	302	211	224	15	14	148	133	145
3	Norhamshire - - - - -	12849	3753	102	48	50	53	7	11	28	30	34
562.—GLENDALE.												
1	Ford - - - - -	59774	6632	190	96	96	97	11	9	43	46	94
2	Wooler W - - - - -	82321	6373	175	113	96	79	6	15	60	53	63
563.—ROTHBURY.												
1	Rothbury W - - - - -	88187	5310	139	106	65	74	13	9	49	27	33
2	Elsdon - - - - -	75961	1637	52	29	28	29	3	2	14	15	23
40.—CUMBERLAND.												
564.—ALSTON.												
1	Alston W - - - - -	35060	6404	214	148	126	88	19	13	72	76	65
565.—PENRITH.												
1	Penrith W - - - - -	49291	11522	437	274	235	202	29	42	142	123	125
2	Graykote - - - - -	4975	166	96	34	62	7	10	39	30	30	66
3	Kirkcubald - - - - -	64409	5815	156	92	65	91	8	8	41	51	64
566.—BRAMPTON.												
1	Hayton - - - - -	21261	2583	81	48	44	37	12	10	29	19	23
2	Brampton W - - - - -	74192	5301	180	102	99	81	17	11	49	53	73
3	Walton - - - - -		2732	78	46	37	41	4	9	23	20	25
567.—LONGTOWN.												
1	High Longtown - - - - -	48637	3291	69	38	26	33	10	5	21	17	21
2	Low Longtown W - - - - -	36234	7173	190	129	110	80	24	14	63	74	51
568.—CARLISLE.												
1	Wetheral - - - - -	16861	3936	96	65	46	50	1	3	28	27	51
2	St. Cuthbert WL - - - - -	14127	2326	526	248	273	223	30	27	122	106	116
3	St. Mary WWH - - - - -	1254	17648	684	249	229	42	32	261	222	111	
4	Stanwix - - - - -	13240	3801	97	79	59	38	5	5	37	42	18
5	Burgh - - - - -	11249	1493	37	24	22	14	2	1	13	11	13
6	Dalston - - - - -	17073	3865	110	79	66	44	8	6	32	47	21
569.—WIGTON.												
1	Wigton - - - - -	112762	10032	297	199	160	137	20	29	61	66	22
2	Abbey Holme - - - - -		8024	234	140	122	112	13	14	64	96	74
3	Caldbeck - - - - -		60767	5197	166	105	89	77	14	13	28	27
570.—COCKERMOUTH.												
1	Keewick - - - - -	72143	6274	191	155	99	92	7	9	92	63	26
2	Cockermouth W - - - - -	44860	10546	368	268	195	173	34	28	143	125	109
3	Workington - - - - -	18963	10765	428	291	227	201	23	21	125	126	127
4	Maryport - - - - -	20629	13707	573	314	314	259	19	21	161	153	209
571.—WHITEHAVEN.												
1	Harrington - - - - -	51069	6765	275	183	139	136	12	12	64	99	23
2	Whitehaven - - - - -	297	14964	339	411	277	262	30	16	199	211	126
3	St. Bees W - - - - -	10407	3021	333	270	189	174	17	23	146	124	122
4	Egremont - - - - -	37440	10410	491	283	260	231	26	15	136	147	207

X—NORTHERN COUNTIES.—BIRTHS AND DEATHS, 1863—SUB-DISTRICTS—continued.

No.	SUB-DISTRICTS.	AREA in Statute Acres.	POPULATION, 1861.	TOTAL		BIRTHS.				DEATHS.		Excess of Births over Deaths.	
				BIRTHS.	DEATHS.	Including Illegitimate Births.		Illegitimate Births.		Males.	Females.		
						Males.	Females.	Males.	Females.				
40.—CUMBERLAND—													
<i>continued.</i>													
573.—BOOTLE.													
1	Munster - - - - -	37684	2382	60	49	30	30	3	7	31	28	11	
2	Boots W - - - - -	62823	3598	110	90	26	54	6	9	41	39	30	
41.—WESTMORLAND.													
573.—EAST WARD.													
1	Appleby - - - - -	55873	5329	153	76	63	92	5	8	44	32	79	
2	Kirkby Stephen W - - - - -	70763	6563	154	117	95	59	13	10	64	53	37	
3	Orton - - - - -	51275	3319	87	59	50	37	-	3	33	30	35	
574.—WEST WARD.													
1	Morland - - - - -	59414	4212	123	68	67	56	12	5	35	33	55	
2	Lowther W - - - - -	61109	3860	107	77	53	54	7	6	36	41	30	
575.—KENDAL.													
1	Ambleside - - - - -	*110616	8404	258	149	145	113	7	7	74	75	109	
2	Grayrigg - - - - -		4026	122	59	58	59	1	3	32	37	63	
3	Kirkby Lonsdale - - - - -		44255	6734	173	90	89	81	12	7	39	41	93
4	Kendal W - - - - -		12305	438	263	237	211	16	13	125	138	175	
5	Milnthorpe W - - - - -		34363	5994	303	136	94	108	14	19	61	67	74

XI.—MONMOUTHSHIRE AND WALES.—BIRTHS AND DEATHS, 1863.—SUB-DISTRICTS.

42.—MONMOUTHSHIRE.												
576.—CHEPSTOW.												
1	Shire-Newton - - - - -	37623	4898	153	100	82	71	6	-	50	50	53
2	Chepstow W - - - - -	21297	7141	249	148	126	123	13	9	79	69	101
3	Lydney - - - - -	23235	5907	211	113	115	96	5	1	60	53	98
577.—MONMOUTH.												
1	Colford - - - - -	22673	12664	510	273	268	244	14	20	126	143	232
2	Dinasstow - - - - -	45407	5459	153	106	81	73	9	2	51	55	47
3	Monmouth W - - - - -	7388	6094	183	158	95	100	9	7	33	75	27
4	Trolech - - - - -	26444	4797	144	104	67	77	6	5	45	59	39
578 a.—ABERGAVENNY.												
1	Llanarth - - - - -	11061	1884	55	23	27	26	-	1	10	12	38
2	Llanvangel - - - - -	20510	1860	56	33	33	34	3	-	30	18	18
3	Abergavenny W L - - - - -	20674	9989	288	251	145	143	13	11	138	113	37
4	Blaenavon - - - - -	7983	7114	232	156	168	189	5	6	71	85	176
578 b.—BEDWELTY.												
1	Aberystwith - - - - -	11788	16055	647	326	345	309	15	17	187	149	411
2	Trosperg W - - - - -	16310	26543	1208	702	672	631	41	39	274	329	401
3	Roek Bedwelty - - - - -			2962	98	53	46	3	2	47	49	3
579.—PONTPOOL.												
1	Pontypool - - - - -	20494	22633	922	462	426	424	16	16	257	205	469
2	Llanabby W - - - - -	12633	2620	118	78	60	56	10	3	52	36	33
3	Uck - - - - -	18390	4025	127	90	69	58	4	3	43	37	47
580.—NEWPORT.												
1	Caerleon - - - - -	51286	7615	246	128	142	104	7	1	70	58	118
2	Newport W H - - - - -	8584	24756	850	549	476	404	27	23	299	260	321
3	St. Woollos - - - - -	20282	8445	306	148	173	133	10	5	79	69	137
4	Mynyddylwyn - - - - -	23311	10566	265	204	204	191	6	6	106	99	191
43.—SOUTH WALES.												
GLAMORGANSHIRE.												
581 a.—CARDIFF.†												
Caerphilly (to 17th July 1863) - - - - -												
1	Whitehall - - - - -	-	-	238	127	120	106	5	1	66	61	111
2	Cardiff W H - - - - -	17530	5739	53	26	33	30	1	-	24	19	17
3	St. Nicholas - - - - -	26545	4684	1970	1156	1004	965	41	39	665	521	784
4	Llantrisant (to 17th July 1863) - - - - -	33135	5592	149	78	78	76	8	4	37	41	71
581 b.—PONTYPRIDD.†												
1	Pontypridd - - - - -	23001	17445	318	152	175	141	6	9	87	65	164
2	Llantrisant (from 18th July 1863) - - - - -	21980	9907	155	70	60	75	9	7	39	31	85
3	Ystradgwylog - - - - -	24515	8085	73	19	33	40	-	2	9	10	54
582.—MERTHYR-TYDFIL.												
1	Ogellgar - - - - -	16873	5778	590	326	304	226	8	13	167	149	254
2	Lower Merthyr-Tydfil W - - - - -	18344	26300	975	645	504	471	40	37	348	297	320
3	Upper Merthyr-Tydfil - - - - -	9087	37478	1121	742	527	594	29	22	267	275	379
4	Aberdare - - - - -	29075	84452	1068	918	638	730	38	43	487	431	620
583.—BRIDGEND.												
1	Maesteg - - - - -	43164	8562	302	254	155	147	9	4	142	112	48
2	Cowbridge - - - - -	82939	6446	169	117	91	78	3	6	59	58	28
3	Bridgend W - - - - -	83408	11417	400	245	203	197	17	8	136	119	155

* The area of the Kendal sub-district (575 4) is returned with that of sub-districts 575 1-3.

† See page 22, Note *.

XL—MONMOUTHSHIRE AND WALES.—BIRTHS AND DEATHS, 1863—SUB-DISTRICTS—cont.

No.	SUB-DISTRICTS.	AREA in Statute Acres.	POPULATION, INCL.	TOTAL		BIRTHS.				DEATHS.		Excess of Births over Deaths.	
				BIRTHS.	DEATHS.	Including Illegitimate Births.		Illegitimate Births.		Males.	Females.		
						Males.	Females.	Males.	Females.				
43.—SOUTH WALES—continued.													
GLAMORGANSHIRE—cont.													
584.—NEATH.													
1	Margam		32908	16815	680	414	360	389	19	10	340	155	275
2	Neath WL		20188	19463	549	297	294	255	12	17	158	180	27
3	Ystradvalley		39089	3208	109	63	54	55	3	5	31	31	0
4	Ystradgynlais		24504	13328	541	326	380	261	19	30	130	106	24
5	Cadoxton		27904	7322	315	180	164	151	7	5	66	74	12
6	Llansamlet		8835	6108	218	90	118	108	4		39	51	12
585a.—SWANSEA.													
1	Llandilotalyboant		34706	5114	183	97	99	84	12	4	54	43	85
2	Llangafelach		3750	14553	699	269	349	250	9	8	144	126	18
3	Swansea WH		6710	81598	1288	728	667	621	32	25	374	354	20
585b.—GOWER.													
1	Gower Eastern		21858	4892	156	96	77	79	2	3	48	47	1
2	Gower Western		37745	3354	101	53	55	46	3	3	30	23	7
CARMARTHENSHIRE.													
586.—LLANELLY.													
1	Loughor			8970	172	54	66	84	7	4	37	17	115
2	Llanelli W	94468	14619	632	274	353	297	10	17	142	132	10	
3	Pembrey	31908	2797	282	131	108	129	6	8	49	72	111	
4	Llanon	17078	3568	104	60	43	61	8	10	41	19	44	
587.—LLANDOVERY.													
1	Llanddau saint		10807	848	25	9	17	8			4	5	16
2	Llandadock		15642	2789	109	46	59	50	5	1	23	23	0
3	Llansadwrn		11503	1710	57	36	34	23	4	4	17	19	12
4	Myddfai		11214	1118	88	26	30	18	2	2	13	14	14
5	Llaniainog		8107	2389	67	33	37	30	3	4	24	22	13
6	Llanfiharybryn		23427	1559	58	24	22	26	2		13	11	34
7	Llanfyrtyd		14655	731	18	19	11	7	1		9	10	1
8	Clycwm		17800	1880	45	30	26	19	2	2	14	16	15
9	Conwll Cayo		41786	2251	64	37	33	31	2	2	17	20	27
588.—LLANDILOFAWR.													
1	Talley		17184	3025	66	26	30	27	1	2	16	10	40
2	Llanfynydd		11790	1410	28	27	14	14	1	3	10	17	21
3	Llanegobon		17643	2397	76	48	50	28	4	1	23	25	2
4	Llandilo W		20909	4546	123	78	74	51	6	3	38	40	7
5	Llandeble		29481	6344	207	100	118	89	18	10	60	60	10
589.—CARMARTHEN.													
1	Liangendeirne		48201	9034	268	160	148	130	8	11	69	91	106
2	St. Clears		42288	6962	196	119	105	83	6	9	56	63	79
3	Carmarthen WH		18593	12363	371	237	189	162	19	10	157	130	84
4	Conwll		63844	8196	240	130	123	117	12	13	37	63	130
PEMBROKESHIRE.													
590.—NARBERTH.													
1	Llanboddy		26955	2655	95	51	44	51	4	4	29	22	44
2	Llandisaiko		25286	3340	97	63	47	30	5	5	28	40	34
3	Amroth		24008	3255	72	55	31	41	4	5	30	35	17
4	Narberth		3430	92	23	47	45	4	3	3	21	31	40
5	Siebach W	24921	3171	107	57	69	48	10	6	29	28	20	
6	Begally		12083	4318	118	70	45	73	3	5	39	41	40
591.—PEMBROKE.													
1	Tenby		26740	9219	294	140	141	153	12	17	62	78	154
2	Pembroke W		20321	16559	605	280	301	304	18	17	150	132	235
3	Roose		9545	3225	129	40	58	71	4	3	21	19	39
592.—HAVERFORDWEST.													
1	Milford		26126	9771	306	176	168	150	15	13	96	90	120
2	Haverfordwest W		40059	12330	398	227	205	193	26	16	126	131	141
3	St. Davids		44524	7347	218	149	103	110	13	13	67	82	64
4	Fahguard		50022	7895	215	137	109	106	13	11	59	78	73
CARDIGANSHIRE.													
593.—CARDIGAN.													
1	Newport		27620	5566	146	87	67	79	3	7	46	41	30
2	Cardigan W		27928	8986	300	199	111	89	8	4	30	110	1
3	Llandygwidd		19660	4123	115	87	51	64	3	2	45	43	25
594.—NEWCASTLE-IN-EMULTH.													
1	Kemarth W		47480	8072	213	156	104	109	12	10	74	82	57
2	Penbryn		26185	5075	158	118	74	79	8	5	48	73	25
3	Llandysill		40722	2664	149	110	83	67	15	9	53	37	39
595.—LAMPETER.													
1	Llanbyther		25927	2541	72	25	37	35	7	2	14	21	37
2	Pencarreg		22281	2878	81	54	41	40	5	5	24	30	27
3	Lampeter		14612	2710	65	36	35	30	4	6	17	19	19
4	Llanwenog		12800	1865	51	41	25	22	7	5	15	23	19

XL.—MONMOUTHSHIRE AND WALES.—BIRTHS AND DEATHS, 1863—continued.

No.	SUB-DISTRICTS.	AREA in Statute Acres.	POPULATION, 1861.	TOTAL		BIRTHS.				DEATHS.		Excess of Births over Deaths.
				BIRTHS.	DEATHS.	Including Legitimate Births.		Illegitimate Births.		Males.	Females.	
						Males.	Females.	Males.	Females.			
43.—SOUTH WALES—continued.												
CARDIGANSHIRE—continued.												
396.—ABERATON.												
1	Llandillo - - - - -	33730	6459	181	130	92	89	4	4	67	53	61
2	Llansaintffraid W - - - - -	31974	7081	232	120	123	109	10	14	69	51	112
397.—ABERYSTWITHE.												
1	Llanbystyd - - - - -	22403	2419	86	63	45	41	4	10	31	31	24
2	Aberystwith W - - - - -	15440	8773	311	198	150	161	12	9	112	86	112
3	Goneuarglyn - - - - -	33330	4636	163	129	86	77	5	4	71	58	34
4	Rheidol - - - - -	63459	8625	266	174	135	131	4	4	91	88	93
398.—TREGARON.												
1	Gwnaws - - - - -	33140	2423	111	62	55	56	2	3	34	26	49
2	Llangatho - - - - -	21622	3536	79	45	44	35	4	5	27	18	34
3	Tregaron - - - - -	67398	3678	109	72	57	52	10	7	32	40	37
BRECKNOCKSHIRE.												
399.—BULLTH.												
1	Abergwesin - - - - -	46144	2397	85	51	45	40	5	2	21	20	34
2	Buith - - - - -	35280	1994	59	47	30	29	6	6	23	24	12
3	Buith - - - - -	31799	3444	119	71	62	57	6	10	33	26	48
400.—BRECKNOCK.												
1	Merthyr-Cynog - - - - -	24651	1299	49	27	27	22	6	-	12	14	22
2	Derynack - - - - -	42363	4075	122	69	70	52	3	3	36	33	32
3	Brecknock W - - - - -	43018	7024	246	167	129	107	7	18	29	23	79
4	Ponkally - - - - -	26749	1627	46	39	28	28	2	-	17	22	7
5	Llangorse - - - - -	26322	2900	80	61	42	38	4	1	26	33	19
401.—CRICKHOWELL.												
1	Cwmdd - - - - -	10068	1056	22	14	16	16	-	-	2	12	16
2	Llangumder - - - - -	12906	3294	142	96	65	78	3	3	52	44	47
3	Llangatock W - - - - -	2927	5759	240	116	129	111	2	11	66	50	124
4	Llanelli - - - - -	5183	2676	320	179	165	153	9	12	36	33	141
5	Crickhowell - - - - -	14996	2445	70	44	23	27	2	6	22	23	26
402.—HAY.												
1	Talgarth - - - - -	26125	2476	78	72	45	38	2	1	41	31	6
2	Clyro - - - - -	21753	2221	115	62	58	57	6	1	29	24	22
3	Hay W - - - - -	22727	4222	144	112	81	62	8	12	60	52	31
RADNORSHIRE.												
403.—PRESTON.												
1	Brilley - - - - -	12315	2297	72	28	27	26	3	1	12	25	37
2	Radnor - - - - -	22263	3267	114	96	56	52	3	3	49	49	16
3	Kington W - - - - -	24849	6226	202	142	118	96	7	2	70	72	67
4	Preestige - - - - -	25224	2741	125	79	55	70	5	6	69	40	46
404.—KNIGHTON.												
1	Knighton W - - - - -	97468	6009	242	106	122	125	12	16	52	55	140
2	Llanbister - - - - -	4270	4270	169	108	81	85	17	12	61	42	68
405.—RHAYADER.												
1	Rhayader - - - - -	74004	2629	117	90	56	61	11	10	48	51	18
2	Nantmel - - - - -	21226	3177	114	76	52	61	9	11	45	31	26
44.—NORTH WALES.												
MONTGOMERYSHIRE.												
406.—MACHWILLERS.												
1	Machynlleth - - - - -	24210	4022	152	146	77	81	12	10	72	73	12
2	Ponall - - - - -	44124	4167	121	97	64	57	3	10	50	47	24
3	Darowen - - - - -	22222	4120	112	102	62	55	5	7	52	48	15
407.—NEWTOWN.												
1	Upper Llanidloes - - - - -	22222	2222	120	96	81	69	6	4	59	69	22
2	Lower Llanidloes - - - - -	42222	2222	124	22	67	87	10	11	25	47	72
3	Llanwrnog W - - - - -	42222	4222	122	121	96	73	19	21	61	60	22
4	Kerry - - - - -	22445	2201	71	42	25	26	4	4	19	22	29
5	Newtown - - - - -	22222	6222	122	179	96	99	14	14	79	109	12
6	Tregynon - - - - -	22222	2214	87	67	54	38	9	3	32	35	20
408.—MONTGOMERY.												
1	Montgomery - - - - -	22221	6121	120	122	106	24	4	9	64	69	27
2	Chilbury - - - - -	12222	2724	122	127	90	78	10	3	77	60	31
3	Pool W - - - - -	22242	7222	222	124	121	101	7	6	60	74	26
409.—LLANFILLIN.												
1	Llanfyllin - - - - -	71029	6275	122	124	106	90	21	17	67	67	62
2	Llansaintffraid W - - - - -	54022	10222	272	216	126	127	16	27	112	102	26
3	Llanbaldar - - - - -	62716	5101	122	94	67	69	7	6	47	47	42

XI.—MONMOUTHSHIRE AND WALES.—BIRTHS AND DEATHS, 1863—continued.

No.	SUB-DISTRICTS.	AREA in Statute Acres.	POPULATION, 1861.	TOTAL		BIRTHS.				DEATHS.		Excess of Births over Deaths.	
				BIRTHS.	DEATHS.	Including Illegitimate Births.		Illegitimate Births.		Males.	Females.		
						Males.	Females.	Males.	Females.				
44.—NORTH WALES—continued.													
FLINTSHIRE.													
610.—HOLYWELL.													
1	Whitford		26803	8048	250	170	131	119	5	5	90	89	89
2	Holywell W		28079	30069	382	264	208	174	15	10	147	117	116
3	Flint		18145	8079	331	183	178	163	12	7	97	85	102
4	Mold		20668	11719	456	268	239	217	14	15	139	139	100
DENBIGHSHIRE.													
611.—WREXHAM.													
1	Hope		26206	11297	428	280	216	207	16	16	154	106	165
2	Holt		20069	4432	142	85	72	70	10	7	45	35	33
3	Rosbeon		12896	14980	291	333	330	271	17	15	176	174	203
4	Wrexham W		14784	17646	733	465	391	342	32	30	236	209	205
612.—RUTHIN.													
1	Llanarmon		18385	8198	126	78	67	69	6	1	34	44	45
2	Ruthin W		2740	4428	117	129	61	56	1	5	61	68	12
3	Llanellidan		12840	2684	66	44	33	33	3	2	15	20	22
4	Grylling		18923	1826	43	33	22	21	2	2	13	10	20
5	Llanbafadr		21897	2611	51	25	24	27	2	2	14	11	26
6	Llandyrnog		10068	1826	48	43	37	21	2	1	18	23	5
613.—ST. ASAPH.													
1	St. Asaph W		22529	11222	275	265	123	122	14	12	114	121	149
2	Abergele		22145	6548	126	136	84	102	8	8	77	83	53
3	Denbigh L		26800	9063	265	221	148	117	8	8	120	111	34
614.—LLANRWST.													
1	Llanrwst W		40665	7100	126	127	100	96	12	11	69	52	69
2	Rettwywood		25118	2735	26	64	80	46	4	1	27	27	42
3	Yppity		24948	2965	83	47	29	44	4	4	24	23	38
MERIONETHSHIRE.													
615.—CORWEN.													
1	Gwyddelwern		69221	5472	127	78	66	61	4	2	44	34	69
2	Corwen W		28286	10628	251	247	181	170	10	10	128	109	104
616.—BALA.													
1	Bala W		28222	6232	160	108	81	79	10	10	80	58	2
617.—DOLGELLY.													
1	Talylyn		72026	4229	115	25	62	53	5	3	49	49	29
2	Barmouth W		72147	7643	194	174	86	106	6	8	52	32	20
618.—FESTINGOG.													
1	Llanfhanglyraethau W		21254	2658	124	80	25	66	10	9	41	39	44
2	Festingog		51253	7728	263	273	129	144	12	12	145	128	39
3	Tremadoc		25407	6248	222	121	124	101	9	7	74	77	74
CARNARVONSHIRE.													
619.—PWLLSEKEL.													
1	Cricioeth		20724	5291	156	93	85	73	5	5	26	27	62
2	Pwllheli W		23526	6279	179	142	95	84	12	12	72	70	27
3	Aberdaron		20428	2800	78	62	42	36	3	3	28	24	16
4	Nevin		12626	4238	127	97	75	62	9	11	61	36	49
620.—CARNARVON.													
1	Llandwrog		40226	8218	209	205	168	141	22	21	104	101	104
2	Llanrug		22204	10404	405	206	229	176	17	8	108	96	129
3	Carnarvon W		26776	10120	245	261	172	173	15	18	129	122	44
4	Llanidan		12129	2312	90	65	39	51	4	7	23	22	2
621.—BANGOR.													
1	Beaumaris		51172	12129	257	252	189	168	25	8	125	124	25
2	Bangor W		22645	14043	425	225	214	221	14	9	143	119	12
3	Llanllechid		22465	9127	246	229	183	163	10	7	104	125	17
622.—CONWAY.													
1	Conway W		11226	2256	127	72	64	72	3	3	26	26	6
2	Creskyn		24227	7202	262	122	122	122	12	8	62	72	12
3	Llechwedd-Isaf		20228	2027	66	42	22	22	5	2	22	22	12
ANGLESEY.													
623.—ANGLESEY.													
1	Llangafni		22229	5421	142	92	72	62	6	5	42	22	22
2	Bryngwran		22726	5746	126	82	62	62	11	10	40	49	4
3	Llandyfrdog		22324	4229	107	101	61	56	6	4	21	22	2
4	Amlwch		12275	7777	222	192	122	127	9	9	29	104	29
5	Llanddanasaint		27728	2228	126	106	71	55	5	5	21	22	22
6	Holyhead		2626	2222	220	167	126	104	11	2	76	91	69

LONDON.—Number of DEATHS in the different Classes of PUBLIC INSTITUTIONS during the Year 1863.*

INSTITUTIONS.	DEATHS in 1863.	Of the Total Deaths in London the Proportion per Cent. in Public Institutions.
LONDON.—TOTAL DEATHS IN 117 PUBLIC INSTITUTIONS	11,115	15.64
In 46 WORKHOUSES (a) - - - - -	6187	8.70
12 PRISONS (a) - - - - -	64	.09
4 MILITARY AND NAVAL ASYLUMS - - - - -	289	.41
15 GENERAL HOSPITALS (a) - - - - -	3109	4.46
7 HOSPITALS FOR SPECIAL DISEASES - - - - -	827	1.16
4 LYING-IN-HOSPITALS - - - - - { Women	11	.08
- - - - - { Children	37	.05
7 MILITARY AND NAVAL HOSPITALS - - - - -	208	.29
3 HOSPITALS AND ASYLUMS FOR FOREIGNERS - - - - -	61	.09
19 LUNATIC ASYLUMS (a) - - - - -	284	.37

(a) In London, at the Census of 1861 (April 8th), the inmates of 45 Workhouses were 23,745, of the 12 Prisons 5,612, of the 15 general Hospitals 3,123, and of 16 Lunatic Asylums 3,102. The officers of the institutions, their families, and the infant children of female prisoners, are not included in these numbers or in the number of deaths. One Workhouse (belonging to the Stepney Union, but situate in Poplar 25; 1), and one Lunatic Asylum (in Hackney) included in the Table, have been instituted since the Census of 1861.

DEATHS IN PUBLIC INSTITUTIONS in each District of LONDON during the Year 1863.

DISTRICTS.	Deaths in Public Institutions, 1863.	DISTRICTS.	Deaths in Public Institutions, 1863.	DISTRICTS.	Deaths in Public Institutions, 1863.
LONDON - - -	11,115	12 St. Giles - - -	301	SURREY (part of).	
MIDDLESEX (part of).		13 Strand - - -	180	26 St. Saviour Southwark	181
1 Kennington - - -	615	14 Holborn - - -	229	27 St. Olave Southwark	585
2 Chelsea - - -	243	15 Clerkenwell - - -	179	28 Bermondsey - - -	149
3 St. George Hanover-sq. - - -	389	16 St. Luke - - -	23	29 St. George Southwark	241
4 Westminster - - -	373	17 East London - - -	-	30 Newington - - -	317
5 St. Martin-in-the-Fields - - -	167	18 West London - - -	670	31 Lambeth - - -	294
6 St. James Westminster - - -	183	19 London City - - -	-	32 Wandsworth - - -	167
7 Marylebone - - -	708	20 Shoreditch - - -	454	33 Camberwell - - -	169
8 Hampstead - - -	17	21 Bethnal Green - - -	305	34 Rotherhithe - - -	44
9 Pancras - - -	307	22 Whitechapel - - -	788	KENT (part of).	
10 Islington - - -	722	23 St. George-in-the-East - - -	188	35 Greenwich - - -	612
11 Hackney - - -	285	24 Stepney - - -	146	36 Lewisham - - -	34
		25 Mile End Old Town - - -	175		
		26 Poplar - - -	309		

SUB-DISTRICTS of LONDON in which the principal PUBLIC INSTITUTIONS are situated, and DEATHS in those Institutions registered in 1863.

SUB-DISTRICTS.	PUBLIC INSTITUTIONS.	Deaths in 1863.	SUB-DISTRICTS.	PUBLIC INSTITUTIONS.	Deaths in 1863.
WEST DISTRICTS.			4.—WESTMINSTER.		
1.—KENSINGTON.			1. St. John Westminster	Grenadier Guards Hospital - - -	12
1. St. Mary Paddington	Workhouse - - - - -	86		Coldstream Guards ditto - - -	5
	Look Hospital - - - - -	4		Scots Fusilier Guards ditto - - -	8
2. St. John Paddington	St. Mary's Hospital - - - - -	189		Millbank Prison (the Penitentiary) - - - - -	8
3. Kennington Town	Workhouse - - - - -	101	2. St. Margaret Westminster.	Workhouse, York-street - - -	186
	Kennington House Lunatic Asylum - - - - -	1		Workhouse, Wright's Lane, Kennington - - - - -	
4. Brompton	Consumption Hospital - - - - -	142		Westminster Hospital - - - - -	
	Cancer Hospital - - - - -	23		Westminster House of Correction - - - - -	7
7. Fulham	Workhouse - - - - -	56	5.—ST. MARTIN-IN-THE-FIELDS.		
	Normand House Lunatic Asylum - - - - -	1	1. Charing Cross	Workhouse - - - - -	39
	Munster House ditto - - - - -	5		Charing Cross Hospital - - - - -	78
	Otto House ditto - - - - -	8	6.—ST. JAMES WESTMINSTER.		
	Buxex and Brandenburgh House ditto - - - - -	5	8. Golden Square	Workhouse - - - - -	168
2.—CHELSEA.			NORTH DISTRICTS.		
1. Chelsea South	Royal Hospital (Chelsea In-firmary) - - - - -	72	7.—MARYLEBONE.		
	Royal Military Asylum (Boys) - - - - -	2	1. All Souls	Middlesex Hospital - - - - -	247
2. Chelsea North-west	Workhouse - - - - -	129	2. Rectorry	Workhouse - - - - -	435
	Workhouse belonging to St. George Hanover Sq. District 3.	30	4. St. Mary	Queen Charlotte's { Women	7
3. Chelsea North-east	Blacklands House Lunatic Asylum - - - - -	-		Lying-in-Hospital { Children	14
3.—ST. GEORGE HANOVER SQUARE.			8.—HAMPSHIRE.		
2. Mayfair	Workhouse (see also Chelsea North-west 2; 3.) - - - - -	88	1. Hampstead	Workhouse - - - - -	17
3. Balgrave	St. George's Hospital - - - - -	311			

* This Table is compiled from the Weekly Returns made by the Registrars of London and relates to 52 weeks; viz., from 26th December 1862 to 2d January 1864.

Sub-districts of London in which the principal Public Institutions are situated, &c.—continued.

SUB-DISTRICTS.	PUBLIC INSTITUTIONS.	Deaths in 1863.	SUB-DISTRICTS.	PUBLIC INSTITUTIONS.	Deaths in 1863.
9.—PANCRAS.			23.—ST. GEORGE-IN-THE-EAST.		
2. Tottenham Court	Workhouse belonging to the Strand Union, District 13.	107	3. St. John	Workhouse	133
	University College Hospital	169			
3. Gray's Inn Lane	Royal Free Hospital	77			
5. Camden Town	Workhouse	454			
10.—ISLINGTON.			24a.—STEPNEY.		
1. Islington West	Workhouse	163	1. Shadwell	Workhouse	37
	Small-pox Hospital	230	2. Ratcliff	Workhouse	21
	Fever Hospital	333	3. Limehouse	Workhouse (for Children)	17
	Fentonville Prison	1			
	City House of Correction	1			
	Great Northern Hospital	-			
2. Islington East	Infant Poor	3			
	Infant Poor establishment belonging to Clerkenwell Parish, District 15.	-			
11.—HACKNEY.			24b.—MILE END OLD TOWN.		
1. Stoke Newington	Northumberland House Lunatic Asylum	5	2. Mile End Old Town, Eastern.	Workhouse	116
4. Hackney	Workhouse	61			
	Workhouse belonging to the East London Union, District 17.	86			
	German Hospital	66			
	Brook House Lunatic Asylum	5			
5. South Hackney	Pembroke House Lunatic Asylum	2			
CENTRAL DISTRICTS.			25.—POPULAR.		
12.—ST. GILES.			1. Bow	Part of Workhouses belonging to the London City Union, Dist. 19. Workhouse belonging to the Stepney Union, District 24a. Grove Hall Lunatic Asylum	133
2. St. Giles South	Workhouse	206			
	British Lying-in-Hospital	1	2. Poplar	Workhouse	24
	Children	5			
13.—STRAND.			SOUTH DISTRICTS.		
	Workhouse (see Tottenham-court, 9; 2.)	-	26.—ST. SAVIOUR SOUTHWARK.		
3. St. Clement Danes	King's College Hospital	180	1. Christchurch	Workhouse	106
			2. St. Saviour	Part of Guy's Hospital	25
14.—HOLBORN.			27.—ST. OLAVE SOUTHWARK.		
1. St. George the Martyr	Hospital for Sick Children	77	1. St. Olave	Part of Guy's Hospital	69
2. St. Andrew Eastern	Workhouse	153	2. St. John Horsley-down.	Workhouse	46
15.—CLERKENWELL.			28.—BERMONDESEY.		
1. St. James Clerkenwell	Workhouse	158	2. St. Mary Magdalen	Workhouse	19
	Middlesex House of Detention	1			
2. Amwell, Clerkenwell	Middlesex House of Correction	20			
			29.—ST. GEORGE SOUTHWARK.		
16.—ST. LUKE.			2. Borough-road	Workhouse	29
	Workhouse (see Hoxton New Town, 20; 3.)	-	3. London-road	Military Prison, Queen's Beach	21
1. Old Street	St. Mark's Hospital	3			
2. City-road	City of London Women Lying-in-Hospital	14			
	Children	6			
	St. Luke's Hospital for Lunatics	-	30.—NEWINGTON.		
17.—EAST LONDON.			1. Trinity, Newington	Surrey County Gaol	1
	Workhouse (see Hackney, 11; 4.)	-	2. St. Peter Walworth	Workhouse	15
2. Cripplegate	Whitcross-street Prison	-	3. St. Mary	St. Thomas's temporary Hospital	19
18.—WEST LONDON.			31.—LAMBETH.		
1. West London North	Workhouse	92	2. Waterloo-road, 2d part	General Lying-in-Hospital, York-rd.	7
	St. Bartholomew's Hospital	577	4. Lambeth Church, 2d part.	Workhouse	26
	Newgate Prison	1	7. Brixton	Effra Hall Lunatic Asylum	1
			8. Norwood	Female Convict Prison	13
				Workhouse (for Children)	
19.—LONDON CITY.			32.—WANDSWORTH.		
	Workhouse (see Bow, 25; 1. and Mile End Old Town Eastern, 24b; 2.)	-	1. Clapham	Retreat Lunatic Asylum	-
			2. Battersea	Workhouse	105
			3. Wandsworth	Surrey House of Correction	54
				Surrey County Lunatic Asylum	
EAST DISTRICTS.			33.—CAMBERWELL.		
20.—SHOREDITCH.			3. Camberwell	Workhouse	109
2. St. Leonard	Hoxton House Lunatic Asylum	25		Peckham House Lunatic Asylum	44
3. Hoxton New Town	Workhouse belonging to the Parish of St. Luke, District 16.	230		Camberwell House Lunatic Asylum	25
5. Haggerstone West	Workhouse	199			
			34.—ROTHERHITHE.		
21.—BETHNAL GREEN.			1. Rotherhithe	Workhouse	44
2. The Green	Workhouse	280			
	Bethnal House Lunatic Asylum	33			
	City of London Hospital for Diseases of Chest	83			
22.—WHITECHAPEL.			35.—GREENWICH.		
3. Mile End New Town	Workhouse	319	3. Greenwich West	Dreadnought Hospital Ship for Seamen	116
5. Whitechapel Church	London Hospital	418	4. Greenwich East	Workhouse	239
7. Aldgate	Tower Hospital	1		Royal Hospital (Greenwich In-Pensioners)	24
				Naval School (Boys)	1
				Royal Marine Infirmary	25
				Woolwich Garrison Hospital	23
			36.—LEWISHAM.		
			4. Lewisham Village	Workhouse	24

TABLES SHOWING THE NUMBER
OF
BIRTHS,
OF
BIRTHS OF CHILDREN BORN OUT OF WEDLOCK,
AND OF
DEATHS,
REGISTERED IN EACH OF THE FOUR QUARTERS OF THE YEAR;
ALSO
DEATHS AT DIFFERENT AGES,
AND
CAUSES OF DEATH;
IN 1863.

Note.—The Number of Marriages celebrated in each Quarter of the Year 1863 will be found stated in the Abstract of Marriages, Page 2.

BIRTHS registered in England in the Four Quarters ending
(Exclusive of

DIVISIONS AND REGISTRATION COUNTIES.		AREA in Statute Acres.	POPULATION, 1861.	MALES AND FEMALES.				
				TOTAL.	Registered in the Quarter ending the last day of			
					March.	June.	Sept.	Dec.
ENGLAND AND WALES -		37,324,893	20,066,324	727,417	186,341	189,240	173,429	178,397
No.	DIVISIONS.							
I.	LONDON - - - -	77,997	2,803,969	102119	26385	26684	24889	26461
II.	SOUTH EASTERN - - - -	4,068,935	1,847,661	61965	16264	15305	14899	13417
III.	SOUTH MIDLAND - - - -	3,301,390	1,296,497	44712	11548	11828	10562	11074
IV.	EASTERN - - - -	3,214,099	1,142,580	38008	10012	10060	8745	9191
V.	SOUTH WESTERN - - - -	4,992,660	1,825,714	60690	16025	15678	14422	14546
VI.	WEST MIDLAND - - - -	3,965,323	2,426,568	91437	23740	24094	21494	22169
VII.	NORTH MIDLAND - - - -	3,340,797	1,368,928	45709	11684	11954	10859	11212
VIII.	NORTH WESTERN - - - -	2,000,227	2,935,840	112748	28722	29967	26703	27366
IX.	YORK - - - -	3,654,626	2,015,841	77897	19091	20450	18845	19611
X.	NORTHERN - - - -	3,422,322	1,161,372	46367	11497	12267	11199	11274
XI.	WELSH - - - -	5,216,566	1,212,624	49755	11373	12323	11122	10927
I.—LONDON.								
	MIDDLESEX (<i>part of</i>) - - - -	22,455	2,030,214	72526	18821	18227	17510	17526
	SURREY (<i>part of</i>) - - - -	22,981	879,748	22198	5678	5623	5222	5454
	KENT (<i>part of</i>) - - - -	22,591	192,427	7368	1876	1814	1746	1927
II.—SOUTH EASTERN.								
1	SURREY (<i>extra-metropolitan</i>) - - - -	476,191	272,264	9064	2320	2211	2222	2201
2	KENT (<i>extra-metropolitan</i>) - - - -	1,012,626	645,272	19048	5060	4724	4642	4622
3	SUSSEX - - - -	949,881	366,626	11614	3068	2677	2742	2827
4	HAMPSHIRE - - - -	1,061,608	486,664	15284	4029	3726	3671	2949
5	BERKSHIRE - - - -	864,717	206,626	6875	1787	1758	1612	1712
III.—SOUTH MIDLAND.								
6	MIDDLESEX (<i>extra-metropolitan</i>) - - - -	176,555	187,225	6190	1562	1524	1466	1666
7	HERTFORDSHIRE - - - -	426,143	177,422	5749	1462	1502	1355	1289
8	BUCKINGHAMSHIRE - - - -	402,616	147,207	5052	1289	1226	1180	1227
9	OXFORDSHIRE - - - -	479,267	171,222	5726	1464	1469	1322	1460
10	NORTHAMPTONSHIRE - - - -	622,219	221,079	6681	2220	2256	1966	2226
11	HUNTINGDONSHIRE - - - -	206,266	69,127	2090	522	522	515	499
12	BEDFORDSHIRE - - - -	206,266	140,479	5026	1222	1222	1206	1242
13	CAMBRIDGESHIRE - - - -	571,766	181,266	6066	1666	1600	1447	1442
IV.—EASTERN.								
14	ESSEX - - - -	262,442	279,206	12149	2445	2466	2050	2122
15	SUFFOLK - - - -	220,242	222,409	11006	2245	2266	2222	2270
16	NORFOLK - - - -	1,200,211	427,466	12621	2722	2626	2160	2222

NOTE.—The Registration Counties comprise groups of entire Registration Districts, which Districts are generally Counties in which the greater part of

March 31st, June 30th, September 30th, and December 31st, 1863.

Still-born.)

MALES.					FEMALES.					DIVISIONS AND REGISTRATION COUNTIES.
Registered in the Quarter ending the last day of				TOTAL.	TOTAL.	Registered in the Quarter ending the last day of				
March.	June.	Sept.	Dec.			March.	June.	Sept.	Dec.	
35,379	96,863	88,462	91,266	372,019	355,268	91,063	92,457	84,977	86,902	ENGLAND AND WALES.
12591	13000	12499	13187	52277	49842	12794	12684	12000	12374	DIVISIONS.
6122	7802	7541	7886	31351	30634	8142	7503	7388	7631	LONDON.
6637	5915	5371	5669	23792	21920	5711	5613	5191	5405	SOUTH EASTERN.
5148	5226	4506	4741	19633	18375	4864	4824	4227	4450	SOUTH MIDLAND.
6198	8001	7410	7409	31012	29677	7822	7677	7012	7156	EASTERN.
12122	12219	10907	11242	46600	44847	11618	11775	10687	10887	SOUTH WESTERN.
5890	6118	5468	5719	23289	22410	5704	5829	5374	5493	WEST MIDLAND.
14689	15297	12656	12998	57640	58108	14032	14670	12047	12368	NORTH MIDLAND.
9726	10475	9687	9962	39871	39026	9268	9975	9158	9528	NORTH WESTERN.
5698	6341	5690	5909	23338	22619	5899	5946	5509	5465	YORK.
5972	6282	5708	5652	23715	22040	5400	5261	5414	5275	NORTHERN.
										WELSH.
9743	9778	8887	9310	37218	35340	9088	8969	8622	8670	I.—LONDON.
2682	2805	2742	2845	11275	10922	2796	2828	2691	2709	MIDDLESEX (<i>part of</i>).
965	917	870	1022	3784	3679	911	897	876	896	SURREY (<i>part of</i>).
										KENT (<i>part of</i>).
1140	1161	1118	1186	4606	4459	1180	1080	1114	1115	II.—SOUTH EASTERN.
2606	2261	2240	2262	9619	9429	2494	2272	2292	2269	SURREY (<i>extra-metropolitan</i>).
1561	1452	1404	1464	5922	5692	1507	1414	1326	1422	KENT (<i>extra-metropolitan</i>).
1967	1929	1878	1999	7772	7611	2072	1796	1792	1960	SUSSEX.
898	898	792	854	3422	3442	869	870	820	864	HAMPSHIRE.
										BERKSHIRE.
826	806	769	818	3218	2972	726	729	719	788	III.—SOUTH MIDLAND.
775	728	677	711	2991	2856	707	775	688	688	MIDDLESEX (<i>extra-metropolitan</i>).
648	699	571	681	2672	2480	627	629	618	596	HERTFORDSHIRE.
721	754	731	720	2926	2859	762	715	661	720	BUCKINGHAMSHIRE
1121	1178	975	1127	4411	4270	1128	1080	962	1069	OXFORDSHIRE.
296	272	277	249	1094	996	266	261	228	241	NORTHAMPTONSHIRE.
686	672	621	649	2629	2467	666	620	567	594	HUNTINGDONSHIRE.
760	806	750	724	3040	2918	808	794	697	719	BEDFORDSHIRE.
										CAMBRIDGESHIRE.
1724	1826	1604	1648	6812	6527	1711	1640	1446	1540	IV.—EASTERN.
1486	1524	1201	1287	5707	5201	1250	1224	1224	1222	ESSEX.
1919	1866	1602	1706	7114	6727	1802	1760	1667	1627	SUFFOLK.
										NORFOLK.

to-extensive with Poor Law Unions. Districts extending into more than one county are referred to the Registration the population was enumerated in 1861.

BIRTHS registered in England in the Four Quarters ending

No.	REGISTRATION COUNTIES.	AREA in Statute Acres.	POPULATION, 1861.	MALES AND FEMALES.				
				TOTAL.	Registered in the Quarter ending the last day of			
					March.	June.	Sept.	Dec.
V.—SOUTH WESTERN.								
17	WILTSHIRE	777,453	236,027	7823	3092	1971	1801	1859
18	DORSETSHIRE	618,783	182,193	6124	1599	1632	1470	1483
19	DEVONSHIRE	1,643,700	589,378	19023	8024	4840	4590	4669
20	CORNWALL	889,263	264,848	13182	3467	3489	3108	3118
21	SOMERSETSHIRE	1,067,461	463,868	14528	3843	3746	3423	3516
VI.—WEST MIDLAND.								
22	GLOUCESTERSHIRE	716,045	443,535	14779	3980	3806	3426	3887
23	HEREFORDSHIRE	425,580	106,796	3254	806	879	723	777
24	SHROPSHIRE	924,676	260,409	8545	2249	2268	1967	2061
25	STAFFORDSHIRE	755,017	769,541	32723	8473	8649	7781	7690
26	WORCESTERSHIRE	424,076	294,963	10652	2755	2806	2542	2569
27	WARWICKSHIRE	609,938	561,234	21474	5417	5686	5036	5325
VII.—NORTH MIDLAND.								
28	LEICESTERSHIRE	535,346	243,648	8913	2323	2382	2040	2120
29	RUTLANDSHIRE	107,728	23,479	736	204	196	178	158
30	LINCOLNSHIRE	1,739,312	404,143	13821	3492	3548	3246	3425
31	NOTTINGHAMSHIRE	599,791	323,784	11508	2973	2971	2712	2848
32	DERBYSHIRE	558,630	293,674	10734	2683	2857	2583	2611
VIII.—NORTH WESTERN.								
33	CHESHIRE	680,886	470,174	17532	4426	4700	4183	4120
34	LANCASHIRE	1,319,391	2,465,266	98216	24206	23267	22620	23162
IX.—YORK.								
35	WEST RIDING	1,706,430	1,530,007	60800	14846	16117	14523	15885
36	EAST RIDING (<i>with York</i>)	717,144	274,426	9800	2412	2504	2456	2486
37	NORTH RIDING	1,231,063	211,109	7297	1833	1829	1826	1880
X.—NORTHERN.								
38	DURHAM	754,183	542,128	24251	6831	6507	5844	6029
39	NORTHUMBERLAND	1,249,299	343,025	12971	3275	3275	3156	3143
40	CUMBERLAND	1,001,373	206,276	7216	1785	1986	1784	1721
41	WESTMORLAND	487,567	60,946	1819	506	449	446	419
XI.—WELSH.								
42	MONMOUTHSHIRE	432,906	196,977	7378	1826	1986	1762	1726
43	SOUTH WALES	2,816,899	669,722	25108	6217	6326	6108	5867
44	NORTH WALES	1,969,083	416,135	12377	3321	3512	3297	3287

March 31st, June 30th, September 30th, and December 31st, 1863—*continued.*

MALES.					FEMALES.					REGISTRATION COUNTIES.
Registered in the Quarter ending the last day of				TOTAL.	TOTAL.	Registered in the Quarter ending the last day of				
March.	June.	Sept.	Dec.			March.	June.	Sept.	Dec.	
1066	963	964	942	3955	3668	1026	988	937	917	V.—SOUTH WESTERN.
630	631	749	715	3105	3019	779	811	721	708	WILTSHIRE.
2656	2447	2330	2378	9710	9323	2469	2293	2190	2271	DORSETSHIRE.
1778	1779	1642	1612	6812	6370	1689	1710	1466	1506	DEVONSHIRE.
1974	1971	1725	1761	7481	7097	1869	1775	1698	1756	CORNWALL.
										SOMERSETSHIRE.
										VI.—WEST MIDLAND.
2033	1998	1726	1792	7549	7230	1947	1808	1710	1765	GLOUCESTERSHIRE.
456	463	361	410	1690	1564	410	416	371	367	HEREFORDSHIRE.
1141	1125	977	1079	4322	4223	1108	1143	990	962	SHROPSHIRE.
4291	4267	4007	3984	16769	15964	4062	4262	3774	3846	STAFFORDSHIRE.
1416	1455	1283	1310	5464	5188	1329	1361	1259	1239	WORCESTERSHIRE.
2685	2891	2553	2667	10796	10678	2732	2795	2483	2668	WARWICKSHIRE.
										VII.—NORTH MIDLAND.
1169	1192	1045	1112	4519	4294	1163	1190	996	1046	LEICESTERSHIRE.
96	102	85	85	367	369	109	94	98	73	RUTLANDSHIRE.
1806	1824	1699	1716	7044	6777	1687	1724	1647	1719	LINCOLNSHIRE.
1521	1483	1402	1429	5845	5680	1452	1488	1310	1410	NOTTINGHAMSHIRE.
1280	1514	1264	1266	5324	5210	1293	1343	1329	1245	DERBYSHIRE.
										VIII.—NORTH WESTERN.
2269	2457	2178	2223	9127	8405	2187	2243	2005	1970	CHEESHIRE.
12420	12840	11478	11775	48512	46703	11846	12427	11042	11288	LANCASHIRE.
										IX.—YORK.
7667	8272	7496	7814	31149	29651	7279	7845	7056	7471	WEST RIDING.
1280	1286	1262	1272	5080	4720	1152	1218	1196	1184	EAST RIDING (with York).
869	917	929	897	3642	3655	934	912	906	903	NORTH RIDING.
										X.—NORTHERN.
2026	2315	2917	3121	12388	11963	2896	3192	2927	2948	DURHAM.
1670	1747	1614	1661	6892	6279	1605	1628	1542	1504	NORTHUMBERLAND.
924	1056	928	901	3809	3407	861	900	826	820	CUMBERLAND.
269	222	221	226	949	870	227	226	214	193	WESTMORLAND.
										XI.—WELSH.
976	1061	922	921	3880	3495	869	924	820	872	MONMOUTHSHIRE.
2224	2631	2081	2056	12294	12199	2983	3205	3022	2869	SOUTH WALES.
1768	1800	1685	1673	6821	6246	1658	1712	1562	1514	NORTH WALES.

BIRTHS (included in the foregoing Table, pp. 86-89) of CHILDREN BORN OUT OF WEDLOCK
and December 31st, 1863.

DIVISIONS AND REGISTRATION COUNTIES.		AREA in Statute Acres.	POP- ULATION, 1861.	MALES AND FEMALES.				
				TOTAL.	Registered in the Quarter ending the last day of			
					March	June	Sept.	Dec.
ENGLAND AND WALES -		37,324,883	20,066,224	47,141	12,388	11,812	11,186	11,756
No.	DIVISIONS.							
I	LONDON - - - - -	77,997	2,903,989	4484	1183	1024	1074	1153
II	SOUTH EASTERN - - - - -	4,006,935	1,647,661	3469	895	933	771	870
III	SOUTH MIDLAND - - - - -	2,201,290	1,296,497	2858	776	782	637	693
IV.	EASTERN - - - - -	2,214,099	1,142,580	3145	892	842	681	720
V.	SOUTH WESTERN - - - - -	4,983,060	1,825,714	3623	949	935	822	867
VI	WEST MIDLAND - - - - -	2,865,322	2,426,568	5916	1571	1485	1264	1466
VII	NORTH MIDLAND - - - - -	2,540,797	1,288,928	3913	1026	919	963	1008
VIII	NORTH WESTERN - - - - -	2,000,227	2,928,540	7612	1995	1942	1861	1814
IX.	YORK - - - - -	2,684,636	2,015,541	5552	1364	1389	1294	1405
X.	NORTHERN - - - - -	2,492,222	1,151,272	3384	912	788	825	849
XI	WELSH - - - - -	5,218,588	1,212,624	2225	824	803	754	844
I.—LONDON.								
	MIDDLESEX (<i>part of</i>) - - - - -	22,455	2,080,814	2220	862	753	764	820
	SURREY (<i>part of</i>) - - - - -	22,251	579,748	1001	264	223	264	240
	KENT (<i>part of</i>) - - - - -	22,591	192,427	203	86	28	46	62
II.—SOUTH EASTERN.								
1	SURREY (<i>extra-metropolitan</i>) - - - - -	476,191	272,264	406	106	117	91	92
2	KENT (<i>extra-metropolitan</i>) - - - - -	1,013,828	545,272	1010	272	260	242	294
3	SUSSEX - - - - -	949,561	266,826	727	196	194	152	124
4	HAMPSHIRE - - - - -	1,061,608	456,684	846	206	224	168	202
5	BERKSHIRE - - - - -	664,717	206,626	470	114	128	116	112
III.—SOUTH MIDLAND.								
6	MIDDLESEX (<i>extra-metropolitan</i>) - - - - -	176,555	187,226	271	84	73	61	52
7	HERTFORDSHIRE - - - - -	428,142	177,422	420	102	126	106	86
8	BUCKINGHAMSHIRE - - - - -	402,616	147,207	225	97	82	64	22
9	OXFORDSHIRE - - - - -	479,267	171,222	421	116	111	84	110
10	NORTHAMPTONSHIRE - - - - -	622,219	221,079	424	122	140	110	122
11	HUNTINGDONSHIRE - - - - -	205,266	89,127	129	42	27	25	24
12	BEDFORDSHIRE - - - - -	205,266	140,479	261	94	98	84	29
13	CAMBRIDGESHIRE - - - - -	671,788	181,568	417	117	101	92	106
IV.—EASTERN.								
14	ESSEX - - - - -	962,442	279,706	721	216	174	162	160
15	SUFFOLK - - - - -	920,245	226,409	862	241	222	192	129
16	NORFOLK - - - - -	1,200,211	427,466	1569	426	426	226	271

registered in England in the Four Quarters ending March 31st, June 30th, September 30th,
(Exclusive of Still-born.)

MALES.					FEMALES.					DIVISIONS: AND REGISTRATION COUNTIES.
Registered in the Quarter ending the last day of				TOTAL.	Registered in the Quarter ending the last day of				TOTAL.	
March.	June.	Sept.	Dec.		March.	June.	Sept.	Dec.		
6,306	6,113	5,779	6,000	24,298	22,853	5,992	5,699	5,407	5,755	ENGLAND AND WALES.
605	528	552	593	2278	2156	578	496	522	560	DIVISIONS. LONDON.
463	498	406	435	1830	1649	413	426	366	435	SOUTH EASTERN.
434	375	331	356	1485	1373	353	377	306	338	SOUTH MIDLAND.
456	433	347	369	1605	1540	427	409	334	370	EASTERN.
496	472	459	432	1859	1764	453	463	393	465	SOUTH WESTERN.
769	745	668	732	2934	2992	802	740	696	744	WEST MIDLAND.
314	484	549	530	2067	1846	512	435	414	488	NORTH MIDLAND.
1648	1039	955	936	3978	3634	947	903	906	978	NORTH WESTERN.
678	705	684	749	2816	2736	686	684	710	686	YORK.
483	408	417	434	1742	1642	429	380	418	415	NORTHERN.
441	426	412	425	1704	1531	393	377	342	419	WELSH.
431	372	391	433	1627	1603	422	361	373	417	I.—LONDON. MIDDLESEX (part of).
145	124	120	125	534	467	119	99	134	115	SURREY (part of). J
29	22	31	35	117	86	27	16	15	28	KENT (part of).
52	65	53	46	217	189	53	52	36	46	II.—SOUTH EASTERN. SURREY (extra-metropolitan).
126	126	123	126	500	460	118	126	111	106	KENT (extra-metropolitan).
120	104	68	93	265	252	76	90	65	101	SUSSEX.
100	120	90	109	419	427	106	114	78	129	HAMPSHIRE.
54	74	62	89	249	221	60	54	54	53	BERKSHIRE.
45	31	36	29	141	120	39	42	25	34	III.—SOUTH MIDLAND. MIDDLESEX (extra-metropolitan).
56	63	46	43	212	206	45	62	56	43	HERTFORDSHIRE.
55	47	35	47	184	151	42	35	29	45	BUCKINGHAMSHIRE.
60	50	40	54	204	217	56	61	44	56	OXFORDSHIRE.
66	69	59	66	260	224	56	71	51	56	NORTHAMPTONSHIRE.
24	14	18	20	76	63	19	12	17	14	HUNTINGDONSHIRE.
53	49	46	46	194	167	41	44	36	44	BEDFORDSHIRE.
63	52	49	50	214	202	54	49	44	56	CAMBRIDGESHIRE.
117	83	92	80	371	360	99	92	70	89	IV.—EASTERN. ESSEX
129	120	96	93	438	427	112	112	97	106	SUFFOLK.
210	221	189	196	796	763	216	206	167	175	NORFOLK.

BIRTHS of CHILDREN BORN OUT OF WEDLOCK registered in England in the Four

No.	REGISTRATION COUNTIES.	AREA in Statute Acres.	POPULATION, 1861.	MALES AND FEMALES.				
				TOTAL.	Registered in the Quarter ending the last day of			
					March.	June.	Sept.	Dec.
V.—SOUTH WESTERN.								
17	WILTSHIRE - - - - -	777,453	226,027	519	131	141	120	127
18	DORSETSHIRE - - - - -	615,783	182,193	389	99	109	71	110
19	DEVONSHIRE - - - - -	1,643,700	589,278	1109	280	285	264	280
20	CORNWALL - - - - -	889,963	364,848	764	214	173	192	175
21	SOMERSETSHIRE - - - - -	1,067,461	463,368	852	225	227	205	195
VI.—WEST MIDLAND.								
22	GLOUCESTERSHIRE - - - - -	716,045	443,535	839	241	227	170	221
23	HEREFORDSHIRE - - - - -	425,580	106,796	284	75	76	66	77
24	SHROPSHIRE - - - - -	924,676	260,409	867	238	192	217	220
25	STAFFORDSHIRE - - - - -	755,017	789,541	1998	523	496	475	504
26	WORCESTERSHIRE - - - - -	434,076	294,963	664	184	172	146	162
27	WARWICKSHIRE - - - - -	609,938	561,334	1244	310	322	300	312
VII.—NORTH MIDLAND.								
28	LEICESTERSHIRE - - - - -	535,246	243,648	703	192	173	170	168
29	RUTLANDSHIRE - - - - -	107,728	23,479	57	12	18	12	15
30	LINCOLNSHIRE - - - - -	1,739,312	404,143	1233	312	276	296	350
31	NOTTINGHAMSHIRE - - - - -	599,791	323,784	1061	281	251	257	263
32	DERBYSHIRE - - - - -	558,620	293,874	869	229	201	229	210
VIII.—NORTH WESTERN.								
33	CHESHIRE - - - - -	680,836	470,174	1359	368	352	319	320
34	LANCASHIRE - - - - -	1,319,391	2,465,366	6253	1627	1650	1542	1694
IX.—YORK.								
35	WEST RIDING - - - - -	1,706,430	1,530,007	4082	975	1026	1019	1023
36	EAST RIDING (with York) - - - - -	717,144	274,425	799	219	198	197	185
37	NORTH RIDING - - - - -	1,231,063	211,109	701	170	166	178	186
X.—NORTHERN.								
38	DURHAM - - - - -	754,183	542,125	1279	331	285	329	324
39	NORTHUMBERLAND - - - - -	1,249,299	343,025	1073	268	264	259	262
40	CUMBERLAND - - - - -	1,001,273	205,276	864	262	202	195	205
41	WESTMORLAND - - - - -	487,567	60,946	168	51	37	42	36
XI.—WELSH.								
42	MONMOUTHSHIRE - - - - -	432,906	196,977	409	98	100	108	103
43	SOUTH WALES - - - - -	2,816,599	699,722	1690	426	422	384	426
44	NORTH WALES - - - - -	1,989,063	416,136	1146	310	271	262	308

Quarters ending March 31st, June 30th, September 30th, and December 31st, 1863—*continued.*

MALES.					FEMALES.					REGISTRATION COUNTIES.
Registered in the Quarter ending the last day of				TOTAL.	TOTAL.	Registered in the Quarter ending the last day of				
March.	June.	Sept.	Dec.			March.	June.	Sept.	Dec.	
68	78	76	63	285	234	63	63	44	64	V.—SOUTH WESTERN.
80	83	30	87	190	199	49	56	41	58	WILTSHIRE.
153	125	140	142	560	549	127	160	124	136	DORSETSHIRE.
114	89	103	73	379	375	100	84	89	102	DEVONSHIRE.
111	127	110	97	448	407	114	100	98	96	CORNWALL.
										SOMERSETSHIRE.
										VI.—WEST MIDLAND.
116	125	85	108	434	425	125	102	85	113	GLOUCESTERSHIRE.
45	46	25	38	154	130	30	30	31	39	HEREFORDSHIRE.
113	96	94	102	395	473	126	106	123	118	SHROPSHIRE.
280	229	246	248	973	1025	273	267	229	256	STAFFORDSHIRE.
102	85	66	87	340	324	82	87	80	75	WORCESTERSHIRE.
143	174	152	169	638	606	167	148	148	143	WARWICKSHIRE.
										VII.—NORTH MIDLAND.
88	100	101	88	377	326	104	73	69	80	LEICESTERSHIRE.
6	11	8	12	37	20	6	7	4	3	RUTLANDSHIRE.
156	132	165	181	636	697	154	144	130	169	LINCOLNSHIRE.
140	123	156	126	555	496	141	118	101	126	NOTTINGHAMSHIRE.
122	108	119	113	462	407	107	93	110	97	DERBYSHIRE.
										VIII.—NORTH WESTERN.
183	191	166	187	727	682	185	161	153	123	CHEESHIRE.
868	848	789	749	3261	3002	762	742	753	745	LANCASHIRE.
										IX.—YORK.
480	530	502	562	2064	1968	496	496	517	480	WEST RIDING.
119	97	92	106	413	386	100	101	106	80	EAST RIDING (<i>with York</i>).
79	75	90	92	329	362	91	87	88	96	NORTH RIDING.
										X.—NORTHERN.
173	149	187	153	631	648	169	126	182	171	DURHAM.
143	131	145	156	573	800	126	123	114	127	NORTHUMBERLAND.
143	110	96	108	461	413	119	92	100	102	CUMBERLAND.
26	18	20	23	87	81	26	19	22	15	WESTMORLAND.
										XI.—WELSH.
82	84	89	87	322	187	46	46	49	46	MONMOUTHSHIRE.
213	220	206	219	877	803	213	198	178	219	SOUTH WALES.
176	123	147	149	606	541	134	126	116	154	NORTH WALES.

DEATHS registered in England in the Four Quarters ending

DIVISIONS AND REGISTRATION COUNTIES.		AREA in Statute Acres.	POPULATION, 1861.	MALES AND FEMALES.				
				TOTAL.	Registered in the Quarter ending the last day of			
					March.	June.	Sept.	Dec.
ENGLAND AND WALES -		37,324,883	20,066,224	473,837	128,096	118,121	112,504	113,116
No.	DIVISIONS.							
I.	LONDON - - - -	77,997	2,803,989	71060	18703	17263	17362	17723
II.	SOUTH EASTERN - - - -	4,065,835	1,847,661	37761	10114	9317	9075	9255
III.	SOUTH MIDLAND - - - -	3,301,290	1,295,497	28360	7474	6895	7033	6966
IV.	EASTERN - - - -	3,314,099	1,142,560	25259	6657	6360	6086	6016
V.	SOUTH WESTERN - - - -	4,993,860	1,635,714	39587	11136	10031	8712	9706
VI.	WEST MIDLAND - - - -	3,865,322	2,436,568	56789	16481	13968	13062	12256
VII.	NORTH MIDLAND - - - -	3,540,797	1,288,998	26201	7346	6965	6907	7663
VIII.	NORTH WESTERN - - - -	2,000,327	2,935,540	78700	20992	19473	18693	19642
IX.	YORK - - - -	3,654,636	2,015,841	59088	13533	13329	13779	13437
X.	NORTHERN - - - -	3,492,322	1,151,372	27773	7353	7044	6814	6362
XI.	WELSH - - - -	5,218,568	1,212,634	26169	8107	7446	6021	6566
I.—LONDON.								
	MIDDLESEX (<i>part of</i>) - - - -	32,455	2,080,814	53066	13780	12760	12684	12834
	SURREY (<i>part of</i>) - - - -	22,961	579,748	14698	3610	3415	3566	3775
	KENT (<i>part of</i>) - - - -	22,591	193,437	4404	1113	1088	1070	1133
II.—SOUTH EASTERN.								
1	SURREY (<i>extra-metropolitan</i>) - - - -	476,191	273,264	5497	1442	1297	1290	1268
2	KENT (<i>extra-metropolitan</i>) - - - -	1,012,838	545,372	11625	3050	2740	2967	2668
3	SUSSEX - - - -	949,581	366,826	7192	1981	1803	1637	1771
4	HAMPSHIRE - - - -	1,061,608	456,654	9221	2442	2316	2226	2227
5	BERKSHIRE - - - -	664,717	205,635	4226	1199	1061	945	1021
III.—SOUTH MIDLAND.								
6	MIDDLESEX (<i>extra-metropolitan</i>) - - - -	176,655	187,225	4326	1117	1101	1116	992
7	HERTFORDSHIRE - - - -	428,143	177,452	2652	913	862	969	918
8	BUCKINGHAMSHIRE - - - -	402,616	147,207	3047	824	709	743	772
9	OXFORDSHIRE - - - -	479,267	171,223	3673	1020	896	866	892
10	NORTHAMPTONSHIRE - - - -	632,219	231,079	5228	1218	1234	1272	1314
11	HUNTINGDONSHIRE - - - -	205,266	89,127	1373	365	322	313	372
12	BEDFORDSHIRE - - - -	205,266	140,479	3004	806	694	804	760
13	CAMBRIDGESHIRE - - - -	571,758	181,685	4047	1111	978	961	997
IV.—EASTERN.								
14	ESSEX - - - -	983,443	379,705	8271	2150	2072	2108	1941
15	SUFFOLK - - - -	930,245	335,409	7670	1962	1947	1847	1914
16	NORFOLK - - - -	1,200,211	437,466	9318	2746	2341	2071	2161

DEATHS registered in England in the Four Quarters ending

No.	REGISTRATION COUNTIES.	AREA in Statute Acres.	POP- ULATION, 1861.	MALES AND FEMALES.				
				TOTAL.	Registered in the Quarter ending the last day of			
					March.	June.	Sept.	Dec.
V.—SOUTH WESTERN.								
17	WILTSHIRE - - - - -	777,453	236,037	4885	1411	1276	961	1247
18	DORSETSHIRE - - - - -	615,783	182,193	3621	1127	888	794	812
19	DEVONSHIRE - - - - -	1,643,700	569,378	11963	3253	3112	3708	3509
20	CORNWALL - - - - -	889,363	364,848	9299	2543	2436	3036	2266
21	SOMERSETSHIRE - - - - -	1,067,461	463,368	9799	2902	3330	2222	2446
VI.—WEST MIDLAND.								
22	GLOUCESTERSHIRE - - - - -	716,045	443,535	10413	2866	2554	2668	2406
23	HEREFORDSHIRE - - - - -	425,580	106,796	2042	632	488	438	463
24	SHROPSHIRE - - - - -	924,676	290,409	5440	1596	1444	1163	1296
25	STAFFORDSHIRE - - - - -	765,017	769,541	19117	5643	4796	4960	4418
26	WORCESTERSHIRE - - - - -	434,076	294,953	6370	1879	1475	1394	1622
27	WARWICKSHIRE - - - - -	609,938	561,334	13407	3865	3211	3222	3169
VII.—NORTH MIDLAND.								
28	LEICESTERSHIRE - - - - -	535,346	243,648	6145	1482	1446	1680	1267
29	RUTLANDSHIRE - - - - -	107,728	32,479	528	131	146	117	124
30	LINCOLNSHIRE - - - - -	1,739,212	404,143	8112	2177	2021	1961	1963
31	NOTTINGHAMSHIRE - - - - -	669,791	322,784	7206	1910	1740	1701	1267
32	DERBYSHIRE - - - - -	668,620	292,874	6206	1646	1622	1486	1542
VIII.—NORTH WESTERN.								
33	CHESHIRE - - - - -	690,836	470,174	11498	3086	2922	2679	2801
34	LANCASHIRE - - - - -	1,319,391	2,466,266	67202	17906	16541	16014	16741
IX.—YORK.								
35	WEST RIDING - - - - -	1,706,420	1,530,007	40607	10612	10469	9963	9672
36	EAST RIDING (with York) - - - - -	717,144	274,425	7029	1735	1680	1758	1621
37	NORTH RIDING - - - - -	1,221,062	211,109	4522	1286	1190	1042	1022
X.—NORTHERN.								
38	DURHAM - - - - -	754,182	542,125	12623	3561	3469	3206	2265
39	NORTHUMBERLAND - - - - -	1,249,299	343,025	8152	2126	2027	2122	1268
40	CUMBERLAND - - - - -	1,001,272	206,276	4918	1336	1224	1189	1192
41	WESTMORLAND - - - - -	487,567	60,946	1069	312	294	214	249
XI.—WELSH.								
42	MONMOUTHSHIRE - - - - -	422,206	196,977	4267	1167	1077	961	1022
43	SOUTH WALES - - - - -	2,816,869	699,722	14806	4241	3671	2120	2274
44	NORTH WALES - - - - -	1,269,062	416,126	9086	2690	2426	1220	1279

March 31st, June 30th, September 30th, and December 31st, 1863—continued.

MALES.					FEMALES.				REGISTRATION COUNTIES.	
Registered in the Quarter ending the last day of				TOTAL.	TOTAL.	Registered in the Quarter ending the last day of				
March.	June.	Sept.	Dec.			March.	June.	Sept.		Dec.
703	630	451	623	2407	2478	708	646	500	624	V.—SOUTH WESTERN.
532	450	394	406	1782	1839	596	438	400	406	WILTSHIRE.
1627	1529	1363	1427	5956	6027	1626	1573	1346	1462	DORSETSHIRE.
1273	1239	1019	1148	4679	4620	1270	1186	1017	1147	DEVONSHIRE.
1380	1129	1129	1243	4891	4908	1422	1191	1093	1202	CORNWALL.
										SOMERSETSHIRE.
										VI.—WEST MIDLAND.
1428	1296	1317	1223	5266	5147	1438	1256	1268	1185	GLOUCESTERSHIRE.
322	229	222	248	1081	1011	301	259	236	215	HEREFORDSHIRE.
822	745	589	643	2799	2641	773	699	574	596	SHROPSHIRE.
2970	2481	2276	2324	10061	9036	2673	2315	1984	2084	STAFFORDSHIRE.
906	736	715	777	3214	3156	893	739	679	845	WORCESTERSHIRE.
1968	1655	1655	1694	6892	6515	1877	1566	1567	1615	WARWICKSHIRE.
										VII.—NORTH MIDLAND.
729	709	613	804	3055	3090	753	737	837	763	LEICESTERSHIRE.
60	67	46	64	229	289	71	79	69	70	RUTLANDSHIRE
1086	1065	1006	1007	4153	3959	1091	966	946	956	LINCOLNSHIRE.
926	872	839	915	3561	3647	975	868	862	942	NOTTINGHAMSHIRE.
631	845	738	823	3237	3071	815	787	750	719	DERBYSHIRE.
										VIII.—NORTH WESTERN.
1563	1519	1393	1471	5946	5552	1523	1413	1286	1330	CHESHIRE.
9151	8419	8300	8325	34295	32907	8765	8122	7814	8216	LANCASHIRE.
										IX.—YORK.
5452	5368	5175	5006	21001	19606	5060	5101	4778	4567	WEST RIDING.
678	683	928	903	3662	3467	857	827	855	928	EAST RIDING (with York).
659	600	515	534	2288	2264	647	590	528	499	NORTH RIDING
										X.—NORTHERN.
1844	1826	1739	1737	7146	6487	1737	1663	1569	1518	DURHAM.
1081	1049	1072	980	4182	3971	1044	978	1061	888	NORTHUMBERLAND.
634	642	570	599	2445	2473	701	592	569	591	CUMBERLAND.
169	152	94	127	542	527	143	142	120	122	WESTMORLAND.
										XI.—WELSH.
569	575	511	571	2246	2011	578	502	470	461	MONMOUTHSHIRE.
2158	1966	1600	1869	7648	7158	2048	1885	1520	1706	SOUTH WALES.
1370	1278	973	1000	4621	4475	1299	1220	947	979	NORTH WALES.

Deaths at different Ages, 1863.

ENGLAND.—DEATHS at different Ages Registered in the Year 1863—in the DIVISIONS and REGISTRATION COUNTIES.

DIVISIONS AND REGISTRATION COUNTIES.		MALES.																			
		TOTAL BIRTHS.	TOTAL DEATHS.	AGES AT DEATH.																	
				Under 1 Year.	1	2	3	4	Under 5 Years	5-	10-	15-	20-	25-	35-	45-	55-	65-	75-	85-	95-
ENGLAND †		572,019	242,208	60,707	22,640	11,457	7,902	5,748	105,494	12,407	5,450	6,394	7,454	13,550	14,587	15,369	18,116	20,116	14,512	20,116	213
No.	DIVISIONS.																				
I.	LONDON † - - -	52277	36354	8650	3815	2021	1306	915	16707	1807	639	771	1034	2329	2546	2953	2971	3532	1486	206	14
II.	SOUTH EASTERN -	31351	19587	4116	1446	797	588	414	7361	1009	487	517	719	1316	1518	1298	1563	1920	1614	436	19
III.	SOUTH MIDLAND -	22792	14800	3496	1136	593	433	324	5982	777	380	308	390	683	845	858	1127	1609	1186	297	13
IV.	EASTERN - - - -	19633	12757	3087	879	477	349	304	5096	766	338	356	362	649	642	725	980	1308	1146	346	23
V.	SOUTH WESTERN -	31013	19715	4412	1703	923	590	460	8088	1010	468	514	641	907	1046	1234	1454	2023	1803	443	24
VI.	WEST MIDLAND -	46390	23963	7886	2849	1402	1022	674	13833	1367	577	645	721	1510	1604	1880	2346	2434	1983	496	24
VII.	NORTH MIDLAND -	23299	14245	3386	1049	651	419	317	6322	637	312	358	430	660	694	810	1083	1438	1185	327	14
VIII.	NORTH WESTERN -	87640	40241	10439	4630	2159	1534	1141	19903	2148	806	1001	1160	2247	2674	2833	3260	3610	2570	396	13
IX.	YORK - - - - -	30871	20851	7327	2636	1198	861	584	12798	1404	657	748	885	1448	1544	1837	3001	3085	1637	336	19
X.	NORTHERN - - -	32638	14315	3077	1407	664	494	310	6792	796	336	422	510	825	790	831	980	964	816	216	12
XI.	WELSH - - - - -	23715	14515	3331	1098	573	366	305	5572	636	408	504	632	976	834	910	1063	1264	1115	339	23
	I.—LONDON.																				
	MIDDLESEX (part of)	37218	26514	6215	2906	1467	973	654	12117	1360	463	572	745	1711	2065	2196	2216	1839	1039	599	12
	SURREY (part of) -	11275	7242	1865	773	423	257	187	3514	338	131	143	219	417	539	678	593	637	239	46	1
	KENT (part of) - -	5784	2498	570	234	122	76	74	1076	114	56	56	70	301	192	179	162	176	166	67	1
	II.—SOUTH EASTERN.																				
1	SURREY (extra-metrop.)	4603	2917	638	209	102	92	66	1107	132	94	71	122	301	220	308	219	251	211	5	4
2	KENT (extra-metropolitan)	9619	5999	1375	487	263	164	118	2397	311	144	152	221	409	396	363	451	577	427	139	9
3	SUSSEX - - - - -	5922	3698	734	271	126	117	67	1227	198	92	92	136	301	240	258	348	286	327	67	2
4	HAMPSHIRE - - -	7773	4820	935	338	196	166	123	1780	261	106	143	179	361	313	336	386	441	427	112	2
5	BERKSHIRE - - -	8432	3163	484	181	76	49	40	780	92	49	59	71	124	147	183	199	256	312	69	1
	III.—SOUTH MIDLAND.																				
6	MIDDLESEX (ex-met.)	3218	2336	432	173	96	74	56	833	121	55	47	62	137	206	179	218	197	149	22	-
7	HERTFORDSHIRE -	2991	1898	396	135	83	67	45	726	113	60	47	49	76	123	119	153	211	166	30	1
8	BUCKINGHAMSHIRE	2573	1494	397	133	52	34	21	637	54	34	27	50	65	65	80	125	177	148	30	2
9	OXFORDSHIRE - -	2296	1851	449	157	87	40	33	736	91	49	34	42	97	97	111	156	218	174	43	1
10	NORTHAMPTONSHIRE	4111	2630	733	224	136	89	55	1229	142	75	58	65	112	136	114	185	253	213	67	2
11	HUNTINGDONSHIRE	1094	733	195	86	35	25	19	310	43	30	18	23	25	40	47	44	72	66	14	1
12	BEDFORDSHIRE -	2639	1472	406	140	56	40	36	678	83	39	32	37	60	77	84	117	132	108	39	1
13	CAMBRIDGESHIRE	3040	3046	486	138	96	64	59	833	130	38	45	62	111	101	124	139	249	166	43	1
	IV.—EASTERN.																				
14	ESSEX - - - - -	6812	4241	967	331	192	119	109	1718	291	119	106	93	234	249	268	336	414	285	86	-
15	SUFFOLK - - - -	5707	3870	873	272	148	128	114	1535	236	132	114	117	193	184	220	291	356	306	106	2
16	NORFOLK - - - -	7114	4646	1247	276	137	102	81	1843	209	107	134	122	222	229	227	361	538	453	157	12

NOTE.—The Table may be read thus:—Of the 242,208 deaths of Males, 60,707 were those of children under 1 year of age; 22,640 those of the age 1 and under 2 years; 12,407 of the age 3 and under 4 years; 6,394 of the age 5 and under 9 years, and so on.

* This column includes the deaths of 21 males aged 100 years and upwards; namely, 6 aged 100, 4 aged 101, 2 aged 102, 4 aged 103, 2 aged 104, 2 aged 105, and 1 aged 106 years.

† The Causes of Death in England and in London, in combination with the Ages at Death, are given at pp. 120-125.

ENGLAND.—DEATHS at different Ages Registered in the Year 1863—in the DIVISIONS and REGISTRATION COUNTIES.

No.	DIVISIONS AND REGISTRATION COUNTIES.	TOTAL BIRTHS.	TOTAL DEATHS.	FEMALES.																	* Deaths under 100.								
				AGES AT DEATH.																									
				Under 1 Year.	1	2	3	4	Under 5 Years.	5-	10-	15-	20-	25-	30-	35-	40-	45-	50-	55-		60-	65-	70-	75-	80-	85-	90-	95-
	ENGLAND	355,398	231,631	47,382	21,427	11,363	7,814	6,570	93,556	11,973	5,591	6,803	7,956	15,544	14,870	13,735	10,944	20,720	17,798	5706	430								
	DIVISIONS.																												
I.	LONDON	49842	34706	6783	3569	1988	1283	886	14509	1800	703	781	1050	2378	2334	2485	2786	2933	2083	607	67								
II.	SOUTH EASTERN	39634	18174	3241	1216	679	566	597	6129	946	526	564	689	1353	1349	1084	1419	1871	1703	631	40								
III.	SOUTH MIDLAND	21920	14009	2020	1064	586	421	317	5008	799	394	469	485	904	821	812	1055	1506	1266	433	28								
IV.	EASTERN	18375	12502	2240	813	480	359	346	4238	741	440	427	457	829	775	675	849	1249	1261	527	37								
V.	SOUTH WESTERN	29677	19572	3451	1810	866	624	435	7036	1013	468	578	670	1174	1098	1044	1437	2278	2289	731	30								
VI.	WEST MIDLAND	44847	27526	6150	2833	1535	945	655	12118	1302	564	674	840	1598	1562	1497	1896	2441	2190	709	65								
VII.	NORTH MIDLAND	22410	14056	2094	1057	565	417	297	5320	668	361	498	502	1001	869	795	1016	1360	1225	390	21								
VIII.	NORTH WESTERN	55108	38459	8403	4389	2205	1478	907	17472	1948	785	1086	1311	3738	2720	2546	2828	2725	1840	427	22								
IX.	YORK	38026	25237	5889	2903	1298	859	658	11155	1330	633	849	888	1668	1519	1355	1749	1972	1669	459	31								
X.	NORTHERN	22519	13408	3144	1299	673	432	303	3871	728	331	384	471	899	809	719	863	1077	962	315	23								
XI.	WELSH	22040	13644	2467	1044	520	400	289	4730	638	385	473	542	1005	915	725	971	1288	1310	653	69								
	I.—LONDON.																												
	MIDDLESEX (part of)	33340	25544	4931	2604	1469	972	641	10617	1359	532	593	789	1761	1806	1846	2047	2144	1535	494	31								
	SURREY (part of)	10923	7256	1464	767	419	236	185	3081	350	130	143	210	488	516	520	681	647	430	138	6								
	KENT (part of)	3579	1906	388	198	100	75	50	811	91	35	45	51	119	152	119	158	162	118	45	—								
	II.—SOUTH EASTERN.																												
1	SURREY (extra-metrop.)	4459	2280	459	179	102	91	67	698	122	89	86	97	162	170	158	211	261	240	71	6								
2	KENT (extra-metropolitan)	9429	5626	1093	609	297	185	130	2054	304	149	170	217	434	286	321	403	323	486	165	12								
3	SUSSEX	5692	3494	560	210	129	95	57	1051	172	111	124	138	272	223	242	311	380	349	117	7								
4	HAMPSHIRE	7611	4401	748	309	161	152	101	1471	256	121	120	167	348	312	248	314	456	417	132	13								
5	BERKSHIRE	3443	2073	381	139	80	43	42	655	92	56	61	70	137	149	115	178	251	211	96	2								
	III.—SOUTH MIDLAND.																												
6	MIDDLESEX (ex-met.)	2972	2090	343	164	81	69	54	711	133	54	53	63	131	132	146	167	218	186	68	4								
7	HERTFORDSHIRE	2858	1754	291	114	73	72	42	592	111	58	53	73	108	118	93	142	188	163	54	1								
8	BUCKINGHAMSHIR.	2480	1553	295	131	74	40	23	563	49	46	57	51	90	91	91	137	194	190	47	3								
9	OXFORDSHIRE	2859	1822	347	125	72	48	44	636	75	53	57	52	120	121	112	142	197	187	67	3								
10	NORTHAMPTONSH.	4270	2608	332	210	105	70	49	960	145	65	98	86	173	134	146	196	288	330	77	4								
11	HUNTINGDONSHIR.	996	640	134	50	29	24	15	252	55	26	23	19	44	38	22	32	71	46	13	1								
12	BEDFORDSHIRE	2467	1532	297	117	73	50	56	553	93	44	68	72	100	89	100	116	139	136	31	1								
13	CAMBRIDGESHIRE	3018	2001	281	153	79	68	54	755	136	54	80	69	118	103	102	133	211	178	74	3								
	IV.—EASTERN.																												
14	ESSEX	6357	4050	698	299	200	137	128	1462	259	173	130	143	256	236	207	276	388	357	134	11								
15	SUFFOLK	5301	3800	627	351	150	126	124	1288	262	139	133	155	251	269	187	239	340	372	154	11								
16	NORFOLK	6757	4673	815	363	130	86	94	1488	220	120	158	159	319	279	281	334	512	532	246	15								

* This column includes the deaths of 62 females aged 100 years and upwards; namely, 34 aged 100, 8 aged 101, 9 aged 102, 6 aged 103, 3 aged 104, 1 aged 106, and 1 aged 112 years.

ENGLAND.—DEATHS at different Ages Registered in the Year 1863—in the DIVISIONS and REGISTRATION COUNTIES—continued.

No.	DIVISIONS AND REGISTRATION COUNTIES.	TOTAL BIRTHS.	TOTAL DEATHS.	FEMALES.																	Under 1 Year.	Under 5 Years.	95 & upwards.
				AGES AT DEATH.																			
				1	2	3	4	5	10	15	20	25	30	35	40	45	50	55	60	65			
V.—SOUTH WESTERN.																							
17	WILTSHIRE - - -	3868	2478	387	163	93	61	37	748	106	58	82	95	152	154	152	218	319	308	89	7		
18	DORSETSHIRE - -	3019	1850	338	126	68	44	35	606	78	49	55	60	132	103	112	158	222	193	68	1		
19	DEVONSHIRE - - -	9323	6027	989	450	250	185	105	1979	271	139	173	200	289	352	319	452	723	770	242	16		
20	CORNWALL - - -	6370	4620	935	505	276	183	152	2051	301	108	146	149	229	198	179	250	431	436	128	14		
21	SOMERSETSHIRE -	7097	4908	807	364	199	161	120	1657	257	114	120	166	272	291	282	364	583	530	204	18		
VI.—WEST MIDLAND.																							
22	GLOUCESTERSHIRE -	7230	5147	919	470	291	202	128	2010	271	125	141	165	263	291	296	396	525	480	166	18		
23	HEREFORDSHIRE -	1564	1011	170	64	22	14	16	286	34	22	29	19	79	56	58	105	142	123	52	6		
24	SHROPSHIRE - - -	4223	2641	511	173	80	64	38	866	114	62	79	97	156	163	131	212	310	327	113	9		
25	STAFFORDSHIRE - -	13964	9056	2341	1110	601	322	235	4609	442	158	215	279	542	474	452	540	653	544	132	16		
26	WORCESTERSHIRE -	5188	3156	713	280	169	100	63	1325	134	71	73	105	170	182	164	227	308	280	110	7		
27	WARWICKSHIRE - -	10678	6515	1496	736	372	243	175	3022	507	126	137	175	388	396	396	486	503	436	134	9		
VII.—NORTH MIDLAND.																							
28	LEICESTERSHIRE -	4394	3096	696	278	179	115	82	1350	147	64	85	103	175	170	177	213	298	238	65	3		
29	RUTLANDSHIRE - -	369	289	48	14	12	12	12	98	14	7	10	15	20	18	19	18	28	32	10	-		
30	LINCOLNSHIRE - - -	6777	3950	826	191	142	109	64	1332	247	138	143	162	273	251	204	261	406	390	139	11		
31	NOTTINGHAMSHIRE	5680	3647	811	312	189	96	73	1431	132	79	144	149	301	210	202	274	326	311	63	5		
32	DERBYSHIRE - - -	5210	3071	618	262	113	85	36	1109	128	73	114	131	232	220	193	250	302	354	63	2		
VIII.—NORTH WESTERN.																							
33	CHESHIRE - - - -	8405	5552	1064	485	327	200	140	2225	309	142	168	196	432	379	349	423	467	350	104	8		
34	LANCASHIRE - - -	46703	32907	7339	3904	1678	1269	857	16247	1639	643	918	1115	2306	2341	2197	2405	2258	1490	323	25		
IX.—YORK.																							
35	WEST RIDING - - -	29651	19506	4648	2116	907	681	506	8948	987	496	683	669	1275	1161	1069	1342	1491	1141	232	13		
36	EAST RIDING (with York)	4730	3467	785	262	143	127	104	1421	233	81	96	139	224	206	181	234	265	232	94	11		
37	NORTH RIDING - - -	3635	2364	456	125	66	51	48	766	110	56	70	80	169	152	165	173	216	246	113	8		
X.—NORTHERN.																							
38	DURHAM - - - - -	11963	6487	1657	637	369	249	167	3129	391	155	175	195	415	381	338	373	417	378	127	15		
39	NORTHUMBERLAND -	6379	3071	983	369	183	122	71	1701	190	85	98	150	289	244	218	296	341	361	94	4		
40	CUMBERLAND - - -	3407	2473	464	190	107	72	50	883	121	70	90	104	161	133	141	162	255	268	76	3		
41	WESTMORLAND - - -	870	527	90	32	12	9	15	158	26	21	15	22	36	50	22	37	64	55	21	-		
XI.—WELSH.																							
42	MONMOUTHSHIRE -	3495	2011	415	200	90	71	39	815	116	58	66	67	138	130	119	142	148	157	59	6		
43	SOUTH WALES - - -	13199	7158	1321	588	285	226	171	2598	373	193	242	294	438	473	368	480	638	634	296	36		
44	NORTH WALES - - -	6340	4475	731	298	145	101	79	1312	209	133	175	181	329	319	236	349	502	510	198	13		

II.—SOUTH EASTERN COUNTIES.—DEATHS at different Ages, 1863.—DISTRICTS—continued.

DISTRICTS.		TOTAL BIRTHS.	TOTAL DEATHS.	MALES.																								
				AGES AT DEATH.																								
				Under Year.	1	2	3	4	Under 5 Years.	5—10	10—15	15—20	20—25	25—30	30—35	35—40	40—45	45—50	50—55	55—60	60—65	65—70	70—75	75—80	80—85	85—90	90—95	95—100
3.—SUSSEX.																												
No.	3.—SUSSEX.																											
75	EYE	190	103	25	8	5	2	—	—	40	3	1	—	—	5	6	4	14	15	12	4	1						
76	HASTINGS	423	283	64	21	10	7	—	—	104	12	4	—	—	5	8	7	28	27	13	5	1						
77	BATTLE	180	100	19	6	4	3	—	—	25	6	3	1	—	5	6	5	8	9	13	3	—						
78	EASTBOURNE	194	122	21	6	3	7	4	—	44	10	6	4	—	5	2	2	3	8	11	8	—						
79	HAILSHAM	302	110	26	8	3	5	3	—	41	6	5	2	—	3	3	3	12	11	10	9	—						
80	TICEHURST	349	134	30	8	1	3	1	—	43	4	3	6	3	5	8	14	18	20	9	4	—						
81	UCKFIELD	328	154	36	8	1	2	1	—	48	8	6	5	2	3	3	8	15	20	18	13	—						
82	EAST GRINSTEAD	218	129	28	3	4	6	3	—	44	5	5	3	4	5	8	9	—	15	19	19	—						
83	CKEYFIELD	306	162	25	5	6	3	10	—	59	7	6	3	7	8	5	—	6	14	22	17	—						
84	LEWES	419	268	43	17	7	4	4	—	75	8	10	15	10	28	17	—	27	36	37	20	—						
85	BRIGHTON	1830	921	308	101	45	35	17	—	408	17	10	24	23	77	77	—	11	15	17	19	—						
86	STYRING	388	207	43	24	8	10	9	—	103	16	10	6	10	9	11	—	15	17	19	14	—						
87	HORHAM	352	135	25	8	5	6	1	—	45	14	—	5	4	7	4	—	7	11	19	14	—						
88	PETWORTH	160	96	23	9	3	—	—	—	87	4	4	3	4	3	6	4	—	11	12	9	—						
89	THAKEHAM	196	66	16	2	1	3	2	—	24	3	—	—	—	3	6	5	—	4	8	7	—						
90	WORTHING	269	185	27	8	8	8	1	—	52	15	5	3	10	17	10	—	13	13	28	14	—						
91	WESTHAMPTON	240	125	19	7	2	4	2	—	34	4	3	4	6	6	6	—	12	11	17	16	—						
92	CHICHESTER	174	141	21	5	3	3	2	—	36	6	2	7	5	9	12	—	12	15	17	16	—						
93	MIDHURST	144	84	14	5	3	—	—	—	45	3	5	3	12	4	8	9	—	21	14	4	—						
94	WESTBOURNE	114	81	11	5	3	4	1	—	24	3	2	1	6	4	3	7	—	9	5	9	—						
4.—HAMPSHIRE.																												
No.	4.—HAMPSHIRE.																											
95	HAVANT	127	93	8	6	4	6	9	—	35	9	6	2	2	4	6	3	—	6	5	13	—						
96	PORTSEA ISLAND	1825	1004	352	101	64	43	30	—	490	43	9	25	21	76	60	—	71	61	78	64	—						
97	ALVERSTOCK	378	267	47	22	12	2	3	—	86	7	4	15	22	22	20	—	18	16	14	17	—						
98	FARHAM	333	205	35	8	7	—	—	—	41	11	3	9	4	20	18	—	26	14	16	19	—						
99	ISLE OF WIGHT	894	684	104	51	26	23	20	—	229	50	24	27	32	39	47	—	26	41	47	55	19	—					
100	LYMINGTON	141	98	21	5	—	—	—	—	29	1	3	—	3	6	8	—	8	8	16	13	—						
101	CHRISTCHURCH	154	99	12	4	1	2	4	—	23	5	1	3	5	17	—	—	9	4	13	15	—						
102	RINGWOOD	90	87	8	1	—	—	—	—	9	2	—	—	2	3	2	—	3	3	4	9	—						
103	FORDINGBRIDGE	100	67	12	3	3	4	1	—	23	5	—	—	3	2	4	—	6	5	7	5	—						
104	NEW FOREST	208	98	10	3	18	2	1	—	39	3	6	4	7	5	10	—	6	15	20	3	—						
105	SOUTH EAST HAM	440	247	41	17	8	14	16	—	138	30	11	13	18	46	39	—	59	34	24	14	—						
106	SOUTH STONEHAM	405	272	54	18	7	4	3	—	86	9	5	2	19	43	29	—	28	24	19	5	—						
107	ROMSEY	165	111	23	12	7	3	7	—	52	12	3	5	2	7	2	—	2	2	7	15	—						
108	STOCKBRIDGE	129	55	8	4	3	—	—	—	15	1	3	2	—	3	2	—	5	5	12	6	—						
109	WINCHESTER	543	253	49	15	4	7	8	—	83	20	3	6	10	19	18	—	17	16	25	27	10	—					
110	DROXFORD	171	114	24	11	1	5	1	—	42	5	2	3	—	1	15	—	1	5	10	15	—						
111	CATHERINGTON	96	67	3	2	—	—	—	—	3	2	1	—	—	—	—	—	2	3	9	4	—						
112	PETERHAM	112	69	11	10	3	—	—	—	14	9	2	2	—	3	4	—	1	3	7	8	—						
113	ALRESFORD	104	61	6	3	3	2	1	—	14	9	4	2	1	2	7	—	3	7	8	9	—						
114	ALTON	396	124	24	3	6	1	2	—	36	3	6	5	4	11	4	—	6	10	14	17	—						
115	HARTLEY WINTNEY	193	120	27	8	4	1	1	—	41	5	3	2	3	8	7	—	14	9	17	10	—						
116	HARINGFORD	289	195	33	12	10	10	7	—	72	20	3	2	7	4	13	—	7	19	18	28	—						
117	WHITCHURCH	94	55	11	5	5	1	2	—	24	3	—	4	—	2	1	—	10	4	5	2	—						
118	ANDOVER	254	170	26	6	7	4	4	—	47	8	6	3	3	6	8	—	14	25	28	19	—						
119	KINGSLERE	144	106	18	8	4	5	3	—	38	10	7	—	—	3	8	4	—	2	10	9	—						
5.—BERKSHIRE.																												
No.	5.—BERKSHIRE.																											
120	NEWBURY	375	197	42	12	4	4	2	—	64	12	4	6	5	9	10	—	16	20	26	3	—						
121	HUNGERFORD	325	224	47	19	9	5	5	—	85	8	6	1	4	12	9	—	11	23	32	36	—						
122	FARINGDON	259	169	48	10	4	5	—	—	67	10	3	9	4	9	7	—	12	21	14	6	—						
123	ABINGDON	380	244	48	14	10	2	5	—	79	8	5	7	11	13	17	—	13	31	30	24	—						
124	WANTAGE	297	161	41	12	4	1	1	—	45	4	2	1	7	9	9	—	11	21	22	18	—						
125	WALLINGFORD	307	139	22	10	3	4	1	—	40	7	7	6	5	19	9	—	8	18	18	7	—						
126	BRADFIELD	269	147	21	7	5	6	3	—	42	5	3	5	9	9	9	—	11	18	14	16	—						
127	READING	445	306	62	30	14	6	4	—	114	11	10	8	11														

II.—SOUTH EASTERN COUNTIES.—DEATHS at different Ages, 1863.—DISTRICTS—continued.

No.	DISTRICTS.	TOTAL BIRTHS.	TOTAL DEATHS.	FEMALES.																					
				AGES AT DEATH.																					
				Under 1 Year.	1	2	3	4	Under 5 Years.	5-10	10-15	15-20	20-25	25-30	30-35	35-40	40-45	45-50	50-55	55-60	60-65	65-70	70-75	75-80	80 upwards.
3.—SUSSEX.																									
75	RYE	185	191	23	4	6	1	-	34	6	2	1	3	13	9	10	7	19	15	2	-	-	-	-	
76	HASTINGS	463	294	40	12	6	6	4	68	11	9	9	9	32	21	22	30	27	17	9	-	-	-	-	
77	BATTLE	213	114	16	5	7	3	-	31	4	4	3	3	6	5	10	12	10	20	5	1	-	-	-	
78	EASTBOURNE	175	118	16	9	5	6	2	38	6	2	5	5	11	9	6	6	15	10	4	1	-	-	-	
79	HAILSHAM	224	141	27	7	4	2	1	41	9	9	6	4	8	7	9	8	15	16	8	1	-	-	-	
80	TICEHURST	313	118	29	4	3	-	2	35	9	4	6	6	5	3	5	12	19	7	2	-	-	-	-	
81	UCKFIELD	202	191	26	2	1	1	-	36	2	5	8	4	10	13	10	16	10	6	8	-	-	-	-	
82	EAST CHRISSTAD	219	115	15	7	1	1	-	33	2	-	7	3	4	6	14	16	13	8	-	-	-	-	-	
83	UCKFIELD	247	129	13	12	3	4	2	34	4	4	7	3	12	13	9	10	20	8	4	-	-	-	-	
84	LEWES	427	354	35	11	3	6	4	59	10	10	6	12	24	21	17	19	26	32	7	1	-	-	-	
85	BRIGHTON	1232	849	147	68	49	38	19	321	39	13	22	26	63	55	51	82	84	72	21	-	-	-	-	
86	NEYTING	312	240	39	18	13	13	7	90	20	10	6	16	12	15	10	21	15	20	5	-	-	-	-	
87	HORSHAM	230	136	18	8	5	3	4	39	9	6	4	2	10	6	5	17	13	10	19	3	-	-	-	
88	PEWORTH	144	92	18	2	2	1	-	23	4	3	5	2	7	6	5	11	9	13	4	-	-	-	-	
89	TRAFALGAR	230	136	18	8	5	3	4	39	9	6	4	2	10	6	5	17	13	10	19	3	-	-	-	
90	WORTHING	270	184	33	12	6	-	-	43	12	12	8	10	14	10	15	10	17	14	8	1	-	-	-	
91	WESTHAMPTON	229	122	14	3	3	1	-	21	8	6	7	10	4	8	7	18	18	10	1	-	-	-	-	
92	CHICHESTER	167	130	16	5	1	2	4	28	4	6	7	6	12	11	13	10	15	14	4	-	-	-	-	
93	MIDHURST	177	101	17	5	4	3	-	29	3	2	6	5	3	7	7	10	13	16	3	-	-	-	-	
94	WESTBOURNE	108	73	12	3	-	4	4	23	5	3	-	-	5	5	2	6	7	7	4	-	-	-	-	
4.—HAMPSHIRE.																									
95	HAVANT	104	87	8	7	7	5	5	32	12	2	3	4	4	7	7	6	2	-	-	-	-	-	-	-
96	PORTRAIT ISLAND	1734	950	177	91	42	29	26	365	49	21	30	35	89	59	60	69	77	62	33	-	-	-	-	-
97	ALVERSTOCK	383	178	38	18	10	9	3	78	10	3	3	3	14	21	8	9	14	9	6	-	-	-	-	-
98	FAREHAM	249	166	19	10	2	8	5	44	4	2	1	4	16	14	10	16	23	18	12	-	-	-	-	-
99	ISLE OF WIGHT	693	578	94	50	25	34	14	217	57	22	10	27	41	23	39	36	45	40	10	3	-	-	-	-
100	LYMINGTON	191	83	15	2	2	2	1	22	1	1	5	5	6	4	2	6	8	17	6	-	-	-	-	-
101	CHRISTCHURCH	144	66	15	4	2	3	-	14	3	-	5	7	5	7	3	6	9	10	5	-	-	-	-	-
102	RINGWOOD	76	38	7	2	2	-	-	11	1	2	2	2	2	2	3	3	5	2	1	-	-	-	-	-
103	FORDINGBRIDGE	86	75	4	6	1	4	5	29	10	2	1	7	4	1	8	8	6	4	-	-	-	-	-	-
104	NEW FOREST	192	115	30	3	5	2	1	31	5	4	-	8	10	6	10	6	18	12	5	-	-	-	-	-
105	SOUTHAMPTON	814	441	102	23	13	13	9	160	21	8	12	13	41	51	34	27	40	27	6	1*	-	-	-	-
106	SOUTH STONEHAM	471	196	43	9	3	6	1	62	7	2	8	3	19	17	13	14	21	25	5	-	-	-	-	-
107	ROSEY	172	133	18	9	9	5	2	43	10	9	1	3	13	9	4	17	12	2	2	1†	-	-	-	-
108	ROSEBRIDGE	124	79	11	5	3	1	1	21	1	2	3	3	4	1	3	4	9	9	-	-	-	-	-	-
109	WINCHESTER	327	247	36	20	12	5	4	73	9	7	10	10	21	11	15	84	37	9	-	-	-	-	-	-
110	DROXFORD	188	105	14	6	3	5	4	30	2	3	3	4	9	12	5	10	9	14	3	-	-	-	-	-
111	CATHERINGTON	30	11	2	-	-	-	-	4	2	-	-	-	1	1	3	2	-	1	-	-	-	-	-	-
112	PETERSFIELD	130	68	10	1	2	3	-	16	8	3	1	3	4	3	1	2	7	11	3	1	-	-	-	-
113	ALRESFORD	102	66	9	2	-	1	1	13	1	-	1	3	2	4	6	7	6	10	3	-	-	-	-	-
114	ALTON	205	116	18	7	1	4	3	38	10	5	4	6	6	5	7	10	14	12	4	1	-	-	-	-
115	HARTLEY WINTNEY	186	100	15	2	2	2	2	23	3	2	3	3	8	4	4	17	14	8	-	-	-	-	-	-
116	ROSGOON	237	247	36	20	12	5	4	73	9	7	10	10	21	11	15	84	37	9	-	-	-	-	-	-
117	WHITCHURCH	76	68	8	3	2	1	2	15	3	1	3	2	4	1	3	10	11	3	1	-	-	-	-	-
118	ANDOVER	259	158	19	6	4	3	1	33	9	6	4	5	11	13	8	19	26	30	4	-	-	-	-	-
119	KINGSCLERE	134	115	20	5	5	2	5	37	11	6	4	5	9	6	7	24	13	11	-	-	-	-	-	-
5.—BERKSHIRE.																									
120	NEWBURY	291	286	41	10	6	8	6	65	15	1	7	7	12	21	20	19	25	25	8	-	-	-	-	-
121	HUNGBORD	322	212	33	15	4	8	3	62	13	7	7	4	16	14	9	17	33	15	10	-	-	-	-	-
122	FARINGDON	267	162	44	12	4	2	3	65	7	6	4	8	9	11	4	13	20	1	-	-	-	-	-	-
123	ABINGDON	344	235	38	11	4	4	7	66	5	5	5	10	24	18	19	18	24	30	11	-	-	-	-	-
124	WANTAGE	301	140	24	13	2	2	4	45	6	6	7	4	7	12	5	7	15	20	6	-	-	-	-	-
125	WALLINGFORD	248	123	18	8	2	5	3	33	3	4	-	7	7	10	9	14	12	19	5	-	-	-	-	-
126	HEADFIELD	264	139	23	13	1	1	-	28	4	5	5	3	11	10	9	13	16	15	9	1	-	-	-	-
127	READING	495	363	65	25	12	5	1	98	15	7	9	14	17	18	14	22	46	30	12	1	-	-	-	-
128	WOKINGHAM	225	123	21	4	3	3	6	37	8	3	2	1	8	5	7	15	14	10	-	-	-	-	-	-
129	COOKHAM	219	133	21	4	4	3	2	4	4	4	4	4	6	8	5	14	14	15	5	-	-	-	-	-
130	EASTHAMPTON	88	59	7	7	1	-	2	17	-	1	1	2	2	4	3	8	5	6	8	-	-	-	-	-
131	WINDSOR	569	228	48	15	7	8	4	82	11	8	12	6	14	18	12	17	24	13	11	-	-	-	-	-

III.—SOUTH MIDLAND COUNTIES.

No.	DISTRICTS.	TOTAL BIRTHS.	TOTAL DEATHS.	FEMALES.																			
				AGES AT DEATH.																			
				Under 1 Year.	1	2	3	4	Under 5 Years.	5-10	10-15	15-20	20-25	25-30	30-35	35-40	40-45	45-50	50-55	55-60	60-65	65-70	70-75
6.—MIDDLESEX (extra-met.)																							
122	STAINES	239	179	22	16	8	7	5	58	6	6	9	9	4	13	7	15	11	17	23	7	1	

IV.—EASTERN COUNTIES.—DEATHS at different Ages, 1863.—DISTRICTS—continued.

Table for Eastern Counties showing deaths by district and age group for males. Columns include Districts, Total Births, Total Deaths, and ages from Under 1 Year to 85+.

V.—SOUTH WESTERN COUNTIES.

Table for South Western Counties showing deaths by district and age group for males. Columns include Districts, Total Births, Total Deaths, and ages from Under 1 Year to 85+.

* Aged 101.

† Aged 105.

‡ Aged 103.

§ One aged 103.

V.—SOUTH WESTERN COUNTIES.—DEATHS at different Ages, 1863—DISTRICTS—continued.

No.	DISTRICTS.	MALES.																				Total Males.
		TOTAL BIRTHS.	TOTAL DEATHS.	AGES AT DEATH.																		
				Under Year.	1	2	3	4	Under 5 Years.	5-10	10-15	15-20	20-25	25-35	35-45	45-55	55-65	65-75	75-85	85-95		
20.—CORNWALL—cont.																						
306	ST. ABSTELL	691	468	113	62	33	31	18	237	31	11	11	13	14	20	23	18	28	26	6	1	
307	TREBO	775	540	129	59	28	23	18	267	34	14	15	20	17	22	23	26	45	22	5	1	
308	FALMOUTH	435	390	102	39	24	26	18	209	42	10	12	16	18	20	23	20	15	25	3	1	
309	HELSTON	597	337	107	33	23	15	14	202	26	7	6	15	10	17	18	21	30	23	11	1	
310	REDRUTH	1098	812	249	99	58	39	23	453	56	15	24	18	25	30	35	41	46	35	3	3	
311	PENANCE	1045	755	240	99	36	24	19	418	33	10	28	23	24	23	24	34	54	30	9	3	
312	SOILLY ISLANDS	32	26	4	4	-	-	-	9	-	-	-	-	1	-	-	-	-	-	-	-	
21.—SOMERSETSHIRE.																						
313a	WILLITON	327	226	36	14	19	12	11	99	13	6	8	6	6	11	5	20	20	31	3	-	
313b	DULVERTON	86	71	9	8	5	-	-	23	3	2	4	4	4	3	6	8	11	3	3	-	
314	WELLINGTON	275	193	48	8	6	-	-	63	10	5	9	8	12	7	13	26	23	3	1	-	
315	TAUNTON	547	391	70	29	23	18	10	150	24	13	9	19	23	24	14	34	36	24	8	-	
316	BRIDGWATER	684	379	75	28	11	14	4	130	17	14	5	12	21	23	27	31	31	24	14	-	
317	LANGPORT	373	189	30	17	7	12	2	68	13	5	7	6	9	14	16	22	21	4	-	-	
318	CHARD	428	233	52	19	6	8	10	95	6	2	6	8	19	14	20	23	21	4	-	-	
319	YEOVIL	500	255	64	30	6	6	3	109	12	4	6	9	11	15	25	35	35	6	-	-	
320	WINCANTON	853	245	24	11	6	9	10	133	2	6	6	8	12	11	8	22	25	36	11	-	
321	FROME	354	265	57	15	11	5	8	96	5	6	5	10	12	14	17	23	32	37	9	-	
322	SHEPTON MALLEY	237	122	16	11	3	-	-	30	1	4	3	4	6	8	16	9	26	13	3	-	
322	WELLS	335	205	31	14	9	5	3	62	13	4	3	5	15	14	14	19	20	33	4	-	
324	AXBRIDGE	580	368	76	33	6	6	6	121	15	15	5	18	19	31	24	27	45	33	11	-	
325	CLUTTON	421	231	60	15	7	7	3	92	10	11	9	12	4	7	13	17	28	29	10	-	
326	BATH	381	752	153	54	43	18	28	374	30	15	19	24	36	63	78	44	91	66	19	-	
327	KEYNSHAM	352	276	66	21	4	-	-	118	8	5	11	9	10	10	12	15	22	25	3	-	
328	BEDMINGTON	800	474	113	38	33	20	14	218	20	12	12	13	19	27	34	36	36	37	19	-	

VI.—WEST MIDLAND COUNTIES.

No.	DISTRICTS.	MALES.																				Total Males.
		TOTAL BIRTHS.	TOTAL DEATHS.	AGES AT DEATH.																		
				Under Year.	1	2	3	4	Under 5 Years.	5-10	10-15	15-20	20-25	25-35	35-45	45-55	55-65	65-75	75-85	85-95		
22.—GLOUCESTERSH.																						
329	BRISTOL	1157	1029	300	119	79	60	43	501	81	30	24	33	44	75	66	68	63	39	5	3	
330	CLIFTON	1640	1181	300	133	80	54	39	651	91	36	31	34	44	61	70	70	54	33	11	1	
331	CRIPPING SODRURY	341	234	54	24	15	13	9	113	17	7	8	9	6	12	10	9	19	17	8	-	
332	THORNBURY	277	177	37	12	6	7	6	78	13	7	1	6	8	11	9	10	21	17	4	-	
333	DURSLEY	180	129	23	5	4	2	2	35	7	3	3	3	6	6	5	14	27	16	6	-	
334	WESTBURY-ON-TREVEN	377	212	62	15	3	8	1	89	7	4	3	4	11	16	18	24	15	14	7	-	
335	NEWENT	226	130	24	9	3	3	3	52	6	4	1	2	5	8	10	16	16	4	1	-	
336	GLOUCESTER	664	689	131	63	40	33	21	287	39	18	16	18	35	35	36	33	40	36	8	-	
337	WHEATNURST	121	63	13	3	3	-	-	30	2	-	-	2	2	2	3	6	8	11	6	-	
338	STROUD	606	383	84	31	11	4	2	122	15	9	2	18	16	25	14	27	36	34	6	-	
339	TETSBURY	86	51	8	6	2	-	-	17	2	2	1	3	3	3	4	5	9	1	-	-	
340	CHRENCESTER	374	193	37	13	5	4	1	59	7	4	8	4	13	10	17	14	24	26	7	-	
341	NORTHLEACH	207	92	33	5	1	2	2	33	3	-	4	3	4	4	7	6	12	13	4	-	
342	STOW-ON-THE-WOLD	158	113	22	10	6	3	3	43	3	1	1	2	8	5	4	8	15	23	1	-	
343	WINDSOBMS	163	84	14	4	5	-	-	24	-	-	1	1	9	7	6	6	14	19	1	-	
344	CHELTENHAM	734	455	107	32	22	16	10	187	13	5	11	7	20	27	42	36	50	41	16	-	
345	TEWESBURY	246	133	36	4	5	-	-	54	7	3	2	5	7	7	8	25	15	16	7	-	
23.—HEREFORDSHIRE.																						
346	LEDBURY	211	101	17	3	4	4	1	99	9	9	9	1	9	7	5	16	14	18	3	-	
347	ROSS	264	165	30	14	3	2	-	49	3	2	5	4	11	10	9	21	28	19	6	-	
348	HEREFORD	636	417	99	17	8	5	2	181	12	10	16	25	30	47	37	43	41	13	1	-	
349	WEOLLY	141	96	10	5	5	3	2	24	2	1	3	5	3	6	9	10	21	19	2	-	
350	BROMYARD	183	94	24	5	3	-	-	38	3	-	4	-	5	1	6	6	18	11	7	-	
351	LEOMINSTER	323	168	34	7	4	4	2	61	3	5	5	-	11	11	10	27	12	18	5	-	
24.—SHROPSHIRE.																						
352	LUDDLAW	282	185	31	12	1	7	-	51	11	4	4	7	12	8	14	19	23	23	4	-	
353	CLUN	161	109	15	2	7	5	2	31	2	6	5	4	10	8	4	11	10	17	1	-	
354	CHURCH STRETTON	102	87	7	2	1	1	-	31	11	-	-	2	2	4	6	5	4	9	6	-	
355	CLEOBURY MORTIMER	130	75	16	4	4	5	3	32	4	-	-	3	2	6	4	6	4	4	9	-	
356	BRIDGNORTH	217	145	28	10	3	3	5	49	8	4	6	5	8	8	6	17	15	13	6	-	
357	SHIFFALL	204	147	35	10	4	1	4	54	9	4	7	6	13	8	6	16	13	3	-	-	
358	MADELEY	259	370	109	33	12	18	7	178	14	12	6	17	19	13	16	33	35	18	1	-	
359	ATCHAM	357	161	25	3	1	-	-	31	5	5	5	9	11	9	17	16	22	19	9	-	
360	BERRYSBURY	431	333	74	19	6	3	8	110	8	5	6	7	13	35	37	33	36	23	1	-	
361	CHWITNEY	413	268	65	17	6	3	1	82	6	7	3	11	8	21	10	39	40	41	21	-	
362	ELLESMERE	208	157	35	6	4	2	1	38	6	1	6	3	6	4	7	10	13	19	3	-	
362a	WEM	172	102	21	6	-	4	2	33	2	1	4	3	5	4	7	10	13	18	2	-	
362b	WHITCHURCH	193	109	30	6	2	3	2	43	-	2	3	3	3	2	7	11	14	17	1	-	
364	MARKET DRAYTON	264	151	40	11	7	8	4	70	10	8	4	5	4	5	8	6	19	13	6	-	
365	WELLINGTON	455	297	80	28	9	6	6	129	14	10	5	9	11	15	19	23	25	24	4	-	
366	NEWPORT	269	180	23	8	4	3	1	39	9	3	5	6	7	9	7	12	14	11	8	-	
25.—STAFFORDSHIRE.																						
367	STAFFORD	458	349	66	29	17	13	7	182	9	7	9	10	21	32	31	26	29	26	5	-	
368																						

V.—SOUTH WESTERN COUNTIES.—DEATHS at different Ages, 1863.—DISTRICTS—continued.

No.	DISTRICTS.	TOTAL BIRTHS.	TOTAL DEATHS.	FEMALES.																	
				AGES AT DEATH.																	
				Under 1 Year.	1	2	3	4	Under 5 Years.	5-10	10-15	15-20	20-25	25-35	35-45	45-55	55-65	65-75	75-85	85 & upwards.	
20.—CORNWALL—cont.																					
306	ST. ABSTELL	477	509	95	63	36	20	26	242	44	15	19	16	38	17	20	41	32	15		
307	TRURO	533	653	93	43	32	35	22	220	53	19	19	21	31	24	29	30	52	50		
308	FALMOUTH	495	359	61	37	21	24	16	159	26	11	7	16	17	13	16	25	31	10		
309	HELBON	519	369	76	47	23	13	14	173	33	8	9	9	19	14	21	34	26	14		
310	KEDRUTH	1096	928	219	116	46	36	30	457	50	19	27	30	41	28	36	43	51	55		
311	PENANCE	1024	749	174	100	58	38	30	380	32	10	18	26	34	33	21	41	68	68		
312	SCILLY ISLANDS	23	19	-	2	-	-	1	5	1	-	-	2	-	1	-	2	-	-		
21.—SOMERSETSHIRE.																					
312a	WILLINGTON	298	211	35	14	10	12	7	68	19	7	4	14	12	9	6	11	28	25		
312b	DULVERTON	88	47	9	2	2	1	1	15	2	2	1	-	2	2	4	8	7	13		
313	WELLINGTON	202	187	36	10	4	6	6	63	7	5	4	7	10	13	10	10	29	18		
314	TALBOT	610	400	84	21	20	10	15	130	23	12	10	17	26	22	27	37	42	34		
315	BRIDGWATER	548	348	83	35	21	13	8	126	31	8	7	11	13	27	16	18	41	45		
316	BRIDGWATER	256	205	31	14	12	5	5	67	14	8	3	3	8	18	8	10	13	30		
317	LANGPORT	438	365	49	25	11	8	5	98	9	3	6	11	17	11	16	19	37	36		
318	CHARD	452	290	46	22	9	4	9	90	7	8	7	12	18	18	21	28	34	35		
319	YEOVIL	330	218	47	18	4	8	5	82	13	6	6	8	17	7	8	18	19	28		
320	WINCANTON	359	244	37	16	2	7	2	64	9	10	8	7	7	18	14	21	38	41		
321	FROME	257	140	20	5	6	1	8	34	2	8	6	5	6	12	11	9	19	18		
322	SHERTON MALLEY	309	232	30	12	5	4	4	59	8	5	11	13	22	16	23	29	24	9		
323	WELMINGTON	666	337	69	25	16	8	5	113	31	4	11	12	22	15	16	24	33	47		
324	ACRIDGE	408	289	45	16	6	5	1	73	14	7	6	8	10	18	10	22	43	24		
325	CLUTTON	879	776	113	52	30	32	17	244	40	11	10	20	53	49	62	72	88	92		
326	BATH	411	267	52	18	11	10	13	104	23	7	10	11	18	11	8	13	26	31		
327	KEYNSHAM	790	511	91	59	31	23	22	226	38	13	16	9	25	29	27	29	43	51		
328	BEDMINGTON																				

VI.—WEST MIDLAND COUNTIES.

No.	DISTRICTS.	TOTAL BIRTHS.	TOTAL DEATHS.	FEMALES.																	
				AGES AT DEATH.																	
				Under 1 Year.	1	2	3	4	Under 5 Years.	5-10	10-15	15-20	20-25	25-35	35-45	45-55	55-65	65-75	75-85	85 & upwards.	
22.—GLOUCESTERSHIRE.																					
329	BENTON	1129	969	144	118	74	57	32	425	66	16	20	27	35	63	66	79	81	71		
330	CLIFTON	1635	1192	241	121	82	55	44	543	90	41	30	43	42	63	72	88	85	78		
331	CRIPPING SODSBURY	815	228	37	17	14	5	4	87	18	9	6	4	10	7	14	18	22	20		
332	THORNHURST	244	142	24	9	7	4	3	47	9	5	4	9	8	4	8	10	12	11		
333	DEWLEY	171	143	29	7	6	4	3	37	4	5	7	7	8	8	8	14	23	20		
334	WYBORTH-ON-SOVERN	676	365	51	13	3	2	2	72	3	13	7	4	7	7	4	11	14	6		
335	WEST	194	97	15	5	3	3	-	26	6	2	3	2	8	1	4	11	15	14		
336	GLOUCESTER	519	512	87	52	49	34	17	239	34	9	12	11	38	21	26	31	45	23		
337	WHEATHAMST	106	58	12	3	3	1	1	30	3	1	4	3	4	-	1	3	7	8		
338	STROOD	870	413	86	30	10	6	3	117	14	10	10	13	21	27	23	40	64	54		
339	TREBURY	78	56	11	4	-	1	-	16	1	2	2	-	3	9	1	5	11	3		
340	CHURCH STRETTON	377	174	33	12	3	1	3	51	3	3	3	11	18	11	14	15	24	17		
341	NORTHLEACH	182	89	20	3	2	1	-	27	1	5	2	3	6	4	7	18	16	4		
342	STOW-ON-TRE-WOLD	158	117	23	9	9	3	2	45	1	4	4	3	9	6	6	8	11	19		
343	WINCORNB	163	102	28	5	1	2	3	33	4	4	4	5	9	4	7	10	12	5		
344	CHELTENHAM	638	541	96	64	18	18	11	194	12	8	13	12	32	36	37	45	59	64		
345	TEWKESBURY	236	138	17	8	6	-	1	32	5	6	3	5	16	3	8	20	21	11		
23.—HEREFORDSHIRE.																					
346	LEDSEY	187	113	15	9	1	1	1	29	4	4	4	3	15	3	4	7	18	18		
347	LOSS	265	160	29	6	8	4	1	42	3	2	4	2	12	10	8	15	26	25		
348	HREPOFD	362	394	73	23	6	3	8	118	13	9	11	6	31	36	31	40	51	42		
349	WORSLEY	129	93	12	3	2	1	-	30	4	4	3	1	4	3	8	11	11	14		
350	BROUGHTON	182	101	24	5	2	1	1	33	5	2	3	1	5	3	6	10	11	15		
351	LEOMINSTER	219	151	16	14	6	1	1	28	5	1	6	8	12	11	6	23	24	14		
24.—SHROPSHIRE.																					
352	LUDLOW	280	185	34	12	3	5	4	58	9	6	9	8	7	14	10	12	22	23		
353	CLUG	162	96	13	10	8	1	1	31	2	4	4	2	3	5	5	15	16	4		
354	CHURCH STRETTON	80	44	3	2	1	1	1	8	1	1	1	-	4	3	1	3	9	7		
355	CLIBURY MORTIMER	138	82	11	3	3	1	1	18	3	3	2	1	5	5	8	7	13	12		
356	BRIDFORTH	224	164	35	8	4	10	-	47	11	9	10	1	7	7	7	30	21	19		
357	SHIFFALL	257	124	16	9	2	8	2	37	9	6	9	1	7	8	11	18	14	6		
358	WOLSTANTON	651	328	11	25	15	6	3	130	17	9	6	9	21	21	17	17	20	19		
359	ATCRAM	266	154	19	8	3	2	2	55	3	3	6	7	17	7	14	19	29	25		
360	SERRSWERY	430	332	52	30	8	8	6	124	10	3	11	12	25	20	27	36	35	8		
361	OSWESTRY	388	237	48	18	5	1	7	75	4	2	7	12	21	19	8	16	32	30		
362	ELLSMERE	188	143	23	10	3	4	2	42	7	2	3	10	4	8	12	21	22	9		
363	WEN	169	85	13	1	2	-	1	17	2	-	4	2	5	8	3	9	14	14		
364	WHITCHURCH	191	144	29	3	2	-	1	44	5	4	2	5	8	8	8	13	17	20		
365	MARKET DRATTON	218	135	21	10	3	4	3	59	12	7	6	7	11	8	8	19	15	6		
366	WELLINGTON	464	322	64	17	4	8	3	98	13	6	7	5	10	16	8	24	17	8		
367	NEWPORT	227	136	24	10	5	3	3	45	6	2	5	4	7	7	10	17	17	6		
25.—STAFFORDSHIRE.																					
367	STAFFORD	390	297	64	31	17	11	12	135	10	4	9	11	16	27	13	18	23	22		
368	STONE	440	343	49	19	9	4	6	87	12	2	9	15	16	16	16	14	24	22		
369	NEWCASTLE-UNDER-LYME	493	323	65	30	8	10	6	99	17	9	8	8	18	16	18	24	25	7		
370	WOLSTANTON	1807	601	192	77	40	22	18	349	26	11	15	20	29	21	26	28	42	33		
371	STOKES-UPON-TRENT	1227	925	234	123	63	31	19	470	40	13	18	35	70	57	65	64	64	28		
372	LEKE	27	49	12	7																

VII.—WEST MIDLAND COUNTIES.—DEATHS at different Ages, 1863.—DISTRICTS—continued.

No.	DISTRICTS.	TOTAL BIRTHS.	TOTAL DEATHS.	MALES.																		
				AGES AT DEATH.																		
				Under 1 Year.	1	2	3	4	Under 5 Years.	5—	10—	15—	20—	25—	25—	45—	55—	65—	75—	85—	95—	
26.—WORCESTERSHIRE.																						
888	STOURBRIDGE	1588	876	327	114	50	42	22	585	38	12	21	18	37	33	30	46	57	27	6		
884	KIDDERMINSTER	576	317	94	20	7	7	3	121	10	7	13	8	14	16	23	36	30	25	10		
885	TENBURY	112	65	17	9	4	1	2	62	4	2	4	3	2	4	2	5	11	5	2		
886	MARTLEY	284	120	37	5	3	4	3	42	4	2	3	3	5	5	8	12	16	16	3		
887	WORCESTER	501	431	89	31	31	25	19	198	23	7	8	12	29	24	17	29	33	27	6		
888	UPTON-ON-SEVERN	317	227	34	9	18	6	1	63	10	2	6	5	16	26	19	23	21	27	7		
889	EVEHAM	276	117	34	8	3	2	4	51	3	-	-	1	6	2	13	9	13	16	4		
890	PERRORS	298	182	31	6	10	-	3	50	6	1	1	2	6	6	10	5	26	16	6		
891	DEWITFICH (G)	365	227	86	16	12	4	2	102	9	6	4	3	6	8	14	18	18	33	6		
892	BROMBOROUGH (G)	473	245	62	19	12	1	2	166	16	6	2	3	10	16	9	19	21	20	7		
893	KINGS NORTON	867	454	132	41	14	16	8	211	20	9	13	13	27	27	30	44	30	23	7		
27.—WARWICKSHIRE.																						
894	BIRMINGHAM	4504	3100	841	399	186	119	70	1615	158	37	57	71	196	224	242	207	196	98	17		
895	ASTON	2277	1199	387	168	65	44	19	673	54	13	25	27	68	67	91	88	66	39	8		
896	MEDBURY	120	22	7	1	4	3	3	54	3	4	3	5	3	8	2	15	17	17	1		
897	ATHERSTONE	187	131	26	13	6	7	2	64	4	1	2	4	3	7	5	10	16	10	5		
898	NUNSTON	230	144	41	15	2	8	3	69	5	1	2	5	1	7	7	5	10	16	10		
899	FOLESHILL	350	239	73	21	13	9	4	120	14	9	9	4	12	6	11	21	20	3	3		
900	COVENTRY	1315	426	137	51	21	17	23	239	40	7	12	12	18	21	25	25	21	26	7		
901	HUGBY	288	241	51	26	7	8	14	105	2	2	9	7	14	14	8	24	27	34	4		
902	SOLLHULL	303	187	29	5	2	2	1	89	6	2	7	3	7	6	11	15	14	18	4		
903	WARWICK	683	112	33	21	21	12	3	79	24	1	10	12	42	29	32	47	37	30	6		
904	STRATFORD-ON-AVON	857	211	62	23	9	2	3	139	5	2	3	4	10	13	10	11	23	34	6		
905	ALCESTER	972	160	36	8	2	3	-	49	5	2	4	5	5	7	10	17	18	16	7		
906	SHIPSTON-ON-STOUR	828	154	47	8	6	3	4	68	4	-	3	-	10	3	10	15	18	16	7		
907	SOUTHAM	175	93	21	7	3	1	-	32	4	5	1	3	1	7	4	7	17	11	1		

VII.—NORTH MIDLAND COUNTIES.

28.—LEICESTERSHIRE.																					
408	LUTTERWORTH	230	185	32	7	3	2	2	46	4	2	3	8	6	10	5	15	11	17	4	
409	MARKET HARBOURGH	265	148	45	9	12	8	5	79	5	2	1	5	11	4	6	5	15	12	3	
410	BILLYSDON	87	50	7	2	3	3	3	18	3	1	2	1	1	4	4	3	6	9	1	
411	BLISSY	261	164	50	8	7	8	6	74	10	1	2	2	9	6	8	14	17	17	1	
412	HINCKLEY	290	243	62	29	31	20	7	149	13	4	2	4	7	3	6	9	25	17	4	
413	MARKET BOSWORTH	230	166	40	13	9	7	5	74	6	5	3	4	4	7	8	10	23	18	5	
414	ASHBY-DE-LA-ZOUCH	377	314	99	50	8	7	1	145	10	8	11	13	14	22	12	21	26	27	6	
415	LOUGHBROUGH	418	259	61	32	21	13	6	110	13	5	4	4	6	11	9	18	23	24	9	
416	BARROW-UPON-SOAR	851	237	70	11	13	10	6	110	13	5	8	6	11	10	11	23	34	24	9	
417	LEICESTER	1495	1152	334	125	92	54	42	647	47	18	30	17	68	60	67	80	86	41	10	
418	MELTON MOWBRAY	315	187	46	11	2	2	5	66	8	2	5	5	14	10	10	13	23	22	1	
29.—RUTLANDSHIRE.																					
419	OAKHAM	176	123	34	11	5	1	4	45	13	3	3	2	2	7	7	11	13	15	3	
420	UPPINGHAM	191	116	27	9	6	2	7	51	6	2	3	2	11	6	6	8	9	9	3	
30.—LINCOLNSHIRE.																					
421	STAMFORD	307	189	58	9	4	5	5	76	5	4	2	7	6	9	19	15	23	16	5	
422	BOURN	329	229	50	13	13	6	4	86	16	7	3	2	7	12	18	25	26	24	4	
423	WALDING	360	204	50	14	6	5	2	77	13	14	9	8	11	17	12	18	17	21	8	
424	HOLBEACH	331	189	49	12	3	2	7	73	4	8	2	7	6	7	12	16	27	6	6	
425	BOSTON	601	451	104	31	23	21	17	199	43	9	16	14	20	17	17	34	30	31	11	
426	SPALFORD	472	298	65	15	11	7	11	99	23	8	8	4	11	9	14	19	26	14	7	
427	GRANTHAM	507	374	70	18	8	3	1	100	11	9	11	8	10	17	14	19	35	29	10	
428	LINCOLN	870	494	130	32	30	5	3	190	19	14	10	22	26	40	35	42	41	40	14	
429	HORNCASTLE	396	222	50	6	5	7	4	72	12	4	6	12	5	10	18	24	27	31	11	
430	SPILBY	640	327	64	5	16	13	9	107	31	12	16	15	21	24	17	32	29	30	3	
431	LOUTH	659	832	84	19	13	10	5	131	13	9	13	13	15	22	35	33	33	33	3	
432	CAISTON	647	347	87	24	8	10	5	134	17	8	16	11	17	24	20	28	33	36	11	
433	GLANFORD BRIGG	662	355	85	21	13	13	7	139	19	8	12	16	12	15	18	41	40	5	1	
434	GAINSBOROUGH	438	309	79	12	9	5	7	112	17	6	7	6	20	15	14	23	28	26	15	
31.—NOTTINGHAMSH.																					
435	EAST RETFORD	394	204	52	10	6	3	6	77	6	3	6	5	8	9	9	20	19	30	15	
436	WORKSOP	584	219	65	16	7	5	5	98	4	3	2	6	8	14	14	19	22	21	6	
437	MANSFIELD	333	328	97	23	16	10	9	153	19	5	12	12	19	11	15	31	31	21	4	
438	BASFORD	1469	852	294	81	38	28	15	446	27	11	22	30	42	37	54	53	78	47	24	
439	RADFORD	638	316	118	33	17	10	6	174	8	3	10	6	12	16	24	24	23	13	4	
440	NOTTINGHAM	1403	941	296	79	60	32	17	474	19	12	30	19	46	48	53	83	58	53	11	
441	SOUTHWELL	859	327	64	5	16	13	9	107	31	12	16	15	21	24	17	32	29	30	3	
442	NEWARK	492	310	71	18	16	5	4	114	17	5	9	12	16	17	4	11	11	14	3	
443	BINGHAM	273	185	28	5	6	2	4	45	6	5	8	5	9	4	11	11	14	15	3	
32.—DERBYSHIRE.																					
444	SHARDLOW	550	292	72	16	8	7	3	106	11	10	8	9	15	14	18	15	51	35	11	
445	DEBY	1025	680	232	65	30	19	9	342	25	10	16	20	31	33	37	51	47	34	9	
446	HELPER	1017	539	158	45	18	12	12	245	25	15	14	20	35	34	35	49	44	44	1	

VI.—WEST MIDLAND COUNTIES.—DEATHS at different Ages, 1863.—DISTRICTS—continued.

No.	DISTRICTS.	TOTAL BIRTHS.	TOTAL DEATHS.	FEMALES.																	per 1000.
				AGES AT DEATH.																	
				Under 1 Year.	1	2	3	4	Under 5 Years.	5-	10-	15-	20-	25-	35-	45-	55-	65-	75-	85-	
26.—WORCESTERSHIRE.																					
268	STOURBRIDGE	1495	776	231	101	38	33	23	415	40	13	17	24	47	41	37	38	55	47	19	
264	KIDDERMINSTER	465	323	64	17	14	5	6	106	16	8	4	8	14	18	18	27	49	58	17	
265	TARBURY	103	75	14	5	3	3	1	26	4	2	3	4	5	6	2	5	13	5	1	
266	MARTLEY	232	128	18	7	1	2	3	31	4	2	2	1	4	5	2	15	22	12	3	
267	WORCESTER	506	457	83	51	42	30	12	208	25	19	17	25	29	23	27	28	24	17	9	
268	UPTON-ON-SWEVEN	398	205	41	4	5	4	3	54	3	6	5	6	14	19	15	17	25	20	3	
269	EVESHAM	294	110	17	7	2	4	3	33	3	3	5	5	5	9	7	19	13	3	3	
260	PERSHORE	244	138	25	11	3	1	4	44	3	3	2	6	10	10	9	19	13	11	1	
261	DROITWICH (a)	837	185	42	6	9	3	5	64	9	1	6	8	11	9	11	21	30	19	6	
262	DROMSBOURNE (a)	477	312	87	29	11	8	2	137	10	7	6	10	14	15	18	27	28	30	10	
263	KINGS NORTON	797	453	101	42	41	19	4	207	17	18	13	16	21	25	19	31	41	35	9	
27.—WARWICKSHIRE.																					
264	BIRMINGHAM	4407	2630	704	353	196	114	88	1485	127	49	50	64	173	179	173	206	159	130	24	
265	ASTON	2402	1146	323	155	70	47	30	615	56	31	15	30	68	64	70	71	77	53	14	
266	MERIDEN	190	126	20	7	5	4	1	37	7	5	3	3	6	5	11	15	21	9	9	
267	ATHERSTONE	191	103	13	11	2	1	1	28	2	3	5	4	5	9	7	14	7	10	9	
268	NUNEATON	289	183	29	16	1	1	5	51	6	1	3	4	6	6	7	14	15	7	1	
269	COLESHILL	340	235	57	14	9	12	13	105	15	6	5	5	8	10	9	18	17	30	8	
270	COVERTRY	625	449	87	33	24	23	17	123	29	7	7	17	25	30	29	36	64	36	11	
271	HUGBY	383	229	43	15	12	5	7	81	10	6	6	6	19	16	11	24	29	24	8	
272	SOLIHULL	190	111	16	6	7	-	-	29	5	1	4	1	6	10	11	7	15	15	6	
273	WARWICK	675	545	91	40	29	14	9	133	30	15	18	23	33	33	38	47	65	42	13	
274	STRATFORD-ON-AVON	335	202	39	21	7	9	6	84	7	5	6	9	8	7	15	13	18	20	10	
275	ALCESTER	377	159	24	7	4	4	2	51	6	6	1	9	9	15	8	12	18	15	4	
276	SHIPSTON-ON-SOAR	817	160	25	18	3	2	3	51	6	6	5	6	5	8	7	8	25	19	8	
277	SOUTHAM	189	97	16	11	8	5	1	34	1	2	4	4	7	3	8	6	9	16	4	

VII.—NORTH MIDLAND COUNTIES.

28.—LEICESTERSHIRE.																				
406	LUTHERWORTH	254	172	23	5	6	8	4	46	9	2	1	5	17	9	11	17	25	25	5
407	MARKET HARBOUROUGH	253	191	36	9	10	12	8	77	9	4	1	3	12	7	14	10	18	23	1
410	BILLINGTON	98	48	8	3	1	1	3	16	3	6	1	1	1	2	1	3	5	1	1
411	FLAYBURY	266	158	16	8	10	9	8	29	6	1	3	5	7	12	11	15	22	19	5
412	HIMCKLEY	283	245	40	30	27	18	11	126	11	5	6	7	8	15	9	12	23	17	7
413	MARKET BOSWORTH	281	149	27	13	7	3	8	56	6	1	7	4	4	10	11	10	19	12	7
414	ASHBY-DE-LA-ZOUCH	522	300	79	30	14	6	3	123	13	9	8	9	16	16	17	22	29	27	7
415	LOGHBOROUGH	326	290	45	26	9	11	6	107	13	5	12	12	20	10	17	21	36	22	4
416	HARROW-UPON-SOAR	381	232	57	26	8	7	7	107	13	4	7	12	20	7	6	21	30	15	10
417	LEICESTER	1443	1101	239	111	87	41	29	557	56	34	34	43	59	58	62	70	71	51	16
418	MELTON MOWBRAY	222	139	46	12	5	1	1	65	8	4	4	5	9	13	18	13	29	19	9
29.—RUTLANDSHIRE.																				
419	ORKHAM	189	146	25	4	7	5	8	49	9	2	2	10	8	9	13	8	14	16	6
420	UPPINGHAM	180	143	28	10	5	7	4	49	5	5	8	5	12	9	6	10	14	16	4
30.—LINCOLNSHIRE.																				
421	STAMFORD	288	168	27	7	5	3	1	43	5	3	6	3	16	14	13	14	23	17	7
422	BOURN	230	159	28	7	8	7	4	64	14	4	7	10	8	8	6	7	16	11	3
423	SPALDING	328	202	46	5	2	9	7	70	15	3	6	7	15	14	12	18	18	17	7
424	HOLBEACH	378	179	42	4	6	5	8	60	7	5	8	6	18	12	11	11	23	18	4
425	HOLTON	622	456	88	25	27	14	12	165	40	18	10	13	27	29	23	25	41	31	20
426	SKELDON	422	294	54	13	10	9	1	87	19	8	6	8	12	15	16	22	33	28	9
427	GRANTHAM	535	281	67	11	4	6	4	92	8	13	9	9	15	18	17	15	44	36	5
428	LINCOLN	834	450	106	33	12	10	4	155	17	13	15	19	41	38	24	34	49	39	16
429	SPILSBY	390	216	40	9	10	6	4	69	14	10	10	8	17	11	9	8	19	27	14
430	HOLBY	483	312	61	8	11	14	3	97	37	17	19	11	15	16	19	23	25	24	9
431	LOUTH	696	328	69	19	13	10	10	110	39	12	14	18	27	17	15	15	32	34	12
432	CAWTON	655	323	70	25	8	6	5	116	13	12	23	25	19	14	24	26	43	14	9
433	GLAYFORD BRIGG	529	349	57	17	10	4	1	117	20	11	17	8	25	24	14	22	33	24	12
434	GAINSBOROUGH	437	277	53	18	11	5	-	86	16	7	6	20	17	16	18	22	25	23	1
31.—NOTTINGHAMSHIRE.																				
435	EAST RETFORD	373	198	37	9	3	2	5	55	7	7	4	7	11	12	13	20	24	29	9
436	WORKSOP	314	163	39	12	3	3	6	63	5	3	6	7	11	11	17	22	28	23	10
437	MANSFIELD	622	362	81	16	10	6	13	143	16	4	18	15	27	20	23	35	32	10	14
438	BASFORD	1470	833	225	75	33	24	19	375	27	30	33	44	74	44	37	49	64	64	16
439	RADFORD	517	370	95	45	23	8	10	181	16	8	14	15	25	30	17	27	22	33	7
440	NOTTINGHAM	1316	1010	198	108	43	23	26	388	27	25	44	33	58	73	65	84	98	69	14
441	SOUTHWELL	850	238	41	16	13	3	5	78	15	7	13	9	22	9	17	16	31	32	11
442	NEWARK	590	302	68	13	5	12	6	104	17	4	9	10	33	18	15	28	36	33	6
443	BINGHAM	237	158	28	8	4	3	4	46	2	2	8	9	15	6	10	18	18	23	6
32.—DERBYSHIRE.																				
444	SHARLOW	480	330	67	9	4	3	2	91	8	4	19	12	27	24	20	24	46	40	10
445	DERBY	965	646	120	77	15	20	10	253	22	11	24	32	60	54	46	46	49	38	12
446	HELPER	916	491	98	29	17	10	3	167	19	16	16	23	42	36	34	41	45	52	10
447	ASBORNE	327	236	31	18	5	9	1	63	10	6	9	7	13	14	15	14	27	32	14
448	CHESTERFIELD	1270	621	105	66	33	20	12	290	12	8	9	16	32	28	34	44	49	43	11
449	BAKWELL	520	294	62	13	7	9	2	83	7	10	11	17	30	24	15</				

VIII.—NORTH WESTERN COUNTIES.—DEATHS at different Ages, 1863.—DISTRICTS—continued.

No.		DISTRICTS.	TOTAL BIRTHS.	TOTAL DEATHS.	MALES.																			
					AGES AT DEATH.																			
					Under 1 Year.	1	2	3	4	Under 5 Years.	5-	10-	15-	20-	25-	35-	45-	55-	65-	75-	85-	95-	100-	
33.—CHESHIRE.																								
452	STOCKPORT	1623	1392	303	148	97	85	51	684	111	44	31	41	47	59	78	112	94	48	13	-			
454	MACCLESFIELD	1000	694	163	50	20	18	14	265	30	13	21	26	32	49	53	72	86	50	15	-			
455	ALTRINCHAM	890	466	111	40	24	18	17	205	35	9	9	16	23	24	33	43	61	33	6	-			
456	ECWORTH	595	415	106	51	25	24	16	222	21	12	11	12	23	20	28	29	29	18	5	-			
457	NORTHWICH	785	406	119	40	9	8	5	181	21	7	10	8	22	12	24	35	44	35	11	-			
458	CONGLTON	686	381	122	31	17	6	7	183	18	5	6	11	25	17	22	32	36	25	6	-			
459	NANTWICH	831	460	127	40	25	10	13	215	31	6	8	14	23	26	35	38	37	19	1	-			
459	GREAT BOUGHTON (CHESTER)	1115	739	155	55	18	22	13	263	18	15	16	26	56	52	67	64	78	12	4	-			
460	WIRRAL	398	198	43	17	8	4	8	75	11	3	1	4	10	10	13	18	12	4	6	-			
460	BIRKENHEAD	1854	858	224	93	53	42	35	449	49	37	16	23	58	70	73	43	23	17	6	-			
34.—LANCASHIRE.																								
461	LIVERPOOL	5120	4998	1141	633	256	158	108	2296	188	62	109	178	416	524	638	820	711	38	13	5			
462	WEST DERBY	5116	3344	875	419	183	124	77	1676	191	56	77	92	323	294	274	211	169	65	15	3			
463	PRESBOT	1688	901	331	100	50	35	39	445	44	15	22	31	58	45	73	82	66	31	11	-			
464	ORMSKIRK	852	521	119	42	18	14	11	304	30	16	10	20	33	35	45	62	61	42	15	2			
464	WIGAN	3030	1854	404	137	84	77	59	781	73	33	33	35	65	62	61	85	82	65	15	2			
465	WARRINGTON	595	325	116	42	14	7	8	370	47	18	16	21	33	43	30	42	41	22	8	-			
467	LEIGH	834	492	180	45	27	16	8	256	38	7	9	15	27	12	34	44	45	27	8	-			
468	BOLTON	2700	1768	490	232	90	44	49	911	63	48	54	43	96	95	106	146	132	70	17	-			
469	BURY	1839	1198	340	115	38	38	36	567	67	25	31	34	62	59	74	109	98	65	10	-			
470	BALTON-UPON-IRWELL	665	476	100	47	28	24	16	215	32	30	15	17	31	38	30	41	42	30	9	-			
471	CHORLTON	3562	2424	601	309	157	112	107	1326	193	41	61	83	113	126	163	230	213	96	10	-			
472	SALFORD	2156	1451	404	137	84	77	59	781	73	35	40	41	85	86	93	97	90	26	10	-			
473	MANCHESTER	4555	4098	996	514	237	169	159	3093	279	75	82	113	186	230	313	266	91	15	8	-			
474	ASHTON	2403	1649	498	192	91	60	53	909	85	32	32	41	56	73	92	135	106	56	10	-			
474	OLDHAM	2111	1635	436	190	116	73	76	894	138	43	37	41	65	77	92	115	73	66	10	-			
476	ROCHDALE	1641	1054	372	104	62	41	22	491	44	17	30	29	55	85	88	90	80	49	7	-			
477	HADFIELD	1312	745	224	85	35	16	13	381	33	15	18	26	35	47	53	50	60	47	41	-			
478	BURNLEY	1446	840	273	93	46	19	16	447	53	19	31	36	59	60	70	90	87	34	6	-			
478	CLAYTON	811	520	125	6	5	1	1	12	12	1	1	1	1	1	1	1	1	1	1	-			
479	BLAYNEY	2407	1351	422	177	66	41	29	724	43	36	40	37	70	91	67	88	87	15	1	-			
481	CHORLEY	773	418	106	43	13	7	10	179	19	6	18	14	17	32	35	27	28	28	10	-			
482	PRESTON	3068	1824	380	144	70	47	25	666	49	34	28	43	67	92	90	96	100	62	14	-			
483	FYLDE	462	267	62	14	6	4	1	106	9	5	11	9	18	12	22	30	28	12	2	-			
484	GARTANG	307	183	25	5	7	4	5	46	9	4	8	2	8	8	14	22	30	25	9	-			
485	LANCASTER	584	384	81	23	10	5	3	121	11	9	23	13	23	24	33	35	35	25	12	-			
486	ULVERSTONE	656	402	85	29	16	8	11	149	32	12	10	18	31	30	34	33	39	30	9	-			

IX.—YORKSHIRE.

No.		DISTRICTS.	TOTAL BIRTHS.	TOTAL DEATHS.	MALES.																			
					AGES AT DEATH.																			
					Under 1 Year.	1	2	3	4	Under 5 Years.	5-	10-	15-	20-	25-	35-	45-	55-	65-	75-	85-	95-	100-	
35.—WEST RIDING.																								
487	SEBBERGH	69	46	3	5	3	-	2	13	4	1	3	1	5	2	3	3	4	9	2	-			
488	SETTLE	187	128	27	10	1	6	1	45	8	-	4	1	10	5	4	15	19	15	4	-			
489	SKIPTON	514	309	75	12	14	9	5	115	11	4	5	14	24	19	18	22	33	37	14	-			
490	PATELEY BRIDGE	266	109	21	6	3	1	-	21	4	1	6	7	3	3	4	6	17	14	10	-			
491	RIPON	343	165	39	7	4	-	-	52	10	3	6	7	5	6	16	12	15	16	10	-			
492	GREAT OUSEBURN	176	125	31	8	2	2	1	36	3	3	3	3	3	3	3	5	4	6	1	-			
492	KNARESBOROUGH	225	135	48	10	4	1	1	80	8	4	3	3	3	3	3	5	4	6	1	-			
492	HELFRY (a)	105	75	23	6	4	1	1	84	3	2	3	3	3	3	3	5	4	6	1	-			
492	KIRKBRIDGTON (a)	18	10	3	1	1	-	-	6	-	-	-	-	-	-	-	3	3	1	-	-			
492	OTLEY	311	213	46	22	6	4	2	80	5	12	4	10	11	11	11	22	23	17	11	-			
492	WHARFEDALE	312	209	62	23	8	4	3	103	16	4	5	6	6	6	6	12	17	15	7	-			
494	KEIGHLEY	654	362	180	68	18	15	4	290	9	16	19	16	35	30	32	43	45	39	22	9			
495	TODMORSE	493	373	81	18	9	4	4	96	11	7	7	8	11	11	14	15	17	13	9	-			
496	SANDLESWORTH	328	227	67	24	13	8	4	103	11	6	10	2	9	9	14	21	26	18	14	-			
496	HADDERSFIELD	2573	1626	475	165	86	60	51	827	101	45	52	43	98	91	100	117	128	97	14	-			
496	HALIFAX	9481	1575	448	159	80	35	23	725	50	45	61	60	73	93	111	136	143	66	19	-			
496	BRADFORD	4304	2604	881	289	93	64	56	1333	122	62	81	77	148	160	146	186	179	86	18	-			
800	KIRKSTALL (b)	1106	697	228	80	24	21	25	367	39	12	16	16	27	34	42	50	43	36	1	-			
800	HUNLEY	647	409	139	62	21	24	12	248	19	13	10	10	16	17	17	25	15	9	1	-			
800	HOLBECK	838	553	73	36	19	11	5	143	8	2	9	9	12	14	16	21	15	1	1	-			
800	DRABLEY (b)	229	131	41	18	7	5	6	77	3	1	-	6	3	3	3	5	11	6	1	-			
800	DEWARBY	2498	2179	601	289	129	93	68	1150	132	46	55	53	126	133	129	190	100	51	23	-			
808	WAKEFIELD	2215	1463	483	191	66	43	25	796	66	30	48	48	73	72	70	95	89	61	22	-			
804	PONTEFRACT	294	162	44	16	6	5	1	72	5	2	5	5	6	6	12	12	21	14	6	-			
804	HEMSWORTH	135	68	17	2	1	1	-	21	5	2	2	2	2	2	5								

VIII.—NORTH WESTERN COUNTIES.—DEATHS at different Ages, 1863.—DISTRICTS—continued.

No.	DISTRICTS.	TOTAL BIRTHS.	TOTAL DEATHS.	FEMALES.																	Under 5 Years.	Under 1 Year.									
				AGES AT DEATH.																											
				1	2	3	4	5	10	15	20	25	30	35	40	45	50	55	60	65			70	75	80	85	90	95	100		
33.—CHESHIRE.																															
450	STOCKPORT	1450	1276	199	188	100	69	60	551	96	30	33	49	99	83	90	98	94	42	16	-	-	-	-	-	-	-	-	-	-	
451	MACCLESFIELD	1037	651	113	34	17	15	6	184	23	17	32	31	68	59	49	58	42	20	16	-	-	-	-	-	-	-	-	-	-	
452	ALTRINGHAM	676	486	77	37	19	18	6	141	30	19	10	11	30	30	31	44	47	28	12	-	-	-	-	-	-	-	-	-	-	
453	BURNAGE	558	344	65	38	29	12	11	160	31	19	6	15	24	26	21	22	25	19	3	-	-	-	-	-	-	-	-	-	-	
454	NORTHWICH	681	382	94	47	18	10	5	174	20	7	13	11	21	24	9	28	28	30	7	-	-	-	-	-	-	-	-	-	-	
455	CONGLETON	614	890	77	34	10	12	5	138	6	10	20	17	34	27	24	31	26	26	9	-	-	-	-	-	-	-	-	-	-	
456	NANTWICH	798	449	96	27	38	20	10	186	21	8	14	12	31	24	29	34	26	61	11	2	-	-	-	-	-	-	-	-	-	
457	GREAT BOURTON (CHESTER)	985	661	123	50	26	15	13	227	30	18	21	24	49	45	47	52	66	65	4	-	-	-	-	-	-	-	-	-	-	
458	WIRRAL	314	180	24	15	6	4	5	64	5	8	4	10	9	9	20	20	13	1	2	-	-	-	-	-	-	-	-	-	-	
459	BIRKENHEAD	1872	833	137	95	69	39	30	430	67	25	16	22	66	69	42	51	83	28	4	-	-	-	-	-	-	-	-	-	-	
34.—LANCASHIRE.																															
461	LIVERPOOL	4839	4859	1063	653	260	174	116	2284	206	68	82	142	404	451	441	534	261	151	83	2*	-	-	-	-	-	-	-	-	-	-
462	WEST DERBY	4818	3535	724	408	189	136	77	1818	168	70	90	107	260	236	255	339	215	140	82	5†	-	-	-	-	-	-	-	-	-	-
463	PRESTON	1636	777	175	95	36	27	25	333	26	13	19	30	52	54	54	65	57	43	23	13	-	-	-	-	-	-	-	-	-	-
464	ORMSKIRK	824	473	97	28	23	22	10	180	18	16	14	15	23	28	29	39	43	33	15	2†	-	-	-	-	-	-	-	-	-	-
465	WIGAN	3164	1271	314	300	98	44	33	684	61	30	32	29	68	54	60	92	91	60	10	-	-	-	-	-	-	-	-	-	-	-
466	WARRINGTON	947	755	140	113	77	48	39	417	73	22	8	19	32	35	37	40	38	25	9	-	-	-	-	-	-	-	-	-	-	-
467	LEIGH	733	514	123	48	30	17	9	237	27	11	19	23	35	25	26	27	26	40	7	-	-	-	-	-	-	-	-	-	-	-
468	BOLTON	2641	1885	369	204	74	54	40	764	63	38	50	50	98	110	88	122	121	99	11	2‡	-	-	-	-	-	-	-	-	-	-
469	BURY	1752	1145	253	114	64	39	18	487	52	24	41	44	78	81	88	91	76	15	-	-	-	-	-	-	-	-	-	-	-	-
470	ASTON-UPON-ARWELL	184	450	95	26	16	19	13	189	34	11	13	10	20	23	26	37	31	3	3	-	-	-	-	-	-	-	-	-	-	-
471	CHORLTON	3369	2331	488	273	154	122	84	1121	140	44	63	80	159	161	156	176	143	69	18	2	-	-	-	-	-	-	-	-	-	-
472	SALFORD	2051	1438	319	198	97	57	47	703	59	32	32	47	76	109	92	113	87	60	16	1	-	-	-	-	-	-	-	-	-	-
473	MANCHESTER	4492	3975	850	517	251	207	118	1943	332	75	77	113	264	290	249	297	260	141	29	3‡	-	-	-	-	-	-	-	-	-	-
474	ASTON	2298	1621	338	174	86	30	42	740	90	88	59	64	136	95	99	128	106	61	11	2	-	-	-	-	-	-	-	-	-	-
475	OLDHAM	1964	1507	312	175	105	75	56	738	128	40	43	60	90	97	77	90	101	63	11	-	-	-	-	-	-	-	-	-	-	-
476	ROCHDALE	1586	1039	228	116	46	25	25	456	51	33	31	54	74	76	83	82	96	46	6	1	-	-	-	-	-	-	-	-	-	-
477	HELDENBOROUGH	1244	780	176	93	31	14	10	318	24	11	13	10	20	23	24	26	20	3	3	-	-	-	-	-	-	-	-	-	-	-
478	BURNLEY	1318	727	126	65	32	17	12	312	27	18	35	46	60	65	50	57	69	43	9	-	-	-	-	-	-	-	-	-	-	-
479	CLITHEROE	813	221	44	10	7	1	3	65	18	-	9	10	16	18	17	30	21	25	4	-	-	-	-	-	-	-	-	-	-	-
480	BLACKBURN	2437	1267	333	150	68	32	21	628	52	18	51	42	92	87	65	101	73	43	9	2	-	-	-	-	-	-	-	-	-	-
481	CHORLEY	673	428	98	39	21	12	1	171	15	8	20	17	25	32	31	29	24	33	8	-	-	-	-	-	-	-	-	-	-	-
482	PRESTON	2071	1839	351	156	64	37	30	638	49	21	33	43	107	94	90	104	103	58	18	1	-	-	-	-	-	-	-	-	-	-
483	TYLDE	440	363	54	12	9	9	5	89	11	11	11	15	21	17	17	14	24	27	6	-	-	-	-	-	-	-	-	-	-	-
484	OSWALDSTANG	170	130	25	9	6	5	2	6	5	6	5	6	5	6	5	6	5	6	5	-	-	-	-	-	-	-	-	-	-	-
485	LANCASTER	568	306	51	13	4	3	2	73	11	9	10	14	20	20	23	21	25	27	14	1	-	-	-	-	-	-	-	-	-	-
486	ULVERSTONE	639	384	75	33	17	8	15	138	20	10	21	18	23	17	24	26	35	40	7	-	-	-	-	-	-	-	-	-	-	-

IX.—YORKSHIRE.

No.	DISTRICTS.	TOTAL BIRTHS.	TOTAL DEATHS.	FEMALES.																	Under 5 Years.	Under 1 Year.									
				AGES AT DEATH.																											
				1	2	3	4	5	10	15	20	25	30	35	40	45	50	55	60	65			70	75	80	85	90	95	100		
35.—WEST RIDING.																															
487	SEDSBURGH	63	29	8	2	-	-	-	3	2	3	4	1	2	5	2	3	4	-	-	-	-	-	-	-	-	-	-	-	-	-
488	SETTLE	188	126	23	10	3	2	4	43	2	4	3	4	2	5	4	5	16	21	4	-	-	-	-	-	-	-	-	-	-	-
489	SKIPTON	465	304	46	21	6	7	8	85	6	6	19	14	26	25	31	28	37	25	4	-	-	-	-	-	-	-	-	-	-	-
490	FAIRFAX BRIDGE	151	83	20	5	2	1	-	28	3	2	3	7	9	10	13	8	5	12	6	2	-	-	-	-	-	-	-	-	-	-
491	RIPON	328	149	31	3	2	1	3	85	4	1	6	6	9	9	16	13	8	2	1	-	-	-	-	-	-	-	-	-	-	-
492	GREAT OUSEBURN	175	123	18	3	1	2	3	27	7	3	10	6	6	7	9	7	22	16	3	-	-	-	-	-	-	-	-	-	-	-
493	KNARESBOROUGH	253	204	36	16	9	1	2	64	10	5	8	7	11	12	17	16	21	25	7	1	-	-	-	-	-	-	-	-	-	-
494	WETHERBY (a)	92	70	16	7	1	-	-	25	3	3	2	2	7	5	1	8	5	6	3	-	-	-	-	-	-	-	-	-	-	-
495	KIRKBRISTON (a)	10	9	1	3	-	-	-	4	-	-	1	1	2	1	-	-	-	-	-	-	-	-	-	-	-	-	-	-	-	
496	OTLEY	261	183	33	15	10	7	8	66	10	8	6	6	11	15	10	17	21	19	8	-	-	-	-	-	-	-	-	-	-	-
497	WALFORDALE	303	185	30	5	3	1	-	28	3	2	3	4	4	4	11	9	14	12	1	-	-	-	-	-</						

IX.—YORKSHIRE.—DEATHS at different Ages, 1863.—DISTRICTS—continued.

DISTRICTS.		MALES.																			
		TOTAL BIRTHS.	TOTAL DEATHS.	AGES AT DEATH.																Under 5 Years.	
				Under 1 Year.	1	2	3	4	5-10	10-15	15-20	20-25	25-35	35-45	45-55	55-65	65-75	75-85	85-95		
37.—NORTH RIDING.																					
No.																					
525	SCARBOROUGH - - - - -	565	343	95	91	18	17	6	152	18	10	9	6	26	13	26	23	23	17	2	1
526	MALTON - - - - -	387	252	67	18	7	4	6	97	17	13	5	10	11	15	13	30	33	23	2	1
527	EASINGWOLD - - - - -	168	106	25	7	4	2	1	39	3	4	2	3	6	5	5	8	13	17	4	1
528	THIRSK - - - - -	311	115	28	6	2	2	-	58	1	8	1	5	9	8	8	8	19	9	4	2
529	HELSLEY - - - - -	192	90	31	1	4	3	2	29	3	-	-	-	6	3	7	8	15	14	2	-
530	PICKERING - - - - -	192	119	35	5	4	3	2	49	8	8	5	5	10	9	7	7	8	9	-	-
531	WHITBY - - - - -	300	300	67	21	13	9	10	180	27	10	8	14	16	24	14	11	10	14	15	7
532	GUERBOUGH - - - - -	490	300	52	37	18	15	12	184	23	10	6	11	24	26	14	10	14	15	7	2
533	STOKELEY - - - - -	189	107	23	6	3	-	1	33	4	1	2	1	11	8	5	6	11	20	3	2
534	NORTHALLERTON - - - - -	187	113	20	5	-	1	-	26	-	4	6	3	6	8	11	6	23	14	7	3
535	BEDALE - - - - -	180	88	17	8	2	-	2	29	2	3	2	9	6	6	5	11	10	9	3	3
536	LEYBURN - - - - -	147	96	19	4	3	1	2	39	6	3	2	2	3	3	2	2	2	12	20	6
537	ASKRIGG - - - - -	109	59	14	-	-	1	2	18	1	1	-	-	3	3	1	1	2	18	6	4
538	RETHE - - - - -	101	72	16	3	-	2	1	33	1	2	4	-	3	3	7	11	9	11	20	6
539	RICHMOND - - - - -	198	137	22	6	5	3	1	4	1	4	-	3	5	6	5	7	11	20	21	6

X.—NORTHERN COUNTIES.

38.—DURHAM.																					
No.																					
540	DARLINGTON - - - - -	562	848	115	22	13	13	9	171	25	3	10	16	10	18	15	27	26	15	-	-
541a	SPOCKTON - - - - -	1413	960	245	39	23	23	22	449	63	23	29	29	67	50	41	49	29	33	10	-
541b	HARTLEPOOL - - - - -	864	309	94	40	13	10	8	165	10	8	10	16	15	15	15	15	15	15	3	-
542	AUCKLAND - - - - -	1299	659	237	73	28	17	10	355	33	18	20	33	30	26	27	36	32	22	6	-
543	TRESDALE - - - - -	365	197	39	22	5	3	1	70	10	7	12	9	18	10	7	16	25	6	-	-
544	WEARDALE - - - - -	355	171	53	9	5	2	1	70	8	6	5	6	13	15	13	15	13	6	-	-
545	DURHAM - - - - -	1498	805	265	84	37	25	28	434	42	21	22	34	47	33	50	51	43	37	2	-
546	EASINGTON - - - - -	691	304	115	31	12	10	6	174	13	8	12	12	23	14	16	8	10	5	5	-
547	HOOUGHTON-LE-SPRING - - - - -	454	244	90	20	13	9	7	189	15	9	16	5	14	6	18	3	19	13	5	-
548	CHRISTEN-LE-STREET - - - - -	887	280	135	34	13	8	6	266	22	15	15	21	19	16	21	14	13	5	-	-
549	SUNDERLAND - - - - -	3009	1456	382	166	112	74	56	792	127	43	22	37	63	63	75	77	80	48	13	1
550	SOUTH SHIELDS - - - - -	967	588	170	67	31	24	19	301	40	10	15	17	37	33	37	33	45	19	6	1
551	GATESHEAD - - - - -	1370	830	250	123	52	37	17	468	36	17	11	30	45	42	44	49	39	39	9	1
39.—NORTHUMBERLAND.																					
No.																					
552	NEWCASTLE-UPON-TYNE - - - - -	2366	1656	499	182	69	36	31	817	84	27	43	61	109	106	118	120	81	76	12	2
553	TYNEMOUTH - - - - -	1686	960	302	99	51	24	13	489	49	31	36	34	48	54	58	67	66	41	11	1
554	CASTLE WARD - - - - -	373	144	33	8	6	4	-	49	4	7	14	6	10	6	7	12	9	17	5	-
555	HEKHAM - - - - -	549	316	70	17	8	5	1	104	15	3	3	4	14	16	26	28	41	34	14	3
556	HALTWHISTLE - - - - -	117	78	13	7	2	5	-	16	3	-	-	4	4	4	4	4	4	3	-	-
557	BELLINGHAM - - - - -	106	69	12	3	-	2	-	1	8	-	-	1	13	4	4	4	4	3	-	-
558	MORPETH - - - - -	534	275	80	29	7	6	2	124	9	3	13	19	13	13	19	21	23	7	4	1
559	ALNWICK - - - - -	347	233	41	17	6	5	2	71	8	3	16	10	14	4	14	23	34	31	4	1
560	BELFORD - - - - -	106	60	9	4	2	1	3	19	6	3	2	3	5	2	1	4	9	5	1	-
561	BERWICK - - - - -	553	301	45	11	11	7	5	77	15	4	6	3	9	17	10	16	20	19	4	1
562	GLENDALE - - - - -	189	108	10	3	3	3	-	27	6	3	3	6	6	2	10	13	13	12	3	1
563	ROTHBURY - - - - -	88	63	14	5	1	-	-	30	6	-	-	1	2	4	6	6	6	7	2	1
40.—CUMBERLAND.																					
No.																					
564	ALSTON - - - - -	128	73	23	5	3	-	1	32	3	5	-	3	2	8	6	7	4	-	-	-
565	FENWICK - - - - -	384	242	53	10	6	3	3	75	11	1	7	8	14	17	14	25	27	8	3	-
566	BRAMPTON - - - - -	180	101	34	5	6	2	2	39	5	2	5	3	4	5	9	13	9	3	-	-
567	LONGTOWN - - - - -	146	86	17	10	3	3	3	35	3	2	2	4	7	7	7	7	11	1	-	-
568	CARLISLE - - - - -	816	383	140	67	34	17	11	269	37	11	16	22	31	37	35	33	46	36	13	1
569	WIGTON - - - - -	371	203	80	15	8	1	3	78	6	6	4	7	13	13	16	24	17	17	5	-
570	COCKERMOUTH - - - - -	585	331	117	51	25	30	15	226	26	15	23	16	34	31	34	45	39	35	18	3
571	WHITHAVEN - - - - -	865	565	130	42	16	15	9	311	35	11	28	37	48	36	40	44	43	41	9	3
572	BOOTLE - - - - -	86	62	12	1	3	1	1	18	2	2	2	3	3	4	5	11	5	3	-	-
41.—WESTMORLAND.																					
No.																					
573	EAST WARD - - - - -	308	140	25	8	2	6	3	43	4	1	2	6	15	9	13	11	16	14	6	-
574	WEST WARD - - - - -	125	71	12	3	2	3	4	24	2	2	2	1	4	4	3	9	9	3	3	-
575	KENDAL - - - - -	651	351	72	39	10	7	10	127	11	10	8	12	17	18	26	32	36	27	5	-
42.—MONMOUTHSHIRE.																					
No.																					
576	CHEPSTOW - - - - -	328	189	47	19	4	7	3	80	12	2	8	6	8	11	11	10	10	21	4	-
577	MONMOUTH - - - - -	499	315	72	33	12	8	10	125	14	4	8	5	14	23	20	19	29	24	11	-
578a	ABERGAVENNY - - - - -	367	239	50	15	13	6	4	86	14	4	6	8	11	35	30	17	16	20	10	-
578b	BEDWELLY - - - - -	1089	606	163	49	25	21	18	261	26	26	26	36	45	51	53	53	33	18	7	-
579	PONTPOOL - - - - -	627	352	75	35	20	12	11	123	17	18										

IX.—YORKSHIRE.—DEATHS at different Ages, 1863.—DISTRICTS—continued.

No.	DISTRICTS.	TOTAL BIRTHS.	TOTAL DEATHS.	FEMALES.																
				AGES AT DEATH.																
				Under 1 Year.	1	2	3	4	Under 5 Years.	5-10	10-15	15-20	20-25	25-35	35-45	45-55	55-65	65-75	75-85	85 & upwards.
37.—NORTH RIDING.																				
535	SCARBOROUGH	579	376	75	32	25	13	15	162	22	8	11	15	24	26	20	25	30	8	1
536	MALTON	397	230	52	14	10	6	7	89	15	6	7	7	10	14	17	30	26	12	6
537	EASINGWOLD	148	95	14	4	3	3	2	26	4	4	3	1	7	7	6	4	19	8	1
538	THIRSK	206	112	26	6	4	1	1	36	1	8	2	1	8	7	2	18	8	2	10
539	HEMELBY	185	104	21	2	4	2	1	30	4	1	4	2	7	10	6	10	8	14	8
540	PICKERING	203	139	33	1	6	5	3	47	7	8	5	7	15	13	7	8	14	13	3
541	WHITBY	485	352	63	21	12	5	3	98	10	8	5	3	18	14	11	21	18	32	18
542	GUISBOROUGH	463	268	70	27	9	5	6	117	18	11	7	10	17	21	5	17	21	16	7
543	STOCKSLEY	191	117	23	2	3	3	1	32	10	8	6	7	10	1	6	7	15	13	7
544	NORTHALBERTON	194	112	18	3	1	1	4	27	—	2	4	8	10	9	7	8	12	15	9
545	BEDALE	121	87	9	4	4	1	1	19	5	1	3	3	10	4	5	8	11	6	10
546	LETHBRIDGE	153	88	17	3	3	3	2	25	3	4	4	2	8	6	19	7	6	19	7
547	ASHBURG	86	57	11	3	3	2	1	20	2	—	2	3	5	1	2	7	6	6	2
548	RETH	97	65	9	1	—	—	—	13	3	3	2	4	5	2	7	13	7	2	1
549	RICHMOND	198	153	24	4	1	2	—	31	6	2	2	5	10	18	11	12	19	26	10

X.—NORTHERN COUNTIES.

38.—DURHAM.																				
540	DARLINGTON	525	351	69	35	17	8	6	135	23	8	18	8	26	25	17	24	30	27	8
541a	STOCKTON	1446	816	311	95	55	26	26	418	61	19	21	23	47	63	41	41	43	39	30
541b	HARTLEPOOL	640	374	88	23	10	5	4	135	11	4	3	5	20	27	18	13	19	12	4
542	AUCKLAND	1301	822	173	51	28	14	11	277	26	12	16	20	35	31	26	30	29	21	9
543	TESDALE	380	185	29	13	2	1	3	53	6	8	4	7	19	14	10	16	18	23	7
544	WREDALE	519	317	39	8	—	—	—	52	4	7	7	10	16	13	11	14	12	16	8
545	DURHAM	1416	827	191	77	43	29	13	253	41	13	17	29	53	43	33	54	35	7	5
546	EARINGTON	621	368	80	33	17	3	3	136	12	7	8	9	16	14	16	20	13	11	6
547	HOUGHTON-LE-SPRING	475	216	70	20	7	9	4	140	10	1	7	3	9	10	9	16	18	18	7
548	CHESTER-LE-STREET	656	291	73	29	15	13	10	142	13	11	8	8	23	18	12	18	22	4	1*
549	SUNDERLAND	1923	1360	294	163	96	87	49	689	119	36	21	40	64	60	74	77	85	72	20
550	SOUTH SHIELDS	970	578	133	73	38	21	22	286	36	11	24	12	41	29	26	35	34	33	3
551	GATHEAD	1345	741	207	66	37	25	14	349	39	13	21	19	44	45	38	52	46	57	22
39.—NORTHUMBERLAND.																				
552	NEWCASTLE-UPON-TYNE	2339	1542	428	165	74	57	37	761	73	21	24	41	111	95	89	129	108	64	18
553	TYNEMOUTH	1624	981	233	134	66	36	13	474	41	17	16	39	49	51	51	69	65	17	1
554	CASTLE WARD	223	118	27	7	4	3	1	43	5	5	4	5	11	5	2	19	9	12	5
555	HXHAM	501	296	66	11	4	5	5	81	16	9	11	19	17	21	16	27	37	28	13
556	HALTWHISTLE	100	76	13	5	2	3	3	26	1	3	4	4	7	4	7	2	10	4	—
557	BELLINGHAM	85	62	9	2	2	2	1	16	1	—	2	3	8	6	3	4	10	11	2
558	MORPETH	435	271	60	23	9	4	4	102	12	7	5	7	30	14	16	30	19	9	—
559	ALNWICK	299	241	42	18	6	8	1	70	12	5	6	14	17	20	16	22	25	27	7
560	BELFORD	1105	585	8	3	2	2	—	15	3	3	3	2	7	1	2	3	11	5	—
561	BREWICK	344	203	31	16	8	7	4	66	19	7	6	10	18	11	8	11	23	17	11
562	GLENDALE	176	101	16	5	4	1	1	27	10	5	3	5	7	7	7	8	8	8	6
563	ROTBURY	103	72	8	4	4	1	1	18	7	3	4	1	10	6	4	2	10	5	2
40.—CUMBERLAND.																				
564	ALSTON	88	76	17	3	4	1	2	27	3	1	3	2	5	6	3	4	14	6	—
565	PENRITH	375	222	56	9	8	4	3	60	11	8	7	11	13	8	15	14	29	34	11
566	BRAMPTON	189	92	13	6	1	2	—	22	6	2	4	3	8	6	4	6	12	15	7
567	LONGTOWN	113	91	15	6	4	5	1	31	2	2	6	3	2	4	8	8	10	11	9
568	CABLES	734	553	114	63	42	17	18	231	23	16	12	10	39	33	33	41	64	48	9
569	WIGTON	426	261	46	17	8	5	1	77	18	11	9	12	18	12	10	25	24	38	9
570	COCKERMOUTH	725	497	104	45	19	17	10	196	27	12	19	24	30	35	30	39	37	61	14
571	WHITHAVEN	803	582	110	43	18	19	12	202	29	18	31	24	44	38	40	29	55	47	14
572	BOOTH	84	67	9	1	2	2	3	17	4	—	3	4	7	3	3	10	10	1	—
41.—WESTMORLAND.																				
573	EAST WARD	188	105	17	4	1	2	2	26	6	3	3	5	9	11	4	5	16	15	2
574	WEST WARD	110	74	8	1	—	—	—	11	2	—	4	7	4	11	3	8	8	13	3
575	KENDAL	572	348	65	27	11	7	11	131	18	18	8	10	23	28	15	24	40	27	16

XI.—MONMOUTHSHIRE AND WALES.

42.—MONMOUTHSHIRE.																				
576	CHEPSTOW	290	172	35	18	5	3	3	64	4	4	6	7	7	9	10	10	20	31	10
577	MONMOUTH	493	301	67	19	12	13	4	117	16	8	9	7	20	19	16	20	23	44	15
578a	ABEGAVENNY	364	228	45	20	7	6	7	85	14	6	6	7	15	16	18	19	15	30	5
578b	BEDWELTY	979	638	123	77	32	23	4	269	21	11	12	20	29	43	24	34	30	18	7
579	ROSTPOOL	430	265	40	21	6	1	1	94	21	11	7	8	17	14	18	25	24	34	6
580	NEWPORT	831	486	96	45	20	16	10	187	40	18	13	20	40	39	38	24	31	35	16
43.—SOUTH WALES.																				
GLAMORGANSHIRE.																				
581a	CARDIFF (a)	1829	735	168	58	40	41	26	353	66	15	25	46	54	41	40	54	36	39	19
581b	NEATH (a)	859	526	96	36	10	14	4	47	8	1	7	3	13	6	8	5	5	4	—
582	MERTHYR TYDFIL (a)	2081	1252	263	106	63	56	23	649	70	23	35	35	85	78	65	67	67	49	21
583	BRIDGEND	422	269	70	31	17	10	12	140	19	6	8	6	22	11	11	12	27	18	9
584	NEATH	1154	668	127	68	27	17	14	239	26	20	23	20	43	32	34	32	34	37	12
585a	SWANSEA	1055	623	98	65	17	18	5	301	35	9	15	20	30	39	28	41	36	39	14
585b	GOWEN	135	70	12	3	6	1	8	26	7	1	2	4	8	3	3	4	5	4	—

(a) See Note (c), page 22.

* Aged 100.

† One aged 100.

‡ One aged 100.

§ Two aged 100.

XI.—MONMOUTHSHIRE AND WALES.—DEATHS at different Ages, 1863—DISTRICTS—cont.

No.	DISTRICTS.	TOTAL BIRTHS.	TOTAL DEATHS.	AGES AT DEATH.																	Totals.	
				Under 1 Year.	1	2	3	4	Under 5 Years.	5-	10-	15-	20-	25-	25-	45-	55-	65-	75-	85-		
43.—SOUTH WALES—cont.																						
CARMARTHENSHIRE.																						
586	LLANELLY - - - - -	269	269	54	22	6	5	4		91	7	13	13	24	27	15	13	13	24	16	8	-
587	LANDOVERY - - - - -	260	133	29	4	5	4	1		43	6	3	9	8	1	13	9	8	11	13	8	1
588	LANDILOFAW - - - - -	295	137	31	5	1	3	2		33	3	5	9	2	13	9	6	10	15	17	3	1
589	CARMARTHEN - - - - -	565	389	60	24	11	5	7		116	12	9	13	13	24	19	23	20	34	33	8	1
PEMBROKESHIRE.																						
590	NARBERTH - - - - -	273	161	34	9	4	5	1		53	1	4	6	9	10	3	11	16	24	18	6	-
591	PEMROKE - - - - -	500	333	67	11	5	1	3		87	7	3	8	21	12	21	13	11	23	16	4	-
592	HAYFORDWEST - - - - -	573	338	67	18	5	7	4		101	7	11	14	17	21	15	26	29	39	33	14	1†
CARDIGANSHIRE.																						
593	CARDIGAN - - - - -	229	180	24	14	4	5	6		53	11	9	4	7	8	7	8	14	20	22	13	3
594	NEWCASTLE-IN-EMLYN - - - - -	260	170	24	5	7	3	5		44	17	7	4	12	18	4	8	11	14	22	8	1
595	LAMPETER - - - - -	142	70	14	1	-	3	-		18	2	1	3	2	6	2	3	3	12	12	6	-
596	ABERYON - - - - -	215	136	24	6	3	1	2		36	8	2	17	8	9	8	5	10	17	12	8	-
597	ABERYSTWICH - - - - -	416	205	48	14	12	7	7		86	20	8	19	22	24	19	22	16	25	29	15	-
598	TREGARON - - - - -	156	93	19	2	-	2	2		25	2	6	9	6	7	8	4	4	9	10	3	-
BRECKNOCKSHIRE.																						
599	BUILTH - - - - -	137	77	17	6	1	3	-		27	4	2	-	-	6	6	9	5	8	9	1	-
600	BRECKNOCK - - - - -	301	183	37	8	6	4	5		60	6	2	5	10	9	9	16	18	19	21	6	†
601	CRICKHOWELL - - - - -	498	238	55	15	10	4	4		86	11	6	9	7	22	19	23	25	13	13	5	1
602	HAY - - - - -	184	130	29	6	3	3	-		41	2	3	3	3	5	3	9	16	18	20	5	-
RADNORSHIRE.																						
603	PARTRIGEONE - - - - -	260	171	34	9	4	4	4		55	13	4	7	3	12	12	9	10	16	21	9	-
604	KNIGHTON - - - - -	204	114	28	7	2	3	2		42	3	3	2	2	8	8	9	6	10	15	4	-
605	HAYADER - - - - -	109	98	19	5	4	2	2		32	3	4	2	3	5	3	9	6	12	7	3	-
44.—NORTH WALES.																						
MONTGOMERYSHIRE.																						
606	MACHYNLETH - - - - -	204	178	35	13	7	6	8		60	14	4	3	7	6	11	5	12	18	19	5	-
607	NEWTOWN - - - - -	416	265	65	23	15	7	3		113	16	6	15	15	12	15	22	17	19	27	8	-
608	MONTGOMERY - - - - -	317	201	55	10	6	3	5		79	7	5	9	5	10	8	8	17	20	27	6	-
609	LLANTYLLIN - - - - -	309	226	42	9	9	1	2		63	8	5	9	6	18	11	11	21	22	30	10	1
FLINTSHIRE.																						
610	HOLYWELL - - - - -	756	473	105	27	10	10	8		160	16	10	20	20	29	26	26	45	64	38	11	-
DENBIGHSHIRE.																						
611	WREXHAM - - - - -	999	631	171	55	29	25	12		292	27	14	24	23	42	26	41	55	41	51	4	1‡
612	RUTHIN - - - - -	224	155	34	6	6	5	8		54	6	4	5	7	13	8	13	13	15	16	3	-
613	ST. ASAPH - - - - -	435	311	53	12	11	9	6		94	10	7	7	11	27	21	23	30	37	34	10	-
614	LLANWYTT - - - - -	189	120	26	7	2	1	3		39	8	4	1	7	9	5	6	9	13	13	1	-
MERIONETHSHIRE.																						
615	CORWEN - - - - -	247	182	32	5	1	3	-		41	5	5	6	12	12	14	13	24	21	19	10	-
616	BALA - - - - -	31	20	1	4	1	1	-		7	1	-	1	2	4	2	4	2	4	5	6	1
617	DOLGELLY - - - - -	148	131	14	10	4	2	3		28	6	9	9	3	9	5	10	8	12	14	6	1
618	FESTINIOG - - - - -	341	260	60	11	11	10	7		99	9	5	21	22	24	13	20	17	10	13	6	1
CARNARVONSHIRE.																						
619	PWLLHELI - - - - -	295	197	32	10	6	-	3		51	15	8	9	12	16	10	9	11	23	29	3	-
620	CARNARVON - - - - -	608	374	78	23	19	10	4		143	19	8	19	25	22	16	25	27	24	29	6	1
621	BANGOR - - - - -	686	372	82	13	8	5	7		115	20	13	10	21	22	27	26	30	40	33	11	-
622	CONWAY - - - - -	255	122	21	7	7	3	2		40	11	3	5	6	6	5	8	2	14	19	3	-
ANGLESEY.																						
623	ANGLESEY - - - - -	519	353	49	24	7	8	14		102	13	16	21	18	20	21	19	22	23	23	6	-

* Aged 100.

† One aged 104.

‡ Aged 103.

XL.—MONMOUTHSHIRE AND WALES.—DEATHS at different Ages, 1863—DISTRICTS—cont.

No.	DISTRICTS.	TOTAL BIRTHS.	TOTAL DEATHS.	FEMALES.																				
				AGES AT DEATH.																				
				Under 1 Year.	1	2	3	4	Under 5 Years.	5—10—	10—15—	15—20—	20—25—	25—30—	30—35—	35—40—	40—45—	45—50—	50—55—	55—60—	60—65—	65—70—	70—75—	75—80—
43.—SOUTH WALES—cont.																								
CARMARTHENSHIRE.																								
588	LLANELLY - - - - -	571	240	38	19	11	10	1	79	11	9	8	12	21	17	10	16	13	27	14	3	1		
587	LLANDOVREY - - - - -	212	147	25	6	3	3	6	45	5	5	8	6	13	9	10	13	11	16	8	1			
586	LLANDILOFAWA - - - - -	309	152	19	4	4	1	3	81	8	6	4	6	14	8	7	11	22	16	15	8			
585	CARMARTHEN - - - - -	512	247	48	8	8	12	5	81	4	10	17	17	23	23	19	26	48	60	28	1			
PEMBROKESHIRE.																								
590	NARBRETH - - - - -	308	187	19	7	6	4	1	37	4	9	6	8	15	19	9	12	20	21	15	1*			
591	PEMROKE - - - - -	523	277	47	14	7	4	3	75	3	1	4	13	22	19	12	16	24	17	7	3†			
592	HAVELFORDWEST - - - - -	550	281	42	12	7	7	2	70	16	12	19	15	21	19	21	41	68	54	30	5†			
CARDIGANSHIRE.																								
593	CARDIGAN - - - - -	232	123	20	3	4	6	2	41	13	9	5	5	8	11	10	21	19	25	15	1			
594	NEWCASTLE-IN-EMLYN - - - - -	253	214	22	14	9	4	7	54	16	6	5	8	12	16	4	13	24	20	12	2‡			
595	LAMPETER - - - - -	127	96	4	7	4	3	2	20	2	5	5	4	5	10	8	10	11	7	7	2			
596	ABERYATON - - - - -	128	104	11	3	2	-	3	19	6	2	5	5	10	3	5	14	17	11	6	1*			
597	ABERYTWITH - - - - -	410	258	24	11	10	5	9	69	16	7	16	12	23	20	15	15	32	25	7	1			
598	TREGARON - - - - -	143	86	9	2	1	-	-	12	6	2	5	7	5	8	3	8	10	15	4	1			
BRECKNOCKSHIRE.																								
599	BUILTH - - - - -	126	92	17	5	1	1	1	25	4	4	3	4	5	6	4	10	6	18	3	-			
600	BRECKNOCK - - - - -	242	180	22	11	7	4	4	58	6	5	2	8	13	6	10	12	19	27	14	-			
601	CHICKHOWELL - - - - -	397	211	39	15	10	7	9	80	8	10	5	9	20	13	14	14	15	15	7	11			
602	HAY - - - - -	153	123	21	6	3	3	8	36	3	3	6	3	11	11	9	7	18	22	8	-			
RADNORSHIRE.																								
603	PRESTIGEON - - - - -	263	186	26	11	8	5	2	62	12	7	4	8	7	12	10	10	20	25	8	1			
604	KINGTON - - - - -	210	97	22	4	3	2	2	33	2	3	4	5	2	7	8	11	9	8	2	-			
605	REYDADE - - - - -	132	82	20	10	4	2	1	37	5	3	3	1	2	6	3	5	10	4	3	-			
44.—NORTH WALES.																								
MONTGOMERYSHIRE.																								
606	MACHYNLETH - - - - -	193	168	26	9	16	2	3	64	14	6	7	7	5	7	9	8	17	18	4	-			
607	NEWTON - - - - -	327	304	56	17	8	5	5	91	13	10	12	13	22	14	22	18	27	46	15	1‡			
608	MONTGOMERY - - - - -	263	263	35	10	4	5	3	57	7	13	6	4	11	16	9	22	25	23	7	2			
609	LLANFYLIN - - - - -	226	217	25	14	3	4	1	37	8	6	13	4	15	19	11	26	29	20	9	2			
FLINTSHIRE.																								
610	HOLIWELL - - - - -	668	412	76	21	7	11	7	122	12	4	12	19	30	27	22	24	54	45	14	1**			
DENBIGHSHIRE.																								
611	WREKHAM - - - - -	390	229	114	48	24	18	19	222	32	14	13	19	40	30	27	40	38	28	15	-			
612	BUTHIN - - - - -	217	187	20	9	-	3	2	34	5	6	13	8	12	14	10	10	20	28	6	1			
613	ST. ASAPH - - - - -	401	290	46	19	8	3	4	80	18	8	5	12	22	24	10	25	29	26	11	1			
614	LLANRWST - - - - -	126	108	17	4	2	-	1	24	4	4	7	4	12	9	4	6	12	10	12	-			
MERIONETHSHIRE.																								
615	CORWEN - - - - -	221	148	19	5	2	2	1	29	3	4	2	5	8	11	15	14	24	20	8	-			
616	BALA - - - - -	79	53	6	1	-	-	1	8	2	1	5	8	7	4	2	6	5	10	4	1			
617	DOLEHLY - - - - -	161	128	12	10	15	4	2	28	6	-	5	9	11	9	7	12	12	19	11	3			
618	FESTINGOG - - - - -	311	244	29	16	10	11	9	75	7	9	15	10	23	24	9	17	16	24	14	1			
CARNARVONSHIRE.																								
619	PWLLHELI - - - - -	265	197	25	9	11	1	2	48	7	6	4	7	9	9	9	17	27	27	17	-			
620	CARNARVON - - - - -	241	263	68	22	14	6	6	119	21	12	12	15	20	25	15	20	29	26	15	3			
621	BANGOR - - - - -	562	278	71	17	5	7	7	107	19	14	16	16	28	31	21	26	33	42	15	3			
622	CONWAY - - - - -	220	157	22	9	5	2	-	36	5	2	9	3	10	5	7	12	20	24	2	-			
ANGLESEY.																								
623	ANGLESEY - - - - -	480	299	44	16	21	14	6	101	20	15	19	22	24	24	16	27	54	42	19	5*			

* Aged 100.

† One aged 100.
‡ Aged 102.

‡ One aged 100, one aged 101, and one aged 102.
†† Aged 101.

‡ One aged 101.

ENGLAND.—CAUSES of DEATH at different Periods of Life in the Year 1863—MALES.

Class.	CAUSES OF DEATH.	MALES.																		
		ALL AGES.	AGES AT DEATH.																	
			Total under 1 Year.	1	2	3	4	Total under 5 Years.	5--	10--	15--	20--	25--	35--	45--	55--	65--	75--	85--	Over 85 Years.
	ALL CAUSES - - -	342,308	60,707	22,640	11,467	7902	5748	106,454	12,407	5450	6264	7454	13,550	14,887	15,869	18,416	20,116	18,213	20,111	23
	SPECIFIED CAUSES - -	287,795	58,928	22,421	11,351	7840	5698	106,238	12,209	5390	6194	7378	13,349	14,688	15,517	17,944	19,636	15,040	3008	23
	(CLASSES.)																			
I.	ZYMOTIC DISEASES -	59,967	13375	9478	6456	5126	3843	33278	7649	3072	1384	1263	1887	1789	1621	1594	1421	835	129	5
II.	CONSTITUTIONAL " -	39,890	3927	2969	1216	693	532	9337	1485	1153	2513	3531	6006	5107	4173	3274	2071	1004	178	9
III.	LOCAL " -	92,538	23861	7159	2787	1545	978	36330	2306	1296	1429	1630	3908	6145	8239	11421	12336	6377	869	23
IV.	DEVELOPMENTAL " -	33,780	16943	2428	500	143	92	20106	176	59	33	20	45	92	156	619	3234	6398	327	165
V.	VIOLENT DEATHS -	11,635	822	387	392	333	263	2187	663	809	835	874	1506	1506	1336	1036	561	235	54	1
	(ORDERS.)																			
I.	1. Miasmatic Diseases -	56,941	11670	6376	6418	5107	3824	36398	7617	2057	1367	1381	1676	1490	1360	1442	1348	798	137	6
	2. ENTHETIC " -	897	534	39	9	1	-	533	2	-	6	16	63	53	60	48	40	26	1	-
	3. DIETIC " -	1328	678	33	9	9	2	730	19	11	11	36	148	247	181	104	31	16	-	-
	4. PARASITIC " -	591	493	31	22	9	17	572	11	4	-	-	-	-	-	-	2	1	1	-
II.	1. DIATHETIC " -	6180	194	109	94	79	84	560	171	76	88	77	229	446	791	1289	1333	994	163	9
	2. TUBERCULAR " -	33,710	3733	2980	1123	614	448	8777	1814	1079	2430	3504	8777	4661	3384	1965	668	160	11	-
III.	1. DISEASES OF NERVOUS SYSTEM -	31,170	12758	2062	878	503	330	16333	815	365	882	434	961	1543	1897	2654	3293	3005	269	19
	2. " ORGANS OF CIRCULATION -	9696	73	27	18	24	29	170	189	228	254	257	760	1123	1496	2058	2068	948	51	1
	3. " RESPIRATORY ORGANS -	36,014	9285	4711	1667	853	494	17015	756	256	328	464	1154	1846	2681	4070	4473	2346	496	15
	4. " DIGESTIVE ORGANS -	10,066	1423	235	153	95	74	1960	299	226	248	257	666	1080	1473	1736	1520	230	57	3
	5. " URINARY ORGANS -	8917	33	36	27	23	29	155	105	66	90	122	296	424	537	658	856	483	72	3
	6. " ORGANS OF GENERATION -	55	7	3	-	3	1	14	1	1	-	2	3	4	7	7	12	2	2	-
	7. " ORGANS OF LOCOMOTION -	1005	87	31	26	20	10	124	119	113	111	77	108	87	87	90	61	26	2	-
	8. " INTEGUMENTARY SYSTEM -	680	246	52	18	12	11	839	22	21	16	17	26	28	51	66	83	37	4	-
IV.	1. CONGENITAL MALFORMATIONS AND DEV. DISEASES OF CHILDREN -	7503	6275	1058	127	8	6	7474	12	0	8	2	-	-	1	-	-	-	-	-
	2. DEV. DISEASES, ADULTS -	-	-	-	-	-	-	-	-	-	-	-	-	-	-	-	-	-	-	-
	3. " OLD PEOPLE -	11,394	-	-	-	-	-	-	-	-	-	-	-	-	-	2419	6376	2634	165	-
	4. DISEASES OF NUTRITION -	14,683	10668	1870	373	135	86	13622	164	52	25	18	45	92	153	619	885	13	3	-
V.	1. ACCIDENT OR NEGLIGENCE -	10,265	721	384	389	330	251	3075	671	791	797	802	1334	1247	1040	816	448	198	69	2
	2. HOMICIDE -	237	97	3	2	-	1	103	5	4	10	18	57	30	16	8	5	4	-	-
	3. SUICIDE -	974	-	-	-	-	-	-	-	4	24	45	106	211	240	196	117	29	2	-
	4. EXECUTION* -	20	-	-	-	-	-	-	-	-	2	4	10	1	2	-	1	-	-	-
	VIOLENT DEATHS, NOT CLASSED -	139	4	-	1	3	1	9	7	10	2	8	21	16	28	16	15	4	1	-
	SUDDEN DEATHS, CAUSE UNASCERTAINED -	1785	365	47	37	18	10	494	29	15	30	38	116	155	223	279	249	146	9	-
	CAUSES NOT SPECIFIED -	2633	1394	172	69	47	40	1722	79	45	40	36	85	94	127	190	174	26	-	-

(continued at page 125.)

* See Note (1), page 179.

Note.—For the Causes of Death more in detail see

ENGLAND.—CAUSES of DEATH at different Periods of Life in the Year 1863—FEMALES.

Class.	CAUSES OF DEATH.	FEMALES.																		
		ALL AGES.	AGES AT DEATH.																	
			Total under 1 Year.	1	2	3	4	Total under 5 Years.	5-	10-	15-	20-	25-	35-	45-	55-	65-	75-	85-	90 & upwards.
	ALL CAUSES - - -	331,634	47,333	91,427	11,263	7814	5370	93,556	11,973	3561	6803	7965	15,544	14,870	13,735	16,944	20,720	17,798	5705	490
	SPECIFIED CAUSES -	228,079	45,911	21,307	11,263	7754	5336	91,691	11,870	3549	6723	7896	15,379	14,649	13,479	16,605	20,481	17,691	5622	489
	(CLASSES.)																			
	I. ZYMOTIC DISEASES -	59,774	11256	9605	6843	5306	3894	36807	7831	3490	1640	1644	2488	1834	1292	1851	1359	668	187	13
	II. CONSTITUTIONAL „ -	44,508	8050	3405	1046	627	429	7537	1420	1632	3434	4032	7674	6153	4463	3630	2726	1458	272	10
	III. LOCAL „ -	82,070	17,140	6552	2678	1583	968	28921	2050	1188	1337	1653	3941	5390	7123	10488	11960	6909	1138	50
	IV. DEVELOPMENTAL „ -	37,687	13,678	2335	479	145	90	16727	144	65	161	422	1121	1052	311	900	4140	8368	1028	346
	V. VIOLENT DEATHS -	4045	787	310	237	190	155	1679	425	147	151	123	205	220	260	236	254	268	67	8
	(ORDERS.)																			
	I. 1. Miasmatic Diseases -	57,597	9607	9493	6776	5172	3879	35176	7794	2471	1612	1687	2322	1731	1212	1286	1331	876	187	12
	2. Entretic „ -	651	449	22	12	4	1	488	1	-	19	44	66	32	20	9	2	-	-	-
	3. Dietic „ -	928	526	43	19	8	6	612	11	15	9	13	48	69	60	56	25	10	-	-
	4. Parasitic „ -	568	414	48	36	25	8	531	25	4	-	-	2	2	-	-	1	2	-	1
	II. 1. Diathetic „ -	10,471	197	123	84	79	59	547	135	67	86	122	492	1180	1794	2240	2208	1323	264	10
	2. Tubercular „ -	24,032	2653	2377	982	546	370	7010	1285	158	3348	3200	7123	4964	2669	1390	525	136	8	-
	III. 1. Diseases of Nervous System -	26,228	9115	1833	751	522	279	12500	720	331	306	418	679	1152	1610	2409	3234	2210	280	17
	2. „ Organs of Circulation -	9669	59	31	23	16	30	149	172	229	280	320	737	1069	1429	2172	2204	966	102	-
	3. „ Respiratory Organs -	31,206	6810	4382	1732	907	547	14398	746	271	275	366	917	1350	1969	3339	4289	2608	608	25
	4. „ Digestive Organs -	10,460	901	208	95	92	85	1381	235	194	237	352	906	1181	1470	1904	1680	751	111	8
	5. „ Urinary Organs -	1661	14	23	18	21	18	97	62	55	49	106	244	232	214	254	220	87	21	-
	6. „ Organs of Generation -	1164	5	9	1	1	-	16	1	4	11	42	149	271	279	221	135	32	3	-
	7. „ Organs of Locomotion -	760	23	25	17	12	11	88	57	86	80	41	77	80	83	80	63	22	4	-
	8. „ Integumentary System -	632	213	41	21	9	8	292	7	8	7	10	32	25	49	59	76	48	9	-
	IV. 1. Congenital Malformations and Dev. Diseases of Children	2905	4932	915	100	10	5	5982	3	5	2	1	-	-	-	-	-	-	-	-
	2. Dev. Diseases, Adults	2508	-	-	-	-	-	-	-	2	120	380	1037	906	60	3	-	-	-	-
	3. „ Old People	15,674	-	-	-	-	-	-	-	-	-	-	-	-	-	3063	8247	4028	246	-
	4. Diseases of Nutrition	13,510	8726	1420	379	133	85	10745	139	58	39	41	84	146	251	807	1087	21	2	-
	V. 1. Accident or Negligence -	2507	690	308	233	189	152	1572	417	142	117	80	141	159	173	172	218	252	65	8
	2. Homicide -	162	98	2	3	-	3	101	3	1	2	4	17	17	6	5	4	2	-	-
	4. Suicide -	245	-	-	-	-	-	-	1	4	30	41	45	50	78	56	30	10	-	-
	5. Execution*	1	-	-	-	-	-	-	-	-	-	-	1	-	-	-	-	-	-	-
	VIOLENT DEATHS NOT CLASSED -	30	4	-	1	1	-	6	4	-	2	-	1	3	3	3	2	4	2	-
	SUDDEN DEATHS, CAUSE UNASCERTAINED -	1223	320	46	10	12	10	398	32	12	25	26	62	100	121	164	180	90	12	1
	CAUSES NOT SPECIFIED -	2332	1151	174	70	48	24	1467	71	37	54	41	108	121	135	175	109	17	1	-

(continued at page 122.)

ENGLAND.—CAUSES OF DEATH at different Periods of Life in the Year 1863—MALES—contd.

Class.	CAUSES OF DEATH.	MALES.																		Sub- total.
		ALL Ages.	AGES AT DEATH.																	
			Total under 1 Year.	1	2	3	4	Total under 5 Years.	5-	10-	15-	20-	25-	25-	45-	55-	65-	75-	85-	
I.	ORDER 1.																			
	1 Small-pox	3191	768	373	255	195	170	1658	331	110	145	375	317	188	95	50	18	4	-	
	2 Measles	5699	1118	3149	1116	554	321	3255	359	49	18	6	4	2	2	3	-	-	-	
	3 Scarletina	15616	978	2079	347	2417	1939	9864	4330	875	228	108	116	47	22	7	3	1	-	
	4 Diphtheria	3104	343	455	399	390	306	1833	770	306	100	47	45	36	26	11	3	-	-	
	5 Quinsy	164	19	23	13	18	13	85	18	6	10	5	7	9	8	10	7	4	-	
	6 Croup	3651	472	945	777	615	407	3216	413	30	2	-	-	-	-	-	-	-	-	
	7 Whooping-cough	6036	2166	1579	840	813	173	4870	160	4	-	-	-	-	-	-	-	-	-	
	8 Typhus	8785	307	372	431	428	382	1930	1103	618	678	642	865	546	787	672	480	187	17	
	9 Erysipelas	1039	309	33	12	15	10	371	9	18	1	29	58	74	108	131	133	81	18	
	10 Metria	-	-	-	-	-	-	-	-	-	-	-	-	-	-	-	-	-	-	
	11 Carbuncle	180	2	-	-	-	-	2	1	1	1	5	13	23	49	43	26	3	-	
	12 Intuenza	429	110	23	9	8	2	151	6	3	8	2	9	10	19	41	88	79	17	
	13 Dysentery	592	163	64	18	18	11	274	12	7	8	17	43	45	35	48	67	39	7	
	14 Diarrhoea	7808	4744	1315	291	106	69	6525	77	28	20	25	47	60	99	208	337	318	70	
	15 Cholera	438	154	49	14	6	6	299	18	4	9	5	19	34	38	41	38	12	4	
	16 Aera	82	1	3	9	4	3	20	9	4	4	15	11	8	10	6	6	3	3	
	17 Remittent Fever	94	12	6	11	8	3	40	12	4	3	5	12	4	6	6	3	3	3	
	18 Rheumatism	1045	-	-	-	5	5	11	84	9	108	65	125	136	194	140	127	45	3	
19 Other Zymotic Diseases	67	17	13	9	7	5	60	8	1	2	1	-	-	1	2	-	-	-		
	ORDER 2.																			
	1 Syphilis	705	534	39	9	1	-	583	1	-	3	14	50	27	15	11	1	-	-	
	2 Stricture of Urethra	183	-	-	-	-	-	-	-	-	-	-	13	24	45	36	39	26	1	
	3 Hydrophobia	4	-	-	-	-	-	-	-	-	-	-	-	-	-	-	-	-	-	
4 Glanders	5	-	-	-	-	-	-	-	-	-	-	-	-	-	-	-	-	-		
	ORDER 3.																			
	1 Privation	31	-	-	-	-	-	-	-	-	2	-	1	6	8	6	4	4	-	
	2 Want of Breast-milk	641	640	6	-	-	-	646	-	-	-	-	-	-	-	-	-	-	-	
	3 Purpura and Scurvy	261	38	26	9	9	3	84	19	11	9	13	12	16	10	16	7	3	-	
4 Alcoholism & Del. Trem.	424	-	-	-	-	-	-	-	-	-	7	42	63	65	34	14	1	-		
4 Alcoholism & Intemp.	225	-	-	-	-	-	-	-	-	-	-	-	-	-	-	-	-	-		
	ORDER 4.																			
	1 Thrush	508	432	17	2	1	2	504	1	-	-	-	-	-	-	-	1	1	-	
2 Worms, &c.	83	11	14	20	8	15	68	10	4	-	-	-	-	-	-	1	1	-		
II.	ORDER 1.																			
	1 Gout	188	-	-	-	-	-	-	-	-	-	-	2	14	42	57	50	30	3	
	2 Dropsy	2950	136	86	71	59	75	427	148	62	63	58	125	178	261	474	619	441	73	
	3 Cancer	2311	3	3	9	11	6	32	13	9	16	16	94	237	443	639	531	221	27	
	4 Noma	53	9	11	12	6	2	40	9	1	1	1	3	8	19	26	88	181	231	
5 Mortification	676	46	9	2	3	1	61	1	4	1	3	8	19	26	88	181	231	39		
	ORDER 2.																			
	1 Scorfula	1793	300	173	75	48	49	644	191	179	145	138	197	100	76	70	41	10	2	
	2 Tabes Mesenterica	3104	1275	869	296	114	84	2638	200	97	54	31	36	14	22	15	5	2	-	
	3 Phtisis	24,418	535	519	254	175	130	1613	551	713	2207	3334	5646	4543	3221	1900	640	86	9	
4 Hydrocephalus	4395	1623	1300	497	377	185	3882	369	90	24	11	8	4	5	-	-	-	-		
III.	ORDER 1.																			
	1 Cephalitis	2153	412	291	157	114	103	1077	304	138	88	96	131	135	85	74	31	9	-	
	2 Apoplexy	4925	143	61	40	38	26	313	87	51	69	74	246	407	691	932	1197	713	35	
	3 Paralysis	4327	3	10	9	8	4	34	17	10	37	149	414	539	940	1446	1047	146	8	
	4 Insanity	298	-	-	-	-	-	-	3	3	5	4	27	63	46	51	44	39	4	
	5 Chorea	19	-	-	-	-	-	-	-	-	-	-	-	-	-	-	-	-	-	
	6 Epilepsy	1567	46	31	18	15	15	123	61	33	108	108	317	183	178	148	133	69	4	
	7 Convulsions	14,766	11889	1563	595	291	145	14492	221	40	12	1	4	2	3	2	3	1	1	
8 Brain Disease, &c.	2347	280	107	62	38	37	504	122	77	84	102	200	344	336	455	445	137	20		
	ORDER 2.																			
	1 Pericarditis	327	8	5	2	6	8	29	35	26	22	26	48	35	29	30	17	-	-	
	2 Aneurism	307	-	-	-	-	-	-	-	-	-	-	6	70	98	45	10	7	-	
3 Heart Disease, &c.	9025	64	23	16	18	21	141	154	192	226	227	632	986	1377	1936	3088	329	83		
	ORDER 3.																			
	1 Laryngitis	879	302	195	112	82	60	651	67	18	13	6	21	30	25	24	16	5	1	
	2 Bronchitis	16,156	3691	1747	845	270	157	6410	314	56	54	94	296	628	1933	3244	3751	1808	314	
	3 Pharyngitis	537	25	6	9	7	5	62	9	16	15	43	75	89	69	75	68	36	6	
	4 Pneumonia	13,329	4762	2537	920	487	240	8972	390	133	179	284	550	661	686	774	619	353	48	
	5 Asthma	2175	4	1	2	1	1	10	12	13	12	4	17	2	3	2	3	3	3	
6 Lung Disease, &c.	2738	595	173	80	42	31	920	72	30	59	75	166	244	322	368	305	136	23		
	ORDER 4.																			
	1 Gastritis	364	45	11	10	7	6	79	12	6	6	10	25	28	51	54	60	35	2	
	2 Enteritis	1899	534	114	61	27	23	759	119	67	65	48	69	89	96	116	125	96	3	
	3 Peritonitis	656	13	13	14	16	18	80	60	49	50	41	65	82	69	66	36	26	6	
	4 Ascites	288	5	4	3	7	7	26	10	7	7	10	13	13	18	15	15	15	5	
	5 Ulceration of Intestines	396	26	13	7	2	4	63	5	6	17	19	33	43	74	70	63	15	8	
	6 Hernia	424	47	6	1	-	-	54	4	8	8	11	19	30	55	77	96	62	6	
	7 Ileus	595	93	10	6	7	4	190	20	13	22	15	37	41	64	91	106	61	6	
	8 Intussusception	123	34	3	2	2	3	44	5	7	4	9	5	6	15	13	16	4	-	
	9 Stricture of Intestines	130	1	1	-	-	-	1	-	-	-	-	2	3	13	16	33	37	11	
	10 Fistula	69	1	1	-	-	-	1	-	-	-	-	1	2	10	17	15	8	-	
	11 Stomach Disease, &c.	1335	174	24	19	9	-	296	23	22	19	23	60	130	194	234	267	71	9	
	12 Pancreas Disease, &c.	7	-	-	-	-	-	-	-	-	-	-	-	-	-	-	-	-	-	
	13 Hepatitis	718	15	4	3	2	3	26	12	13	12	14	61	111	148	183	127	25	-	
	14 Jaundice	751	312	14	20	11	4	361	6	3	7	14	20	44						

ENGLAND.—CAUSES OF DEATH at different Periods of Life in the Year 1863—FEMALES—*cont.*

Class.	CAUSES OF DEATH.	FEMALES.																	
		ALL AGES.	AGES AT DEATH.																
			Total under 1 Year.	1	2	3	4	Total under 5 Years.	5-	10-	15-	20-	25-	35-	45-	55-	65-	75-	85-
I.	ORDER 1.																		
	1 Small-pox - - - -	3773	664	390	278	212	156	1609	291	111	154	187	215	106	50	35	10	4	1
	2 Measles - - - - -	5650	865	2107	1137	604	345	5088	443	48	28	18	18	5	2	8	-	-	-
	3 Scarlatina - - - -	14659	783	1971	1145	3266	1303	9838	8623	945	289	185	151	66	12	8	2	1	-
	4 Diphtheria - - - -	3405	945	448	405	439	358	1877	881	307	89	66	78	42	35	20	16	8	-
	5 Quinsy - - - - -	170	21	21	11	6	70	23	11	7	8	11	7	7	3	9	-	-	-
	6 Crup - - - - -	3806	860	812	740	595	364	2873	403	28	2	-	-	-	-	-	-	-	-
	7 Whooping-cough -	6339	2298	1944	985	485	352	5066	249	14	8	-	3	-	-	-	-	-	-
	8 Typhus - - - - -	9233	230	403	453	434	383	1903	1339	800	796	681	963	640	699	618	431	211	19
	9 Erysipelas - - - -	881	310	30	19	7	8	374	16	13	30	54	65	62	69	85	90	65	12
	10 Metria - - - - -	1155	57	2	1	-	-	3	1	-	65	263	501	292	12	10	11	11	4
	11 Carbuncle - - - -	87	2	1	-	-	-	3	-	-	-	3	2	3	12	10	11	11	6
	12 Infuenza - - - - -	499	76	94	18	3	7	123	15	6	5	4	7	2	14	15	45	118	109
	13 Dysentery - - - -	459	109	87	14	5	5	170	13	4	6	8	25	30	49	50	54	44	6
	14 Diarrhoea - - - -	7138	3715	277	102	56	5481	118	36	33	50	125	116	102	221	391	355	160	7
	15 Cholera - - - - -	368	181	36	10	6	9	192	15	3	10	11	26	21	36	30	13	4	-
	16 Ague - - - - -	59	4	4	6	4	2	17	9	3	4	3	5	3	5	5	3	2	-
	17 Remittent Fever -	104	3	14	10	8	6	41	17	8	4	2	8	4	7	5	4	3	1
	18 Rheumatism - - -	1110	-	-	-	2	13	16	84	129	99	71	114	3	114	119	139	2	14
	19 Other Zymotic Diseases -	47	16	7	3	5	4	35	6	-	-	2	-	-	-	-	-	-	-
ORDER 2.	1 Syphilis - - - - -	681	449	23	13	4	1	488	1	-	19	44	66	33	20	9	2	-	
	2 Stricture of Urethra -	-	-	-	-	-	-	-	-	-	-	-	-	-	-	-	-	-	
	3 Hydrophobia - - -	-	-	-	-	-	-	-	-	-	-	-	-	-	-	-	-	-	
	4 Glanders - - - - -	-	-	-	-	-	-	-	-	-	-	-	-	-	-	-	-	-	
ORDER 3.	1 Privation - - - - -	23	-	1	-	-	-	1	2	-	-	-	1	6	-	9	2	2	
	2 Want of Breast-milk -	512	502	10	-	-	-	512	-	-	-	-	-	10	16	15	11	3	
	3 Purpura and Scurvy -	298	34	32	19	8	6	99	9	14	7	8	16	18	13	7	2	-	
	4 Alcoholism { a} del. Trem. { b} Intemp.	47	-	-	-	-	-	-	-	1	2	3	26	35	31	25	10	5	-
ORDER 4.	1 Thrush - - - - -	453	406	28	9	3	-	446	-	1	-	-	1	3	-	-	1	2	
	2 Worms, &c. - - - -	115	8	20	27	22	8	85	25	3	-	-	1	-	-	-	-	1	
II.	ORDER 1.																		
	1 Gout - - - - -	80	-	-	-	-	-	-	-	-	-	-	1	4	11	19	17	7	1
	2 Dropsy - - - - -	4464	140	78	54	49	39	360	106	58	63	86	232	338	474	797	1074	759	113
	3 Cancer - - - - -	3168	4	3	3	6	3	19	11	7	19	31	254	829	1277	1354	953	356	57
	4 Noma - - - - -	123	13	10	24	20	14	103	14	-	-	-	-	1	3	2	2	-	-
5 Mortification - - -	654	58	17	3	4	3	65	4	2	4	3	5	17	29	68	157	200	93	
ORDER 2.	1 Scrofula - - - - -	1884	228	148	76	60	38	553	123	132	115	96	135	98	91	71	51	18	-
	2 Tuberc. Mesenterica -	3773	1051	742	201	119	67	67	2219	169	112	67	87	63	33	22	15	15	-
	3 Phthisis - - - - -	20654	455	686	247	138	123	1409	711	1202	3140	3790	6977	4837	2353	1392	458	117	8
	4 Hydrocephalus - - -	3121	1121	841	378	221	143	2714	283	79	26	5	7	2	3	2	1	-	
III.	ORDER 1.																		
	1 Cephalitis - - - -	1716	285	249	136	120	59	853	253	102	105	82	102	74	60	47	23	9	1
	2 Apoplexy - - - - -	4795	99	148	34	29	34	251	63	29	112	67	87	63	33	22	15	15	1
	3 Paralysis - - - - -	4935	3	9	7	6	8	33	13	16	22	31	140	287	465	905	1604	1209	304
	4 Insanity - - - - -	289	-	-	1	-	-	1	4	2	4	9	43	37	66	63	50	26	5
	5 Chorea - - - - -	44	-	-	-	-	-	8	7	14	5	3	2	-	-	-	-	-	
	6 Epilepsy - - - - -	1297	24	18	12	13	9	76	49	59	97	123	212	181	141	113	108	45	8
	7 Convulsions - - - -	11242	894	1989	527	310	141	10331	223	41	4	6	11	8	5	7	1	5	
8 Brain Disease, &c. -	2922	153	90	34	35	23	350	108	63	64	63	144	201	260	204	302	149	27	
ORDER 2.	1 Pericarditis - - - -	270	6	3	4	2	2	17	27	30	28	20	26	33	30	26	27	7	
	2 Aneurism - - - - -	111	-	-	-	-	-	1	1	-	-	-	3	17	30	28	22	16	
	3 Heart Disease, &c. -	9488	33	38	19	14	18	182	144	200	232	207	694	1017	1401	2194	2161	966	
ORDER 3.	1 Laryngitis - - - - -	682	110	127	109	70	63	479	71	13	9	16	17	23	21	15	9	1	
	2 Bronchitis - - - - -	12849	2893	1644	630	309	183	5289	215	65	55	84	235	616	1178	3047	2063	410	
	3 Pleurisy - - - - -	370	16	10	6	2	2	34	8	18	16	23	41	41	50	54	37	29	
	4 Pneumonia - - - - -	10552	3418	2423	900	481	271	7322	389	189	136	173	353	333	358	472	492	247	
	5 Asthma - - - - -	3324	8	5	2	1	1	19	2	19	3	6	26	108	183	418	488	915	
	6 Lung Disease, &c. -	3169	453	158	72	45	27	758	58	49	63	62	160	209	194	234	246	131	
ORDER 4.	1 Gastritis - - - - -	474	41	18	7	5	7	78	17	15	15	26	35	63	63	79	57	33	
	2 Enteritis - - - - -	1635	382	107	38	37	30	594	109	61	56	77	143	128	115	142	133	70	
	3 Peritonitis - - - -	973	42	14	16	10	10	92	56	30	60	92	136	133	77	86	66	36	
	4 Ascites - - - - -	447	5	1	1	1	1	18	10	2	4	15	23	48	62	35	40		
	5 Obstruction of Intestines -	460	21	13	4	6	3	48	9	6	23	27	61	63	77	63	30		
	6 Hernia - - - - -	493	8	-	-	-	-	1	-	1	-	1	11	43	61	115	118		
	7 Pleas - - - - -	571	50	3	2	5	3	63	16	13	31	13	26	45	75	97	109		
	8 Intussusception - - -	118	15	-	1	2	2	20	7	9	4	12	14	9	20	19	4		
	9 Stricture of Intestines -	168	-	-	-	-	-	2	-	-	-	1	1	10	16	35	44		
	10 Fistula - - - - -	28	-	-	-	-	-	-	-	-	-	-	1	6	7	2	4		
	11 Stomach Disease, &c. -	1465	126	27	8	15	12	300	26	19	17	30	108	153	197	267	378		
	12 Pancreas Disease, &c. -	5	-	-	-	-	-	1	-	-	-	-	-	-	-	-	-		
13 Hepatitis - - - - -	689	12	4	1	-	7	24	6	8	7	24	63	85	145	189	133			
14 Jaundice - - - - -	675	146	7	13	8	10	184	7	4	5	11	40	46	71	106	118			
15 Liver Disease, &c. -	2397	28	9	3	1	1	83	19	13	21	35	155	305	472	594	463			
16 Spleen Disease, &c. -	34	3	3	1	-	1	7	-	1	1	3	4	5	4	5	3			

ENGLAND.—CAUSES of DEATH at different Periods of Life in the Year 1863—MALES—cont.

Class.	CAUSES OF DEATH.	ALL AGES.	MALES.																					
			Total under 1 Year.	AGES AT DEATH.				Total under 5 Years.	AGES AT DEATH.															
				1	2	3	4		5--	10--	15--	20--	25--	35--	45--	55--	65--	75--	85--	90--	100--			
	ORDER 5.																							
	1 Nephritis - - -	303	5	10	5	7	7	34	20	2	8	13	11	18	17	80	27	21	2	-	-			
	2 Ischuria - - -	118	6	-	1	-	1	8	1	-	5	-	7	9	30	18	23	23	4	-	-			
	3 Nephria - - -	1018	4	12	9	13	9	47	37	33	24	17	193	175	209	132	112	94	2	-	-			
	4 Diabetes - - -	359	1	1	1	-	-	3	6	6	12	18	54	60	83	64	41	9	1	-	-			
	5 Stone - - -	159	-	3	1	3	1	8	7	2	2	2	5	8	18	37	53	19	3	-	-			
	6 Cystitis - - -	281	1	1	2	1	-	5	3	-	4	2	7	13	33	65	99	44	5	1	-			
	7 Kidney Disease, &c.	1779	16	11	8	4	11	50	31	23	35	40	64	141	182	292	801	343	55	2	-			
	ORDER 6.																							
	1 Ovarian Dropsy - -	-	-	-	-	-	-	-	-	-	-	-	-	-	-	-	-	-	-	-	-			
	2 Uterus Disease, &c.	55	7	3	-	3	1	14	1	1	-	2	3	4	7	7	12	3	2	-	-			
	ORDER 7.																							
	1 Arthritis - - -	52	4	-	1	4	-	9	2	10	6	2	6	2	4	3	4	4	-	-	-			
	2 Joint Disease, &c.	938	33	31	25	16	10	115	117	103	103	75	102	85	83	87	57	22	2	-	-			
	ORDER 8.																							
	1 Phlegmon - - -	306	89	28	8	4	8	132	18	15	12	12	21	19	28	23	17	4	-	-	-			
	2 Ulcer - - -	183	50	8	4	4	-	95	2	3	2	4	4	4	15	26	27	27	3	-	-			
	3 Skin Disease, &c.	191	107	21	6	4	2	141	2	3	2	1	1	5	8	12	9	6	1	-	-			
IV.	ORDER 1.																							
	1 Premature Birth - -	4554	4554	-	-	-	-	4554	-	-	-	-	-	-	-	-	-	-	-	-	-			
	2 Cyanosis - - -	208	223	11	8	3	4	249	6	5	6	1	-	-	1	-	-	-	-	-	-			
	3 Spina Bifida - - -	166	166	4	1	2	-	163	2	6	12	4	5	6	12	6	1	2	2	-	-			
	4 Other Malformations	251	235	15	3	-	-	244	3	1	2	1	-	-	-	-	-	-	-	-	-			
	5 Teething - - -	2264	1117	1023	115	3	1	2264	-	-	-	-	-	-	-	-	-	-	-	-	-			
	ORDER 2.																							
	1 Puerperia - - -	-	-	-	-	-	-	-	-	-	-	-	-	-	-	-	-	-	-	-	-			
	2 Childbirth - - -	-	-	-	-	-	-	-	-	-	-	-	-	-	-	-	-	-	-	-	-			
	ORDER 3.																							
	1 Old Age - - -	11,594	-	-	-	-	-	-	-	-	-	-	-	-	-	-	2419	6376	2634	165	-			
	ORDER 4.																							
	1 Atrophy and Debility	14,683	10668	1370	373	135	86	12632	164	52	25	18	45	92	155	619	865	13	3	-	-			
V.	ORDER 1.																							
	(ACCIDENT OR NEGLIGENCE.)																							
	1 Fractures and Contusions	4964	40	44	62	57	44	247	226	440	404	446	780	765	671	514	258	166	36	1	-			
	2 Gunshot - - -	101	-	-	-	1	-	1	2	14	19	9	34	15	10	7	-	-	-	-	-			
	3 Cut, Stab - - -	66	2	1	-	2	-	7	2	6	12	4	9	6	12	6	1	2	2	-	-			
	4 Burns and Scalds -	1480	61	233	225	195	134	853	144	44	56	65	102	84	40	25	20	13	4	-	-			
	5 Poison - - -	168	45	9	7	4	5	70	12	3	2	18	21	15	18	6	-	-	-	-	-			
	6 Drowning - - -	2082	17	64	69	59	53	262	245	325	231	211	370	240	165	142	74	18	4	1	-			
	7 Suffocation - - -	620	357	22	10	5	6	440	9	12	15	9	32	40	35	23	11	3	1	-	-			
	8 Otherwise - - -	798	159	6	16	7	7	195	31	47	57	58	99	78	102	72	43	16	4	-	-			
	ORDER 3.																							
	(HOMICIDE.)																							
	1 Murder and Manslaughter	237	97	3	2	-	1	103	5	4	10	15	37	30	16	8	5	4	-	-	-			
	ORDER 4.																							
	(SUICIDE.)																							
	1 Gunshot Wounds - -	53	-	-	-	-	-	-	-	-	2	5	8	9	12	8	-	-	-	-	-			
	2 Cut, Stab - - -	301	-	-	-	-	-	-	-	-	1	8	23	45	40	45	23	7	1	-	-			
	3 Poison - - -	66	-	-	-	-	-	-	-	-	4	3	6	14	30	10	7	2	-	-	-			
	4 Drowning - - -	132	-	-	-	-	-	-	-	1	4	11	17	38	29	18	10	4	-	-	-			
	5 Hanging - - -	461	-	-	-	-	-	-	-	3	12	16	39	33	125	100	59	14	-	-	-			
	6 Otherwise - - -	61	-	-	-	-	-	-	-	1	2	10	13	17	11	5	2	1	-	-	-			
	ORDER 5.																							
	(EXECUTION.)																							
	1 Hanging - - -	20	-	-	-	-	-	-	-	2	4	10	1	2	-	1	-	-	-	-	-			
	Other violent Deaths (not classed) - - -	189	4	-	1	3	1	9	7	10	2	8	21	16	26	16	15	4	3	-	-			
	Sudden Deaths (Cause unascertained) - - -	1785	395	47	37	15	10	494	29	15	30	38	116	153	225	379	249	146	9	-	-			
	Causes not specified or ill-defined - - -	2633	1894	172	69	47	40	1722	79	45	40	38	85	94	137	193	174	26	-	-	-			

ENGLAND.—SUPPLEMENTARY TABLE of the

[The principles upon which the Causes of Death are tabled have been explained in previous Annual Reports. It will be sufficient to state now that all the Diseases, either having a distinct character, or fatal to any considerable number of persons, are classified under 114 heads; some of which, however, include groups of very distinct diseases,—such as are fatal to only a few persons, or diseases which are often confounded with other diseases. The rule has been to refer the distinct diseases to heads under which the cases were so numerous, that the additional numbers would not interfere with the calculated proportions. Where it is desired,

No. in the Table of Diseases under which the Cases are entered.	CAUSES OF DEATH.	ALL AGES.	AGES OF MALES.																							
			Total under 1 Year.	1	2	3	4	Total under 5 Years.	5-10	10-15	15-20	20-25	25-30	30-35	35-40	40-45	45-50	50-55	55-60	60-65	65-70	70-75	75-80	80 upwards.		
	TOTAL	9248	1406	371	153	107	70	2107	322	281	301	313	326	313	371	1308	1373	905	119	7						
Class I.																										
I.-1	Chicken-pox	41	18	11	2	3	-	34	3	-	-	-	2	2	-	-	-	-	-	-	-	-	-	-	-	-
4	Cynanche Maligna	184	19	25	20	20	18	102	40	17	8	1	8	4	3	5	1	-	-	-	-	-	-	-	-	-
9	Blisters	2	-	1	1	-	-	2	-	-	-	-	-	-	-	-	-	-	-	-	-	-	-	-	-	-
	Erysipelas after Vaccination	3	3	-	-	-	-	3	-	-	-	-	-	-	-	-	-	-	-	-	-	-	-	-	-	-
11	Boil	4	1	-	-	-	-	1	-	-	-	-	-	-	1	-	2	-	-	-	-	-	-	-	-	-
18	Rheumatism, with Pericarditis, or diseased Heart	431	1	1	-	1	1	4	56	66	67	84	43	45	39	33	39	5	-	-	-	-	-	-	-	1
19	Miliaria	3	-	-	-	-	-	-	2	-	-	-	-	-	-	-	-	-	-	-	-	-	-	-	-	1
	Mumps	52	14	10	9	6	4	43	6	-	-	1	1	-	1	-	-	-	-	-	-	-	-	-	-	-
	Erythema	7	7	-	-	-	-	7	-	-	-	-	-	-	-	-	-	-	-	-	-	-	-	-	-	-
	Yellow Fever	3	-	-	-	-	-	-	-	-	-	-	-	-	1	-	2	-	-	-	-	-	-	-	-	-
	Malignant Pustule	1	-	-	-	-	-	-	-	-	-	-	1	-	-	-	-	-	-	-	-	-	-	-	-	-
11.-1	Ulcer of Groin	2	-	1	-	-	-	1	-	-	-	-	-	-	-	1	-	-	-	-	-	-	-	-	-	-
	Necrosis	2	-	-	-	-	-	-	-	-	-	-	-	-	2	-	-	-	-	-	-	-	-	-	-	-
11.-2	Inanition of Infancy	376	372	4	-	-	-	376	-	-	-	-	-	-	-	-	-	-	-	-	-	-	-	-	-	-
3	Rickets	40	9	14	5	2	1	31	6	2	-	1	-	-	-	-	-	-	-	-	-	-	-	-	-	-
	Bronchocele	11	1	-	-	-	-	1	-	1	2	-	1	-	3	-	1	2	-	-	-	-	-	-	-	-
IV.-2	Porrigo	11	7	3	-	-	1	11	-	-	-	-	-	-	-	-	-	-	-	-	-	-	-	-	-	-
	Scabies	1	-	-	-	-	-	1	-	-	-	-	-	-	-	-	-	-	-	-	-	-	-	-	-	-
	Tape Worm	1	-	-	-	-	-	-	-	-	-	-	-	-	-	-	1	-	-	-	-	-	-	-	-	-
Class II.																										
I.-2	Anæmia	124	55	10	4	-	1	70	5	3	2	2	1	5	6	15	12	3	-	-	-	-	-	-	-	-
	Hydropericardium	75	7	1	2	-	5	15	6	1	8	1	8	5	11	14	6	3	2	-	-	-	-	-	-	-
3	Melanosis	9	-	-	-	1	-	1	1	-	-	-	1	-	1	4	1	-	-	-	-	-	-	-	-	-
	Fungus Hematodes	42	1	2	1	-	-	4	8	-	3	4	3	8	-	7	5	5	-	-	-	-	-	-	-	-
	Sweep's Cancer	5	-	-	-	-	-	-	-	-	-	-	-	2	2	1	-	-	-	-	-	-	-	-	-	-
	Lupus	15	-	-	-	-	-	-	-	1	1	-	4	1	2	2	3	1	-	-	-	-	-	-	-	-
	Polypus	4	-	-	-	-	-	-	-	-	-	-	-	-	2	1	1	-	-	-	-	-	-	-	-	-
5	Gangrenæ senilis	250	-	-	-	-	-	-	-	-	-	-	-	-	1	29	61	120	24	1	-	-	-	-	-	-
	Bedsore	83	-	-	-	-	-	-	-	-	-	-	-	1	2	3	5	14	6	2	-	-	-	-	-	-
11.-1	Scrofula after Vaccination	1	-	1	-	-	-	1	-	-	-	-	-	-	-	-	-	-	-	-	-	-	-	-	-	-
	White Swelling	2	-	-	-	-	-	-	-	-	-	-	-	-	-	-	-	-	-	-	-	-	-	-	-	-
	Psoas abscess	254	2	3	1	-	1	7	11	39	23	37	68	29	17	11	8	3	1	-	-	-	-	-	-	-
2	Tubercular Peritonitis	77	3	6	3	4	1	17	10	15	13	6	7	3	1	4	1	-	-	-	-	-	-	-	-	-
3	Hæmoptysis	565	1	-	1	2	1	5	7	7	32	75	142	111	94	52	29	9	2	-	-	-	-	-	-	-
	Pneumothorax	10	-	-	-	-	-	-	-	-	-	1	4	3	-	-	1	1	-	-	-	-	-	-	-	-
Class III.																										
I.-1	Myelitis	41	3	-	1	2	1	7	4	1	2	3	2	4	9	7	-	2	-	-	-	-	-	-	-	-
3	Shaking Palsy	14	-	-	-	-	-	-	-	-	-	-	-	-	-	8	9	2	-	-	-	-	-	-	-	-
4	Grief	1	-	-	-	-	-	-	-	-	-	-	-	-	-	-	-	-	-	-	-	-	-	-	-	-
	Melancholy	26	-	-	-	-	-	-	-	-	-	-	1	9	5	5	5	1	-	-	-	-	-	-	-	-
8	Neuralgia	18	-	-	-	-	-	-	1	1	-	-	1	3	1	4	4	1	-	-	-	-	-	-	-	-
	Spinal Marrow Disease	92	3	6	2	2	3	16	6	9	6	4	6	16	12	9	7	1	-	-	-	-	-	-	-	-
	Necrosis of the Brain	857	2	2	1	-	-	5	9	5	10	12	53	122	125	206	220	61	9	-	-	-	-	-	-	-
	Ophthalmia	23	13	3	2	1	-	19	1	-	2	-	-	-	-	-	-	-	-	-	-	-	-	-	-	-
	Otitis	69	6	3	1	2	1	13	10	4	11	5	4	7	2	2	1	-	-	-	-	-	-	-	-	-
	Idiopathic Tetanus	35	3	-	-	-	-	8	1	6	-	2	2	8	5	1	2	-	-	-	-	-	-	-	-	-
11.-1	Carditis	42	2	-	-	1	-	3	5	2	2	1	2	7	5	8	6	1	-	-	-	-	-	-	-	-
	Endocarditis	64	1	-	1	1	1	4	4	8	2	7	4	13	8	4	4	6	-	-	-	-	-	-	-	-

CAUSES OF DEATH at different Periods of Life, in the Year 1863.

partial correction, however, can now be made by means of the following Supplementary Tables, containing many of the deaths from distinct diseases, such as mumps, epistaxis, piles, dry gangrene, polypos, rickets, bronchocele, &c. &c., and deaths from other forms of disease, such as softening of the brain (necrencephalus), which are returned in many cases under other heads, as paralysis, &c.

These Tables are an extension of the Tables of Causes of Death in England, pp. 120-125.]

No. in the Table of Diseases under which the Cases are entered.	CAUSES OF DEATH.	ALL AGES.	AGES OF FEMALES.																																																																																											
			Total under 1 Year.	1	2	3	4	Total under 5 Years.	5-10	10-15	15-20	20-25	25-35	35-45	45-55	55-65	65-75	75-85	85 & upwards.																																																																											
																				6	7	8	9	10	11	12	13	14	15	16	17	18	19	20	21	22	23	24	25	26	27	28	29	30	31	32	33	34	35	36	37	38	39	40	41	42	43	44	45	46	47	48	49	50	51	52	53	54	55	56	57	58	59	60	61	62	63	64	65	66	67	68	69	70	71	72	73	74	75	76	77	78	79	80
	TOTAL	8364	1090	261	138	104	74	1397	280	301	343	495	1148	1087	741	868	861	520	155	8																																																																										
Class I.																																																																																														
L-1	Chicken-pox	82	20	2	5	1	-	28	3	1	-	-	-	-	-	-	-	-	-	-																																																																										
4	Cynanche Maligna	300	8	23	27	25	19	102	45	23	7	1	10	5	5	-	2	-	-	-																																																																										
9	Ellieter	1	-	-	1	-	-	1	-	-	-	-	-	-	-	-	-	-	-	-																																																																										
	Erysipelas after Vaccination	8	4	2	-	-	-	6	1	-	-	-	-	-	-	1	-	-	-	-																																																																										
11	Boil	2	-	-	-	-	-	-	-	-	-	-	-	-	-	-	-	-	-	2																																																																										
18	Rheumatism, with Pericarditis or Diseased Heart	489	-	-	-	1	7	8	51	84	64	36	53	45	37	29	22	9	1	-																																																																										
19	Miliaria	2	-	1	-	-	-	1	-	-	-	-	1	-	-	-	-	-	-	-																																																																										
	Mumps	82	8	6	1	5	3	23	6	1	-	-	-	-	-	-	2	-	-	-																																																																										
	Erythema	7	7	-	-	-	-	7	-	-	-	-	-	-	-	-	-	-	-	-																																																																										
II-1	Ulcer of Groin	2	-	1	-	-	-	1	1	-	-	-	-	-	-	-	-	-	-	-																																																																										
	Necrosis	2	-	-	-	-	-	-	-	-	-	-	1	1	-	-	-	-	-	-																																																																										
III-3	Inanition of Infancy	296	292	6	-	-	-	296	-	-	-	-	-	-	-	-	-	-	-	-																																																																										
3	Rickets	49	8	21	10	5	1	45	1	9	-	-	-	-	-	-	1	-	-	-																																																																										
	Bronchocele	27	-	-	-	-	-	-	-	1	-	-	2	2	1	10	7	4	-	-																																																																										
IV-3	Porrigo	5	3	1	-	-	1	5	-	-	-	-	-	-	-	-	-	-	-	-																																																																										
	Scabies	3	3	-	-	-	-	3	-	-	-	-	-	-	-	-	-	-	-	-																																																																										
	Tape Worm	2	-	-	-	-	1	1	-	-	-	-	1	-	-	-	-	-	-	-																																																																										
	Hydatid in Liver	1	-	1	-	-	-	1	-	-	-	-	-	-	-	-	-	-	-	-																																																																										
Class II.																																																																																														
L-2	Anæmia	296	73	12	4	2	-	91	6	3	9	12	28	25	12	17	15	2	6	-																																																																										
	Hydropericardium	96	2	1	1	1	-	5	4	2	3	3	6	6	15	24	17	8	3	-																																																																										
3	Melanosis	9	-	-	-	-	-	-	-	-	1	-	3	-	3	1	1	-	-	-																																																																										
	Fungus Hæmatodes	48	2	-	-	1	1	4	2	-	1	2	1	7	11	8	4	1	-	-																																																																										
	Lupus	22	-	-	-	-	-	-	1	-	1	-	3	2	5	5	4	-	-	-																																																																										
	Polypos	6	-	-	-	-	-	-	-	-	-	-	1	1	1	1	-	1	-	-																																																																										
5	Gangrenæ senilis	235	-	-	-	-	-	-	-	-	-	-	-	-	2	19	70	91	48	5																																																																										
	Bedsore	85	-	-	-	-	-	-	1	-	1	-	1	2	3	6	17	31	21	2																																																																										
II-1	White Swelling	5	-	-	-	-	-	-	-	-	-	-	1	-	2	1	-	-	-	-																																																																										
	Pæcus abscess	188	1	2	2	-	-	6	11	14	19	24	34	21	29	19	10	2	-	-																																																																										
2	Tubercular Peritonitis	77	1	4	7	-	-	12	11	10	7	6	14	8	4	3	2	-	-	-																																																																										
3	Hæmoptysis	326	-	-	1	-	2	3	12	14	29	47	72	41	52	29	16	10	1	-																																																																										
	Pneumothorax	2	-	-	-	-	-	-	-	-	-	-	2	-	-	-	-	-	-	-																																																																										
Class III.																																																																																														
L-1	Myelitis	31	1	1	1	1	1	5	3	1	3	2	2	3	1	6	3	1	1	-																																																																										
3	Shaking Palsy	9	-	-	-	-	-	-	-	-	-	-	-	-	-	2	2	5	-	-																																																																										
4	Fright	4	-	-	-	-	-	-	2	1	1	-	-	-	-	-	-	-	-	-																																																																										
	Grief	4	-	-	-	-	-	-	-	-	-	-	-	-	-	-	-	-	-	-																																																																										
	Melancholy	83	-	-	-	-	-	-	-	-	1	1	9	5	6	6	3	2	-	-																																																																										
6	Hysteria	19	-	-	-	-	-	-	-	1	2	4	5	2	2	2	-	1	-	-																																																																										
8	Neuralgia	33	-	-	-	-	-	-	-	-	-	1	1	1	2	1	9	11	6	1																																																																										
	Spinal Marrow Disease	65	1	-	1	-	1	3	9	6	2	5	7	11	12	8	1	-	1	-																																																																										
	Necrencephalus	504	2	2	1	1	1	7	4	4	9	7	30	50	85	120	120	58	10	-																																																																										
	Ophthalmia	11	8	-	-	-	-	9	4	4	-	-	1	-	-	-	-	-	-	-																																																																										
	Otitis	29	6	1	1	3	2	13	4	4	2	2	2	1	-	1	-	-	-	-																																																																										
	Idiopathic tetanus	16	4	-	-	1	-	5	2	1	1	1	1	-	3	1	1	-	-	-																																																																										
	Iritis	1	-	-	-	-	-	-	-	-	-	-	1	-	-	-	-	-	-	-																																																																										
II-1	Carditis	53	2	1	1	-	-	4	4	4	3	3	4	7	9	4	6	5	-	-																																																																										
	Endocarditis	49	1	-	-	-	-	1	0	5	4	0	4	7	4	5	7	-	-	-																																																																										

(continued at page 120.)

ENGLAND.—Supplementary Table of the Causes

No. in the Table of Diseases under which the Cases are entered.	CAUSES OF DEATH.	ALL AGES.	AGES OF MALES.																										
			Total under 1 Year.	1	2	3	4	Total under 5 Years.	5-10	10-15	15-20	20-25	25-30	30-35	35-40	40-45	45-50	50-55	55-60	60-65	65-70	70-75	75-80	80-85	85-90	90-95	95-100		
			III.—cont.																										
8	Angina Pectoris	163	-	-	1	-	1	2	2	-	-	1	4	10	30	80	41	22	1	-	-	-	-	-	-	-	-	-	-
	Syncope	168	2	1	1	1	1	5	3	2	2	5	9	15	28	32	36	34	6	1	-	-	-	-	-	-	-	-	-
	Hypertrophy	203	2	-	1	-	-	3	5	2	7	8	17	25	31	47	48	15	1	-	-	-	-	-	-	-	-	-	-
	Phlebitis	23	1	-	1	-	-	3	-	4	1	3	2	8	1	5	1	-	-	-	-	-	-	-	-	-	-	-	-
III.-1	(Edema Glottidis	12	1	2	1	1	1	6	1	-	-	1	-	2	1	1	-	-	-	-	-	-	-	-	-	-	-	-	-
	Laryngismus Stridulus	220	119	79	14	3	1	216	3	-	-	-	-	-	-	-	1	-	-	-	-	-	-	-	-	-	-	-	-
3	Empyema	51	1	-	3	1	-	5	-	5	1	8	9	9	5	6	2	1	-	-	-	-	-	-	-	-	-	-	-
	Diaphragmatitis	4	-	-	-	-	-	-	-	-	-	1	-	1	-	1	-	-	-	-	-	-	-	-	-	-	-	-	-
5	Emphysema	175	-	2	1	-	-	3	3	2	2	1	13	24	35	41	39	12	-	-	-	-	-	-	-	-	-	-	-
6	Grinders Asthma	4	-	-	-	-	-	-	-	-	-	-	-	1	2	1	-	-	-	-	-	-	-	-	-	-	-	-	-
	Epistaxis	43	3	2	1	3	1	10	6	2	5	2	1	2	5	3	3	5	-	-	-	-	-	-	-	-	-	-	-
	Congestion of Lungs	1066	341	113	47	25	14	540	34	9	17	17	35	58	80	102	93	54	14	-	-	-	-	-	-	-	-	-	-
	Pulmonary Apoplexy	80	-	-	1	-	-	1	1	3	3	2	4	18	13	20	10	5	-	-	-	-	-	-	-	-	-	-	-
IV.-2	Stomatitis	43	27	11	1	-	-	39	2	-	-	-	-	1	1	-	-	-	-	-	-	-	-	-	-	-	-	-	-
	Glossitis	1	1	-	-	-	-	1	-	-	-	-	-	-	-	-	-	-	-	-	-	-	-	-	-	-	-	-	-
	Pharyngitis	14	2	1	-	1	-	4	3	1	-	-	-	1	-	2	1	1	1	1	1	1	1	1	1	1	1	1	1
	(Esophagitis	2	-	-	-	-	-	-	-	-	-	-	-	-	-	-	-	-	-	-	-	-	-	-	-	-	-	-	-
5	Perforation of Intestine	57	4	3	-	-	-	7	-	1	2	6	3	9	11	9	6	-	1	-	-	-	-	-	-	-	-	-	-
6	Congenital Hernia	16	5	1	-	-	-	6	-	-	-	2	2	1	2	3	-	-	-	-	-	-	-	-	-	-	-	-	-
	Femoral Hernia	13	1	-	-	-	-	1	-	-	-	-	-	2	4	2	3	2	2	2	2	2	2	2	2	2	2	2	2
	Inguinal Hernia	49	1	2	-	-	-	3	-	1	3	3	4	5	7	4	5	4	1	-	-	-	-	-	-	-	-	-	-
	Scrotal Hernia	14	-	-	-	-	-	-	-	-	-	-	-	-	-	-	-	-	-	-	-	-	-	-	-	-	-	-	-
	Umbilical Hernia	27	12	-	-	-	-	12	-	-	-	-	-	1	-	2	6	6	-	-	-	-	-	-	-	-	-	-	-
	Operation for Hernia	13	-	-	-	-	-	3	-	-	-	-	3	-	-	3	5	2	-	-	-	-	-	-	-	-	-	-	-
7	Obstruction of Bowels	396	66	5	5	5	4	85	16	6	14	11	21	23	48	61	70	68	4	-	-	-	-	-	-	-	-	-	-
11	Dyspepsia	90	8	1	-	1	1	11	1	1	-	2	1	4	18	20	27	9	-	1	-	-	-	-	-	-	-	-	-
	Pyrosis	7	1	-	-	-	-	1	-	-	-	-	-	-	-	-	-	-	-	-	-	-	-	-	-	-	-	-	-
	Hæmatemesis	192	9	-	1	2	-	12	7	4	2	4	14	20	48	33	22	12	3	-	-	-	-	-	-	-	-	-	-
	Malacia	59	12	-	2	-	-	14	1	2	-	1	9	6	4	10	7	5	-	-	-	-	-	-	-	-	-	-	-
14	Gallstones	16	-	-	-	-	-	-	-	-	-	1	-	3	-	4	5	3	-	-	-	-	-	-	-	-	-	-	-
15	Cirrhosis	360	1	-	-	-	-	1	-	1	1	2	34	67	116	85	44	9	-	-	-	-	-	-	-	-	-	-	-
V.-5	Gravel	25	-	-	-	-	-	-	1	-	-	-	1	-	-	5	10	8	-	-	-	-	-	-	-	-	-	-	-
	Stone (Operation registered)	32	-	1	-	2	1	4	2	1	1	-	1	2	3	11	6	1	-	-	-	-	-	-	-	-	-	-	-
6	Catarrh of Bladder	79	-	-	-	-	-	-	-	-	-	1	-	5	6	21	33	11	1	-	-	-	-	-	-	-	-	-	-
7	Prostatic Disease	375	-	-	-	-	-	-	-	-	1	1	3	3	14	47	149	123	24	-	-	-	-	-	-	-	-	-	-
	Bladder Disease	474	-	1	1	1	1	4	3	2	3	7	8	23	38	75	175	129	16	-	-	-	-	-	-	-	-	-	-
	Diuresis	2	-	-	-	-	-	-	-	-	-	-	-	-	-	-	-	-	-	-	-	-	-	-	-	-	-	-	-
VI.-2	Orethritis	9	2	1	-	-	-	3	-	-	-	1	1	-	1	-	2	-	1	-	-	-	-	-	-	-	-	-	-
	Hydrocele	7	1	-	-	-	-	1	-	-	-	-	-	-	-	1	-	1	1	-	-	-	-	-	-	-	-	-	-
	Pelvic Abscess	4	-	-	-	-	-	-	-	-	1	-	-	-	1	-	3	-	-	-	-	-	-	-	-	-	-	-	-
VII.-1	Otitis	4	2	-	-	-	-	2	-	2	-	-	-	-	-	-	-	-	-	-	-	-	-	-	-	-	-	-	
	Periostitis	7	1	-	-	1	-	2	1	3	-	-	-	-	-	-	-	-	-	-	-	-	-	-	-	-	-	-	-
2	Exostosis	2	-	-	-	-	-	-	-	-	-	-	1	-	-	-	-	-	-	-	-	-	-	-	-	-	-	-	-
	Mollities Ossium	3	1	1	-	-	-	2	-	-	-	-	-	1	-	-	-	-	-	-	-	-	-	-	-	-	-	-	-
	Caries	99	2	4	2	3	-	11	5	9	17	7	12	8	14	9	3	4	-	-	-	-	-	-	-	-	-	-	-
	Neurosis	69	-	-	2	2	-	4	3	9	10	4	4	8	6	8	10	3	-	-	-	-	-	-	-	-	-	-	-
VIII.-1	Whitlow	1	-	-	-	-	-	-	-	-	-	-	-	-	-	1	-	-	-	-	-	-	-	-	-	-	-	-	-
	Pyæmia	87	11	4	1	1	2	19	11	7	8	5	9	6	7	10	-	-	-	-	-	-	-	-	-	-	-	-	-
3	Urticaria	1	1	-	-	-	-	1	-	-	-	-	-	-	-	-	-	-	-	-	-	-	-	-	-	-	-	-	-
	Eczema	67	44	9	2	3	1	59	4	-	-	-	-	-	2	1	2	1	-	-	-	-	-	-	-	-	-	-	-
	Ethyma	4	3	-	-	-	-	4	1	-	-	-	-	-	-	-	-	-	-	-	-	-	-	-	-	-	-	-	-
	Herpes	8	3	-	1	-	-	4	-	-	-	1	-	-	-	-	-	-	-	-	-	-	-	-	-	-	-	-	-
	Pemphigus	7	3	2	-	-	-	5	-	1	-	-	-	-	-	-	-	-	-	-	-	-	-	-	-	-	-	-	-
	Impetigo	11	6	3	2	-	-	11	-	-	-	-	-	-	-	-	-	-	-	-	-	-	-	-	-	-	-	-	-
	Foriads	12	4	-	-	1	-	5	-	1	-	-	-	-	-	-	-	-	-	-	-	-	-	-	-	-	-	-	-
	Leprosy	14	5	-	-	-	-	5	-	-	-	-	-	-	2	2	3	2	1	-	-	-	-	-	-	-	-	-	-
	Elephantiasis	6	-	-	-	-	-	-	-	1	-	-	-	-	1	-	-	-	-	-	-	-	-	-	-	-	-	-	-
	Sycosis	1	-	-	-	-	-	-	-	-	-	-	-	-	-	-	-	-	-	-	-	-	-	-	-	-	-	-	-
Class IV.																													
I.-4	Anus imperforatus	72	70	2	-	-	-	72																					

of Death at different Periods of Life, in the Year 1863—continued.

No. in the Table of Diseases under which the Cases are entered.	CAUSES OF DEATH.	ALL AGES.	AGES OF FEMALES.																								
			Total under 1 Year.	1	2	3	4	Total under 5 Years.	5-10	10-15	15-20	20-25	25-30	30-35	35-40	40-45	45-50	50-55	55-60	60-65	65-70	70-75	75-80	80 & upwards.			
XXV.—cont.																											
3	Angina Pectoris	76	1	-	-	1	-	2	-	-	5	-	3	7	8	21	20	10	-	-	-	-	-	-	-	-	-
	Syncope	191	1	1	1	2	1	6	2	4	5	8	23	33	25	22	43	18	-	-	-	-	-	-	-	-	-
	Hypertrophy	317	2	-	-	-	-	3	4	14	5	9	30	32	36	45	41	17	-	-	-	-	-	-	-	-	-
	Phlebitis	44	-	-	-	1	-	1	2	-	1	5	11	11	3	4	5	1	-	-	-	-	-	-	-	-	-
III.—1																											
	Oedema Glottidis	11	-	4	2	-	-	7	2	-	1	-	-	-	-	1	-	-	-	-	-	-	-	-	-	-	-
	Diaphragmatitis Stridulus	80	43	29	7	3	3	85	2	1	-	-	-	-	1	-	-	-	-	-	-	-	-	-	-	-	-
3																											
	Empyema	29	1	1	-	-	1	3	2	2	-	3	4	4	6	3	1	1	-	-	-	-	-	-	-	-	-
	Diaphragmatitis	1	-	-	-	-	-	1	-	-	-	-	1	-	-	-	-	-	-	-	-	-	-	-	-	-	-
5																											
	Empyema	118	3	1	2	-	1	7	1	2	1	3	8	13	15	31	29	8	-	-	-	-	-	-	-	-	-
6																											
	Epistaxis	25	4	2	-	-	2	9	2	-	1	2	3	2	1	3	2	-	-	-	-	-	-	-	-	-	-
	Congestion of Lungs	869	364	95	44	27	13	442	29	14	13	11	22	32	47	66	97	60	18	-	-	-	-	-	-	-	-
	Pulmonary Apoplexy	41	1	-	-	-	2	1	2	2	1	3	4	4	4	8	10	1	2	-	-	-	-	-	-	-	-
IV.—2																											
	Stomatitis	23	20	6	1	-	1	23	1	-	-	-	-	-	-	1	2	-	-	-	-	-	-	-	-	-	-
	Glossitis	2	-	-	-	-	-	2	-	-	-	-	-	-	-	1	1	-	-	-	-	-	-	-	-	-	-
	Pharyngitis	11	-	2	-	-	2	4	3	-	1	-	-	1	1	1	-	-	-	-	-	-	-	-	-	-	-
	Oesophagitis	3	-	-	-	-	1	1	-	-	-	-	-	-	-	-	-	-	-	-	-	-	-	-	-	-	-
5																											
	Perforation of Intestine	61	1	-	-	-	-	1	-	2	7	6	14	8	5	10	8	-	-	-	-	-	-	-	-	-	-
6																											
	Congenital Hernia	2	-	-	-	-	-	-	-	-	-	-	-	1	-	-	2	-	-	-	-	-	-	-	-	-	-
	Femoral Hernia	73	-	-	-	-	-	-	-	-	-	-	-	2	5	16	30	17	11	2	-	-	-	-	-	-	-
	Inguinal Hernia	10	-	-	-	-	-	-	-	-	-	1	-	3	1	5	1	-	-	-	-	-	-	-	-	-	-
	Umbilical Hernia	60	4	-	-	-	-	4	-	-	-	-	-	9	9	14	15	3	1	-	-	-	-	-	-	-	-
	Obstruction for Hernia	19	-	-	-	-	-	-	-	-	-	-	-	1	4	6	4	2	1	-	-	-	-	-	-	-	-
7																											
	Obstruction of Bowels	402	40	2	-	4	3	49	11	7	13	9	19	39	57	67	71	59	13	-	-	-	-	-	-	-	-
11																											
	Dyspepsia	122	4	1	-	-	-	6	2	1	2	-	4	9	30	23	29	4	-	-	-	-	-	-	-	-	-
	Pyrosis	8	1	-	-	-	-	1	-	-	-	-	-	1	-	-	-	-	-	-	-	-	-	-	-	-	
	Hæmatemesis	100	4	-	-	3	-	7	1	2	3	7	13	13	17	23	15	5	2	1	-	-	-	-	-	-	-
	Melæna	56	6	1	-	1	-	8	1	-	-	4	2	9	5	14	7	7	2	-	-	-	-	-	-	-	-
14																											
	Gallstone	33	-	-	-	-	-	-	-	-	-	-	2	2	5	6	5	4	1	-	-	-	-	-	-	-	-
15																											
	Cirrhosis	207	-	-	-	-	-	-	-	1	-	2	1	21	35	53	59	29	7	-	-	-	-	-	-	-	-
V.—5																											
	Gravel	1	-	-	-	-	-	-	-	-	-	-	-	-	-	-	-	-	-	-	-	-	-	-	-	-	-
	Stone (Operation registered)	1	-	-	-	-	-	1	-	-	-	-	-	-	-	-	-	-	-	-	-	-	-	-	-	-	
6																											
	Catarrh of Bladder	19	-	-	-	1	-	-	-	-	-	-	-	-	-	-	-	-	-	-	-	-	-	-	-	-	-
7																											
	Bladder Disease	75	1	-	-	-	-	-	1	2	3	-	8	9	10	9	90	9	4	-	-	-	-	-	-	-	-
	Dysuria	1	-	-	-	-	-	-	-	-	-	-	-	-	-	1	-	-	-	-	-	-	-	-	-	-	-
VI.—2																											
	Hysteria	22	-	-	-	-	-	-	-	-	-	2	5	11	3	-	-	-	-	-	-	-	-	-	-	-	-
	Pelvic Abscess	26	-	-	-	-	-	-	-	1	-	4	5	9	2	4	1	-	-	-	-	-	-	-	-	-	-
VII.—1																											
	Otitis	1	-	-	-	-	-	-	-	-	-	-	-	-	-	-	1	-	-	-	-	-	-	-	-	-	-
	Periostitis	2	-	-	-	-	-	-	-	-	1	1	-	-	-	3	-	-	-	-	-	-	-	-	-	-	-
3																											
	Exostosis	1	-	-	-	-	-	-	-	-	-	-	-	1	-	-	-	-	-	-	-	-	-	-	-	-	-
	Molities Ossium	9	-	-	-	-	-	-	-	1	-	-	-	1	-	3	1	1	-	-	-	-	-	-	-	-	-
	Caries	79	2	1	2	3	2	11	6	5	10	8	6	4	9	12	3	4	-	-	-	-	-	-	-	-	-
	Necrosis	26	-	1	3	1	1	6	2	7	2	1	3	5	5	2	2	-	-	-	-	-	-	-	-	-	-
VIII.—1																											
	Whitlow	1	-	-	-	-	-	-	-	-	1	-	-	-	-	-	-	-	-	-	-	-	-	-	-	-	-
	Pyæmia	72	10	6	2	-	-	18	3	6	5	4	10	10	3	7	5	1	-	-	-	-	-	-	-	-	-
3																											
	Urticaria	1	-	-	1	-	-	1	-	-	-	-	-	-	-	-	-	-	-	-	-	-	-	-	-	-	-
	Eczema	40	23	6	1	1	1	37	-	-	-	-	-	-	1	1	-	1	-	-	-	-	-	-	-	-	-
	Pothyma	1	-	-	-	-	-	-	-	-	-	-	-	-	-	-	-	-	-	-	-	-	-	-	-	-	-
	Herpes	5	1	-	-	-	-	1	-	-	-	-	-	-	2	1	-	1	-	-	-	-	-	-	-	-	
	Femphigus	16	8	-	1	-	2	11	1	-	-	-	-	-	-	-	3	-	-	-	-	-	-	-	-	-	
	Impetigo	7	5	-	-	-	-	5	1	-	-	-	-	1	-	-	-	-	-	-	-	-	-	-	-	-	
	Lithiasis	1	-	-	-	-	-	-	-	-	-	-	-	-	-	-	-	-	-	-	-	-	-	-	-	-	
	Pariosis	10	6	-	-	-	-	6	-	-	-	-	-	-	-	-	-	-	-	-	-	-	-	-	-	-	
	Leprosy	5	1	-	-	-	-	1	-	-	-	-	-	1	1	1	1	1	-	-	-	-	-	-	-	-	-
	Elephantiasis	4	-	-	-	-	-	-	-	-	-	-	-	-	2	-	-	-	-	-	-	-	-	-	-	-	
	Hæma	4	3	-	-	-	-	3	-	-	-	-	-	-	-	-	-	-	-	-	-	-	-	-	-	-	
	Pityriasis Congenital	1	1	-	-	-	-	1	-	-	-	-	-	-	-	-	-	-	-	-	-	-	-	-	-	-	
Class IV.																											
I.—4																											
	Anus imperforatus	32	32	-	-	-	-	32	-	-	-	-	-	-	-	-	-	-	-	-	-	-	-	-	-	-	-
	Cleft Palate	20	19	-	1	-	-	20	-	-	-	-	-	-	-	-	-	-	-	-	-	-	-	-	-	-	-
II.—1																											
	Chlorosis	10	-	-	-	-	-	-	-	-	-	3	3	3	1	-	-	-	-	-	-	-	-	-	-	-	-
3																											
	Miscarriage	53	-	-	-	-	-	-	-	-	-	1	5	25	22	-	-	-	-	-	-	-	-	-	-	-	-
	Abortion	88	-	-	-	-	-																				

CAUSES OF DEATH in LONDON at different Periods of Life in the Year 1863—MALES.

Class.	CAUSES OF DEATH.	MALES.																		
		ALL AGES.	AGES AT DEATH.															Total under 5 Years.		
			Total under 1 Year.	1	2	3	4	Total under 5 Years.	5-	10-	15-	20-	25-	35-	45-	55-	65-		75-	85-
	ALL CAUSES - - -	36,354	8650	3815	2021	1306	915	16,707	1807	638	771	1084	2329	2646	2263	2971	3533	1436	265	14
	SPECIFIED CAUSES - -	36,135	8554	3602	2016	1304	915	16,591	1804	626	768	1030	2315	2634	2231	2965	3513	1445	265	14
	(CLASSES.)																			
I.	ZYMOTIC DISEASES - -	10412	2500	1371	1142	890	623	6726	1187	364	307	323	421	417	331	308	214	96	13	-
II.	CONSTITUTIONAL " - -	6773	781	509	252	139	89	1860	197	107	255	467	1040	1076	895	523	294	79	10	1
III.	LOCAL " - - - - -	13622	2986	1201	510	220	163	8080	530	175	307	228	663	1107	1428	1276	1618	756	97	2
IV.	DEVELOPMENTAL " - -	3624	2017	360	75	16	7	2475	13	3	4	3	2	9	15	62	267	621	179	11
V.	VIOLENT DEATHS - - -	1704	270	71	37	29	23	480	67	67	95	91	189	225	207	151	90	26	6	-
	(ORDERS.)																			
I.	1. Miasmatic Diseases - -	9637	2051	1547	1126	866	621	6345	1164	261	302	220	327	341	271	274	196	65	11	-
	2. ENTHETIC " - - -	225	148	10	1	-	-	159	-	-	1	2	13	18	18	10	8	6	-	-
	3. DIETIC " - - - -	447	229	11	1	1	1	223	3	2	4	10	41	56	42	24	8	2	-	-
	4. PARASITIC " - - -	73	62	3	4	1	1	71	-	1	-	-	-	-	-	-	-	-	-	1
II.	1. Diathetic " - - -	813	35	21	17	14	12	99	25	8	9	13	41	78	134	206	129	61	9	1
	2. Tubercular " - - -	5660	746	578	235	125	77	1761	173	99	246	454	969	996	761	258	96	18	1	-
III.	1. DISEASES OF NERVOUS SYSTEM - - - - -	3338	1223	297	138	79	54	1791	107	46	60	52	144	260	343	459	418	248	22	-
	2. " ORGANS OF CIRCULATION - -	1564	9	4	2	1	5	21	46	44	53	49	122	248	242	240	244	168	16	-
	3. " RESPIRATORY ORGANS - -	5828	1510	856	341	125	79	2911	98	35	40	70	189	318	498	671	661	283	21	1
	4. " DIGESTIVE ORGANS - - -	1328	196	26	19	6	14	265	26	23	23	26	67	169	226	226	153	57	9	1
	5. " URINARY ORGANS - - - -	692	4	6	6	4	9	29	13	9	12	23	58	96	127	143	112	58	2	-
	6. " ORGANS OF GENERATION - -	8	2	-	-	-	-	2	-	1	-	-	-	-	-	2	3	-	-	-
	7. " ORGANS OF LOCOMOTION - -	146	7	2	2	2	1	15	21	15	17	6	23	10	12	11	9	2	1	-
	8. " INTEGUMENTARY SYSTEM - -	123	25	8	1	1	1	46	2	2	2	8	10	6	12	14	17	4	-	-
IV.	1. CONGENITAL MALFORMATIONS AND DEV. DISEASES OF CHILDREN	1168	910	209	23	1	-	1128	2	1	2	-	-	-	-	-	-	-	-	-
	2. DEV. DISEASES, ADULTS	0	-	-	-	-	-	-	-	-	-	-	-	-	-	-	-	-	-	-
	3. " OLD PEOPLE	1000	-	-	-	-	-	-	-	-	-	-	-	-	-	-	236	625	126	11
	4. DISEASES OF NUTRITION	1466	1107	151	42	15	7	1322	11	2	2	2	2	9	15	62	31	6	2	-
V.	1. ACCIDENT OR NEGLIGENCE - - - -	1446	220	71	26	39	33	209	67	66	67	63	159	171	159	126	64	21	5	-
	2. HOMICIDE - - - - -	75	49	-	1	-	-	50	-	-	3	3	7	7	2	1	1	1	-	-
	4. SUICIDE - - - - -	175	-	-	-	-	-	-	1	5	4	22	46	46	23	23	4	1	-	-
	5. EXECUTION - - - - -	1	-	-	-	-	-	-	-	-	-	1	-	-	-	-	-	-	-	-
	VIOLENT DEATHS NOT CLASSED - - - -	7	1	-	-	-	-	1	-	-	-	2	-	1	-	1	3	-	-	-
	SUDDEN DEATHS, CAUSE UNASCERTAINED - - -	123	57	5	1	1	-	64	1	1	1	2	8	7	16	7	9	7	-	-
	CAUSES NOT SPECIFIED - -	96	29	6	4	1	-	23	2	2	2	3	6	5	6	8	10	4	-	-

(continued at page 132.)

CAUSES of DEATH in LONDON at different Periods of Life in the Year 1863—FEMALES.

Class.	CAUSES OF DEATH.	FEMALES.																		
		ALL AGES.	AGES AT DEATH.																	
			Total under 1 Year.	1	2	3	4	Total under 5 Years	5-	10-	15-	20-	25-	35-	45-	55-	65-	75-	85-	95 & upwards
	ALL CAUSES - - -	34,706	6788	3569	1988	1983	886	14,500	1800	708	781	1050	2378	2534	2485	2786	2938	2068	607	37
	SPECIFIED CAUSES - -	34,519	6695	3559	1984	1982	886	14,406	1796	699	779	1048	2373	2535	2466	2771	2940	2074	605	37
	(CLASSES.)																			
I.	ZYMOTIC DISEASES -	10258	2116	1882	1221	867	643	6429	1218	331	241	277	494	383	278	265	207	108	33	1
II.	CONSTITUTIONAL „ -	6619	621	475	205	122	77	1500	217	170	321	426	1064	1046	760	576	335	164	26	2
III.	LOCAL „ -	12714	2120	1115	498	251	142	4106	305	180	175	254	605	921	1338	1779	1901	932	191	7
IV.	DEVELOPMENTAL „ -	4123	1559	239	66	12	9	1976	8	3	17	52	100	127	31	110	447	825	342	25
V.	VIOLENT DEATHS -	806	289	58	24	29	15	395	48	15	25	29	80	49	59	41	50	80	12	2
	(ORDERS.)																			
I.	1. Miasmatic Diseases -	9700	1737	1559	1214	862	642	6014	1216	324	229	269	467	353	255	242	198	100	32	1
	2. Entertic „ -	156	121	4	2	-	-	127	-	-	7	6	6	6	2	2	-	-	-	-
	3. Dietic „ -	328	194	15	5	3	1	218	2	6	5	2	20	23	21	21	9	1	-	-
	4. Parasitic „ -	74	64	4	-	2	-	70	-	1	-	-	1	-	-	-	-	2	-	-
II.	1. Diathetic „ -	1377	55	19	14	8	7	108	22	5	11	14	62	216	328	371	288	125	25	2
	2. Tubercular „ -	5042	526	455	191	114	70	1897	195	165	310	422	1002	830	452	205	52	29	3	-
III.	1. Diseases of Nervous System -	8336	826	228	101	78	42	1298	94	52	40	53	123	170	296	396	473	279	61	4
	2. „ Organs of Circulation -	1580	10	6	2	4	1	23	23	53	49	60	194	190	263	325	221	135	14	-
	3. „ Respiratory Organs -	2463	1122	829	351	156	86	2544	109	30	35	44	113	222	400	648	894	402	91	1
	4. „ Digestive Organs -	1557	120	22	9	10	10	171	46	23	20	26	156	193	252	278	228	95	16	2
	5. „ Urinary Organs -	329	4	7	2	3	2	18	11	10	10	25	22	65	47	53	28	16	6	-
	6. „ Organs of Generation -	250	2	2	-	-	-	4	-	-	3	10	36	64	26	32	22	8	1	-
	7. „ Organs of Locomotion -	96	3	2	1	1	1	8	11	12	7	4	10	10	13	12	6	4	1	-
	8. „ Integumentary System -	115	23	9	2	1	-	45	1	-	1	-	11	9	11	13	9	13	2	-
IV.	1. Congenital Malformations and Dev. Diseases of Children	883	671	184	20	2	3	880	1	-	1	1	-	-	-	-	-	-	-	-
	2. Dev. Diseases, Adults	340	-	-	-	-	-	-	-	-	15	50	156	114	4	1	-	-	-	-
	3. „ Old People	1604	-	-	-	-	-	-	-	-	-	-	-	-	-	-	428	816	340	25
	4. Diseases of Nutrition	1296	868	145	46	11	6	1086	7	3	1	1	4	13	27	109	24	9	2	-
V.	1. Accident or Negligence -	694	229	57	24	29	13	262	45	15	21	17	25	26	45	31	45	28	12	2
	2. Homicide -	47	30	1	-	-	2	33	2	-	-	-	4	4	-	2	1	1	-	-
	3. Suicide -	63	-	-	-	-	-	-	1	-	4	12	11	9	14	8	4	-	-	-
	4. Execution -	-	-	-	-	-	-	-	-	-	-	-	-	-	-	-	-	-	-	-
	VIOLENT DEATHS NOT CLAIMED -	1	-	-	-	-	-	-	-	-	-	-	-	-	-	-	-	1	-	-
	SUDDEN DEATHS, CAUSE UNASCESTAINED -	28	46	2	-	-	-	48	-	1	-	-	3	2	7	4	9	8	1	-
	CAUSES NOT SPECIFIED -	104	42	3	4	1	-	55	4	3	2	2	2	7	12	11	4	1	1	-

(continued at page 123.)

CAUSES OF DEATH in LONDON at different Periods of Life in the Year 1863—MALES—continued.

Class.	CAUSES OF DEATH.	ALL AGES.	MALES.																
			Total under 1 Year.	AGES.				Total under 5 Years.	AGES AT DEATH.										
				1	2	3	4		5-10	15-20	25-30	35-40	45-50	55-60	70-80	85-90	95-100		
I.	ORDER 1.																		
	1 Small-pox	1077	244	78	81	75	80	536	112	34	51	98	129	70	26	13	3	-	-
	2 Measles	437	158	292	191	88	28	767	51	3	2	2	2	1	-	-	-	-	-
	3 Scarlatina	2508	157	342	418	402	319	1638	676	113	26	19	13	9	4	-	-	-	-
	4 Diphtheria	891	49	71	58	55	32	265	73	9	9	4	0	8	4	5	2	1	-
	5 Quinsy	88	7	6	5	6	3	27	4	2	1	-	1	-	2	1	-	-	-
	6 Croup	504	69	181	118	85	63	460	27	1	1	-	-	-	-	-	-	-	-
	7 Whooping-cough	974	338	381	143	77	84	945	29	1	74	70	132	163	146	120	80	26	1
	8 Typhus	1339	34	51	58	64	63	292	168	2	4	8	18	24	23	26	20	18	3
	9 Erysipelas	240	78	3	4	-	2	90	2	2	4	-	-	-	-	-	-	-	-
	10 Metria	-	-	-	-	-	-	-	-	-	-	-	-	-	-	-	-	-	-
	11 Carbuncle	47	1	-	-	-	-	1	1	-	-	-	2	6	7	10	13	6	2
	12 Influenza	21	7	1	1	-	1	10	-	-	-	-	2	2	1	1	2	2	1
	13 Dysentery	63	21	2	-	2	-	25	1	2	1	2	8	4	5	8	4	8	2
	14 Diarrhoea	1257	842	198	45	14	10	1109	15	2	2	2	10	5	13	23	27	26	4
	15 Cholera	81	81	12	5	2	2	22	1	1	-	-	3	6	1	1	1	1	-
	16 Acne	11	-	-	-	-	-	1	-	-	-	-	-	-	-	-	-	-	-
	17 Remittent Fever	47	9	6	7	7	2	31	7	1	2	1	-	1	1	1	1	1	-
	18 Rheumatism	228	-	-	-	4	1	5	13	20	19	14	33	35	30	34	21	4	-
19 Other Zymotic Diseases	14	6	3	-	2	-	11	1	-	-	-	-	-	-	-	-	-	-	
ORDER 2.	1 Syphilis	182	148	10	1	-	150	-	-	-	2	8	8	4	1	-	-	-	
	2 Stricture of Urethra	50	-	-	-	-	-	-	-	-	1	-	5	9	12	9	8	6	
	3 Hydrophobia	-	-	-	-	-	-	-	-	-	-	-	-	-	-	-	-	-	
	4 Glanders	3	-	-	-	-	-	-	-	-	-	-	-	1	2	-	-	-	
ORDER 3.	1 Privation	12	-	-	-	-	-	-	-	1	-	-	2	4	2	3	-	-	
	2 Want of Breast-milk	228	228	3	-	-	231	-	-	-	-	-	-	-	-	-	-	-	
	3 Purpura and Scoury	111	74	8	1	1	25	8	2	8	4	19	51	85	114	3	1	1	
	4 Alcoholism	47	-	-	-	-	-	-	-	-	-	5	28	45	22	10	1	-	
ORDER 4.	1 Thrush	65	61	2	-	1	64	-	-	-	-	-	-	-	-	-	-	1	
	2 Worms, &c.	8	1	1	4	-	7	-	1	-	-	-	-	-	-	-	-	-	
II.	ORDER 1.																		
	1 Gout	53	-	-	-	-	-	-	-	-	-	1	3	18	17	17	2	-	-
	2 Dropsy	300	37	16	10	13	11	77	24	8	6	7	19	17	32	86	31	26	
	3 Cancer	305	1	1	2	-	1	5	1	3	2	4	19	51	85	114	63	14	
	4 Noma	7	-	2	5	-	-	7	-	-	-	-	-	-	-	-	-	-	
5 Mortification	88	7	2	-	1	-	10	-	2	1	2	2	7	4	17	16	22	4	
ORDER 2.	1 Scrofula	264	64	49	17	5	9	144	28	24	9	15	26	21	10	12	4	1	
	2 Tuberc Mesenterica	514	227	135	60	29	12	413	31	9	4	-	-	-	-	-	-	-	
	3 Pithiasis	4214	90	96	49	33	15	253	72	25	27	436	965	976	749	848	90	17	
	4 Hydrocephalus	936	265	298	106	58	41	671	41	11	6	3	5	-	-	-	-	-	
III.	ORDER 1.																		
	1 Cephalitis	330	70	67	30	17	12	208	48	6	8	8	18	20	14	6	8	-	
	2 Apoplexy	280	64	22	21	19	6	132	14	7	9	8	47	83	126	181	165	88	
	3 Paralysis	291	-	1	-	1	2	4	1	-	3	5	13	54	87	145	161	119	
	4 Insanity	35	-	-	-	-	-	-	-	-	-	-	1	8	6	7	8	1	
	5 Chorea	1	-	-	-	-	-	-	-	-	-	-	-	-	-	-	-	-	
	6 Epilepsy	184	8	6	4	1	4	21	6	9	11	16	18	21	20	22	13	5	
	7 Convulsions	1352	1048	123	62	26	11	1381	16	1	1	-	-	-	-	-	-	-	
8 Brain Disease, &c.	551	33	19	21	13	12	294	22	21	18	15	47	61	70	97	73	26		
ORDER 2.	1 Pericarditis	74	-	-	1	1	2	4	13	10	8	4	7	15	5	6	-	2	
	2 Aneurism	103	-	-	-	-	-	-	-	-	-	4	20	39	18	14	1	1	
	3 Heart Disease, &c.	1377	9	4	1	-	3	17	30	24	45	41	123	194	214	330	243	106	
ORDER 3.	1 Laryngitis	218	69	64	24	11	11	170	9	1	1	1	3	4	5	3	4	-	
	2 Bronchitis	2927	697	331	123	44	31	1175	26	6	10	10	52	126	260	460	490	288	
	3 Pleurisy	1	-	-	3	1	1	11	-	2	3	10	12	20	16	8	11	4	
	4 Pneumonia	2019	690	447	180	66	31	144	60	24	30	35	58	90	122	87	87	18	
	5 Asthma	231	2	1	-	-	-	4	1	-	-	2	-	-	-	-	-	-	
	6 Lung Disease, &c.	241	86	23	11	3	5	123	2	2	6	12	22	44	50	35	34	5	
ORDER 4.	1 Gastritis	44	7	-	5	-	1	9	-	-	1	1	1	9	6	8	8	3	
	2 Enteritis	131	51	7	2	-	4	71	18	9	9	4	7	8	11	5	3	1	
	3 Peritonitis	84	15	2	-	-	-	26	1	-	13	3	15	10	18	14	8	1	
	4 Ascites	59	1	-	1	1	3	6	1	-	-	-	-	-	-	-	-	-	
	5 Ulceration of Intestines	71	4	6	2	-	-	12	1	-	3	4	11	11	11	10	10	1	
	6 Hernia	63	8	-	-	-	-	8	-	1	1	-	8	8	12	9	11	8	
	7 Ileus	71	19	-	1	-	-	20	4	2	2	2	2	8	5	11	11	1	
	8 Intussusception	19	10	1	-	-	2	13	1	-	1	-	1	1	1	3	6	3	
	9 Stricture of Intestines	23	1	-	-	-	-	1	-	-	-	1	1	1	1	1	1	1	
	10 Fistula	13	1	-	-	-	-	1	-	-	-	-	-	-	-	-	-	-	
	11 Stomach Disease, &c.	142	30	4	2	3	-	39	1	3	-	1	5	7	12	26	18	9	
	12 Pancreas Disease, &c.	-	-	-	-	-	-	-	-	-	-	-	-	-	-	-	-	-	
	13 Hepatitis	108	-	2	1	-	-	3	3	-	3	2	6	22	24	24	19	2	
	14 Jaundice	80	44	1	4	-	-	49	-	-	-	1	1	9	4	12	6	6	
	15 Liver Disease, &c.	292	5	4	-	-	-	9	2	3	1	7	31	76	103	85	47	13	
16 Spleen Disease, &c.	6	-	1	-	-	-	1	1	-	-	1	-	-	-	-	-	-		

CAUSES OF DEATH in LONDON at different Periods of Life in the Year 1863—FEMALES—continued.

Class.	CAUSES OF DEATH.	FEMALES.																				Pupa & up to 5
		ALL AGES.	Total under 1 Year.	AGES AT DEATH.																		
				1	2	3	4	Total under 5 Years.	5-	10-	15-	20-	25-	35-	45-	55-	65-	75-	85-			
I.	ORDER 1.																					
	1 Small-pox	910	188	03	88	77	50	496	114	82	51	71	81	45	12	10	4					
	2 Measles	807	129	309	108	94	48	744	46	6	1	1	4									
	3 Scarlatina	2447	115	323	450	359	303	1532	653	127	47	57	30	15	4	2						
	4 Diphtheria	408	34	86	66	61	54	231	72	19	3	6	12	8	4							
	5 Quinsy	45	9	5	4	6	3	27	4	1	2	1										
	6 Croup	412	82	95	60	80	41	335	54	2												
	7 Whooping-cough	1201	870	267	235	112	52	1156	40	1	2											
	8 Typhus	1479	21	48	71	59	68	267	174	96	84	76	162	172	171	139	90	42	6			
	9 Erysipelas	292	87	6	4	2	4	103	2	4												
	10 Malaria	230									10	47	110	52	1							
	11 Carbuncle	9	1					1														
	12 Infantsia	20	3		1	1	1	0	2													
	13 Dysentery	45	7	6	1			14	1				5	4	5	10	2	3	1			
	14 Diarrhoea	1127	674	197	46	6	5	929	20	3	2	8	11	15	32	49	21	16	1			
	15 Cholera	78	43	5	2	1	3	51	1				4	6	2	3	5	1	1			
	16 Ague	8		2				2	1													
	17 Remittent Fever	41	3	11	10	3	6	32	7													
	18 Rheumatism	253						1		23	24	17	31	24	10	19	26	0	2			
19 Other Zymotic Diseases	11	2	4		1	1	8	2														
ORDER 2.	1 Syphilis	156	121	4	2		127			7	6	6	6	2	2							
	2 Stricture of Urethra																					
	3 Hydrophobia																					
	4 Glanders																					
ORDER 3.	1 Privation	12		1			1	2					4		2	1	1					
	2 Want of Breast-milk	194	189	5			194															
	3 Purpura and Scurvy	51	5	9	3	3	1	23		6	5	2	2	1	5	5	2					
	4 Alcoholism	16											3	5	3	2	1					
ORDER 4.	1 Thrush	69	65	3			64		1										2			
	2 Worms, &c.	5	1	1		2	4					1										
II.	ORDER 1.																					
	1 Gout	10											2	2	2	3	1					
	2 Dropsy	442	44	13	9	2	3	71	15	3	4	8	14	23	53	82	91	63	7			
	3 Cancer	1092	2		1	1		4	3	6	4	47	177	263	273	161	50	5	1			
	4 Noma	21	4	3	3	5	4	19	3					1								
	5 Mortification	100	5	3	1			9	1		1	2	1	5	4	14	28	21	13	1		
ORDER 2.	1 Scrofula	219	49	33	18	9	5	104	16	19	13	9	16	11	9	13	4	2				
	2 Tuberc Mesenterica	477	189	139	61	19	11	419	25	13	8	6	2	5	1	2						
	3 Phthisis	2684	74	94	45	30	29	272	112	123	229	203	813	421	190	47	26	3				
	4 Hydrocephalus	602	290	190	69	50	25	690	41	8	0	4	1	1	1							
III.	ORDER 1.																					
	1 Cephalitis	201	55	51	29	18	9	162	34	9	8	6	13	9	13	4	1					
	2 Apoplexy	829	45	24	14	6	13	10	2	6	16	39	86	129	182	175	103	10	2			
	3 Paralysis	654	2	4	3	1		10	1	4	3	4	15	31	78	123	213	141	38	1		
	4 Insanity	40									1		9	3	7	8	6	4	2			
	5 Chorea	10								2	5	1	1									
	6 Epilepsy	172	3	4	2	3	3	15	3	11	7	11	27	28	22	22	18	6	2			
	7 Convulsions	966	704	134	44	41	14	939	20	2	1				1							
	8 Brain Disease, &c.	294	27	21	7	7	3	65	24	16	9	15	26	43	48	60	58	25	5			
	ORDER 2.	1 Pericarditis	35	2	1	2	1		6	5	7	7	5	4	8	2	5	3	1			
2 Aneurism		26										1	4	4	5	2	1					
3 Heart Disease, &c.		1431	8	5		3	1	17	28	46	42	64	116	178	252	315	286	131	14			
ORDER 3.	1 Laryngitis	130	29	39	20	15	12	115	15	2	2	1	2	6	2	1	1	3				
	2 Bronchitis	2674	514	334	122	62	29	1061	26	5	9	13	45	124	264	462	648	527	77	1		
	3 Pleurisy	56	3		2			5	2	1	4	5	7	4	7	8	5					
	4 Pneumonia	1661	513	427	191	70	41	1242	51	17	17	17	24	43	68	69	67	31	4			
	5 Asthma	248	1					1			1	2	2	18	25	79	16	25	5			
	6 Lung Disease, &c.	279	62	29	16	9	4	120	5	5	2	6	25	27	20	29	24	11	5			
ORDER 4.	1 Gastritis	45	3	2		1	1	7	2	2	4	4	2	6	6	4	5	1				
	2 Enteritis	188	23	8	3	7	4	74	16	5	4	22	14	10	20	14	4	1				
	3 Peritonitis	136	4	1	2			7	7	7	9	17	44	33	10	10	11	3				
	4 Anusitis	89						1	2													
	5 Ulceration of Intestines	71	4	3		1		8		1	3	9	10	11	12	9	6					
	6 Hernia	106	2					3		1	1	1	2	7	12	29	31	12	2			
	7 Hæmorrhoids	74	7					7	4			1	5	3	11	12	12	12	2			
	8 Intussusception	13	2					2				2		1	2	2	2	3				
	9 Stricture of Intestines	22						1				1	3	1	2	7	5	2				
	10 Fistula	7										1	2	2	1	1						
	11 Stomach Disease, &c.	173	17	4			2	24	4			2	1	16	18	24	30	22	19	2		
	12 Pancreas Disease, &c.																					
	13 Hepatitis	118	2				1	3	2	4				17	22	22	24	5	2			
	14 Jaundice	104	9	1	1	1	1	28	2			2	2	9	16	14	16	11	2			
	15 Liver Disease, &c.	227	2	1	1		1	5	5	2			10	29	68	97	98	68	12	1		
	16 Bile Disease, &c.	8	1	1	1			3							1							

(continued at page 125.)

CAUSES of DEATH in LONDON at different Periods of Life in the Year 1863—MALES—continued.

Class.	CAUSES OF DEATH.	MALES.																			
		ALL AGES.	AGES AT DEATH.																		4 years & upwards.
			Total under 1 Year.	1	2	3	4	Total under 5 Years.	5-	10-	15-	20-	25-	35-	45-	55-	65-	75-	85-		
	ORDER 5.																				
	1 Nephritis - - -	33	1	1	1	1	5	3	-	-	1	-	2	3	7	6	1	-	-	-	
	2 Ischuria - - -	16	-	1	1	-	1	-	-	1	-	-	2	5	3	3	1	5	-	-	
	3 Nephria - - -	269	2	-	2	2	12	5	5	3	13	27	63	67	53	31	5	-	-	-	
	4 Diabetes - - -	46	-	-	-	-	-	1	-	1	2	10	4	18	10	4	-	-	-	-	
	5 Stone - - -	31	-	3	1	1	1	-	-	-	-	1	1	4	9	8	1	-	-	-	
	6 Cystitis - - -	42	-	-	-	-	-	-	-	-	1	3	2	8	8	14	6	-	-	-	
	7 Kidney Disease, &c. -	255	1	1	-	2	5	3	4	7	6	17	32	32	48	56	44	3	-	-	
	ORDER 6.																				
	1 Ovarian Dropsy - - -	-	-	-	-	-	-	-	-	-	-	-	-	-	-	-	-	-	-	-	
	2 Uterus Disease, &c. -	8	2	-	-	-	2	-	1	-	-	-	-	-	2	3	-	-	-	-	
	ORDER 7.																				
	1 Arthritis - - -	5	-	-	-	1	1	-	-	-	-	2	-	-	-	-	2	-	-	-	
	2 Joint Disease, &c. -	141	7	2	3	1	14	21	15	17	8	21	10	18	11	9	1	1	-	-	
	ORDER 8.																				
	1 Phlegmon - - -	48	3	3	1	-	12	1	2	2	5	10	4	6	2	3	1	-	-	-	
	2 Ulcer - - -	41	7	-	-	-	7	-	-	-	3	-	1	5	9	13	3	-	-	-	
	3 Skin Disease, &c. -	34	30	5	-	1	1	1	-	-	-	-	1	1	3	1	-	-	-	-	
IV.	ORDER 1.																				
	1 Premature Birth - - -	570	570	-	-	-	570	-	-	-	-	-	-	-	-	-	-	-	-	-	
	2 Cyanosis - - -	60	51	1	3	-	55	2	1	2	-	-	-	-	-	-	-	-	-	-	
	3 Spina Bifida - - -	25	23	1	-	1	25	-	-	-	-	-	-	-	-	-	-	-	-	-	
	4 Other Malformations -	47	43	2	2	-	47	-	-	-	-	-	-	-	-	-	-	-	-	-	
	5 Teething - - -	456	323	206	23	-	456	-	-	-	-	-	-	-	-	-	-	-	-	-	
	ORDER 2.																				
	1 Paramenia - - -	-	-	-	-	-	-	-	-	-	-	-	-	-	-	-	-	-	-	-	
	2 Childbirth - - -	-	-	-	-	-	-	-	-	-	-	-	-	-	-	-	-	-	-	-	
	ORDER 3.																				
	1 Old Age - - -	1000	-	-	-	-	-	-	-	-	-	-	-	-	-	326	483	163	11	-	
	ORDER 4.																				
	1 Atrophy and Debility -	1466	1107	151	42	15	7	1322	11	2	2	2	2	9	15	62	31	6	2	-	
V.	ORDER 1.																				
	(ACCIDENT OR NEGLIGENCE.)																				
	1 Fractures and Contusions -	644	16	12	12	14	11	65	32	32	30	33	30	112	102	79	47	18	4	-	
	2 Gunshot - - -	4	-	-	-	-	-	-	-	1	-	2	-	-	1	1	-	-	-	-	
	3 Cut. Stab - - -	30	1	1	-	1	3	-	4	6	2	3	2	5	4	-	1	-	-	-	
	4 Burns and Scalds - - -	153	6	45	19	21	10	101	17	4	1	7	7	11	5	3	-	-	-	-	
	5 Poison - - -	47	3	2	-	1	2	13	5	-	1	6	9	6	4	2	-	-	-	-	
	6 Drowning - - -	302	11	4	1	2	5	22	43	45	31	42	34	32	15	7	1	1	-	-	
	7 Suffocation - - -	187	153	7	4	-	1	165	2	1	-	1	5	3	6	1	-	-	-	-	
	8 Otherwise - - -	79	25	-	-	1	3	29	4	1	3	5	6	4	10	12	4	1	-	-	
	ORDER 2.																				
	(HOMICIDE.)																				
	1 Murder and Manslaughter -	75	49	-	1	-	50	-	-	3	3	7	7	2	1	1	1	-	-	-	
	ORDER 4.																				
	(SUICIDE.)																				
	1 Gunshot Wounds - - -	12	-	-	-	-	-	-	-	-	-	3	2	2	2	2	-	-	-	-	
	2 Cut. Stab - - -	44	-	-	-	-	-	-	-	-	-	6	15	11	5	6	-	1	-	-	
	3 Poison - - -	21	-	-	-	-	-	-	-	-	-	1	7	9	2	2	-	-	-	-	
	4 Drowning - - -	20	-	-	-	-	-	-	-	1	1	3	7	4	1	2	1	-	-	-	
	5 Hanging - - -	63	-	-	-	-	-	-	1	4	2	3	6	10	17	10	10	1	-	-	
	6 Otherwise - - -	15	-	-	-	-	-	-	-	-	-	2	5	3	2	1	1	1	-	-	
	ORDER 5.																				
	(EXECUTION.)																				
	1 Hanging - - -	1	-	-	-	-	-	-	-	-	-	1	-	-	-	-	-	-	-	-	
	Other Violent Deaths (not classed) - - -	7	1	-	-	-	1	-	-	-	2	-	1	-	1	2	-	-	-	-	
	Sudden Deaths (Cause unascertained) - - -	123	57	5	1	1	64	1	1	1	2	8	7	18	7	9	7	-	-	-	
	Causes not specified or ill-defined - - -	96	39	8	4	1	52	2	2	2	2	6	5	6	5	10	4	-	-	-	

CAUSES of DEATH in LONDON at different Periods of Life in the Year 1863—FEMALES—continued.

Class.	CAUSES OF DEATH.	FEMALES.																		
		ALL AGES.	AGES AT DEATH.																	
			Total under 1 Year.	1	2	3	4	Total under 5 Years.	5-10	10-15	15-20	20-25	25-35	35-45	45-55	55-65	65-75	75-85	85 & upwards.	
	ORDER 5.																			
	1 Nephritis - - - -	31	-	1	1	-	-	2	1	3	1	2	1	1	3	5	2	-	-	
	2 Ischuria - - - -	3	-	-	-	-	-	-	-	-	-	-	-	-	-	-	-	-	-	
	3 Nephria - - - -	177	-	4	-	3	1	8	9	5	7	12	21	36	28	27	15	7	2	
	4 Diabetes - - - -	25	-	-	-	-	-	-	1	1	2	3	1	2	2	5	5	1	2	
	5 Stone - - - -	2	-	-	-	-	-	-	-	-	-	-	-	-	-	-	-	-	-	
	6 Cystitis - - - -	11	-	-	-	-	-	-	-	-	-	-	-	-	-	-	-	-	-	
	7 Kidney Disease, &c.	80	4	2	1	-	1	6	-	-	1	-	6	7	21	11	14	12	6	2
	ORDER 6.																			
	1 Ovarian Dropsy - -	52	-	-	-	-	-	-	-	-	1	1	4	12	12	16	6	-	-	
	2 Uterus Disease, &c.	204	2	2	-	-	-	4	-	-	2	9	32	32	44	36	16	8	1	-
	ORDER 7.																			
	1 Arthritis - - - -	3	-	-	-	-	-	-	-	-	-	-	-	-	3	-	-	-	-	
	2 Joint Disease, &c.	26	3	2	1	1	1	8	11	12	7	4	9	10	11	12	6	4	1	-
	ORDER 8.																			
	1 Phlegmon - - - -	43	12	4	1	-	-	17	-	-	-	-	10	7	2	4	-	2	-	
	2 Ulcer - - - -	43	4	2	-	-	-	6	1	-	-	-	-	7	9	8	9	2	-	
	3 Skin Disease, &c.	29	17	3	1	1	-	22	-	-	-	-	-	2	2	-	1	2	-	
IV.	ORDER 1.																			
	1 Premature Birth - -	429	429	-	-	-	-	429	-	-	-	-	-	-	-	-	-	-	-	
	2 Cranioc. - - - -	46	37	4	-	-	3	43	1	-	1	1	-	-	-	-	-	-	-	
	3 Spina Bifida - - -	33	33	1	-	-	-	33	-	-	-	-	-	-	-	-	-	-	-	
	4 Other Malformations	27	21	3	1	1	1	27	-	-	-	-	-	-	-	-	-	-	-	
	5 Teething - - - -	348	152	176	19	1	-	348	-	-	-	-	-	-	-	-	-	-	-	
	ORDER 2.																			
	1 Paramenia - - - -	18	-	-	-	-	-	-	-	-	1	3	-	4	3	1	-	-	-	
	2 Childbirth (see Metria)	327	-	-	-	-	-	-	-	-	14	47	155	110	1	-	-	-	-	
	ORDER 3.																			
	1 Old Age - - - -	1604	-	-	-	-	-	-	-	-	-	-	-	-	-	-	423	316	340	25
	ORDER 4.																			
	1 Atrophy and Debility	1296	686	145	46	11	6	1096	7	8	1	1	4	13	27	109	24	9	2	-
V.	ORDER 1.																			
	(ACCIDENT OR NEGLIGENCE.)																			
	1 Fractures and Contusions	185	8	12	6	13	1	40	11	3	4	2	14	7	31	15	29	17	11	1
	2 Gunshot - - - -	6	-	-	-	-	-	-	-	-	-	-	-	-	2	-	-	1	1	-
	3 Cut, Stab - - - -	6	-	-	-	-	-	-	-	-	-	-	-	-	-	-	-	-	-	
	4 Burns and Scalds -	180	8	27	15	14	9	73	39	10	8	7	9	13	3	9	10	7	1	-
	5 Poison - - - -	16	1	6	-	-	1	8	1	-	-	1	1	1	-	3	1	-	-	
	6 Drowning - - - -	47	10	1	-	-	1	11	1	1	6	4	8	8	6	-	2	-	-	
	7 Suffocation - - - -	217	185	10	2	1	2	200	2	-	2	1	2	2	3	3	-	2	-	
	8 Otherwise - - - -	43	27	1	1	1	-	30	-	1	1	2	1	3	-	1	2	1	-	
	ORDER 2.																			
	(HOMICIDE.)																			
	1 Murder and Manslaughter	47	30	1	-	-	2	33	2	-	-	-	4	4	-	2	1	1	-	
	ORDER 3.																			
	(SUICIDE.)																			
	1 Gunshot Wounds - -	-	-	-	-	-	-	-	-	-	-	-	-	-	-	-	-	-	-	
	2 Cut, Stab - - - -	5	-	-	-	-	-	-	-	-	-	-	1	-	3	1	-	-	-	
	3 Poison - - - -	16	-	-	-	-	-	-	-	-	1	2	4	5	2	1	-	-	-	
	4 Drowning - - - -	21	-	-	-	-	-	-	1	-	2	6	4	2	2	2	1	-	-	
	5 Hanging - - - -	19	-	-	-	-	-	-	-	-	-	3	2	2	7	3	2	-	-	
	6 Otherwise - - - -	2	-	-	-	-	-	-	-	-	-	-	-	-	1	1	-	-	-	
	ORDER 5.																			
	(EXECUTION.)																			
	1 Hanging - - - -	-	-	-	-	-	-	-	-	-	-	-	-	-	-	-	-	-	-	
	Other Violent Deaths (not classed)	1	-	-	-	-	-	-	-	-	-	-	-	-	-	-	-	1	-	
	Sudden Deaths (Cause unascertained)	83	46	2	-	-	-	48	-	1	-	-	3	2	7	4	9	8	1	
	Causes not specified or ill-defined	104	42	8	4	1	-	55	4	3	2	2	2	7	13	11	4	1	1	

DEATHS of Males and Females from different Causes registered in

Class.	CAUSES OF DEATH.	ENGLAND.		I. LONDON.		II. SOUTH EASTERN.		III. SOUTH MIDLAND.		IV. EASTERN.	
		Males.	Females.	Males.	Females.	Males.	Females.	Males.	Females.	Males.	Females.
	ALL CAUSES - - -	242903	231684	86354	84706	19587	18174	14360	14000	12757	12328
	SPECIFIED CAUSES -	237793	229079	86135	84510	19344	17976	14048	13743	12383	12217
	(CLASSES.)										
I.	ZYMOVIC DISEASES -	59957	59774	10412	10258	4494	4308	3531	3442	2947	2805
II.	CONSTITUTIONAL .. -	30890	44308	6773	6619	3605	3830	2321	2731	2119	3022
III.	LOCAL .. -	92333	83070	13622	12714	7382	6676	5396	4808	4600	4683
IV.	DEVELOPMENTAL .. -	33780	37687	3024	4123	2618	2968	2508	2569	2223	2271
V.	VIOLENT DEATHS -	11635	4045	1704	805	845	309	578	193	473	167
	(ORDERS.)										
I.	1. Miasmatic Diseases -	56941	57597	9637	9700	4219	4060	3179	3327	2767	2963
	2. ENTHETIC .. -	867	661	235	156	85	81	28	16	19	17
	3. DIETIC .. -	1528	928	447	338	123	57	77	43	93	35
	4. PARASITIC .. -	591	568	73	74	28	35	47	26	69	52
II.	1. DIATRETIC .. -	6180	10471	613	1577	618	1015	489	710	365	694
	2. TUBERCULAR .. -	83710	84682	5960	5042	2990	2905	1792	2021	1754	1894
III.	1. DISEASES OF NERVOUS SYSTEM - -	31170	26258	3663	3356	2406	2147	1788	1480	1465	1274
	2. " ORGANS OF CIRCULATION -	9636	9669	1554	1360	1022	973	628	687	598	439
	3. " RESPIRATORY ORGANS - -	36014	31266	5628	5463	2666	2199	2021	1717	1724	1222
	4. " DIGESTIVE ORGANS - - -	10096	10400	1238	1357	925	981	605	682	535	560
	5. " URINARY ORGANS - - -	3917	1031	692	829	395	178	248	110	267	99
	6. " ORGANS OF GENERATION -	55	1164	8	256	12	115	1	63	6	69
	7. " ORGANS OF LOCOMOTION -	1005	760	148	98	94	80	46	40	45	27
	8. " INTEGUMENTARY SYSTEM -	680	632	123	115	60	63	49	49	42	26
IV.	1. CONGENITAL MALFORMATIONS AND DEV. DISEASES OF CHILDREN	7508	5995	1158	883	636	465	561	395	266	271
	2. DEV. DISEASES, ADULTS	-	2506	-	340	-	198	-	147	-	146
	3. " OLD PEOPLE	11594	13674	1000	1604	1119	1309	878	1098	857	1143
	4. DISEASES OF NUTRITION	14683	13510	1406	1298	1071	998	1063	941	998	907
V.	1. ACCIDENT OR NEGLIGENCE - - -	10265	3507	1446	694	696	250	464	189	411	126
	3. HOMICIDE - - -	227	162	75	47	13	14	10	9	10	1
	4. SUICIDE - - -	974	345	175	63	115	44	55	21	69	15
	5. EXECUTION* - - -	30	1	1	-	4	-	1	-	1	-
	VIOLENT DEATHS NOT CLASSED - - -	139	30	7	1	17	1	18	4	1	1
	SUDDEN DEATHS, CAUSE UNASCERTAINED - -	1785	1223	123	83	88	48	92	77	160	66
	CAUSES NOT SPECIFIED. -	2622	3233	96	164	155	150	220	180	226	260

ENGLAND, and in each of the ELEVEN DIVISIONS, in the Year 1863.

V. SOUTH WESTERN.		VI. WEST MIDLAND.		VII. NORTH MIDLAND.		VIII. NORTH WESTERN.		IX. YORKSHIRE.		X. NORTHERN.		XI. MONMOUTHSHIRE AND WALES.	
Males.	Females.	Males.	Females.	Males.	Females.	Males.	Females.	Males.	Females.	Males.	Females.	Males.	Females.
19715	19872	29263	27396	14945	14056	40241	38459	26851	23337	14815	13468	14515	18644
19235	19513	28662	27040	13920	12803	38554	37868	26528	24970	14026	13253	12963	12175
4689	4773	6921	6998	2979	2627	11191	11011	6817	6844	3518	3499	2658	2662
2348	2394	4183	4648	2190	2358	6315	6912	4082	4586	2292	2735	2632	2148
7308	6641	11535	9665	5720	5045	15380	13912	10949	9420	5063	4262	5498	4606
2224	2678	4507	4076	2406	2616	4817	6353	3508	3735	2145	2429	2004	2508
916	297	1376	553	633	259	1981	690	1170	885	918	228	941	189
4468	4633	6619	6735	2810	2502	10733	10710	6350	6650	3842	3292	2657	2685
81	48	97	113	58	28	143	116	73	37	50	30	33	29
55	41	149	89	79	48	265	123	112	69	95	49	35	16
63	51	36	61	47	39	50	52	82	88	31	28	33	32
677	1008	740	1245	366	672	781	1311	588	921	354	576	422	620
2671	2726	2448	2408	1224	2186	2434	2601	2494	2665	2028	2159	2410	2468
2196	2022	2660	3009	2195	1794	5165	4335	4213	3473	1672	1419	2528	2069
886	987	1127	1198	596	636	1251	1360	1089	1017	606	522	387	406
2806	2364	4612	2924	1911	1696	6622	6013	2969	2359	1841	1583	1801	1456
689	690	1289	1242	660	683	1363	1619	1144	1154	663	668	515	504
268	149	448	181	263	83	527	259	261	144	172	74	191	84
4	123	5	123	1	71	7	149	7	96	3	67	1	39
102	62	123	93	46	46	151	130	146	112	63	45	48	27
21	42	90	65	46	36	94	77	70	65	21	23	22	21
698	419	682	716	464	207	1253	1063	1005	789	477	418	179	148
-	199	-	261	-	149	-	423	-	255	-	161	-	207
1276	1980	1496	2024	1001	1171	1246	1647	1057	1229	622	696	1080	1506
1489	1410	2127	1945	942	899	2268	2220	1446	1862	1086	964	796	710
614	264	1268	801	523	220	1711	589	1055	280	645	206	902	177
12	16	26	15	6	8	22	23	24	12	19	6	10	4
64	26	106	26	84	31	171	49	72	26	53	17	29	8
2	-	3	-	-	-	7	1	-	-	1	-	-	-
22	5	24	4	-	-	20	8	19	6	-	-	-	-
129	149	242	171	118	76	426	329	110	68	86	50	127	87
281	219	289	315	207	175	249	222	215	209	201	125	455	282

DEATHS of Males and Females from different Causes registered in

Class.	CAUSES OF DEATH.	ENGLAND.		I. LONDON.		II. SOUTH EASTERN.		III. SOUTH MIDLAND.		IV. EASTERN.	
		Males.	Females.	Males.	Females.	Males.	Females.	Males.	Females.	Males.	Females.
	ALL CAUSES - - -	242903	231884	26354	24708	19287	18174	14380	14000	12757	12398
	SPECIFIED CAUSES -	227795	223079	26135	24510	19344	17976	14048	13743	12362	12217
	(CLASSES.)										
I.	ZYMOTIC DISEASES -	59937	59774	10412	10258	4494	4308	3331	3442	2947	2837
II.	CONSTITUTIONAL „ -	30890	44803	6773	6910	3605	3830	2261	2731	2119	2622
III.	LOCAL „ -	92533	82070	13622	12714	7382	6676	5386	4808	4600	4693
IV.	DEVELOPMENTAL „ -	33780	37687	3024	4123	2618	2968	2508	2569	2223	2372
V.	VIOLENT DEATHS -	11635	4045	1704	805	845	309	578	193	473	147
	(ORDERS.)										
I.	1. Miasmatic Diseases -	56941	37597	9637	9700	4249	4080	3179	3227	2767	2822
	2. Enthetic „ -	867	661	225	156	85	81	28	16	19	17
	3. Dietic „ -	1528	928	447	328	122	57	77	43	62	35
	4. Parasitic „ -	501	568	73	74	28	25	47	24	69	22
II.	1. Diathetic „ -	6180	10471	813	1577	615	1015	489	710	363	606
	2. Tubercular „ -	33710	24682	5060	5042	2990	2805	1792	2021	1754	1926
III.	1. Diseases of Nervous System - -	31170	26258	3683	3356	2406	2147	1788	1460	1405	1174
	2. „ Organs of Circulation -	9636	9860	1554	1660	1022	973	628	667	366	429
	3. „ Respiratory Organs - -	30014	31266	5628	5463	2666	2199	2021	1717	1734	1222
	4. „ Digestive Organs - -	10066	10400	1338	1357	923	921	605	662	625	289
	5. „ Urinary Organs - - -	3917	1031	692	229	295	178	248	110	267	90
	6. „ Organs of Generation -	55	1164	8	250	12	115	1	63	6	60
	7. „ Organs of Locomotion -	1005	760	148	96	94	80	46	40	45	27
	8. „ Integumentary System -	680	632	123	115	60	63	49	49	42	36
IV.	1. Congenital Malformations and Dev. Diseases of Children	7503	5985	1158	883	628	465	561	395	268	271
	2. Dev. Diseases, Adults	-	2508	-	240	-	196	-	147	-	146
	3. „ Old People	11694	13674	1000	1604	1119	1309	873	1066	867	1141
	4. Diseases of Nutrition	14683	13510	1406	1296	1071	966	1063	941	868	807
V.	1. Accident or Negligence - - -	10265	3507	1446	694	696	250	494	189	411	125
	3. Homicide - - -	227	162	75	47	13	14	10	9	10	4
	4. Suicide - - -	974	345	175	63	115	44	55	21	50	17
	5. Execution* - - -	20	1	1	-	4	-	1	-	1	-
	VIOLENT DEATHS NOT CLASSED - - -	139	20	7	1	17	1	16	4	1	1
	SUDDEN DEATHS, CAUSE UNASCERTAINED - -	1785	1223	122	63	88	48	92	77	169	53
	CAUSES NOT SPECIFIED. -	2622	2322	96	104	155	150	220	190	263	209

* See note 1, page 179

Causes of Death, 1863.

139

ENGLAND, and in each of the ELEVEN DIVISIONS, in the Year 1863—*continued.*

V. SOUTH WESTERN.		VI. WEST MIDLAND.		VII. NORTH MIDLAND.		VIII. NORTH WESTERN.		IX. YORKSHIRE.		X. NORTHERN.		XI. MONMOUTHSHIRE AND WALES.	
Males.	Females.	Males.	Females.	Males.	Females.	Males.	Females.	Males.	Females.	Males.	Females.	Males.	Females.
86	46	88	77	69	53	318	292	893	772	379	331	26	28
665	656	598	631	831	836	1361	1279	555	580	364	336	117	96
1499	1486	1830	1770	706	639	2366	2298	1650	1532	323	348	522	501
174	180	373	424	215	231	436	410	327	372	143	159	233	261
13	18	16	20	4	10	12	11	19	5	13	9	10	9
226	184	501	464	195	170	777	777	359	377	308	187	296	245
547	633	618	759	321	267	905	1222	446	572	326	406	339	432
396	715	908	1010	416	505	1735	1830	932	918	337	515	672	649
87	58	132	134	52	42	186	123	101	94	51	42	48	19
	78		147		4		183		123		72		79
16	9	14	7	10	4	26	6	13	5	4	4	2	2
65	90	45	60	48	60	34	31	34	51	22	25	23	18
40	31	77	37	28	19	151	93	78	83	34	30	22	21
404	947	1150	996	413	380	1661	1668	1048	975	465	447	165	155
15	18	41	31	30	23	103	65	75	72	34	29	10	8
4	4	4	3	9	3	12	4	4	3	12	18	2	2
4	3	4	3	6	16	3	6	5	7	5	5		3
33	91	146	138	28	35	138	149	91	119	34	40	70	62
4	3	4	5	7	1	11	5	10	2	2	4	4	2
80	48	84	113	55	38	126	116	57	37	43	30	19	29
21		13		18		15		16		7		11	
						2						1	
3	3	3	3	3	3	1	1	6				2	1
14	11	16	18	22	22	63	58	32	32	19	9	7	6
12	35	76	57	12	12	21	26	21	24	19	3	3	3
2		4	5	2	4	7	6	23	3	23	3	18	
23	3	10	6	10	4	87	42	20	10	23	7	4	2
34	41	46	46	40	29	43	42	75	76	25	22	14	19
11	10	8	16	7	10	7	10	7	12	6	6	19	22
25	12	26	6	4	1	10	7	13	4			3	
235	535	326	526	173	325	406	371	261	379	204	225	245	296
295	494	285	596	134	307	390	617	321	485	119	229	146	249
1	5	8	26	2	4	14	20	7	11	1	5	6	6
65	62	85	79	33	35	71	87	66	44	25	47	25	22
161	154	198	151	73	58	309	240	178	148	82	66	115	99
183	177	234	311	171	138	518	454	345	324	355	292	122	129
1945	2205	2511	2653	1968	1837	3914	4388	2140	2316	1266	1015	2013	2129
377	192	400	268	212	153	733	539	538	377	315	268	161	111
145	116	242	200	120	118	413	331	279	226	165	127	105	72
476	517	590	492	285	297	630	587	520	555	331	229	226	202
426	509	637	578	313	311	680	667	487	458	269	280	261	275
3	23	37	33	13	19	29	34	9	18	13	22	15	16
1	1	3	5	1	3	3	5	3	6		2	1	8
125	118	167	159	73	67	174	188	152	119	57	38	58	56
741	527	1629	1304	1207	868	2874	2229	2522	1918	904	616	1779	1264
261	182	265	238	164	142	362	284	281	193	133	105	98	69
17	17	43	34	21	20	50	49	36	24	21	13	19	14
19	6	29	10	11	8	40	15	25	15	16	6	5	1
822	944	1055	1154	564	606	1161	1286	978	978	671	802	363	398
63	35	122	100	43	35	117	106	70	73	36	35	26	16
1180	1112	2031	1890	701	696	2463	2560	1826	1671	809	789	694	609
32	38	49	37	26	21	91	55	51	41	26	24	24	16
1122	858	1875	1494	820	690	2234	1764	1488	1217	745	615	632	549
198	108	286	163	100	73	271	222	229	136	102	74	247	169
264	233	400	370	221	192	346	246	275	221	106	96	118	92
26	44	26	20	21	17	75	83	47	58	22	47	23	27
123	130	242	224	88	84	379	316	194	180	146	144	99	98
55	70	102	122	35	65	96	156	80	104	48	57	27	28
16	26	35	47	14	22	36	56	31	67	19	20	15	25
20	40	50	37	27	28	59	69	40	65	25	37	15	10
29	26	60	47	28	18	72	65	45	42	23	22	17	16
65	39	77	78	40	54	66	62	65	66	37	21	43	31
11	20	30	11	10	9	20	26	10	9	9	3	3	4
13	11	20	11	10	9	14	11	12	16	19	4	7	6
4	81	17	6	3	1	11	2	7	1	1	2	4	1
188	151	154	126	100	108	171	222	133	137	96	93	92	67
		2		1	2			1	1				
41	26	70	73	26	24	166	128	118	103	44	45	24	22
61	84	96	86	63	46	130	98	61	47	33	27	27	22
191	186	294	264	192	173	377	296	292	238	133	123	125	92
2	2	7	4	2	2	6	2	5	3	3	2	4	2

DEATHS of Males and Females from different Causes registered in

Class.	CAUSES OF DEATH.	ENGLAND.		I. LONDON.		II. SOUTH EASTERN.		III. SOUTH MIDLAND.		IV. EASTERN.	
		Males.	Females.	Males.	Females.	Males.	Females.	Males.	Females.	Males.	Females.
	ORDER 5.										
	1 Nephritis - - - -	203	152	23	21	14	8	16	7	5	2
	2 Ischuria - - - -	116	25	16	3	13	3	8	2	10	1
	3 Nephritis - - - -	1018	622	259	177	107	70	48	24	47	22
	4 Diabetes - - - -	350	122	46	25	29	25	16	17	26	12
	5 Stone - - - -	159	13	31	2	13	-	11	2	13	1
	6 Cystitis - - - -	281	50	42	11	26	6	11	4	22	-
	7 Kidney Disease, &c. - -	1779	558	255	90	103	67	130	44	143	44
	ORDER 6.										
	1 Ovarian Dropsy - - -	-	255	-	52	-	26	-	22	-	15
	2 Uterus Disease, &c. - -	55	909	8	204	12	89	1	41	6	45
	ORDER 7.										
	1 Arthritis - - - -	52	21	5	3	6	2	1	-	2	1
	2 Joint Disease, &c. - -	938	730	141	95	88	78	45	40	48	26
	ORDER 8.										
	1 Phlegmon - - - -	306	224	48	43	31	15	23	16	17	15
	2 Ulcer - - - -	183	252	41	43	16	26	11	17	14	9
	3 Skin Disease, &c. - -	191	136	34	29	23	22	15	14	11	12
IV.	ORDER 1.										
	1 Premature Birth - - -	4354	2347	570	429	402	300	281	267	264	128
	2 Cyanosis - - - -	298	188	60	44	37	24	24	13	20	14
	3 Spina Bifida - - - -	103	28	25	33	19	24	6	17	5	11
	4 Other Malformations - -	251	152	47	27	26	22	25	13	17	12
	5 Teething - - - -	2214	1852	456	348	142	123	135	83	62	43
	ORDER 2.										
	1 Paramenia - - - -	-	75	-	12	-	2	-	5	-	4
	2 Childbirth (see Metris) -	-	2433	-	327	-	193	-	142	-	144
	ORDER 3.										
	1 Old Age - - - -	11594	15074	1000	1604	1119	1300	878	1066	867	1145
	ORDER 4.										
	1 Atrophy and Debility -	14683	12310	1466	1296	1071	968	1063	941	968	867
V.	ORDER 1.										
	(ACCIDENT OR NEGLIGENCE.)										
	1 Fractures and Contusions	4064	888	614	185	278	54	226	29	170	20
	2 Gunshot - - - -	101	7	4	-	15	-	7	-	9	1
	3 Cut, Stab - - - -	66	16	20	6	1	-	2	-	2	-
	4 Burns and Scalds - - -	1490	1308	151	180	83	99	60	55	48	38
	5 Poison - - - -	186	109	47	18	13	14	10	6	4	4
	6 Drowning - - - -	2028	400	502	47	180	26	108	21	100	19
	7 Suffocation - - - -	620	527	137	217	50	35	33	21	15	10
	8 Otherwise - - - -	798	214	79	43	76	21	66	18	62	6
	ORDER 2.										
	(HOMICIDE.)										
	1 Murder and Manslaughter	237	162	75	47	13	14	10	9	10	3
	ORDER 4.										
	(SUICIDE.)										
	1 Gunshot Wounds - - -	53	3	12	-	11	-	3	-	2	1
	2 Cut, Stab - - - -	201	86	44	5	16	3	15	3	9	3
	3 Poison - - - -	60	25	21	16	3	5	1	2	3	-
	4 Drowning - - - -	132	113	20	21	15	18	8	6	4	6
	5 Hanging - - - -	411	101	63	19	64	14	22	4	27	5
	6 Otherwise - - - -	61	17	15	2	6	3	6	2	5	2
	ORDER 5.										
	(EXECUTION.)										
	1 Hanging - - - -	20	1	1	-	4	-	1	-	1	-
	Other Violent Deaths (not classed) - - - -	189	20	7	1	17	1	18	4	1	1
	Sudden Deaths (Cause unascertained) - - - -	1785	1222	123	63	86	43	92	77	160	65
	Causes not specified or ill-defined - - - -	2823	2322	96	104	155	160	220	180	225	200

ENGLAND, and in each of the ELEVEN DIVISIONS, in the Year 1863—continued.

V. SOUTH WESTERN.		VI. WEST MIDLAND.		VII. NORTH MIDLAND.		VIII. NORTH WESTERN.		IX. YORKSHIRE.		X. NORTHERN.		XI. MONMOUTHSHIRE AND WALES.	
Males.	Females.	Males.	Females.	Males.	Females.	Males.	Females.	Males.	Females.	Males.	Females.	Males.	Females.
20	15	25	17	7	7	28	28	23	18	11	5	11	6
9	3	15	1	11	-	13	8	12	5	8	2	8	4
79	51	118	74	48	21	151	107	66	49	26	26	51	30
26	15	38	20	30	11	66	28	24	18	23	9	12	5
4	1	12	3	14	-	18	1	27	1	5	1	11	2
18	4	27	4	23	2	51	9	35	9	13	2	15	8
187	61	315	68	130	32	190	65	164	44	81	19	83	29
-	30	-	23	-	13	-	38	-	21	-	7	-	5
4	95	5	100	1	58	7	111	7	71	2	60	1	24
4	1	5	3	7	2	6	5	7	1	5	-	4	3
28	61	118	90	29	44	143	123	189	111	58	45	29	24
30	15	51	44	16	11	55	24	24	24	14	9	7	6
11	20	21	22	20	17	12	33	16	29	12	18	9	6
20	7	18	19	12	8	27	20	20	12	8	6	6	7
269	260	553	429	331	267	730	600	638	499	214	260	82	64
23	14	26	22	8	3	25	23	19	11	14	4	2	2
9	19	25	24	12	11	29	29	22	24	9	14	5	10
27	11	21	14	14	11	32	16	24	15	7	6	9	5
161	115	287	207	109	105	467	365	292	240	133	124	80	67
-	5	-	4	-	7	-	18	-	9	-	8	-	4
-	194	-	277	-	142	-	405	-	240	-	128	-	203
1278	1850	1498	2024	1001	1171	1946	1647	1057	1529	632	896	1020	1503
1430	1420	2127	1945	943	899	2288	2220	1446	1393	1026	954	795	710
402	73	600	126	237	55	798	123	522	93	420	57	420	44
17	1	11	8	8	-	12	1	6	-	7	1	5	1
2	1	5	2	6	1	6	4	4	-	7	-	1	1
167	94	270	212	79	92	225	219	179	120	114	80	152	81
4	5	15	9	8	14	25	15	20	15	17	11	5	-
194	27	242	60	87	24	264	73	192	40	143	22	178	21
41	28	20	37	23	21	105	90	43	31	25	16	8	6
47	18	69	31	55	13	176	50	59	19	52	18	66	11
13	10	25	15	6	8	22	23	24	18	19	6	10	4
5	-	6	1	2	1	5	-	3	-	1	-	3	-
12	8	24	6	20	6	27	9	12	7	10	6	8	-
5	4	5	8	11	4	9	7	4	6	3	2	1	-
8	10	10	10	6	10	25	13	16	15	9	1	1	1
26	4	24	7	44	9	33	19	30	8	29	8	17	4
5	2	7	1	1	1	12	1	1	-	1	-	2	2
2	-	3	-	-	-	7	1	-	-	1	-	-	-
26	5	24	4	-	-	20	8	19	6	-	-	-	-
120	120	242	171	118	76	426	339	110	88	86	80	127	87
281	216	329	215	207	175	249	252	215	209	201	155	455	282

DEATHS of MALES from different Causes registered in each of the REGISTRATION COUNTIES in the Year 1863.

Class.	CAUSES OF DEATH.	MALES.															
		DIVISION I. LONDON.			DIVISION II. SOUTH EASTERN COUNTIES.					DIVISION III. SOUTH MIDLAND COUNTIES.							
		Middlesex (part of).	Surrey (part of).	Kent (part of).	1. Surrey (extra-metropolitan).	2. Kent (extra-metropolitan).	3. Sussex.	4. Hampshire.	5. Berkshire.	6. Middlesex (extra-metropolitan).	7. Hertfordshire.	8. Buckinghamshire.	9. Oxfordshire.	10. Northamptonshire.	11. Huntingdonshire.	12. Bedfordshire.	13. Cambridgeshire.
	ALL CAUSES - - -	26514	7342	3498	2917	5999	3698	4820	2153	2336	1908	1494	1851	2630	733	1473	2046
	SPECIFIED CAUSES - -	26375	7294	3468	2886	5896	3675	4773	2124	2226	1872	1457	1799	2375	698	1422	1996
I.	(CLASSES.)																
	ZYMOTIC DISEASES -	7719	2065	598	752	1446	811	1069	416	547	475	279	360	665	170	339	467
II.	CONSTITUTIONAL "	4988	1870	465	537	1017	723	926	402	370	297	234	324	265	129	219	222
III.	LOCAL "	9827	2610	985	1104	2286	1450	1835	905	933	704	568	722	949	297	626	737
IV.	DEVELOPMENTAL "	2643	695	266	358	878	544	737	511	355	318	333	311	494	133	274	265
V.	VIOLENT DEATHS -	1248	334	132	185	257	147	216	90	103	78	44	73	102	27	57	94
	(ORDERS.)																
I.	1. Miasmatic Diseases -	5171	1934	552	715	1358	769	1016	391	514	458	220	349	642	162	250	445
	2. Enthetic "	174	41	20	10	28	15	37	5	12	4	2	3	2	1	-	4
	3. Dietic "	322	101	24	18	47	22	20	15	16	8	9	14	15	5	3	7
	4. Parasitic "	82	19	2	9	13	5	6	5	5	5	9	3	6	2	6	11
II.	1. Diathetic "	595	165	50	87	174	133	147	74	67	70	25	69	30	26	37	75
	2. Tubercular "	4340	1205	415	450	848	590	779	328	303	227	199	255	285	108	173	247
III.	1. Diseases of Nervous System -	3760	900	273	353	714	482	602	257	380	241	175	199	317	68	121	227
	2. " Organs of Circulation -	1181	298	120	165	287	195	255	120	111	94	63	78	113	30	57	58
	3. " Respiratory Organs -	4262	1156	408	391	636	463	610	364	304	256	221	309	363	102	126	209
	4. " Digestive Organs -	962	279	97	128	284	194	219	100	98	64	63	98	104	28	61	94
	5. " Urinary Organs -	515	128	49	46	121	86	97	45	42	34	27	34	35	6	22	48
	6. " Organs of Generation -	8	-	-	-	3	3	4	2	1	-	-	-	-	-	-	-
	7. " Organs of Locomotion -	112	18	16	11	25	18	24	6	5	9	7	8	7	1	5	9
	8. " Integumentary System -	77	34	12	10	18	7	14	11	12	6	3	6	10	2	4	6
IV.	1. Congenital Malformations and Dev. Diseases of Children	861	229	68	89	207	140	147	45	74	57	73	49	116	32	75	65
	2. Dev. Diseases, Adults	-	-	-	-	-	-	-	-	-	-	-	-	-	-	-	-
	3. " Old People	711	174	115	133	322	230	289	145	65	127	119	128	163	40	72	129
	4. Diseases of Nutrition	1071	292	108	136	349	174	291	121	95	124	140	129	215	41	127	121
V.	1. Accident or Negligence -	1068	284	104	112	211	118	179	76	82	63	36	59	92	26	48	36
	2. Homicide -	66	8	1	1	6	3	2	-	4	-	-	3	1	-	1	1
	3. Suicide -	120	31	24	18	35	25	27	10	10	13	4	9	8	-	5	6
	4. Execution -	1	-	-	-	3	-	1	-	-	-	-	1	-	-	-	-
	VIOLENT DEATHS NOT CLASSED -	3	1	3	4	2	1	6	4	7	2	2	1	1	1	3	1
	SUDDEN DEATHS, CAUSE UNASCERTAINED -	76	28	19	6	37	8	16	19	1	7	15	23	12	3	11	19
	CAUSES NOT SPECIFIED -	63	20	13	23	76	15	31	10	7	19	22	19	48	24	25	41

(continued at page 148.)

DEATHS of FEMALES from different Causes registered in each of the REGISTRATION COUNTIES in the Year 1863.

Class.	CAUSES OF DEATH.	FEMALES.															
		DIVISION I. LONDON.			DIVISION II. SOUTH EASTERN COUNTIES.					DIVISION III. SOUTH MIDLAND COUNTIES.							
		Middlesex (part of).	Surrey (part of).	Kent (part of).	1. Surrey (extre- mestripolitans).	2. Kent (extre- mestripolitans).	3. Sussex.	4. Hampshire.	5. Berkshire.	6. Middlesex (extre- mestripolitans).	7. Hertfordshire.	8. Buckinghamshire.	9. Oxfordshire.	10. Northamptonshire.	11. Huntingdonshire.	12. Bedfordshire.	13. Cambridgeshire.
	ALL CAUSES - - -	35544	7356	1906	2530	5636	3494	4401	3073	3000	1784	1558	1822	2006	640	1523	3001
	SPECIFIED CAUSES - -	25416	7212	1891	2543	5559	3469	4357	3043	2084	1733	1515	1734	2556	614	1492	1965
	(CLASSES.)																
I.	ZYMOTIC DISEASES -	7390	3146	522	682	1412	700	1029	380	547	445	337	378	636	178	300	522
II.	CONSTITUTIONAL " -	4858	1576	390	478	1133	853	888	468	384	323	304	453	431	181	314	361
III.	LOCAL " -	9803	2710	701	973	2019	1273	1995	816	823	633	521	631	865	186	506	631
IV.	DEVELOPMENTAL " -	3049	825	249	370	914	577	773	324	279	306	324	322	542	113	226	413
V.	VIOLENT DEATHS -	621	155	29	47	81	64	72	45	41	24	19	20	22	6	12	23
	(ORDERS.)																
I.	1. MIASMATIC DISEASES -	7199	3009	492	657	1300	669	979	365	525	426	325	365	617	171	302	506
	2. ENTHETIC " -	116	32	8	10	21	15	29	6	4	3	-	1	4	-	1	4
	3. DIETIC " -	228	84	16	6	22	11	12	6	9	6	2	6	5	4	5	6
	4. PARASITIC " -	47	21	6	9	9	5	9	3	2	11	10	6	10	2	1	6
II.	1. DIATHETIC " -	1164	321	92	144	283	215	280	143	111	94	80	114	135	29	66	81
	2. TUBERCULAR " -	3689	1055	296	332	850	640	658	325	273	229	224	319	346	102	248	290
III.	1. DISEASES OF NERVOUS SYSTEM -	2261	780	196	227	625	398	554	245	312	192	160	181	237	53	155	170
	2. " ORGANS OF CIRCULATION -	1151	324	85	143	310	157	306	127	105	100	78	92	118	23	63	96
	3. " RESPIRATORY ORGANS -	4073	1086	302	399	994	391	525	290	268	218	185	248	325	61	173	239
	4. " DIGESTIVE ORGANS -	1141	337	79	120	260	219	212	100	98	98	76	79	116	19	27	92
	5. " URINARY ORGANS -	231	81	17	25	47	25	40	21	25	10	12	11	24	6	9	12
	6. " ORGANS OF GENERATION -	198	55	8	17	30	27	20	11	7	9	4	8	12	2	12	9
	7. " ORGANS OF LOCOMOTION -	70	22	6	10	24	15	13	13	8	2	2	5	7	5	7	4
	8. " INTRACRANIAL SYSTEM -	83	23	9	12	19	13	10	9	10	9	1	7	6	7	2	7
IV.	1. CONGENITAL MALFORMATIONS AND DEV. DISEASES OF CHILDREN	647	194	42	73	183	99	97	43	42	51	43	43	94	33	42	47
	2. DEV. DISEASES, ADULTS	253	69	18	26	58	31	31	22	16	21	25	12	24	11	23	16
	3. " OLD PEOPLE -	1186	306	112	126	264	237	381	199	127	129	140	150	212	34	82	122
	4. DISEASES OF NUTRITION	963	256	77	108	319	190	244	110	84	107	126	117	212	25	102	158
V.	1. ACCIDENT OR NEGLIGENCE - - -	526	122	24	26	63	40	20	26	20	20	16	19	24	5	11	24
	2. HOMICIDE - - -	26	10	1	1	1	2	10	-	7	-	-	1	-	-	-	1
	3. SUICIDE - - -	46	12	4	8	11	12	8	9	4	4	2	-	6	1	1	3
	4. EXECUTION - - -	-	-	-	-	-	-	-	-	-	-	-	-	-	-	-	-
	5. EXECUTION - - -	-	-	-	-	-	-	-	-	-	-	-	-	-	-	-	-
	VIOLENT DEATHS, NOT CLASSED - - -	1	-	-	-	1	-	-	-	-	-	1	-	2	-	1	-
	SUDDEN DEATHS, CAUSE UNASCERTAINED - -	53	23	5	3	14	11	5	15	1	2	18	22	10	2	13	9
	CAUSES NOT SPECIFIED -	73	21	10	29	52	14	29	15	5	19	20	16	42	24	27	27

(continued at page 146.)

DEATHS of MALES from different Causes registered in each of the REGISTRATION COUNTIES in the Year 1863—*continued.*

Class.	CAUSES OF DEATH.	MALES.													
		DIVISION IV. EASTERN COUNTIES.			DIVISION V. SOUTH WESTERN COUNTIES.				DIVISION VI. WEST MIDLAND COUNTIES.						
		14. Essex.	15. Suffolk.	16. Norfolk.	17. Wiltshire.	18. Dorsetshire.	19. Devonshire.	20. Cornwall.	21. Somersetshire.	22. Gloucestershire.	23. Herefordshire.	24. Shropshire.	25. Staffordshire.	26. Worcestershire.	27. Warwickshire.
	ALL CAUSES - - -	4241	3870	4646	2407	1763	2036	4679	4891	5306	1031	2799	10061	3214	6098
	SPECIFIED CAUSES -	4160	3798	4400	2384	1739	2557	4515	4790	5117	969	2705	9685	3164	6022
	(CLASSES.)														
I.	ZYMOTIC DISEASES -	1101	985	861	478	301	1323	1436	1149	1435	183	406	2379	798	1716
II.	CONSTITUTIONAL " -	723	638	769	397	316	1065	721	759	778	154	432	1323	414	1094
III.	LOCAL " -	1599	1377	1654	1015	734	2237	1321	1901	1946	444	1152	4029	1286	2979
IV.	DEVELOPMENTAL " -	613	674	936	381	310	987	827	769	732	183	475	1586	535	1006
V.	VIOLENT DEATHS -	165	129	180	113	78	303	210	212	228	58	190	508	147	326
	(ORDERS.)														
I.	1. MIASMATIC DISEASES -	1042	953	772	453	287	1261	1399	1063	1363	123	444	2284	766	1627
	2. ENTHETIC " -	8	2	9	9	6	34	9	23	21	1	4	34	7	26
	3. DIETIC " -	46	13	31	9	5	74	9	18	22	7	11	43	21	45
	4. PARASITIC " -	5	15	49	7	3	16	20	13	5	2	7	18	6	13
II.	1. DIATHETIC " -	157	88	120	68	91	219	110	160	136	42	91	215	67	160
	2. TUBERCULAR " -	565	540	649	309	223	836	611	690	640	112	341	1108	327	915
III.	1. DISEASES OF NERVOUS SYSTEM -	522	365	498	277	204	734	426	532	661	133	363	1356	360	725
	2. " ORGANS OF CIRCULATION -	191	171	204	126	90	368	140	234	230	66	126	278	164	298
	3. " RESPIRATORY ORGANS -	578	540	616	306	280	862	507	753	720	160	431	1785	509	1196
	4. " DIGESTIVE ORGANS -	177	161	197	149	100	202	156	232	193	46	107	405	149	394
	5. " URINARY ORGANS -	71	79	117	46	42	113	62	88	94	29	32	127	39	116
	6. " ORGANS OF GENERATION -	2	1	3	1	-	2	1	-	-	-	-	2	-	3
	7. " ORGANS OF LOCOMOTION -	16	15	14	12	6	34	22	28	23	5	7	41	15	29
	8. " INTEGUMENTARY SYSTEM -	12	15	15	6	2	22	7	14	18	3	6	25	9	29
IV.	1. CONGENITAL MALFORMATIONS AND DEV. DISEASES OF CHILDREN.	115	113	140	51	22	100	104	131	119	17	63	265	109	209
	2. DEV. DISEASES, ADULTS	-	-	-	-	-	-	-	-	-	-	-	-	-	-
	3. " OLD PEOPLE	235	253	309	178	137	401	246	236	268	90	240	400	189	275
	4. DISEASES OF NUTRITION	263	308	427	154	131	376	477	512	325	70	163	612	226	321
V.	1. ACCIDENT OR NEGLIGENCE - - -	132	116	163	99	63	264	199	189	202	48	126	522	151	299
	3. HOMICIDE - - -	4	2	4	1	2	3	1	6	2	1	4	7	3	8
	4. SUICIDE - - -	19	9	22	10	6	28	4	16	21	4	15	22	8	26
	5. EXECUTION - - -	-	1	-	-	2	-	-	-	-	1	1	-	-	1
	VIOLENT DEATHS NOT CLASSED - - -	-	1	-	3	5	8	6	1	3	1	4	7	5	4
	SUDDEN DEATHS, CAUSE UNASCERTAINED - -	23	19	106	10	11	22	63	63	62	13	40	98	16	12
	CAUSES NOT SPECIFIED -	48	53	120	13	23	67	61	38	67	49	64	78	34	57

DEATHS of FEMALES from different Causes registered in each of the REGISTRATION COUNTIES in the Year 1863—*continued.*

Class.	CAUSES OF DEATH.	FEMALES.													
		DIVISION IV. EASTERN COUNTIES.			DIVISION V. SOUTH WESTERN COUNTIES.				DIVISION VI. WEST MIDLAND COUNTIES.						
		14. Essex.	15. Suffolk.	16. Norfolk.	17. Wiltshire.	18. Dorsetshire.	19. Devonshire.	20. Cornwall.	21. Somersetshire.	22. Gloucestershire.	23. Herefordshire.	24. Shropshire.	25. Staffordshire.	26. Worcestershire.	27. Warwickshire.
	ALL CAUSES - - -	4030	3800	4672	2478	1839	6027	4620	4906	5147	1011	2641	9036	2156	6515
	SPECIFIED CAUSES -	3976	3737	4514	2461	1805	5952	4476	4819	5041	965	2574	8687	3120	6463
	(CLASSES.)														
I.	ZYMOTIC DISEASES -	1150	961	926	469	361	1364	1413	1145	1450	154	522	2330	772	1770
II.	CONSTITUTIONAL " -	630	621	971	514	373	1214	838	885	963	174	523	1401	491	1187
III.	LOCAL " -	1220	1172	1537	938	647	2129	1140	1767	1792	368	984	3340	1147	2284
IV.	DEVELOPMENTAL " -	629	713	1080	466	402	1162	1041	917	794	248	538	1644	646	1107
V.	VIOLENT DEATHS -	47	40	60	84	22	93	44	104	73	21	57	172	65	165
	(ORDERS.)														
I.	1. Miasmatic Diseases -	1118	960	865	471	350	1320	1382	1110	1401	145	504	2247	738	1700
	2. ENTHETIC " -	6	6	5	8	2	21	4	13	22	3	5	35	7	31
	3. DIETIC " -	15	13	27	7	7	11	8	8	7	4	3	29	18	23
	4. PARASITIC " -	11	12	29	3	2	12	19	15	10	2	10	19	9	11
II.	1. DIATHETIC " -	241	186	229	152	121	347	197	281	292	60	142	304	162	285
	2. TUBERCULAR " -	569	635	732	362	252	867	641	604	640	114	381	1097	329	642
III.	1. DISEASES OF NERVOUS SYSTEM -	416	306	450	294	195	656	375	502	575	121	303	1092	307	609
	2. " ORGANS OF CIRCULATION -	194	170	186	154	107	300	144	202	236	53	115	310	179	285
	3. " RESPIRATORY ORGANS -	460	441	621	341	223	781	883	644	648	117	351	1410	442	956
	4. " DIGESTIVE ORGANS -	101	186	188	114	72	270	178	256	217	54	128	383	152	308
	5. " URINARY ORGANS -	31	23	36	19	18	60	26	36	40	6	14	57	21	43
	6. " ORGANS OF GENERATION -	13	23	24	18	13	40	22	32	23	7	9	35	19	30
	7. " ORGANS OF LOCOMOTION -	8	9	10	10	2	18	7	25	20	2	6	27	15	23
	8. " INTEGUMENTARY SYSTEM -	7	12	17	8	5	14	5	10	13	8	6	26	12	20
IV.	1. CONGENITAL MALFORMATIONS AND DEVIATIONS OF CHILDREN -	69	73	130	54	52	117	93	103	83	9	38	327	90	169
	2. DEV. DISEASES, ADULTS -	38	46	61	27	21	62	43	46	41	22	24	93	41	60
	3. " OLD PEOPLE -	297	332	516	251	182	623	429	465	400	153	327	514	257	383
	4. DISEASES OF NUTRITION -	225	262	320	134	147	350	476	303	270	64	149	710	257	496
V.	1. ACCIDENT OR NEGLIGENCE -	42	34	52	31	18	80	35	90	62	18	54	151	64	152
	2. HOMICIDE -	-	2	1	-	-	2	2	6	6	1	-	4	-	4
	4. SUICIDE -	5	4	6	3	3	11	4	7	4	2	3	15	1	8
	5. EXECUTION -	-	-	-	-	-	-	-	-	-	-	-	-	-	-
	VIOLENT DEATHS, NOT CLASSED -	-	-	1	-	1	-	3	1	1	-	-	2	-	1
	SCDDEN DEATHS, CAUSE UNASCERTAINED -	11	23	49	7	9	18	64	51	47	5	17	80	10	12
	CAUSES NOT SPECIFIED -	48	48	100	10	23	57	80	38	59	41	80	89	26	80

(continued at page 151.)

DEATHS of MALES from different Causes registered in each of the REGISTRATION COUNTIES in the Year 1863—continued.

Class.	CAUSES OF DEATH.	MALES.																
		DIVISION VII. NORTH MIDLAND COUNTIES.					DIVISION VIII. NORTH WESTERN COUNTIES.		DIVISION IX. YORKSHIRE.			DIVISION X. NORTHERN COUNTIES.			DIVISION XI. MONMOUTHSHIRE AND WALES.			
		86. Leicestershire.	87. Rutlandshire.	88. Lincolnshire.	89. Nottinghamshire.	90. Derbyshire.	83. Cheshire.	84. Lancashire.	85. West Riding.	86. East Riding (with York).	87. North Riding.	88. Durham.	89. Northumberland.	90. Cumberland.	91. Westmorland.	92. Monmouthshire.	93. South Wales.	94. North Wales.
	ALL CAUSES - -	3038	230	4153	3561	3237	5946	84295	21001	3562	2298	7148	4182	9445	542	2246	7645	4621
	SPECIFIED CAUSES - -	3012	234	4029	3471	3174	5871	83083	20744	3532	2250	7070	4081	9351	524	2196	7294	4153
	(CLASSES.)																	
I.	ZYMOTIC DISEASES -	776	60	913	645	587	1585	9606	5315	1029	573	1951	890	608	69	467	1364	75
II.	CONSTITUTIONAL „ -	438	23	625	597	502	866	5319	3308	483	296	1141	732	412	107	333	1554	96
III.	LOCAL - - „ -	1164	94	1590	1474	1457	2335	13045	9679	1853	913	2453	1683	735	230	884	2631	1833
IV.	DEVELOPMENTAL „ -	532	39	752	630	465	746	4071	3630	519	359	1024	637	396	85	330	1108	646
V.	VIOLENT DEATHS „ -	106	8	209	137	163	309	1642	917	143	110	499	239	147	33	165	547	231
	(ORDERS.)																	
I.	1. Miasmatic Diseases -	748	56	845	608	545	1515	3218	5005	999	546	1875	834	571	62	448	1331	739
	2. Enthetic „ -	9	-	19	12	13	15	128	60	7	6	21	13	13	1	8	17	6
	3. Dietic „ -	14	1	35	13	16	42	223	84	17	11	41	31	17	6	7	21	7
	4. Parasitic „ -	5	3	16	10	13	13	37	66	6	10	14	10	7	-	6	25	2
II.	1. Diathetic „ -	78	5	138	86	78	147	634	433	94	62	169	102	69	14	62	213	147
	2. Tubercular „ -	260	28	490	517	439	749	4685	2371	399	234	972	630	343	93	270	1341	739
III.	1. Diseases of Nervous System -	415	38	591	568	536	908	4357	3321	570	322	373	448	360	85	370	1193	375
	2. „ Organs of Circulation -	132	8	172	145	139	260	991	785	136	118	261	223	106	19	97	193	36
	3. „ Respiratory Organs -	426	30	433	514	469	871	3731	2343	421	305	919	375	276	71	394	913	493
	4. „ Digestive Organs -	116	19	184	160	181	275	1298	869	153	103	265	238	106	34	91	243	131
	5. „ Urinary Organs -	62	6	74	63	56	60	447	258	54	49	70	63	25	14	19	102	79
	6. „ Organs of Generation -	-	-	1	-	-	1	6	7	-	-	2	1	-	-	-	1	-
	7. „ Organs of Locomotion -	6	-	13	16	11	24	127	130	16	10	26	19	11	7	10	26	7
	8. „ Introgumentary System -	8	3	18	11	13	16	78	56	9	5	14	15	2	-	3	9	10
IV.	1. Congenital Malformations and Dev. Diseases of Children -	88	19	149	113	95	164	1119	836	117	62	271	141	52	13	49	74	36
	2. Dev. Diseases, Adults -	-	-	-	-	-	-	-	-	-	-	-	-	-	-	-	-	-
	3. „ Old People -	210	12	324	252	203	263	998	708	173	180	332	202	149	49	109	337	394
	4. Diseases of Nutrition -	234	8	279	255	167	329	1859	1102	227	117	321	394	266	23	92	305	136
V.	1. Accident or Negligence -	90	6	185	113	139	274	1437	828	130	97	466	221	123	26	160	534	215
	2. Homicide - - -	1	-	1	4	-	4	28	19	1	4	14	6	-	1	5	4	-
	3. Suicide - - -	15	2	23	20	24	23	143	52	12	8	19	12	15	7	2	13	9
	4. Execution - - -	-	-	-	-	-	-	7	-	-	-	1	-	-	-	-	-	-
	VIOLENT DEATHS, NOT CLASSED -	-	-	-	-	-	8	27	18	-	1	-	-	-	-	-	-	-
	SUDDEN DEATHS, CAUSE UNSCERTAINED -	7	1	4	52	15	50	288	73	12	25	31	25	15	7	23	65	39
	CAUSES NOT SPECIFIED -	36	4	81	38	48	25	224	184	18	13	45	66	79	11	27	299	119

DEATHS of FEMALES from different Causes registered in each of the REGISTRATION COUNTIES in the Year 1863—continued.

CAUSES OF DEATH.	FEMALES.																
	DIVISION VII. NORTH MIDLAND COUNTIES.					DIVISION VIII. NORTH WESTERN COUNTIES.		DIVISION IX. YORKSHIRE.			DIVISION X. NORTHERN COUNTIES.		DIVISION XI. MONMOUTHSHIRE AND WALES.				
	28. Leicestershire.	29. Rutlandshire.	30. Lincolnshire.	31. Nottinghamshire.	32. Derbyshire.	33. Cheshire.	34. Lancashire.	35. West Riding.	36. East Riding (with York).	37. North Riding.	38. Durham.	39. Northumberland.	40. Cumberland.	41. Westmorland.	42. Monmouthshire.	43. South Wales.	44. North Wales.
ALL CAUSES - - -	3090	289	3899	3647	3071	5552	32907	19506	3467	2264	6487	3971	2478	537	2011	7158	4475
SPECIFIED CAUSES -	3058	284	3869	3576	3018	5498	32370	19291	3433	2247	6446	3901	2387	519	1968	6884	4323
(CLASSES.)																	
I. ZYMOTIC DISEASES -	799	61	983	649	538	1631	9480	5309	995	540	1851	1006	553	91	460	1482	750
II. CONSTITUTIONAL „ -	479	60	748	637	644	1066	5846	3606	571	409	1340	830	541	124	360	1704	1064
III. LOCAL „ -	1058	90	1349	1896	1182	2044	11868	7362	1190	868	2063	1263	723	183	806	2230	1572
IV. DEVELOPMENTAL „ -	596	72	767	666	543	771	4582	2720	627	388	1181	606	527	115	317	1887	964
V. VIOLENT DEATHS -	54	1	73	68	63	86	594	294	49	42	111	67	44	6	25	111	53
(ORDERS.)																	
I. 1. Miasmatic Diseases -	785	57	877	615	568	1468	9222	5159	969	522	1796	971	537	88	445	1408	737
2. ETHETIC „ -	2	1	18	13	4	18	98	26	8	3	13	12	6	-	3	19	7
3. DIETIC „ -	8	2	22	8	8	17	116	57	9	8	29	11	7	2	6	9	1
4. PARASITIC „ -	4	1	15	13	6	8	44	67	9	12	14	11	2	1	6	21	5
II. 1. DIATHETIC „ -	154	23	196	137	140	221	1090	697	119	105	254	173	122	27	98	360	222
2. TUBERCULAR „ -	425	37	550	670	504	845	4756	2909	452	304	996	637	419	97	262	1344	662
III. 1. DISEASES OF NERVOUS SYSTEM -	360	31	511	476	417	639	3676	2715	444	314	737	440	182	60	279	984	606
2. „ ORGANS OF CIRCULATION -	129	8	162	178	169	275	1075	737	149	111	225	153	120	25	67	196	125
3. „ RESPIRATORY ORGANS -	366	31	396	408	388	750	5263	2684	398	277	717	490	259	88	309	755	392
4. „ DIGESTIVE ORGANS -	134	14	225	156	152	262	1367	685	145	124	261	225	121	31	90	246	166
5. „ URINARY ORGANS -	14	3	23	25	18	41	196	118	14	12	24	23	14	3	23	40	21
6. „ ORGANS OF GENERATION -	19	-	12	13	27	25	124	72	13	11	29	31	6	1	9	16	14
7. „ ORGANS OF LOCOMOTION -	11	1	13	15	6	19	111	85	14	12	26	11	6	3	6	10	11
8. „ INTEGUMENTARY SYSTEM -	5	2	15	9	5	13	64	46	12	6	16	11	5	2	3	11	7
IV. 1. CONGENITAL MALFORMATIONS AND DEV. DISEASES OF CHILDREN	85	12	106	114	78	131	932	626	102	61	225	112	68	12	40	64	44
2. DEV. DISEASES, ADULTS	29	2	54	29	33	67	256	169	41	25	86	46	21	6	38	108	61
3. „ OLD PEOPLE	242	25	359	279	256	304	1343	870	242	216	376	217	249	54	145	781	577
4. DISEASES OF NUTRITION	212	23	246	244	174	269	1951	1025	241	86	482	231	199	42	94	434	182
V. 1. ACCIDENT OR NEGLIGENCE -	46	1	65	52	56	76	518	251	41	38	102	61	38	4	25	101	51
2. HOMICIDE -	-	-	1	5	2	3	30	9	4	-	2	2	1	1	-	3	1
3. SUICIDE -	8	-	7	11	5	6	43	30	4	2	7	4	5	1	-	7	1
4. EXECUTION -	-	-	-	-	-	1	-	-	-	-	-	-	-	-	-	-	-
VIOLENT DEATHS, NOT CLASSED -	-	-	-	-	-	-	8	4	-	2	-	-	-	-	-	-	-
SUDDEN DEATHS, CAUSE UNASCERTAINED -	7	-	30	30	9	27	312	26	9	11	10	26	11	2	22	30	25
CAUSES NOT SPECIFIED -	25	5	60	41	44	27	225	177	26	6	31	44	75	5	31	244	117

(continued at page 152.)

DEATHS of MALES from different Causes registered in each of the REGISTRATION COUNTIES in the Year 1863—continued.

Class.	CAUSES OF DEATH.	MALES.															
		DIVISION I. LONDON.			DIVISION II. SOUTH EASTERN COUNTIES.					DIVISION III. SOUTH MIDLAND COUNTIES.							
		Middlesex (part of).	Surrey (part of).	Kent (part of).	1. Surrey (extra-metropolitan).	2. Kent (extra-metropolitan).	3. Sussex.	4. Hampshire.	5. Berkshire.	6. Middlesex (extra-metropolitan).	7. Hertfordshire.	8. Buckinghamshire.	9. Oxfordshire.	10. Northamptonshire.	11. Huntingdonshire.	12. Bedfordshire.	13. Cambridgeshire.
I.	ORDER 1.																
	1 Small-pox - - - - -	894	158	25	89	75	17	16	27	24	7	9	10	3	3	3	3
	2 Measles - - - - -	379	192	56	92	155	85	95	44	24	44	23	111	2	2	24	11
	3 Scarletina - - - - -	1907	467	184	199	337	198	884	82	168	204	20	82	193	77	80	179
	4 Diphtheria - - - - -	369	69	33	34	105	73	62	12	34	19	16	16	24	24	32	69
	5 Quinsy - - - - -	27	8	3	3	5	8	2	2	2	2	1	1	1	1	1	3
	6 Croup - - - - -	844	116	44	87	91	51	61	23	35	30	23	14	37	7	22	14
	7 Whooping-cough - - -	672	239	63	76	90	31	45	19	35	24	40	42	35	3	11	26
	8 Typhus - - - - -	1004	339	85	92	220	124	163	67	65	65	47	60	99	25	75	68
	9 Erysipelas - - - - -	181	47	12	18	25	14	22	9	17	8	7	4	14	3	18	4
	10 Tetra - - - - -	31	11	5	2	5	5	4	1	4	2	1	3	2	1	1	2
	11 Carbuncle - - - - -	14	5	2	5	15	15	7	5	2	9	4	6	3	1	12	8
	12 Influenza - - - - -	38	12	13	6	18	9	16	3	3	3	4	3	3	1	1	6
	13 Dysentery - - - - -	897	262	78	73	172	107	106	70	66	62	31	51	89	10	52	67
	14 Diarrhoea - - - - -	68	14	4	3	6	6	4	4	3	3	1	3	2	2	2	1
	15 Cholera - - - - -	31	14	2	3	3	3	1	1	1	1	1	1	1	1	1	1
	16 Aque - - - - -	180	38	10	24	27	25	21	18	13	9	10	14	7	7	9	1
	17 Remittent Fever - - -	12	1	1	1	4	23	1	1	1	1	1	1	1	1	1	1
	18 Rheumatism - - - - -	12	1	1	1	4	23	1	1	1	1	1	1	1	1	1	1
19 Other Zymotic Diseases -																	
	ORDER 2.																
	1 Syphilis - - - - -	135	27	20	7	20	12	20	4	9	3	2	8	2	1	1	4
	2 Stricture of Urethra - -	38	12	1	3	8	3	7	1	3	1	1	1	1	1	1	1
	3 Hydrophobia - - - - -	1	2	1	1	1	1	1	1	1	1	1	1	1	1	1	1
4 Glanders - - - - -																	
	ORDER 3.																
	1 Privation - - - - -	11	1	1	1	1	1	1	1	1	1	1	1	1	1	1	1
	2 Want of Breast-milk - -	148	66	16	8	20	12	4	11	11	2	3	8	7	3	1	1
	3 Purpura and Scurvy - - -	38	8	3	1	10	4	5	1	1	1	2	2	3	1	1	1
4 Alcoholism (a Del. from Intemp.)	87	21	3	8	12	5	9	3	4	3	3	3	3	1	1	3	
40	8	2	1	5	1	2	2	1	1	1	1	1	1	1	1	1	
	ORDER 4.																
	1 Thrush - - - - -	45	18	2	8	12	5	5	4	5	9	2	5	2	6	10	1
2 Worms, &c. - - - - -	7	1	1	1	1	1	1	1	1	1	1	1	1	1	1	1	
II.	ORDER 1.																
	1 Gout - - - - -	39	13	1	2	4	8	11	5	3	3	1	1	5	1	1	3
	2 Dropsy - - - - -	239	43	16	33	82	58	62	26	27	26	14	30	26	5	17	23
	3 Cancer - - - - -	251	91	28	37	71	47	54	21	37	25	11	28	28	16	11	26
	4 Noma - - - - -	7	1	1	1	1	1	1	1	1	1	2	1	1	1	1	1
5 Mortification - - - - -	62	18	8	12	16	19	20	9	3	16	7	9	8	5	7	9	
	ORDER 2.																
	1 Scrofula - - - - -	221	62	21	22	53	41	25	25	11	15	10	19	21	6	1	16
	2 Tabes Mesenterica - - -	373	115	21	30	87	39	44	15	28	13	26	17	24	6	25	24
	3 Phthisis - - - - -	8061	828	314	354	586	429	602	246	321	167	138	192	206	78	118	193
4 Hydrocephalus - - - - -	680	199	59	54	117	82	96	43	43	32	25	27	32	11	23	14	
III.	ORDER 1.																
	1 Cephalitis - - - - -	346	72	21	29	37	30	29	12	25	14	10	14	15	7	17	21
	2 Apoplexy - - - - -	673	149	39	74	124	118	117	52	65	31	38	57	14	27	43	43
	3 Paralysis - - - - -	420	141	30	70	148	82	125	75	111	42	44	46	55	14	40	29
	4 Insanity - - - - -	20	12	3	17	9	11	5	3	6	1	1	2	2	4	2	3
	5 Chorea - - - - -	1	1	1	1	1	1	1	1	1	1	1	1	1	1	1	1
	6 Epilepsy - - - - -	123	45	6	23	46	32	30	22	33	13	19	12	19	5	17	8
	7 Convulsions - - - - -	884	351	117	106	265	165	214	64	71	93	52	69	142	23	89	66
8 Brain Disease, &c. - - -	385	180	38	49	76	65	72	26	41	19	18	18	37	3	15	24	
	ORDER 2.																
	1 Pericarditis - - - - -	55	10	9	3	10	5	10	1	5	1	1	3	1	1	1	2
	2 Aneurism - - - - -	66	94	13	8	9	7	11	3	4	1	1	2	1	1	1	2
3 Heart Disease, &c. - - -	1010	259	108	154	268	183	284	118	106	89	61	78	108	29	26	19	
	ORDER 3.																
	1 Laryngitis - - - - -	138	57	18	10	24	10	19	8	5	3	4	5	11	1	6	5
	2 Bronchitis - - - - -	2186	577	214	155	348	186	273	153	125	102	82	143	187	40	73	61
	3 Pleurisy - - - - -	81	11	5	8	14	4	11	6	8	7	7	7	7	4	6	6
	4 Pneumonia - - - - -	1464	410	145	136	346	187	211	125	117	106	103	111	179	41	71	59
	5 Asthma - - - - -	180	40	11	13	35	39	31	22	11	9	14	16	18	7	8	29
6 Lung Disease, &c. - - -	268	63	15	47	69	48	65	50	38	27	21	27	28	12	16	23	
	ORDER 4.																
	1 Gastritis - - - - -	29	12	3	2	2	5	9	3	3	1	9	1	1	1	1	1
	2 Enteritis - - - - -	113	28	10	11	40	29	29	17	18	5	13	20	6	1	11	16
	3 Peritonitis - - - - -	60	16	8	9	16	10	7	6	8	5	5	10	6	1	5	6
	4 Ascites - - - - -	44	13	2	5	10	3	1	6	1	1	1	1	1	1	1	1
	5 Ulceration of Intestines -	58	11	2	3	8	6	11	8	6	2	1	6	1	1	2	7
	6 Hernia - - - - -	46	13	4	9	13	7	10	4	3	1	6	3	3	1	1	3
	7 Ileus - - - - -	57	13	1	12	24	21	21	6	1	2	7	2	2	1	1	1
	8 Intussusception - - - - -	10	7	2	2	3	2	2	1	1	1	1	1	1	1	1	1
	9 Stricture of Intestines - -	20	4	1	1	5	2	6	1	1	1	1	1	1	1	1	1
10 Fistula - - - - -	6	3	4	1	1	2	1	1	1	1	1	1	1	1	1	1	

(continued at page 154.)

DEATHS of FEMALES from different Causes registered in each of the REGISTRATION COUNTIES in the Year 1863—continued.

Class.	CAUSES OF DEATH.	FEMALES.															
		DIVISION I. LONDON.			DIVISION II. SOUTH EASTERN COUNTIES.					DIVISION III. SOUTH MIDLAND COUNTIES.							
		Middlesex (part of).	Surrey (part of).	Kent (part of).	1. Surrey (extra-metropolitan).	2. Kent (extra-metropolitan).	3. Sussex.	4. Hampshire.	5. Berkshire.	6. Middlesex (extra-metropolitan).	7. Hertfordshire.	8. Buckinghamshire.	9. Oxfordshire.	10. Northamptonshire.	11. Huntingdonshire.	12. Bedfordshire.	13. Cambridgeshire.
I.	ORDER 1.																
	1 Small-pox	747	133	30	39	51	14	10	23	27	5	10	8	5	7	1	4
	2 Measles	556	917	34	98	175	87	100	56	43	28	65	57	95	7	23	9
	3 Scarlatina	1848	474	138	191	350	167	300	71	187	207	19	71	153	28	73	187
	4 Diphtheria	810	70	38	54	85	38	63	24	24	21	16	15	27	26	46	7
	5 Quinry	89	3	2	6	8	-	6	3	3	2	1	3	3	1	2	1
	6 Croup	297	91	34	29	76	31	60	16	21	12	18	15	35	7	18	21
	7 Whooping-cough	835	295	71	56	81	86	58	24	47	16	45	50	30	8	21	46
	8 Typhus	1105	299	82	68	223	86	141	53	66	53	69	57	103	33	95	71
	9 Erysipelas	140	43	19	13	24	11	15	8	14	8	9	10	10	14	12	7
	10 Metria	165	38	17	16	29	14	27	6	8	11	3	10	14	1	15	7
	11 Carbuncle	6	1	-	1	-	1	1	1	1	-	-	1	-	-	1	1
	12 Influenza	18	3	-	2	13	11	6	4	3	8	1	9	7	2	7	7
	13 Dysentery	35	7	3	7	15	5	11	1	5	4	1	2	5	1	1	3
	14 Diarrhoea	838	242	47	59	140	91	97	51	60	35	55	59	90	6	66	43
	15 Cholera	54	16	8	6	6	3	2	2	2	-	-	-	-	1	4	2
	16 Acute	6	1	1	3	2	-	3	1	1	-	-	-	-	1	1	1
	17 Remittent Fever	28	13	2	1	4	-	3	4	1	-	-	-	-	-	1	3
	18 Rheumatism	165	53	6	16	28	21	23	19	19	14	4	8	7	6	8	12
19 Other Zymotic Diseases	10	1	-	1	2	-	5	1	1	1	-	-	-	-	-	1	
ORDER 2.	1 Syphilis	116	23	8	10	21	13	29	6	4	2	-	1	4	-	1	4
	2 Stricture of Urethra	-	-	-	-	-	-	-	-	-	-	-	-	-	-	-	-
	3 Hydrophobia	-	-	-	-	-	-	-	-	-	-	-	-	-	-	-	-
	4 Glanders	-	-	-	-	-	-	-	-	-	-	-	-	-	-	-	-
ORDER 3.	1 Privation	12	-	-	-	-	-	1	-	-	-	-	-	-	-	-	-
	2 Want of Breast-milk	127	56	11	4	12	4	9	4	4	4	-	5	2	4	2	2
	3 Purpura and Scoury	41	9	1	1	6	5	-	2	2	1	2	1	3	-	3	2
	4 Alcoholism { a Del. Trem. b Intemp.	22	4	-	-	1	1	1	1	-	1	-	-	-	-	-	2
ORDER 4.	1 Thrush	45	19	5	7	7	5	4	2	8	10	7	4	10	8	1	6
	2 Worms, &c.	2	2	1	2	2	-	5	1	1	1	2	2	-	-	-	-
II.	ORDER 1.																
	1 Gout	7	2	1	8	8	1	-	2	-	-	-	1	1	-	-	-
	2 Dropsy	284	73	30	44	122	95	104	65	33	44	44	46	65	9	23	23
	3 Cancer	721	221	60	84	133	102	107	96	71	44	30	59	62	17	30	46
	4 Noma	30	3	-	1	3	-	2	-	1	-	1	2	-	-	1	-
5 Mortification	82	17	1	12	17	17	16	12	6	6	5	6	6	3	12	2	
ORDER 2.	1 Scrofula	174	37	6	19	37	32	27	21	17	10	11	26	16	7	7	12
	2 Tabes Mesenterica	246	106	23	22	101	39	22	19	22	11	16	11	19	5	26	17
	3 Phthisis	2675	783	227	257	638	612	540	261	211	106	179	260	275	79	208	221
	4 Hydrocephalus	492	126	42	34	74	67	49	24	23	12	18	22	26	11	10	14
III.	ORDER 1.																
	1 Cephalitis	183	65	13	9	57	18	20	11	15	8	5	9	22	4	5	15
	2 Apoplexy	637	160	42	95	135	92	139	59	61	48	31	44	28	5	38	38
	3 Paralysis	441	181	32	73	153	97	126	52	63	44	43	61	60	16	30	35
	4 Insanity	26	11	3	9	7	3	7	1	2	-	21	2	1	4	2	6
	5 Chorea	7	3	-	-	-	-	1	1	-	-	3	1	-	-	1	-
	6 Epilepsy	118	49	10	30	48	16	43	10	27	16	10	9	9	2	7	10
	7 Convulsions	633	231	82	93	190	106	184	96	79	48	51	42	84	19	48	60
8 Brain Disease, &c.	301	80	12	34	62	49	48	16	41	26	8	14	20	4	24	16	
ORDER 2.	1 Pericarditis	42	9	2	2	10	2	3	-	4	3	2	2	4	1	-	2
	2 Aneurism	22	4	-	1	7	1	3	1	-	-	-	1	1	-	1	1
	3 Heart Disease, &c.	1067	311	83	140	293	183	300	126	101	97	76	89	113	32	62	94
ORDER 3.	1 Laryngitis	115	39	6	9	19	8	20	5	10	2	2	3	7	3	4	9
	2 Bronchitis	2297	600	166	133	325	191	246	144	121	92	87	136	163	29	77	79
	3 Pleurisy	42	12	3	6	18	3	5	6	9	4	1	3	1	2	1	3
	4 Pneumonia	1285	324	102	103	263	128	184	86	96	89	68	72	112	23	68	108
	5 Asthma	177	87	9	14	22	25	19	8	10	5	9	7	16	3	8	24
	6 Lung Disease, &c.	207	87	15	24	67	47	51	41	25	23	18	27	26	1	17	26
ORDER 4.	1 Gastritis	23	10	8	6	8	11	20	2	5	3	2	3	-	-	-	4
	2 Enteritis	122	51	9	13	45	23	27	7	14	6	8	8	13	1	11	14
	3 Peritonitis	113	35	5	8	22	16	16	6	6	6	6	6	12	3	10	10
	4 Ascites	68	20	1	2	10	4	13	5	3	2	2	2	9	1	6	4
	5 Ulceration of Intestines	27	9	5	9	8	10	7	6	2	4	2	1	9	-	2	6
	6 Hernia	84	16	8	7	15	5	6	2	-	2	2	9	1	-	6	1
	7 Deus	27	15	2	10	12	17	16	5	6	4	9	3	3	3	2	2
	8 Intussusception	8	4	1	3	1	3	3	2	1	1	1	1	2	1	1	1
	9 Stricture of Intestines	18	3	1	-	5	-	3	3	2	1	1	1	5	-	2	1
	10 Fistula	6	1	-	1	-	-	-	2	1	-	-	-	-	-	-	1

DEATHS of MALES from different Causes registered in each of the REGISTRATION COUNTIES in the Year 1863—continued.

Class.	CAUSES OF DEATH.	MALES.														
		DIVISION IV. EASTERN COUNTIES.			DIVISION V. SOUTH WESTERN COUNTIES.					DIVISION VI. WEST MIDLAND COUNTIES.						
		14. Essex.	15. Suffolk.	16. Norfolk.	17. Wiltshire.	18. Dorsetshire.	19. Devonshire.	20. Cornwall.	21. Somersetshire.	22. Gloucestershire.	23. Herefordshire.	24. Shropshire.	25. Staffordshire.	26. Worcestershire.	27. Warwickshire.	
I.	ORDER 1.	69	17	11	11	5	9	96	75	30	1	55	3	6		
	1 Small-pox	96	89	23	44	41	186	366	178	131	17	22	188	79	141	
	2 Measles	377	423	114	140	70	402	501	396	600	16	101	379	196	343	
	3 Scarlatina	80	90	140	20	15	64	44	31	50	5	34	83	44	122	
	4 Diphtheria	1	4	6	2	2	1	1	3	4	1	4	4	3	5	
	5 Quinsy	57	31	80	23	11	77	48	60	49	6	24	216	56	150	
	6 Group	75	51	76	56	40	156	159	150	140	7	103	306	33	174	
	7 Whooping-cough	118	116	144	81	49	176	115	165	153	23	23	328	122	195	
	8 Typhus	23	14	17	10	10	17	6	22	21	4	17	47	11	32	
	9 Erysipelas	3	1	4	3	3	6	7	7	5	2	3	3	4	4	
	10 Metris	7	14	20	8	4	21	9	26	6	5	11	15	8	5	
	11 Carbuncle	7	7	10	10	5	11	11	12	9	2	5	19	17	23	
	12 InBuenza	105	80	135	40	28	144	80	112	159	27	66	415	146	330	
	13 Dysentery	5	3	1	2	2	8	3	1	1	1	1	1	1	1	
	14 Diarrhoea	5	1	4	1	1	1	1	2	1	1	1	1	1	1	
	15 Cholera	11	9	16	11	6	25	10	31	24	9	14	42	16	41	
	16 Ague	1	1	1	1	1	1	1	1	1	1	1	1	1	1	
	17 Remittent Fever	1	1	1	1	1	1	1	1	1	1	1	1	1	1	
	18 Rheumatism	1	1	1	1	1	1	1	1	1	1	1	1	1	1	
	19 Other Zymotic Diseases	1	1	1	1	1	1	1	1	1	1	1	1	1	1	
	ORDER 2.	6	2	4	5	5	26	7	17	21	1	3	30	7	22	
	1 Syphilis	2	2	4	5	5	26	7	17	21	1	3	30	7	22	
	2 Stricture of Urethra	2	2	4	5	5	26	7	17	21	1	3	30	7	22	
	3 Hydrophobia	2	2	4	5	5	26	7	17	21	1	3	30	7	22	
	4 Glanders	2	2	4	5	5	26	7	17	21	1	3	30	7	22	
	ORDER 3.	32	6	28	4	1	2	2	1	9	4	2	22	17	22	
	1 Privation	8	4	3	2	2	8	3	1	13	4	4	4	1	5	
	2 Want of Breast-milk	10	5	3	3	3	4	2	11	8	2	4	14	3	13	
	3 Purpura and Scurvy	1	1	1	1	1	1	1	1	1	1	1	1	1	1	
	4 Alcoholism { & Intemp.	1	1	1	1	1	1	1	1	1	1	1	1	1	1	
	ORDER 4.	2	15	43	7	1	12	22	12	4	1	5	16	4	13	
	1 Thrush	2	15	43	7	1	12	22	12	4	1	5	16	4	13	
	2 Worms, &c.	2	15	43	7	1	12	22	12	4	1	5	16	4	13	
II.	ORDER 1.	4	2	3	3	3	8	4	7	10	1	2	5	3	3	
	1 Gout	81	43	33	40	56	102	64	96	60	21	34	105	47	62	
	2 Dropsy	49	25	51	34	26	38	31	50	54	14	41	79	24	73	
	3 Cancer	23	16	16	11	7	20	11	16	10	6	14	23	11	21	
	4 Noma	23	16	16	11	7	20	11	16	10	6	14	23	11	21	
	5 Mortification	23	16	16	11	7	20	11	16	10	6	14	23	11	21	
	ORDER 2.	23	41	35	26	30	45	26	44	41	6	19	58	17	37	
	1 Scrofula	44	48	96	25	30	44	44	45	65	4	18	134	32	66	
	2 Tuberc Mesenterica	421	406	470	217	180	637	466	445	465	92	261	733	244	695	
	3 Phtisis	68	43	48	41	35	100	55	56	49	9	43	133	34	112	
	4 Hydrocephalus	39	27	26	15	5	47	20	48	47	6	16	60	27	37	
III.	ORDER 1.	105	93	83	60	40	185	70	121	110	41	66	141	80	152	
	1 Cephalitis	97	92	119	58	47	188	79	104	156	20	64	176	69	132	
	2 Apoplexy	3	5	9	1	1	5	1	1	4	1	2	19	6	6	
	3 Paralysis	1	1	1	1	1	1	1	1	1	1	1	1	1	1	
	4 Insanity	2	1	1	1	1	1	1	1	1	1	1	1	1	1	
	5 Chorea	193	22	22	24	15	48	20	33	57	6	23	66	33	32	
	6 Epilepsy	101	101	174	53	69	241	167	122	214	23	131	371	122	220	
	7 Convulsions	50	54	55	37	28	76	59	63	24	22	21	91	44	55	
	8 Brain Disease, &c.	2	4	1	1	3	1	5	7	5	1	5	17	5	10	
	ORDER 2.	5	1	5	1	3	6	7	7	4	2	4	6	2	4	
	1 Pericarditis	184	166	199	124	84	259	125	220	221	63	117	255	157	263	
	2 Aneurism	22	17	10	11	4	26	7	14	12	2	6	20	3	20	
	3 Heart Disease, &c.	247	232	239	181	109	323	161	324	310	71	168	626	190	321	
	ORDER 3.	9	8	7	6	1	20	12	15	6	1	6	21	2	15	
	1 Laryngitis	203	194	255	187	120	344	221	220	262	57	161	750	226	325	
	2 Bronchitis	30	25	56	25	11	70	37	53	41	11	40	148	36	60	
	3 Pleurisy	67	64	47	36	45	77	39	67	69	18	35	123	30	66	
	4 Pneumonia	10	6	7	2	4	8	3	4	6	1	8	11	3	10	
	5 Asthma	6	4	7	2	6	3	3	11	5	1	4	19	7	14	
	6 Lung Disease, &c.	9	10	14	11	6	11	11	18	10	2	6	19	12	10	
	ORDER 4.	2	4	3	3	1	9	3	3	6	1	3	5	2	3	
	1 Gastritis	3	2	2	1	1	1	1	1	1	1	1	1	1	1	
	2 Enteritis	23	17	16	21	17	26	25	23	23	8	23	91	31	47	
	3 Peritonitis	16	14	17	14	7	7	12	15	10	2	6	26	15	41	
	4 Ascites	10	6	7	2	4	3	3	4	6	1	8	11	3	10	
	5 Ulceration of Intestines	4	7	8	9	6	3	3	11	5	1	4	19	7	14	
	6 Hernia	9	10	14	11	6	11	11	18	10	2	6	19	12	10	
	7 Ileus	2	4	3	3	1	1	1	1	1	1	1	1	1	1	
	8 Intussusception	3	2	2	1	1	1	1	1	1	1	1	1	1	1	
	9 Stricture of Intestines	3	2	2	1	1	1	1	1	1	1	1	1	1	1	
	10 Fistula	3	1	1	1	1	1	1	1	1	1	1	1	1	1	

DEATHS of FEMALES from different Causes registered in each of the REGISTRATION COUNTIES in the Year 1863—continued.

Class.	CAUSES OF DEATH.	FEMALES.														
		DIVISION IV. EASTERN COUNTIES.			DIVISION V. SOUTH WESTERN COUNTIES.					DIVISION VI. WEST MIDLAND COUNTIES.						
		14. Essex.	15. Suffolk.	16. Norfolk.	17. Wiltshire.	18. Dorsetshire.	19. Devonshire.	20. Cornwall.	21. Somersetshire.	22. Gloucestershire.	23. Herefordshire.	24. Shropshire.	25. Staffordshire.	26. Worcestershire.	27. Warwickshire.	
I.	ORDER 1.															
	1 Small-pox	39	12	7	1	2	11	22	9	26	1	1	29	6	7	
	2 Measles	94	85	21	45	45	141	349	71	156	20	88	193	83	161	
	3 Scarlatina	398	397	121	152	77	376	494	367	563	23	122	688	157	336	
	4 Diphtheria	28	101	163	18	17	73	40	33	39	14	44	98	51	177	
	5 Quinsey	2	9	3	2	1	3	3	6	6	-	1	10	2	7	
	6 Croup	48	26	44	18	23	56	37	50	38	12	19	202	73	140	
	7 Whooping-cough	91	46	103	52	69	182	163	157	165	7	34	246	67	240	
	8 Typhus	158	130	186	100	69	206	159	181	187	39	105	353	113	213	
	9 Erysipelas	13	10	26	3	7	17	6	20	30	2	12	28	14	35	
	10 Malaria	23	16	13	10	6	26	12	24	16	5	20	63	19	24	
	11 Carbuncle	3	1	2	2	4	2	1	1	1	-	3	1	3	1	
	12 Influenza	8	15	26	4	6	28	18	24	18	3	10	18	5	6	
	13 Dysentery	6	5	8	5	2	11	3	10	7	-	7	25	6	10	
	14 Diarrhoea	101	82	120	37	19	147	53	92	148	14	71	344	112	307	
	15 Cholera	9	2	3	3	1	12	2	-	5	-	3	13	5	5	
	16 Ague	4	1	2	-	-	3	-	1	2	-	1	-	-	-	
	17 Remittent Fever	4	1	1	1	-	-	-	1	1	-	1	1	-	-	
	18 Rheumatism	19	11	14	15	-	24	15	33	23	7	15	38	21	26	
19 Other Zymotic Diseases	-	-	-	-	-	-	-	2	-	-	-	-	-	-		
I.	ORDER 2.															
	1 Syphilis	6	6	5	8	2	21	4	13	32	3	5	33	7	31	
	2 Stricture of Urethra	-	-	-	-	-	-	-	-	-	-	-	-	-	-	
	3 Hydrophobia	-	-	-	-	-	-	-	-	-	-	-	-	-	-	
4 Glanders	-	-	-	-	-	-	-	-	-	-	-	-	-	-		
I.	ORDER 3.															
	1 Privation	-	1	-	1	-	1	-	-	-	-	-	2	-	-	
	2 Want of Breast-milk	11	7	22	2	2	2	3	2	6	1	1	19	13	16	
	3 Purpura and Scurvy	2	5	4	4	4	7	4	6	-	2	-	6	2	7	
4 Alcoholism	1	-	1	-	1	1	1	-	1	1	1	1	1	2		
II.	ORDER 4.															
	1 Thruah	8	10	27	2	2	11	16	10	6	4	6	15	9	10	
	2 Worms, &c.	3	2	2	1	-	1	2	5	4	-	4	4	-	1	
II.	ORDER 1.															
	1 Gout	-	1	2	1	2	4	8	2	2	2	-	-	-	2	
	2 Dropsy	104	67	97	53	75	161	98	143	121	26	69	124	68	121	
	3 Cancer	115	104	119	81	45	159	83	121	147	27	63	143	83	136	
	4 Noma	3	-	2	-	-	3	1	1	5	-	2	10	3	6	
5 Mortification	19	14	19	17	4	20	7	14	17	3	8	18	13	20		
II.	ORDER 2.															
	1 Scrofula	29	28	25	21	19	46	30	28	33	4	18	37	17	42	
	2 Tubercular Meningitis	37	59	63	26	14	46	45	44	54	5	25	115	19	51	
	3 Phthisis	457	504	617	287	212	722	507	475	506	96	311	829	324	617	
4 Hydrocephalus	56	43	30	28	7	53	58	46	47	9	28	85	29	28		
III.	ORDER 1.															
	1 Cephalitis	23	39	25	15	5	25	23	28	19	8	11	88	19	48	
	2 Apoplexy	94	88	95	79	46	189	91	121	119	16	52	120	55	120	
	3 Paralysis	108	75	80	55	15	126	65	126	128	33	67	184	66	122	
	4 Insanity	8	6	11	1	1	11	4	5	5	-	2	3	1	2	
	5 Chorea	1	2	-	-	-	1	-	-	-	-	-	2	3	1	
	6 Epilepsy	21	17	25	16	10	35	29	36	28	6	17	51	22	33	
	7 Convulsions	132	61	128	76	61	189	109	122	192	46	135	689	114	226	
8 Brain Diseases, &c.	31	27	41	25	18	52	26	61	65	13	17	60	29	24		
III.	ORDER 2.															
	1 Pericarditis	-	4	2	2	2	2	8	6	-	5	17	2	4		
	2 Aneurism	2	3	2	-	-	2	-	4	1	-	2	4	-	2	
3 Heart Diseases, &c.	192	163	181	152	105	296	141	260	249	53	108	269	177	278		
III.	ORDER 3.															
	1 Laryngitis	10	13	7	7	1	12	6	9	8	1	5	24	11	41	
	2 Bronchitis	223	201	271	167	108	391	123	328	214	53	164	628	197	494	
	3 Pleurisy	4	6	3	5	3	5	13	7	10	4	3	2	16	2	
	4 Pneumonia	124	153	254	114	90	263	183	206	237	69	127	600	196	306	
5 Asthma	21	17	44	10	7	46	14	21	25	6	20	51	21	40		
6 Lung Diseases, &c.	48	51	37	40	29	56	48	60	60	16	33	71	35	66		
III.	ORDER 4.															
	1 Gastritis	8	12	11	7	5	9	12	18	18	2	4	4	25		
	2 Enteritis	16	23	17	13	7	37	30	43	34	17	17	72	27	57	
	3 Peritonitis	28	20	16	11	5	22	10	21	16	2	10	69	16	29	
	4 Ascites	9	8	9	3	4	8	2	9	10	-	5	14	5	13	
	5 Ulceration of Intestines	6	7	4	6	1	12	13	8	6	4	8	16	9	14	
	6 Hernia	8	3	5	4	2	14	6	12	11	2	7	8	9	10	
	7 Ileus	11	11	8	4	2	17	5	11	20	3	9	21	7	18	
	8 Intussusception	2	3	1	3	1	4	1	2	1	-	1	5	1	3	
	9 Stricture of Intestines	1	5	1	3	1	9	11	3	1	-	-	4	-	3	
	10 Fistula	1	-	-	-	-	-	-	-	2	-	2	-	-	-	

DEATHS of MALES from different Causes registered in each of the REGISTRATION COUNTIES in the Year 1863—continued.

Class.	CAUSES OF DEATH.	MALES.															
		DIVISION VII. NORTH MIDLAND COUNTIES.					DIVISION VIII. NORTH WESTERN COUNTIES.		DIVISION IX. YORKSHIRE.		DIVISION X. NORTHERN COUNTIES.			DIVISION XI. MONMOUTHSHIRE AND WALES.			
		28. Leicestershire.	29. Rutlandshire.	30. Lincolnshire.	31. Nottinghamshire.	32. Derbyshire.	33. Cheshire.	34. Lancashire.	35. West Riding.	36. East Riding (with York).	37. North Riding.	38. Durham.	39. Northumberland.	40. Cumberland.	41. Westmorland.	42. Monmouthshire.	43. South Wales.
I.	ORDER 1.																
	1 Small-pox	7	-	21	10	31	47	271	579	149	75	244	122	12	1	3	18
	2 Measles	-	4	48	91	73	169	1192	494	45	26	96	86	67	3	13	55
	3 Scarletina	278	26	249	65	93	490	2376	1135	387	170	601	113	104	10	181	253
	4 Diphtheria	-	2	125	44	28	90	346	199	71	67	41	63	96	3	13	26
	5 Quinsy	-	-	-	-	-	-	-	15	3	1	11	1	1	-	-	5
	6 Croup	28	3	43	74	48	108	669	312	21	36	96	53	45	14	36	175
	7 Whooping-cough	57	3	150	70	50	95	810	382	43	21	168	93	58	7	55	180
	8 Typhus	69	5	32	92	100	221	1562	737	128	67	262	194	189	12	94	356
	9 Erysipelas	12	1	14	12	13	22	104	74	18	9	27	14	6	4	10	23
	10 Metria	-	-	-	-	-	-	-	-	-	-	-	-	-	-	-	-
	11 Carbuncle	4	-	-	-	1	1	94	6	1	3	1	1	1	-	2	3
	12 Influenza	11	5	17	7	8	11	23	14	6	14	12	6	2	2	5	10
	13 Dysentery	8	1	3	13	3	28	128	65	8	16	5	5	3	1	7	9
	14 Diarrhoea	131	6	101	103	72	177	1424	839	160	59	250	127	83	5	35	86
	15 Cholera	9	-	4	10	7	13	90	63	8	4	22	11	1	1	3	6
	16 Ague	-	-	7	1	1	-	12	3	2	1	6	6	6	-	1	-
	17 Remittent Fever	1	-	5	2	-	-	2	2	3	-	1	2	2	-	10	34
	18 Rheumatism	4	1	18	12	8	27	111	75	3	10	18	-	-	-	34	2
19 Other Zymotic Diseases	1	-	-	-	3	-	9	10	-	-	-	-	-	-	-	-	
I.	ORDER 2.																
	1 Syphilis	6	-	13	10	6	14	119	49	5	3	17	14	12	-	4	12
	2 Stricture of Urethra	8	-	6	2	7	1	14	11	2	3	4	1	1	1	2	4
	3 Hydrophobia	-	-	-	-	-	-	-	-	-	-	-	-	-	-	-	-
4 Glanders	-	-	-	-	-	-	-	-	-	-	-	-	-	-	-	-	
I.	ORDER 3.																
	1 Privation	-	-	1	1	-	-	-	-	-	-	-	-	-	-	-	-
	2 Want of Breast-milk	8	-	20	5	4	19	49	27	4	1	11	12	6	1	2	7
	3 Purpura and Scurvy	8	-	3	2	4	2	29	14	3	5	9	7	3	-	2	7
4 Alcoholism	2	1	9	3	4	13	65	24	6	3	11	7	3	-	4	-	
I.	ORDER 4.																
	1 Thrush	5	3	13	9	10	10	33	6	6	9	13	9	3	-	5	9
	2 Worms, &c.	-	-	3	1	3	3	4	60	-	1	1	1	4	-	1	16
II.	ORDER 1.																
	1 Gout	1	-	3	-	-	4	6	11	2	-	1	1	-	-	1	1
	2 Dropsy	38	1	63	94	43	63	343	223	87	21	105	32	39	8	33	122
	3 Cancer	24	3	49	35	23	58	222	160	39	32	49	40	25	6	22	66
	4 Noma	-	-	-	1	1	3	1	-	-	-	-	-	-	-	1	3
	5 Mortification	15	1	21	10	6	19	32	41	16	9	13	9	5	1	6	13
II.	ORDER 2.																
	1 Scrofula	15	-	26	20	12	48	261	143	22	13	42	24	12	4	14	76
	2 Tuberc Mesenterica	20	1	36	36	36	63	435	293	37	13	224	102	20	9	31	78
	3 Phtisis	248	24	382	394	320	609	3305	1987	278	173	541	419	280	96	199	1113
4 Hydrocephalus	47	3	44	57	61	129	664	449	62	33	165	65	51	14	26	74	
III.	ORDER 1.																
	1 Cephalitis	22	3	20	31	24	47	366	254	9	16	68	51	21	5	24	59
	2 Apoplexy	54	9	67	65	70	109	521	412	70	48	91	75	33	13	38	106
	3 Paralysis	58	5	176	68	62	110	670	317	63	37	109	97	62	11	37	115
	4 Insanity	4	1	1	2	4	4	25	2	6	1	6	3	3	2	4	3
	5 Chorea	-	-	-	1	-	-	3	2	1	-	-	-	-	-	-	-
	6 Epilepsy	19	3	19	16	16	35	199	114	26	12	25	20	8	4	13	21
	7 Convulsions	208	17	298	329	355	441	2423	1996	343	183	509	180	91	44	226	847
8 Brain Disease, &c.	40	-	61	38	45	62	300	224	32	25	50	44	32	7	28	42	
III.	ORDER 2.																
	1 Pericarditis	6	-	6	3	6	5	45	26	6	4	5	8	7	1	5	12
	2 Aneurism	8	-	3	4	1	5	35	17	4	4	5	11	-	-	1	1
3 Heart Disease, &c.	128	8	163	188	132	250	911	742	126	110	251	204	96	18	91	177	
III.	ORDER 3.																
	1 Laryngitis	11	1	10	16	5	18	99	73	9	8	15	11	6	4	3	25
	2 Bronchitis	151	9	207	192	143	413	2050	1513	169	144	345	284	144	36	177	331
	3 Pleurisy	6	2	7	8	3	12	79	43	6	2	14	17	5	-	5	11
	4 Pneumonia	188	5	188	232	207	319	1915	1216	171	101	438	193	91	33	183	386
	5 Asthma	28	-	18	24	20	54	317	305	16	18	62	28	18	1	49	108
6 Lung Disease, &c.	42	3	62	42	53	85	291	199	50	33	45	42	12	7	27	42	
III.	ORDER 4.																
	1 Gastritis	6	-	5	4	6	17	88	40	1	6	6	8	8	-	4	9
	2 Enteritis	20	2	24	18	24	40	229	133	20	11	66	63	22	5	19	53
	3 Peritonitis	9	-	7	5	14	18	90	65	11	6	25	16	5	-	3	18
	4 Ascites	2	-	4	1	7	4	32	25	5	1	8	9	3	-	6	7
	5 Ulceration of Intestines	5	1	8	7	6	8	61	37	6	7	12	4	5	4	3	7
	6 Hernia	8	-	7	7	6	11	61	38	10	2	12	6	3	-	2	9
	7 Ileus	3	2	10	14	11	15	81	49	13	3	8	12	14	3	6	25
	8 Intussusception	1	-	2	1	5	4	16	6	-	-	4	3	2	-	1	-
	9 Stricture of Intestines	3	1	3	6	2	9	9	9	4	-	-	-	-	-	-	-
10 Fistula	-	-	-	-	-	1	10	6	-	1	1	-	-	-	-	-	

DEATHS of FEMALES from different Causes registered in each of the REGISTRATION COUNTIES in the Year 1863—continued.

Class.	CAUSES OF DEATH.	FEMALES.																		
		DIVISION VII. NORTH MIDLAND COUNTIES.					DIVISION VIII. NORTH WESTERN COUNTIES.		DIVISION IX. YORKSHIRE.		DIVISION X. NORTHERN COUNTIES.		DIVISION XI. MONMOUTHSHIRE AND WALES.							
		28. Leicestershire.	29. Rutlandshire.	30. Lincolnshire.	31. Nottinghamshire.	32. Derbyshire.	33. Cheshire.	34. Lancashire.	35. West Riding.	36. East Riding (with York).	37. North Riding.	38. Durham.	39. Northumberland.	40. Cumberland.	41. Westmorland.	42. Monmouthshire.	43. South Wales.	44. North Wales.		
I.	ORDER 1.																			
	1 Small-pox - - - - -	8	-	18	3	34	37	255	581	181	60	183	137	11	-	2	14	12		
	2 Measles - - - - -	106	2	48	106	62	144	1135	516	33	31	82	84	70	-	15	53	28		
	3 Scarlatina - - - - -	251	26	246	58	86	462	2304	1075	301	146	615	122	87	24	117	246	138		
	4 Diphtheria - - - - -	37	5	131	46	32	97	313	235	90	47	55	56	40	8	18	142	101		
	5 Quinsey - - - - -	1	-	6	3	-	3	8	8	-	-	1	4	-	-	-	4	5		
	6 Croup - - - - -	30	8	36	59	48	103	674	233	21	21	73	63	45	9	23	150	62		
	7 Whooping-cough - - -	66	8	42	73	86	134	1066	472	64	36	213	120	45	12	85	257	90		
	8 Typhus - - - - -	104	4	176	110	111	233	1867	716	136	66	240	143	121	11	100	341	208		
	9 Erysipelas - - - - -	4	1	11	14	2	19	104	69	11	14	23	14	4	1	4	11	4		
	10 Metria - - - - -	8	2	14	11	13	26	157	101	13	9	37	24	6	3	12	39	19		
	11 Carbuncle - - - - -	-	-	2	1	1	1	5	3	-	-	1	2	-	1	1	2	3		
	12 Influx - - - - -	12	4	25	4	15	9	22	20	14	17	5	9	2	9	3	5	10		
	13 Dysentery - - - - -	4	-	6	5	2	14	79	67	3	7	15	10	5	-	4	11	6		
	14 Diarrhoea - - - - -	135	5	83	87	71	159	1409	796	121	56	212	158	73	5	39	32	84		
	15 Cholera - - - - -	8	-	3	10	2	11	54	56	11	5	12	8	-	-	7	7	8		
	16 Ague - - - - -	-	1	1	1	-	1	3	3	-	-	6	6	-	1	-	2	1		
	17 Remittent Fever - - -	-	-	9	4	3	-	6	4	3	-	3	-	2	-	1	3	1		
	18 Rheumatism - - - - -	9	2	19	19	16	33	116	101	11	7	16	14	7	4	10	34	19		
19 Other Zymotic Diseases -	-	-	1	1	-	-	5	-	-	-	2	1	1	-	1	1	-			
II.	ORDER 2.																			
	1 Syphilis - - - - -	2	1	18	13	4	18	98	26	8	3	12	12	6	-	3	19	7		
	2 Stricture of Urethra - -	-	-	-	-	-	-	-	-	-	-	-	-	-	-	-	-	-		
	3 Hydrophobia - - - - -	-	-	-	-	-	-	-	-	-	-	-	-	-	-	-	-	-		
	4 Glanders - - - - -	-	-	-	-	-	-	-	-	-	-	-	-	-	-	-	-	-		
	ORDER 3.	1 Privation - - - - -	1	-	1	-	-	-	1	-	-	-	-	-	-	-	1	1	-	
		2 Want of Breast-milk - -	-	-	15	4	6	9	49	22	7	3	17	6	6	1	5	1	1	
		3 Purpura and Scary - - -	3	1	5	2	1	5	31	24	-	-	6	3	-	-	1	5	-	
		4 Alcoholism { aDel. Trem. b Intemp.	1	-	-	2	1	-	3	39	8	2	5	1	1	-	-	2	-	
	ORDER 4.	1 Thruah - - - - -	1	1	13	11	3	8	34	29	6	11	12	7	2	1	1	3	1	
		2 Worms, &c. - - - - -	3	-	2	2	3	-	10	8	3	1	2	4	-	-	5	18	4	
	III.	ORDER 1.																		
		1 Gout - - - - -	1	-	-	-	-	2	5	2	1	1	-	-	-	-	-	-	-	
		2 Dropsy - - - - -	80	13	91	67	74	85	486	235	25	48	138	79	62	16	45	230	131	
		3 Cancer - - - - -	70	6	91	80	60	112	505	360	71	52	95	77	48	9	46	123	80	
		4 Noma - - - - -	4	1	1	2	-	2	27	10	3	2	2	3	3	-	2	1	3	
		5 Mortification - - - - -	3	3	16	9	4	20	67	32	3	4	19	17	9	2	5	16	8	
		ORDER 2.	1 Scrofula - - - - -	13	-	19	16	10	35	205	130	14	14	31	20	11	4	15	44	31
			2 Tuberc Mesenterics - -	42	2	19	43	32	55	379	269	35	30	176	91	18	7	31	80	18
3 Phtisis - - - - -			336	31	468	564	436	675	3718	3210	988	238	637	461	341	76	302	1169	767	
4 Hydrocephalus - - - - -			23	4	44	47	36	50	459	230	32	143	55	49	10	14	51	141	67	
ORDER 3.		1 Laryngitis - - - - -	29	2	29	41	17	38	228	300	14	12	60	54	12	1	11	42	20	
		2 Apoplexy - - - - -	43	6	97	60	61	89	498	421	71	63	97	85	38	9	36	100	77	
		3 Paralysis - - - - -	58	5	91	95	62	117	570	313	72	53	110	106	46	18	38	114	120	
		4 Insanity - - - - -	3	-	6	5	5	4	30	16	1	1	14	4	3	1	4	6	8	
		5 Chorea - - - - -	-	-	2	3	-	3	3	3	-	-	1	1	-	-	-	2	1	
		6 Epilepsy - - - - -	9	4	19	12	22	29	159	90	13	16	22	13	4	-	12	23	21	
		7 Convulsions - - - - -	179	13	226	223	218	325	1904	1324	243	151	386	144	62	24	174	641	569	
		8 Brain Disease, &c. - - -	39	1	43	27	23	45	219	145	30	18	47	34	17	7	14	26	20	
		ORDER 2.	1 Pericarditis - - - - -	4	1	4	7	4	8	41	18	3	3	6	6	6	2	7	5	-
	2 Anasarca - - - - -		2	-	3	-	3	3	13	8	3	2	2	2	2	1	-	-	-	
	3 Heart Disease, &c. - - -		133	7	145	171	162	264	1022	731	142	106	320	147	112	23	84	159	120	
	ORDER 3.	1 Laryngitis - - - - -	3	2	9	15	6	14	92	59	6	8	19	10	5	1	3	9	6	
		2 Bronchitis - - - - -	131	8	200	230	157	413	3147	1842	181	144	347	233	160	39	185	238	186	
		3 Pleurisy - - - - -	7	-	8	4	7	9	46	21	7	3	12	10	-	-	1	11	7	
		4 Pneumonia - - - - -	175	11	125	219	150	240	1324	996	149	82	276	149	7	19	132	311	97	
		5 Asthma - - - - -	26	2	15	13	17	46	226	114	14	3	33	30	8	3	20	91	69	
		6 Lung Disease, &c. - - -	44	8	46	23	71	23	215	148	41	32	30	47	13	6	18	45	30	
	ORDER 4.	1 Gastritis - - - - -	2	-	6	6	3	18	65	44	6	8	19	18	6	2	7	13	7	
		2 Enteritis - - - - -	26	2	25	18	20	42	274	122	16	12	29	41	26	8	26	44	26	
3 Peritonitis - - - - -		16	1	19	22	6	22	134	87	10	7	22	26	6	3	9	28	11		
4 Anasarca - - - - -		1	2	9	6	4	5	51	24	10	8	26	9	5	3	1	18	6		
5 Obstruction of Intestines -		1	1	2	7	7	6	12	23	23	2	16	13	8	1	4	8	3		
6 Hernia - - - - -		1	-	9	7	6	10	55	33	6	3	12	7	2	1	4	6	5		
7 Ileus - - - - -		9	2	19	14	10	12	70	61	10	5	9	6	4	2	2	18	11		
8 Intussusception - - - - -		1	-	3	1	5	3	22	7	1	1	4	3	1	-	-	3	1		
9 Stricture of Intestines - -		1	1	2	4	3	3	14	14	4	-	3	2	2	-	-	7	1		
10 Fistula - - - - -		-	-	-	-	1	-	2	1	-	-	1	-	1	-	-	1	-		

(continued at page 152.)

DEATHS OF MALES from different Causes registered in each of the REGISTRATION COUNTIES in the Year 1863—continued.

Class.	CAUSES OF DEATH.	MALES.															
		DIVISION I. LONDON.			DIVISION II. SOUTH EASTERN COUNTIES					DIVISION III. SOUTH MIDLAND COUNTIES.							
		Middlesex (part of).	Surrey (part of).	Kent (part of).	1. Surrey (extra-metropolitan).	2. Kent (extra-metropolitan).	3. Sussex.	4. Hampshire.	5. Berkshire.	6. Middlesex (extra-metropolitan).	7. Hertfordshire.	8. Buckinghamshire.	9. Oxfordshire.	10. Northamptonshire.	11. Huntingdonshire.	12. Bedfordshire.	13. Cambridgeshire.
	ORDER 4.—continued.																
	11 Stomach Disease, &c.	106	25	9	14	30	26	23	16	17	8	6	18	12	6	7	17
	12 Pancreas Disease, &c.	-	-	-	-	-	-	-	-	-	-	-	-	-	-	-	-
	13 Hepatitis - - - - -	72	26	10	9	17	12	17	3	6	6	4	6	6	6	11	20
	14 Jaundice - - - - -	63	21	6	9	29	10	14	7	3	9	7	12	12	11	18	30
	15 Liver Disease, &c.	278	85	34	41	74	39	33	23	29	25	15	24	22	22	19	39
	16 Spleen Disease, &c.	3	2	1	-	2	1	3	1	1	-	-	-	-	-	-	1
	ORDER 5.																
	1 Nephritis - - - - -	23	7	3	3	6	1	3	1	5	3	1	1	1	-	1	3
	2 Ischuria - - - - -	12	3	1	3	4	1	2	2	2	-	-	4	4	2	2	4
	3 Nephria - - - - -	206	54	9	19	31	15	32	10	13	11	7	11	8	11	11	1
	4 Diabetes - - - - -	28	12	6	1	9	10	2	2	4	1	1	1	1	1	1	1
	5 Stone - - - - -	26	5	-	1	7	3	3	-	1	2	1	1	1	-	1	5
	6 Cystitis - - - - -	37	8	7	2	8	5	3	1	2	1	2	1	1	-	1	3
	7 Kidney Disease, &c.	193	39	23	18	56	48	44	27	21	13	15	18	29	4	13	27
	ORDER 6.																
	1 Ovarian Dropsy - - -	-	-	-	-	-	-	-	-	-	-	-	-	-	-	-	-
	2 Uterus Disease, &c.	8	-	-	-	3	3	4	2	1	-	-	-	-	-	-	-
	ORDER 7.																
	1 Arthritis - - - - -	4	1	-	1	1	1	2	1	-	-	1	-	-	-	-	-
	2 Joint Disease, &c.	106	17	16	10	24	17	32	5	5	9	6	3	7	1	5	9
	ORDER 8.																
	1 Phlegmon - - - - -	31	10	7	2	6	4	5	4	3	4	1	2	4	2	-	2
	2 Ulcer - - - - -	23	15	3	2	5	2	3	4	3	1	1	2	1	-	1	3
	3 Skin Disease, &c.	23	9	2	6	7	1	6	3	1	1	1	2	5	-	3	2
IV.	ORDER 1.																
	1 Premature Birth - - -	432	103	35	60	140	84	87	31	39	22	23	30	64	40	65	26
	2 Cyanosis - - - - -	59	17	4	3	12	8	12	2	5	5	2	2	5	2	2	2
	3 Spina Bifida - - - -	14	9	2	1	7	7	3	2	1	-	1	1	1	1	1	2
	4 Other Malformations	35	8	4	5	7	6	10	-	4	4	2	4	5	3	1	2
	5 Teething - - - - -	241	92	23	21	41	35	35	10	25	19	17	12	22	7	5	13
	ORDER 2.																
	1 Paramenia - - - - -	-	-	-	-	-	-	-	-	-	-	-	-	-	-	-	-
	2 Childbirth - - - - -	-	-	-	-	-	-	-	-	-	-	-	-	-	-	-	-
	ORDER 3.																
	1 Old Age - - - - -	711	174	115	153	322	220	269	145	85	127	119	122	165	49	72	130
	ORDER 4.																
	1 Atrophy and Debility -	1071	292	106	126	349	174	291	121	96	124	140	139	215	41	127	181
V.	ORDER 1.																
	(ACCIDENT OR NEGLIGENCE.)																
	1 Fractures and Contusions	489	143	32	43	60	57	91	27	40	35	18	27	41	11	26	30
	2 Gunshot - - - - -	2	1	1	3	5	2	4	1	1	2	1	-	-	-	-	3
	3 Cut, Stab - - - - -	19	8	3	-	-	-	1	-	-	-	-	-	2	-	-	2
	4 Burns and Scalds - -	116	23	4	20	22	15	17	9	3	4	5	4	15	4	3	12
	5 Poison - - - - -	33	9	5	4	6	1	2	-	1	1	3	1	-	-	-	4
	6 Drowning - - - - -	203	29	40	24	63	28	34	31	21	12	4	14	22	7	6	21
	7 Suffocation - - - - -	152	23	12	10	13	9	17	5	10	3	2	4	4	1	4	6
	8 Otherwise - - - - -	64	8	7	8	43	9	13	3	6	5	5	10	6	3	10	9
	ORDER 2.																
	(HOMICIDE.)																
	1 Murder and Manslaughter	66	8	1	1	6	3	3	-	4	-	-	3	1	-	1	1
	ORDER 3.																
	(SUICIDE.)																
	1 Gunshot Wounds - - -	9	3	-	2	2	3	1	3	1	1	-	-	1	-	-	-
	2 Cut, Stab - - - - -	32	6	6	1	6	-	7	3	2	2	1	4	1	-	2	3
	3 Poison - - - - -	12	5	3	-	2	-	1	-	1	1	-	-	-	-	-	-
	4 Drowning - - - - -	11	6	3	6	5	1	1	2	1	2	1	1	3	-	-	1
	5 Hanging - - - - -	44	8	11	8	16	20	17	3	3	6	1	3	3	-	3	4
	6 Otherwise - - - - -	11	3	1	1	4	1	-	-	-	1	1	-	-	-	-	-
	ORDER 5.																
	(EXECUTION.)																
	1 Hanging - - - - -	1	-	-	-	3	-	1	-	-	-	-	1	-	-	-	-
	Other violent Deaths (not classed) - - - - -	3	1	3	4	2	1	6	4	7	2	2	1	1	1	3	1
	Sudden Deaths Cause (unascertained) - - - -	76	28	19	8	37	8	16	19	1	7	15	23	12	3	11	19
	Causes not specified or ill-defined - - - - -	63	20	13	23	76	13	31	10	7	19	22	19	43	24	63	41

DEATHS of FEMALES from different Causes registered in each of the REGISTRATION COUNTIES in the Year 1863—continued.

Class.	CAUSES OF DEATH.	FEMALES.															
		DIVISION I. LONDON.			DIVISION II. SOUTH EASTERN COUNTIES.					DIVISION III. SOUTH MIDLAND COUNTIES.							
		Middlesex (part of).	Surry (part of).	Kent (part of).	1. Surry (extra-metropolitan).	2. Kent (extra-metropolitan).	3. Sussex.	4. Hampshire.	5. Berkshire.	6. Middlesex (extra-metropolitan).	7. Hertfordshire.	8. Buckinghamshire.	9. Oxfordshire.	10. Northamptonshire.	11. Huntingdonshire.	12. Bedfordshire.	13. Cambridgeshire.
		(part of).	(part of).	(part of).	(part of).	(part of).	(part of).	(part of).	(part of).	(part of).	(part of).	(part of).	(part of).	(part of).	(part of).	(part of).	(part of).
	ORDER 4.—continued.																
	11 Stomach Disease, &c.	194	39	10	18	39	33	28	10	17	13	14	14	14	5	13	19
	12 Pancreas Disease, &c.	-	-	-	-	1	-	-	-	-	-	-	-	-	-	-	-
	13 Hepatitis - - - - -	73	32	10	9	19	14	30	3	5	7	3	3	11	1	5	7
	14 Jaundice - - - - -	80	33	1	8	16	12	15	10	4	13	2	4	7	-	3	6
	15 Liver Disease, &c.	261	78	28	31	37	62	47	34	39	24	15	25	24	4	20	21
	16 Spleen Disease, &c.	7	1	-	-	-	-	2	2	1	-	-	2	2	-	-	-
	ORDER 5.																
	1 Nephritis - - - - -	17	4	-	2	1	2	2	1	1	-	1	-	3	-	1	1
	2 Ischuria - - - - -	1	1	1	-	-	-	2	2	-	1	-	-	1	1	-	-
	3 Nephria - - - - -	125	59	13	13	21	11	22	3	5	7	3	2	9	2	1	5
	4 Diabetes - - - - -	16	8	1	4	5	7	5	4	3	1	3	1	4	1	1	3
	5 Stone - - - - -	1	1	-	-	-	-	-	-	-	-	-	-	-	-	-	-
	6 Cystitis - - - - -	3	3	-	-	-	-	2	1	-	2	-	-	-	-	-	-
	7 Kidney Disease, &c.	68	20	2	14	20	13	11	9	14	1	4	7	7	3	5	3
	ORDER 6.																
	1 Ovarian Dropsy - - -	37	14	1	2	5	8	8	3	3	3	1	3	3	2	4	3
	2 Uterus Disease, &c.	156	41	7	15	25	19	22	8	4	6	8	5	9	-	8	6
	ORDER 7.																
	1 Arthritis - - - - -	3	-	-	-	2	-	-	-	-	-	-	-	-	-	-	-
	2 Joint Disease, &c.	67	22	6	10	22	15	18	13	8	2	2	5	7	5	7	4
	ORDER 8.																
	1 Phlegmon - - - - -	32	7	4	3	5	2	2	3	6	4	-	1	3	2	1	1
	2 Ulcer - - - - -	30	12	1	4	7	6	3	6	2	3	1	4	3	-	2	2
	3 Skin Disease, &c.	21	4	4	5	7	5	5	-	3	2	-	2	-	3	1	4
V.	ORDER 1.																
	1 Premature Birth - - -	306	104	17	43	115	63	55	24	17	31	29	28	78	25	29	30
	2 Cyanosis - - - - -	33	12	2	4	6	6	4	4	4	1	2	1	3	1	2	2
	3 Spina Bifida - - - - -	24	9	-	2	6	5	6	5	3	1	3	1	-	2	5	2
	4 Other Malformations	22	2	3	1	8	4	9	-	3	1	3	-	-	2	4	2
	5 Teething - - - - -	251	67	20	23	46	21	23	10	15	18	8	10	14	5	4	9
	ORDER 2.																
	1 Paramenia - - - - -	9	3	1	1	1	1	1	-	-	3	-	-	1	-	-	1
	2 Childbirth (see Metris).	244	66	17	25	57	31	30	22	16	21	22	12	24	10	22	15
	ORDER 3.																
	1 Old Age - - - - -	1186	306	112	158	354	237	331	159	137	129	140	150	219	34	93	122
	ORDER 4.																
	1 Atrophy and Debility -	965	256	77	103	319	190	244	110	84	107	126	117	212	35	102	128
V.	ORDER 1. (ACCIDENT OR NEGLIGENCE.)																
	1 Fractures and Contusions	142	40	3	14	10	15	8	7	5	7	2	10	6	1	3	5
	2 Gunshot - - - - -	-	-	-	-	-	-	-	-	-	-	-	-	-	-	-	-
	3 Cut. Stab - - - - -	6	-	-	-	-	-	-	-	-	-	-	-	-	-	-	-
	4 Burns and Scalds - - -	126	36	8	14	30	14	20	21	15	11	4	5	6	2	3	11
	5 Poison - - - - -	14	2	-	2	3	5	5	-	-	1	-	2	2	-	-	5
	6 Drowning - - - - -	30	11	6	1	10	6	7	2	5	1	2	2	6	-	3	3
	7 Suffocation - - - - -	173	39	5	5	7	6	11	4	5	-	6	-	4	-	2	4
	8 Otherwise - - - - -	27	4	2	2	9	8	8	2	2	1	1	2	4	2	1	6
	ORDER 3. (HOMICIDE.)																
	1 Murder and Manslaughter	36	10	1	1	1	2	10	-	7	-	-	1	-	-	-	1
	ORDER 4. (SUICIDE.)																
	1 Gunshot Wounds - - -	-	-	-	-	-	-	-	-	-	-	-	-	-	-	-	-
	2 Cut. Stab - - - - -	5	-	-	-	1	2	-	1	-	-	-	-	2	-	1	1
	3 Poison - - - - -	15	-	1	1	-	2	1	1	2	-	1	-	-	-	-	-
	4 Drowning - - - - -	9	10	2	1	6	6	1	4	1	3	-	-	3	1	-	1
	5 Hanging - - - - -	16	2	1	5	4	3	1	1	-	2	-	-	1	-	-	1
	6 Otherwise - - - - -	1	1	-	1	-	-	2	1	-	-	1	-	-	-	-	-
	ORDER 5. (EXECUTION.)																
	1 Hanging - - - - -	-	-	-	-	-	-	-	-	-	-	-	-	-	-	-	-
	Other Violent Deaths (not classed) - - - - -	1	-	-	-	1	-	-	-	-	-	1	-	2	-	1	-
	Sudden Deaths (Cause unascertained) - - -	53	23	5	3	14	11	5	15	1	2	16	22	10	2	13	9
	Causes not specified or ill-defined - - - - -	73	21	10	29	53	14	39	15	5	19	20	16	42	24	27	27

DEATHS OF MALES from different Causes registered in each of the REGISTRATION COUNTIES in the Year 1863—continued.

Class.	CAUSES OF DEATH.	MALES.													
		DIVISION IV. EASTERN COUNTIES.			DIVISION V. SOUTH WESTERN COUNTIES.					DIVISION VI. WEST MIDLAND COUNTIES.					
		14. Essex.	15. Suffolk.	16. Norfolk.	17. Wiltshire.	18. Dorsetshire.	19. Devonshire.	20. Cornwall.	21. Somersetshire.	22. Gloucestershire.	23. Herefordshire.	24. Shropshire.	25. Staffordshire.	26. Worcestershire.	27. Warwickshire.
	ORDER 4.—continued.														
	11 Stomach Disease, &c.	23	27	19	20	19	22	31	26	20	7	19	45	16	40
	12 Pancreas Disease, &c.	-	-	-	-	-	-	-	-	-	-	-	-	-	2
	13 Hepatitis - - - -	13	4	4	11	2	9	8	11	14	3	8	24	10	11
	14 Jaundice - - - - -	12	11	20	6	8	16	19	12	15	2	13	27	10	26
	15 Liver Disease, &c.	42	45	58	24	23	43	29	63	45	19	42	91	29	63
	16 Spleen Disease, &c.	3	-	2	1	-	1	-	-	2	-	1	-	-	2
	ORDER 5.														
	1 Nephritis - - - - -	2	1	2	2	2	5	10	1	5	-	2	7	2	7
	2 Ischuria - - - - -	4	1	5	1	2	5	-	1	3	1	1	6	1	3
	3 Nephria - - - - -	14	15	18	6	6	31	15	21	17	7	4	35	12	40
	4 Diabetes - - - - -	6	9	13	6	8	9	5	8	4	1	3	16	2	6
	5 Stone - - - - -	2	1	10	3	-	1	-	-	2	-	-	5	2	3
	6 Cystitis - - - - -	6	5	11	3	1	3	4	5	9	2	-	9	1	6
	7 Kidney Disease, &c.	37	47	58	25	23	52	28	52	54	18	21	49	22	51
	ORDER 6.														
	1 Ovarian Dropsy - -	-	-	-	-	-	-	-	-	-	-	-	-	-	-
	2 Uterus Disease, &c.	2	1	3	1	-	2	1	-	-	-	-	2	-	3
	ORDER 7.														
	1 Arthritis - - - - -	-	2	-	1	-	2	-	1	-	-	-	2	1	2
	2 Joint Disease, &c.	16	18	14	11	6	22	22	27	25	5	7	20	14	20
	ORDER 8.														
	1 Phlegmon - - - - -	4	8	5	1	1	8	5	5	11	1	2	16	4	17
	2 Ulcer - - - - -	5	3	6	3	-	6	2	2	3	2	2	5	4	5
	3 Skin Disease, &c.	3	4	4	2	1	8	2	7	4	-	2	4	1	7
IV.	ORDER 1.														
	1 Premature Birth - -	66	77	101	26	30	87	70	76	66	9	49	128	75	122
	2 Cyanosis - - - - -	8	8	4	1	3	11	2	5	3	2	3	23	6	10
	3 Spina Bifida - - - -	1	1	3	2	-	3	2	1	4	1	-	10	5	5
	4 Other Malformations	8	5	4	2	4	7	6	8	9	-	1	1	7	2
	5 Teething - - - - -	12	22	28	20	15	52	23	41	37	5	10	116	16	23
	ORDER 2.														
	1 Paramenia - - - - -	-	-	-	-	-	-	-	-	-	-	-	-	-	-
	2 Childbirth - - - - -	-	-	-	-	-	-	-	-	-	-	-	-	-	-
	ORDER 3.														
	1 Old Age - - - - -	235	253	369	176	127	401	246	326	236	96	349	409	180	276
	ORDER 4.														
	1 Atrophy and Debility	203	206	427	154	131	376	477	312	325	70	163	612	226	222
V.	ORDER 1. (ACCIDENT OR NEGLIGENCE.)														
	1 Fractures and Contusions	50	42	78	65	26	119	112	80	85	27	90	260	61	122
	2 Gunshot - - - - -	2	4	3	4	1	6	2	4	3	-	2	1	2	2
	3 Cut, Stab - - - - -	-	1	1	-	-	1	-	1	2	-	-	-	1	1
	4 Burns and Scalds - -	10	14	24	7	12	35	23	20	32	5	25	121	21	65
	5 Poison - - - - -	1	1	2	-	-	-	-	4	3	1	1	5	1	5
	6 Drowning - - - - -	51	22	27	13	14	67	52	46	52	10	16	94	34	33
	7 Suffocation - - - - -	7	6	3	8	4	11	3	15	5	3	7	16	6	43
	8 Otherwise - - - - -	11	26	26	2	6	25	7	7	21	2	13	13	5	15
	ORDER 2. (HOMICIDE.)														
	1 Murder and Manslaughter	4	2	4	1	2	3	1	6	2	1	4	7	2	3
	ORDER 4. (SUICIDE.)														
	1 Gunshot Wounds - -	1	1	-	-	1	4	-	-	-	-	-	2	-	1
	2 Cut, Stab - - - - -	2	-	5	3	-	4	2	4	4	-	3	3	4	20
	3 Poison - - - - -	1	-	1	1	-	1	-	1	2	1	-	-	-	1
	4 Drowning - - - - -	4	-	2	1	2	1	1	2	2	-	1	-	2	5
	5 Hanging - - - - -	8	4	15	4	3	14	1	6	11	3	11	14	2	12
	6 Otherwise - - - - -	3	2	-	-	-	4	-	1	3	-	-	-	-	4
	ORDER 5. (EXECUTION.)														
	1 Hanging - - - - -	-	1	-	-	2	-	-	-	-	1	1	-	-	1
	Other violent Deaths (not classed)	-	1	-	3	5	8	6	1	3	1	4	7	5	4
	Sudden Deaths (Cause unascertained)	83	19	108	10	11	32	85	68	62	13	40	96	16	13
	Causes not specified or ill-defined	48	58	129	13	22	67	81	36	87	49	54	78	34	27

DEATHS of FEMALES from different Causes registered in each of the REGISTRATION COUNTIES in the Year 1863—continued.

Class.	CAUSES OF DEATH.	FEMALES.													
		DIVISION IV. EASTERN COUNTIES.			DIVISION V. SOUTH WESTERN COUNTIES.					DIVISION VI. WEST MIDLAND COUNTIES.					
		14. Essex.	15. Suffolk.	16. Norfolk.	17. Wiltshire.	18. Dorsetshire.	19. Devonshire.	20. Cornwall.	21. Somersetshire.	22. Gloucestershire.	23. Herefordshire.	24. Shropshire.	25. Staffordshire.	26. Worcesterhire.	27. Warwickshire.
	ORDER 4.—continued.														
	11 Stomach Disease, &c.	26	23	28	15	14	59	44	49	31	10	19	37	19	40
	12 Pancreas Disease, &c.	6	6	—	—	—	—	—	—	—	—	—	—	—	—
	13 Hepatitis - - - -	6	6	14	4	6	7	6	14	7	1	6	33	—	14
	14 Jaundice - - - - -	16	17	25	6	7	17	5	19	11	2	11	29	11	21
	15 Liver Disease, &c.	51	47	39	23	19	45	33	49	33	11	29	78	33	69
	16 Spleen Disease, &c.	8	1	1	1	—	—	—	1	1	—	—	2	—	1
	ORDER 5.														
	1 Nephritis - - - - -	—	1	1	1	2	2	7	3	—	—	—	5	1	8
	2 Ischuria - - - - -	—	—	—	—	—	—	1	1	—	—	—	1	—	—
	3 Nephria - - - - -	8	5	10	5	2	30	15	11	11	3	3	27	12	19
	4 Diabetes - - - - -	6	5	8	2	—	—	—	4	—	—	—	8	2	2
	5 Stone - - - - -	—	—	1	1	—	—	—	1	—	—	—	1	—	—
	6 Cystitis - - - - -	—	—	—	1	—	—	1	2	—	—	—	1	—	1
	7 Kidney Disease, &c.	17	11	16	6	11	23	7	14	22	3	5	14	6	13
	ORDER 6.														
	1 Ovarian Dropsy - - -	2	6	7	4	—	9	8	8	6	—	—	6	5	6
	2 Uterus Disease, &c.	11	17	17	14	13	31	14	24	17	7	9	29	14	24
	ORDER 7.														
	1 Arthritis - - - - -	—	1	—	—	—	1	—	—	—	—	—	—	1	2
	2 Joint Disease, &c.	8	8	10	10	2	17	7	25	20	2	6	27	14	21
	ORDER 8.														
	1 Phlegmon - - - - -	1	5	9	1	3	6	2	3	7	3	1	10	8	15
	2 Ulcer - - - - -	2	3	4	5	1	6	2	6	5	2	3	10	4	8
	3 Skin Disease, &c.	4	4	4	2	1	2	1	1	1	3	2	6	—	7
IV.	ORDER 1.														
	1 Premature Birth - - -	44	49	99	36	31	66	64	68	52	6	25	176	67	108
	2 Cyanosis - - - - -	3	5	6	—	2	10	2	3	3	—	—	14	2	13
	3 Spina Bifida - - - -	6	3	3	1	—	—	—	11	6	1	1	13	1	4
	4 Other Malformations	6	4	2	3	—	2	2	4	3	—	1	4	1	5
	5 Teething - - - - -	11	12	20	14	19	33	24	25	17	2	11	120	13	44
	ORDER 2.														
	1 Puerperia - - - - -	2	2	—	—	—	3	2	—	—	—	1	3	—	—
	2 Childbirth (see Metris)	26	44	64	27	21	59	41	46	41	22	23	90	41	60
	ORDER 3.														
	1 Old Age - - - - -	297	322	516	251	182	623	429	463	400	153	327	514	257	283
	ORDER 4.														
	1 Atrophy and Debility	225	262	320	134	147	350	476	308	270	64	149	710	257	495
V.	ORDER 1. (ACCIDENT OR NEGLIGENCE.)														
	1 Fractures and Contusions	7	5	18	8	6	24	8	27	19	5	13	28	18	38
	2 Gunshot - - - - -	—	—	1	—	—	1	—	—	—	1	1	—	—	—
	3 Cut, Stab - - - - -	—	—	—	—	—	—	—	1	—	—	—	3	—	1
	4 Burns and Scalds - -	21	15	22	8	6	28	13	34	25	9	23	84	20	51
	5 Poison - - - - -	1	2	1	—	2	1	—	2	2	—	2	2	2	1
	6 Drowning - - - - -	9	5	5	5	2	14	4	12	9	1	6	19	17	8
	7 Suffocation - - - - -	4	4	2	7	—	2	4	12	1	1	1	4	3	47
	8 Otherwise - - - - -	—	3	3	3	2	5	6	2	6	1	8	6	4	6
	ORDER 2. (SUICIDE.)														
	1 Murder and Manslaughter	—	2	1	—	—	2	2	6	6	1	—	4	—	4
	ORDER 3. (SUICIDE.)														
	1 Gunshot Wounds - - -	—	1	—	—	—	—	—	—	—	—	—	1	—	—
	2 Cut, Stab - - - - -	—	—	1	2	—	3	2	1	1	—	1	4	—	—
	3 Poison - - - - -	—	—	—	1	—	1	—	2	2	1	—	3	—	2
	4 Drowning - - - - -	2	3	1	—	2	5	—	3	1	1	1	3	1	3
	5 Hanging - - - - -	8	—	2	—	1	2	1	—	—	—	—	4	—	3
	6 Otherwise - - - - -	—	—	2	—	—	1	1	—	—	—	1	—	—	—
	ORDER 4. (EXECUTION.)														
	1 Hanging - - - - -	—	—	—	—	—	—	—	—	—	—	—	—	—	—
	Other Violent Deaths (not classed)	—	—	1	—	1	—	3	1	1	—	—	2	—	1
	Sudden Deaths (Cause unascertained)	11	25	49	7	9	18	61	51	47	5	17	80	10	12
	Causes not specified or ill-defined	43	48	179	10	25	87	80	38	59	41	50	89	26	50

DEATHS OF MALES from different Causes registered in each of the REGISTRATION COUNTIES in the Year 1863—continued.

Class.	CAUSES OF DEATH.	MALES.																
		DIVISION VII. NORTH MIDLAND COUNTIES.				DIVISION VIII. NORTH WESTERN COUNTIES.		DIVISION IX. YORKSHIRE.		DIVISION X. NORTHERN COUNTIES.			DIVISION XI. MONMOUTHSHIRE AND WALES.					
		28. Leicestershire.	29. Rutlandshire.	30. Lincolnshire.	31. Nottinghamshire.	32. Derbyshire.	33. Cheshire.	34. Lancashire.	35. West Riding.	36. East Riding (with York).	37. North Riding.	38. Durham.	39. Northumberland.	40. Cumberland.	41. Westmorland.	42. Monmouthshire.	43. South Wales.	44. North Wales.
	ORDER 4.—continued.	17	6	29	30	28	21	150	89	24	30	46	31	18	1	11	38	46
	11 Stomach Disease, &c.	-	-	-	-	-	-	154	1	-	-	-	-	-	-	-	-	-
	12 Pancreas Disease, &c.	-	-	1	1	14	32	108	8	7	21	14	4	4	5	5	19	6
	13 Hepatitis	17	2	19	17	8	17	59	6	5	21	15	5	6	6	4	13	10
	14 Jaundice	-	-	-	-	-	-	183	-	-	-	-	-	-	-	-	-	-
	15 Liver Disease, &c.	28	5	57	52	50	88	289	219	44	29	63	51	18	21	54	50	1
	16 Spleen Disease, &c.	-	-	9	-	-	1	5	2	1	1	2	1	1	2	2	1	1
	ORDER 5.																	
	1 Nephritis	-	-	4	2	1	7	31	15	2	6	6	1	2	2	1	5	5
	2 Ischuria	-	-	7	5	1	1	12	10	3	3	3	-	-	1	1	5	4
	3 Nephria	12	1	14	16	6	16	135	49	11	6	13	15	1	1	23	19	6
	4 Diabetes	7	-	6	8	9	12	54	24	2	7	12	10	1	1	6	5	5
	5 Stones	6	-	2	5	1	2	16	18	6	3	1	1	2	1	1	9	9
	6 Cystitis	8	-	4	8	3	7	44	30	4	1	5	5	2	2	10	5	5
	7 Kidney Disease, &c.	26	6	41	23	34	35	135	112	28	24	31	31	11	8	10	41	32
	ORDER 6.																	
	1 Ovarian Dropsy	-	-	-	-	-	-	-	-	-	-	-	-	-	-	-	-	-
	2 Uterus Disease, &c.	-	-	1	-	-	1	6	7	-	-	2	1	-	-	-	1	-
	ORDER 7.																	
	1 Arthritis	1	-	1	-	5	1	5	5	2	-	2	2	-	1	2	2	-
	2 Joint Disease, &c.	5	-	12	16	6	23	122	115	14	10	24	17	11	6	8	24	7
	ORDER 8.																	
	1 Phlegmon	3	-	8	1	4	9	46	26	6	2	6	8	-	-	2	4	6
	2 Ulcer	2	1	4	5	8	3	9	15	1	6	4	2	-	2	1	6	-
	3 Skin Disease, &c.	3	2	1	5	1	4	28	15	2	3	2	3	-	1	5	-	-
IV.	ORDER 1.																	
	1 Premature Birth	70	12	100	70	69	83	647	534	72	42	123	85	36	11	35	25	29
	2 Craniocisis	2	-	4	2	2	7	16	13	2	2	2	2	-	-	1	1	1
	3 Spina Bifida	-	-	2	2	3	7	22	17	2	2	2	2	-	-	4	1	1
	4 Other Malformations	2	-	4	6	2	2	30	13	7	5	3	3	1	-	5	2	3
	5 Teething	14	5	37	32	21	65	402	260	31	11	79	45	7	2	18	30	23
	ORDER 2.																	
	1 Paramecia	-	-	-	-	-	-	-	-	-	-	-	-	-	-	-	-	-
	2 Childbirth	-	-	-	-	-	-	-	-	-	-	-	-	-	-	-	-	-
	ORDER 3.																	
	1 Old Age	210	12	324	252	208	253	993	702	175	180	322	302	149	49	109	327	294
	ORDER 4.																	
	1 Atrophy and Debility	234	8	279	255	167	329	1269	1102	227	117	321	294	196	23	92	307	128
V.	ORDER 1. (ACCIDENT OR NEGLIGENCE.)																	
	1 Fractures and Contusions	44	4	79	46	84	180	696	425	65	62	222	112	62	14	90	276	114
	2 Gunshot	1	1	4	2	-	2	10	4	1	1	5	1	1	-	-	4	-
	3 Cut, Stab	1	-	1	-	-	1	5	3	1	3	-	4	-	-	-	1	-
	4 Burns and Scalds	11	-	20	25	23	32	193	125	14	10	65	43	12	4	17	100	35
	5 Poison	-	-	6	1	1	6	19	17	1	2	9	4	5	-	2	1	2
	6 Drowning	15	-	38	16	18	79	225	149	32	11	73	24	31	5	22	111	42
	7 Suffocation	9	-	12	6	6	13	32	31	6	6	10	5	9	1	3	4	1
	8 Otherwise	9	1	22	16	7	11	165	44	10	5	20	22	8	2	16	27	23
	ORDER 2. (HOMICIDE.)																	
	1 Murder and Manslaughter	1	-	1	4	-	4	28	19	1	4	14	5	-	1	5	4	-
	ORDER 4. (SUICIDE.)																	
	1 Gunshot Wounds	-	-	1	1	-	-	5	2	-	1	-	1	-	-	1	2	2
	2 Cut, Stab	5	2	3	3	8	2	25	18	3	2	4	1	1	1	2	4	1
	3 Poison	-	-	3	3	3	1	8	1	1	2	2	1	1	-	1	1	1
	4 Drowning	1	-	2	1	2	1	27	13	1	2	3	2	1	-	1	1	1
	5 Hanging	7	-	15	11	11	11	72	20	6	4	10	7	-	2	12	2	1
	6 Otherwise	-	-	1	-	-	6	6	1	-	-	1	-	-	-	1	1	1
	ORDER 5. (EXECUTION.)																	
	1 Hanging	-	-	-	-	-	-	7	-	-	-	1	-	-	-	-	-	-
	Other Violent Deaths (not classed)	-	-	-	-	-	8	27	18	-	1	-	-	-	-	-	-	-
	Sudden Deaths (Cause unascertained)	7	1	43	32	15	50	388	73	12	25	31	35	15	7	23	65	29
	Causes not specified or ill-defined	36	4	81	38	48	25	224	184	18	13	45	66	79	11	27	200	129

DEATHS OF FEMALES from different Causes registered in each of the REGISTRATION COUNTIES in the Year 1863—continued.

Case.	CAUSES OF DEATH.	FEMALES.																
		DIVISION VII. NORTH MIDLAND COUNTIES.					DIVISION VIII. NORTH WESTERN COUNTIES.		DIVISION IX. YORKSHIRE.			DIVISION X. NORTHERN COUNTIES.			DIVISION XI. MONMOUTHSHIRE AND WALES.			
		28. Leicestershire.	29. Rutlandshire.	30. Lincolnshire.	31. Nottinghamshire.	32. Derbyshire.	33. Cheshire.	34. Lancashire.	35. West Riding.	36. East Riding (with York).	37. North Riding.	38. Durham.	39. Northumberland.	40. Cumberland.	41. Westmorland.	42. Monmouthshire.	43. South Wales.	44. North Wales.
	ORDER 4.—continued.																	
	11 Stomach Disease, &c.	25	1	42	16	24	39	183	63	17	34	29	26	24	4	13	29	45
	12 Pancras Disease, &c.	1	1	1	-	-	-	-	1	-	-	-	-	-	-	-	-	-
	13 Hepatitis	7	2	9	6	10	15	118	83	7	8	23	14	9	2	2	11	7
	14 Jaundice	7	1	14	15	9	17	81	42	10	9	12	15	4	1	4	30	11
	15 Liver Disease, &c.	29	1	60	41	43	66	232	171	39	26	57	45	22	4	30	41	36
	16 Spleen Disease, &c.	1	1	-	-	-	-	-	2	1	-	-	-	-	-	-	-	-
	ORDER 5.																	
	1 Nephritis	2	-	1	-	4	4	22	13	3	2	2	1	-	2	2	2	2
	2 Ischuria	-	-	-	-	-	-	3	5	-	1	1	1	-	2	2	2	2
	3 Nephria	3	-	10	13	5	24	85	45	4	2	20	6	7	1	9	14	7
	4 Diabetes	2	1	2	3	3	2	26	11	3	4	4	2	3	2	2	1	1
	5 Stone	-	-	-	-	-	-	1	1	-	-	-	-	-	-	1	1	1
	6 Cystitis	-	-	2	-	-	1	8	6	-	-	-	-	-	-	-	2	2
	7 Kidney Disease, &c.	7	2	10	7	6	9	56	37	3	4	6	9	2	3	8	13	3
	ORDER 6.																	
	1 Ovarian Dropsy	4	-	2	2	5	7	31	20	3	2	4	3	-	2	3	-	-
	2 Uterus Disease, &c.	15	-	10	11	22	16	98	52	10	9	25	26	6	1	7	12	14
	ORDER 7.																	
	1 Arthritis	-	-	2	-	-	-	5	1	-	-	-	-	-	-	1	2	2
	2 Joint Disease, &c.	11	1	11	15	6	19	106	84	14	13	25	11	6	3	6	9	9
	ORDER 8.																	
	1 Phlegmon	2	-	4	2	3	4	20	16	6	2	6	2	-	1	-	5	1
	2 Ulcer	2	2	7	5	1	6	37	21	6	2	9	4	5	-	2	3	3
	3 Skin Disease, &c.	1	-	4	2	1	3	17	9	1	2	-	5	-	1	1	3	3
IV.	ORDER 1.																	
	1 Premature Birth	61	7	60	75	44	67	535	387	67	45	123	78	40	9	30	25	19
	2 Cyanosis	1	-	1	-	-	4	19	9	1	1	1	1	1	1	1	1	-
	3 Spina Bifida	2	1	3	2	3	7	32	17	3	4	7	1	5	1	4	4	2
	4 Other Malformations	2	-	2	2	5	3	18	12	3	-	4	2	-	-	4	-	1
	5 Teething	19	4	22	34	26	30	335	301	28	11	90	30	12	2	11	34	23
	ORDER 2.																	
	1 Puerperia	4	-	2	-	1	1	17	8	-	1	-	1	2	-	2	2	2
	2 Childbirth (see Matris)	25	2	22	29	34	66	339	181	41	24	88	45	19	6	28	106	59
	ORDER 3.																	
	1 Old Age	242	25	339	379	256	304	1343	870	243	316	376	217	249	54	145	781	577
	ORDER 4.																	
	1 Atrophy and Debility	312	23	246	244	174	269	1051	1085	241	86	482	381	190	42	94	484	182
V.	ORDER 1.																	
	(ACCIDENT OF NEGLIGENCE.)																	
	1 Fractures and Contusions	15	1	19	6	14	30	118	75	11	9	20	18	8	1	6	26	9
	2 Gunshot	-	-	-	-	-	1	-	-	-	-	-	-	-	1	-	-	-
	3 Cut. Stab	-	-	-	1	-	-	3	-	-	-	-	-	-	-	-	-	1
	4 Burns and Scalds	15	-	27	27	23	33	126	90	19	21	39	25	15	1	9	32	26
	5 Poison	3	-	4	4	3	2	11	11	4	-	3	5	3	-	-	-	-
	6 Drowning	1	-	9	6	8	13	60	27	1	2	8	5	9	-	9	13	9
	7 Suffocation	7	-	5	6	2	2	88	36	4	1	13	2	-	1	1	3	2
	8 Otherwise	5	-	1	6	1	4	52	12	2	5	9	6	3	-	-	7	4
	ORDER 2.																	
	(HOMICIDE.)																	
	1 Murder and Manslaughter	-	-	1	5	2	3	30	9	4	-	2	2	1	1	-	3	1
	ORDER 3.																	
	(SUICIDE.)																	
	1 Gunshot Wounds	1	-	-	-	-	-	-	-	-	-	-	-	-	-	-	-	-
	2 Cut. Stab	-	-	2	2	-	-	7	4	1	1	1	1	-	-	-	-	-
	3 Poison	-	-	2	3	1	-	12	13	2	-	1	-	-	-	-	-	1
	4 Drowning	4	-	2	3	1	1	13	13	-	-	-	-	-	-	-	-	-
	5 Hanging	3	-	1	2	3	3	16	8	-	-	2	1	4	1	-	4	-
	6 Otherwise	-	-	-	1	-	1	-	-	-	-	-	-	-	-	-	3	-
	ORDER 4.																	
	(EXECUTION.)																	
	1 Hanging	-	-	-	-	-	1	-	-	-	-	-	-	-	-	-	-	-
	Other Violent Deaths (not classed)	-	-	-	-	-	-	8	4	-	2	-	-	-	-	-	-	-
	Sudden Deaths (Cause unascertained)	7	-	30	30	9	27	312	28	9	11	10	26	11	3	23	30	35
	Causes not specified or ill-defined	25	5	60	41	44	27	225	177	26	6	31	41	75	5	21	244	117

POPULATION 1861, AVERAGE ANNUAL RATE OF MORTALITY FROM ALL CAUSES in the Ten Years 1851-60, and DEATHS FROM SEVERAL CAUSES in the Year 1863, in the DIVISIONS, COUNTIES, and DISTRICTS OF ENGLAND.

DIVISIONS AND REGISTRATION COUNTIES.		POPULATION, 1861.	AVERAGE ANNUAL RATE OF MORTALITY FROM ALL CAUSES IN THE TEN YEARS 1851-60. (Inhab. 1000-60.)	DEATHS FROM SEVERAL CAUSES IN 1863. (See Note.)																
				Small-pox.	Measles.	Scarlatina.	Diphtheria.	Whooping-cough.	Typhus.	Erysipelas.	Maria or Puerperal Fever.	Childbirth.	Influenza.	Dysentery.	Diarrhoea.	Cholera.	Phthisis or Consumption.	Diseases of Respiratory Organs.	Violence.	
ENGLAND :		20,066,224	22	5964	11349	30475	650	11,275	18,017	1920	1155	2433	919	1051	14,948	807	51,073	67,300	11,800	
No.	DIVISIONS.																			
I.	LONDON - - - -	2,803,980	24	1906	1634	4955	799	2175	2808	442	220	327	41	108	2384	159	7898	11291	2599	
II.	SOUTH EASTERN -	1,847,641	20	341	933	2337	610	494	1267	158	93	195	83	91	965	44	4431	4955	1134	
III.	SOUTH MIDLAND -	1,295,497	20	124	669	1990	466	462	1039	148	69	142	90	46	797	37	2949	3728	771	
IV.	EASTERN - - - -	1,142,530	21	155	409	1830	674	442	858	103	53	144	90	43	623	22	2675	2358	689	
V.	SOUTH WESTERN -	1,833,714	20	112	1820	2985	354	1170	1301	120	78	194	155	80	751	33	4148	3129	1213	
VI.	WEST MIDLAND - -	2,426,568	22	165	1199	3600	902	1877	2003	236	147	277	115	134	2146	72	5184	6727	2009	
VII.	NORTH MIDLAND - -	1,288,928	21	122	657	1373	466	488	921	84	48	142	108	47	793	53	3205	3097	892	
VIII.	NORTH WESTERN -	2,935,540	26	610	3640	5532	846	3127	3603	259	183	405	65	244	3229	168	8202	12835	2651	
IX.	YORK - - - - -	2,015,541	22	1575	1135	3172	699	1018	1850	195	123	246	85	161	3023	147	5336	7284	1550	
X.	NORTHERN - - - -	1,151,372	22	710	490	1676	302	731	1052	93	72	168	47	54	912	54	2601	3274	1104	
XI.	WELSH - - - - -	1,312,834	21	54	218	1023	469	771	1321	62	70	303	40	48	389	18	4189	3287	1120	
I.—LONDON.																				
	MIDDLESEX (part of) -	2,080,814	22	1641	1125	3752	599	1507	2109	321	165	244	32	73	1735	130	5736	8335	1289	
	SURREY (part of) - -	579,748	25	310	409	941	139	684	651	90	38	66	7	19	524	30	1621	2246	479	
	KENT (part of) - - -	108,427	22	45	90	262	61	134	148	31	17	17	2	16	125	9	541	719	141	
II.—SOUTH EASTERN.																				
1	SURREY (extra-metrop.) -	273,264	18	108	184	390	88	112	160	30	18	35	7	13	131	9	611	690	152	
2	KENT (extra-metropolitan)	545,272	20	126	330	687	301	171	473	49	28	67	26	33	312	12	1224	1320	380	
3	SUSSEX - - - - -	366,836	19	31	173	363	101	67	210	25	14	31	26	14	196	9	940	896	211	
4	HAMPSHIRE - - - -	456,654	20	26	106	744	124	101	804	37	37	50	13	27	308	9	1142	1185	300	
5	BERKSHIRE - - - -	205,635	20	50	100	153	36	43	120	17	6	22	9	4	121	5	507	654	126	
III.—SOUTH MIDLAND.																				
6	MIDDLESEX (extra-met.)	187,225	20	51	101	345	48	83	132	31	8	16	5	8	126	4	432	271	104	
7	HERTFORDSHIRE - -	177,452	19	12	47	411	40	40	168	16	11	21	17	7	87	12	263	474	102	
8	BUCKINGHAMSHIRE -	147,207	21	19	107	39	32	85	116	16	3	22	13	5	86	6	317	416	66	
9	OXFORDSHIRE - - -	171,233	21	11	110	153	31	92	117	14	10	12	13	5	103	1	452	537	55	
10	NORTHAMPTONSH. -	231,079	21	15	203	377	51	65	202	24	14	24	10	8	179	3	458	685	124	
11	HUNTINGDONSHIRE -	59,137	20	-	9	143	49	11	57	6	1	10	3	2	18	3	157	163	33	
12	BEDFORDSHIRE - - -	140,470	21	4	66	153	78	32	170	30	15	22	19	2	106	6	321	369	79	
13	CAMBRIDGESHIRE - -	181,585	21	12	20	366	137	74	137	11	7	15	10	9	90	5	494	469	122	
IV.—EASTERN.																				
14	ESSEX - - - - -	572,705	20	108	190	775	178	166	276	36	23	36	15	13	206	14	878	1088	262	
15	SUFFOLK - - - - -	332,409	20	29	175	320	191	97	246	24	16	44	29	12	162	4	910	961	140	
16	NORFOLK - - - - -	427,466	21	18	44	235	303	179	320	43	13	64	46	18	255	4	1087	1227	260	

NOTE.—The Total Deaths from ALL CAUSES in each Division, County, and District, of which the numbers here given form a part, will be found at pp. 28-38. For Tables showing the number of deaths of Males and Females under each cause in the Divisions and Counties of England, see pp. 126-159.

POPULATION 1861, AVERAGE ANNUAL RATE OF MORTALITY from ALL CAUSES in the Ten Years 1851-60, and DEATHS from SEVERAL CAUSES in the Year 1863, in the DIVISIONS, COUNTIES, and DISTRICTS of ENGLAND—continued.

DIVISIONS AND REGISTRATION COUNTIES.		POPULATION, 1861.	DEATHS FROM SEVERAL CAUSES IN 1863.																	
			AVERAGE ANNUAL RATE OF MORTALITY IN COUNTY OF 1,000 PERSONS living, 1851-60.	Small-pox.	Measles.	Scarlatina.	Diphtheria.	Whooping-cough.	Typhus.	Erysipelas.	Méris or Puerperal fever.	Childbirth.	Influenza.	Dysentery.	Diarrhoea.	Cholera.	Phthisis or Consumption.	Diseases of Respiratory Organs.	Violence.	
V.—SOUTH WESTERN.																				
17	WILTSHIRE - - -	286,027	31	3	92	392	86	106	181	13	10	27	12	15	77	5	804	737	147	
18	DORSETSHIRE - -	182,186	19	7	87	147	83	109	118	17	6	21	10	7	47	1	372	325	100	
19	DEVONSHIRE - - -	589,278	20	20	377	778	137	338	382	34	36	59	49	23	291	20	1359	1643	396	
20	CORNWALL - - -	364,848	30	59	715	995	84	322	274	14	12	41	27	14	122	5	968	890	254	
21	SOMERSETSHIRE -	463,268	30	24	149	773	63	293	346	42	24	46	57	23	204	2	220	1397	316	
VI.—WEST MIDLAND.																				
22	GLOUCESTERSHIRE	443,535	31	43	257	1162	89	305	345	51	16	41	26	16	207	17	991	1368	301	
23	HEREFORDSHIRE -	106,786	30	2	37	39	19	14	62	4	5	22	6	2	41	-	168	277	76	
24	SHROPSHIRE - - -	280,409	30	2	60	223	78	72	207	29	20	23	21	12	137	9	572	722	237	
25	STAFFORDSHIRE -	769,541	25	94	381	1147	182	452	746	80	68	90	33	44	757	31	1622	3202	740	
26	WORCESTERSHIRE -	294,263	30	9	162	353	95	120	225	25	19	41	12	25	258	9	508	951	212	
27	WARWICKSHIRE - -	561,234	28	15	202	676	329	414	406	67	24	60	14	25	646	6	1282	2124	502	
VII.—NORTH MIDLAND.																				
28	LEICESTERSHIRE -	242,646	22	15	222	524	53	122	172	16	8	25	22	12	206	17	596	812	160	
29	RUTLANDSHIRE - -	22,479	18	-	6	54	7	8	9	2	2	2	9	1	11	-	55	51	9	
30	LINCOLNSHIRE - -	404,142	19	39	96	495	256	77	226	25	14	52	42	11	123	7	850	890	262	
31	NOTTINGHAMSHIRE	322,784	22	12	197	122	90	142	202	26	11	20	11	18	190	20	922	1007	205	
32	DERBYSHIRE - - -	286,274	22	55	125	172	60	142	211	15	12	24	22	5	142	9	756	827	226	
VIII.—NORTH WESTERN.																				
33	CHESHIRE - - -	470,174	22	84	312	952	187	221	454	21	26	66	20	42	226	24	1124	1621	265	
34	LANCASHIRE - - -	2,465,268	26	222	2227	4590	629	1696	2149	208	157	229	45	202	2292	144	7012	11014	2226	
IX.—YORK.																				
35	WEST RIDING - - -	1,520,007	24	1160	1000	2212	424	624	1422	142	101	181	24	122	1627	119	4197	2627	1211	
36	EAST RIDING (with York)	274,422	22	290	78	622	161	107	264	29	12	41	20	17	271	19	646	819	122	
37	NORTH RIDING - -	211,109	19	122	27	216	104	57	122	22	9	24	21	12	112	9	412	522	122	
X.—NORTHERN.																				
38	DURHAM - - - -	242,122	22	427	120	1216	96	261	202	20	27	26	17	20	462	24	1172	1626	610	
39	NORTHUMBERLAND	242,022	22	229	170	262	119	212	267	22	24	42	12	15	262	19	820	1074	202	
40	CUMBERLAND - - -	202,272	21	22	127	191	76	112	200	10	8	19	4	8	122	1	601	522	191	
41	WESTMORLAND - -	60,246	12	1	2	24	11	19	22	2	2	6	11	1	10	-	142	122	29	
XI.—WELSH.																				
42	MONMOUTHSHIRE -	192,277	22	2	26	242	21	162	194	14	12	22	2	11	74	4	401	702	182	
43	SOUTH WALES - - -	602,722	22	20	106	201	262	427	627	22	20	102	12	17	170	12	2222	1670	424	
44	NORTH WALES - - -	412,122	20	19	77	274	126	126	420	15	19	29	20	15	76	1	1467	264	264	

Population 1861, Average Annual Rate of Mortality from All Causes in the Ten Years 1851-60, and Deaths from several Causes in the Year 1863, in the DISTRICTS of England.

I.—LONDON.

No.	DISTRICTS.	POPULATION, 1861.	AVERAGE ANNUAL RATE OF MORTALITY from All Causes to 1000 Persons living, 1851-60.	DEATHS FROM SEVERAL CAUSES IN 1863.																
				Small-pox.	Measles.	Scarlatina.	Diphtheria.	Whooping-cough.	Typhus.	Erysipelas.	Metria or Puerperal Fever.	Childbirth.	Intemperance.	Dysentery.	Diarrhoea.	Cholera.	Phthisis or Consumption.	Diseases of Respiratory Organs.	Violence.	
MIDDLESEX (part of).																				
1	KENSINGTON	185,930	19	53	152	254	88	65	137	28	16	28	6	5	178	7	508	628	138	
2	CHELSEA	83,489	26 (25)	41	99	46	6	38	53	5	2	8	1	1	13	2	212	269	28	
3	ST. GEORGE HANOVER SQUARE	87,771	18 (19)	81	67	59	22	75	64	9	8	11	1	5	5	5	218	268	111	
4	WESTMINSTER	68,248	26	76	129	89	11	68	68	11	12	14	2	2	15	2	219	316	100	
5	ST. MARTIN-IN-THE-FIELDS	52,689	23	11	17	32	7	11	18	7	—	—	—	—	—	—	61	80	58	
6	ST. JAMES WESTMINSTER	35,788	28	21	24	21	6	28	15	12	2	4	1	4	4	4	169	194	19	
7	MARYLEBONE	161,680	24	100	69	24	33	77	99	25	10	17	1	6	150	6	430	678	69	
8	HAMPSTEAD	19,108	17	4	9	18	13	6	9	2	5	—	—	—	12	2	28	38	11	
9	PANCRAS	198,788	23 (22)	83	108	93	76	175	112	33	18	20	1	9	129	13	580	724	177	
10	ISLINGTON	155,741	21	354	101	114	63	191	333	25	15	22	4	3	162	18	402	688	179	
11	HACKNEY	83,233	21 (19)	41	39	126	35	30	64	11	9	6	9	7	60	5	179	294	68	
12	ST. GILES	54,076	28	52	29	73	12	39	44	5	4	3	—	—	54	1	192	313	46	
13	STRAND	42,979	22 (24)	32	12	43	8	25	47	5	4	2	—	—	27	2	111	208	49	
14	HOLBORN	44,962	24	41	23	66	19	35	39	6	7	9	1	1	63	4	160	235	19	
15	CLERKENWELL	65,981	21	24	42	124	16	67	40	8	3	11	—	2	50	1	146	271	35	
16	ST. LUKE	37,473	24 (27)	82	25	100	13	72	73	8	5	11	—	2	70	3	126	212	36	
17	EAST LONDON	40,979	33 (27)	20	23	105	10	37	55	5	4	2	2	2	2	1	105	164	41	
18	WEST LONDON	37,145	23	11	17	32	7	11	18	7	—	—	—	—	2	15	61	80	58	
19	LONDON CITY	45,555	19 (22)	14	11	64	10	23	26	8	4	2	—	—	2	16	39	91	141	33
20	SPREEDITCH	159,574	26 (24)	114	58	235	44	120	196	38	3	12	—	—	124	14	378	589	68	
21	BETHNAL GREEN	105,101	23	91	29	14	9	43	129	6	8	12	—	—	1	67	6	286	425	71
22	WHITECHURCH	78,970	22	69	25	278	14	62	159	22	4	13	—	—	5	118	6	280	499	220
23	ST. GEORGE-IN-THE-EAST	48,991	19	10	7	72	8	37	55	8	3	6	—	—	1	48	3	141	235	46
24a	STEPNEY	56,572	27	58	9	170	18	35	96	7	5	8	2	1	48	4	125	226	74	
24b	MILE END OLD TOWN	73,044	24	46	12	158	19	42	110	5	7	4	1	2	65	6	182	323	66	
25	POPULAR	79,196	26 (24)	95	24	178	31	83	124	15	9	8	2	4	66	4	254	375	123	
SURREY (part of).																				
26	ST. SAVIOUR SOUTHWARK	36,170	29	15	18	48	9	31	30	3	2	5	—	—	1	22	—	75	146	35
27	ST. OLAVE SOUTHWARK	19,046	—	14	12	34	4	12	13	7	2	2	1	2	10	1	117	170	119	
28	BERMONDSEY	36,535	26	43	64	107	9	74	63	6	6	8	—	—	2	71	1	149	278	78
29	ST. GEORGE SOUTHWARK	37,877	27	53	52	87	7	78	87	9	1	2	—	—	1	81	3	214	369	29
30	NEWINGTON	82,229	24	47	78	292	24	81	54	17	3	9	—	—	1	67	3	228	355	64
31	LAMBETH	162,044	23	61	98	402	37	160	162	29	6	20	1	6	164	11	428	617	68	
32	WANDSWORTH	70,403	23 (20)	37	51	94	18	29	33	8	4	10	3	2	50	4	150	167	49	
33	CAMBERWELL	71,486	23	13	20	121	29	57	49	8	10	5	1	3	61	5	190	215	61	
34	ROTHERHITHE	34,502	25	22	8	46	1	16	70	8	2	2	—	—	1	18	2	58	76	29
KENT (part of).																				
35	GREENWICH	137,670	24 (23)	33	50	205	45	93	139	20	12	14	1	14	94	6	397	584	129	
36	LEWISHAM	65,737	18	12	40	87	16	41	19	11	5	3	1	2	31	1	144	148	21	

II.—SOUTH EASTERN COUNTIES.

1.—SURREY (Extra-metrop.)																			
37	EPSOM	22,609	16	10	23	20	11	8	6	2	—	4	1	1	8	2	42	49	15
38	CHELTSEY	16,942	18	2	19	20	3	2	12	1	1	2	1	1	9	1	41	29	15
39	GUILDFORD	22,939	19	18	42	37	9	28	19	8	1	2	—	—	21	3	106	82	22
40	WINDSOR	20,717	17 (20)	5	11	28	6	9	16	6	3	7	1	1	13	—	64	58	25
41	FARNBOROUGH	14,318	14 (16)	—	1	5	2	4	8	—	—	1	—	—	1	3	32	34	7
42	HAMBLEDON	13,907	17	3	4	8	9	3	7	—	—	1	4	1	3	—	81	27	11
43	DORKING	12,445	17	2	—	11	5	2	5	—	—	—	1	2	2	—	23	25	6
44	REIGATE	20,109	17	3	16	34	4	1	11	2	4	1	—	4	10	—	70	46	9
45	GODSTONE	8,942	17	7	15	9	3	9	5	2	4	4	—	—	4	1	12	73	1
46	CROYDON	46,474	19	34	38	67	10	3	25	4	3	3	2	1	47	2	64	181	29
47	KINGSTON	36,479	14	20	12	81	5	8	40	7	3	—	—	20	3	2	82	52	21
48	RICHMOND	18,802	20	4	2	36	4	15	17	5	1	3	—	—	1	7	65	86	14
2.—KENT (Extra-metropol.)																			
49	BROMLEY	20,288	18	15	8	11	17	8	19	1	—	1	4	2	8	—	45	43	4
50	DARTFORD	22,216	16	14	20	17	4	4	24	3	—	—	—	—	25	—	40	78	20
51	GRAVESEND	17,782	23	—	8	6	1	13	27	1	—	—	—	2	25	—	44	64	9
52	NORTH AYLESFORD	19,121	20	7	15	6	11	2	24	1	2	5	—	4	10	2	31	63	16
53	HOO	2,861	25	—	—	—	—	—	8	—	1	—	—	—	—	—	1	4	3
54	MEDWAY	21,905	23 (20)	34	35	61	8	13	20	4	2	6	1	5	37	3	130	181	62
55	MALLING	21,447	19	8	12	11	36	3	15	2	2	3	3	2	12	—	80	27	21
56	SEVENOAKS	46,474	19	8	11	39	3	3	18	1	2	2	1	9	—	—	57	94	17
57	TUNBRIDGE	34,271	20	12	6	12	13	6	17	7	2	5	—	—	2	—	60	82	17
58	MAIDSTONE	28,670	23 (21)	6	31	105	15	7	40	5	3	2	—	—	1	17	89	103	27

* NOTE.—In calculating the average annual rate of mortality from all causes in London, a correction has been made by distributing the deaths in *hospitals* proportionally over every district. The second rate of mortality (in figures of different character) is the result of a further correction,—in Chelsea and Greenwich for the *Military and Naval Hospitals*, in Wandsworth for the *County Lunatic Asylum*, and in the other London Districts for *Work-houses situated out of the Districts to which they belong*. In all the other Districts of England the second rate of mortality is the result of a correction for either a *Naval or Military Hospital or Camp*, a *County Lunatic Asylum* or a *Work-house situated out of the District to which it belongs*. The particulars of these corrections are given in the Supplement to the 26th Report, pp. 21-iviii.

Deaths from several Causes, 1863.

163

Population 1861, Average Annual Rate of Mortality from All Causes in the Ten Years 1851-60, and Deaths from several Causes in the Year 1863, in the DISTRICTS of England—continued.

II.—SOUTH EASTERN COUNTIES—continued.

DISTRICTS.	POPULATION, 1861.	AVERAGE ANNUAL RATE OF MORTALITY FROM ALL CAUSES IN 1000 PERSONS LIVING, 1851-60.	DEATHS FROM SEVERAL CAUSES IN 1863.																
			Small-pox.	Measles.	Scarlatina.	Diphtheria.	Whooping-cough.	Typhus.	Erysipelas.	Metric or Puerperal Fever.	Childbirth.	Influenza.	Dysentery.	Diarrhoea.	Cholera.	Phthisis or Consumption.	Diseases of Hepatic Organs.	Violence.	
2.—KENT (Extra-metrop.)—continued.																			
30 HOLLINGBOURNE	12,294	19	1	15	31	15	5	2	2	2	1	1	1	1	6	26	27	6	
31 CRANBROOK	15,412	17	—	3	14	11	—	—	7	1	1	1	1	—	3	36	37	5	
61 TENTERDEN	10,947	19	—	16	11	3	—	—	4	1	1	1	1	—	2	20	22	5	
62 WEST ASHFORD	12,137	20	1	19	17	2	2	8	4	—	—	—	—	—	6	34	48	7	
63 EAST ASHFORD	12,236	18	—	11	1	9	1	15	7	1	1	1	1	—	1	26	30	7	
64 BRIDGE	11,316	18	—	3	3	5	5	5	7	2	—	—	—	—	5	23	18	7	
65 CANTERBURY	16,443	23	—	5	1	3	16	30	16	2	—	—	—	—	13	51	51	17	
66 BLEAN	16,161	18	—	15	3	5	11	30	9	2	—	—	—	—	12	37	47	13	
67 FEVERSHAM	16,267	20	—	13	13	11	7	16	10	—	1	—	—	—	3	37	43	10	
68 MILTON	14,775	21	1	29	83	7	12	20	3	3	3	3	3	20	23	40	40	10	
69 SHEPPEY	18,494	19	2	1	96	8	14	13	3	3	3	3	1	1	18	37	47	3	
70 THANET	31,962	21	30	7	47	5	3	24	5	5	6	3	3	37	62	93	76	26	
71 EASTLY	23,900	19	—	17	56	7	—	20	4	2	2	2	1	1	10	50	98	11	
72 DOVER	31,975	20	—	23	18	6	16	25	4	4	2	2	1	2	12	31	51	11	
73 BLEAN	26,255	18 (19)	—	5	3	2	11	18	2	1	1	1	1	—	9	43	53	27	
74 BOMBEY MARSH	4,708	21	—	7	5	—	5	8	—	—	—	—	—	—	—	9	27	3	
3.—SUSSEX.																			
75 RYE	11,927	20	—	1	2	2	6	8	2	—	—	—	—	—	2	12	31	18	
76 HASTINGS	26,281	18	—	1	12	6	10	20	1	—	—	—	—	—	26	92	64	6	
77 BATTLE	12,980	17	—	1	6	5	1	—	12	—	—	—	—	—	3	23	36	3	
78 EASTBOURNE	10,721	17	1	7	37	9	1	3	2	2	1	—	—	—	1	21	12	3	
79 HAILESHAM	12,668	17	—	7	12	12	1	8	2	2	2	2	2	—	3	31	22	2	
80 TICEHURST	14,628	19	—	1	2	9	1	4	2	—	—	—	—	—	2	31	41	7	
81 UCKFIELD	17,300	19	1	2	5	6	5	2	3	2	1	—	—	—	—	28	28	6	
82 EAST GREENLEAD	14,097	17	—	5	10	13	1	9	—	—	—	—	—	—	4	43	24	13	
83 CUCKFIELD	17,163	18	—	6	7	10	5	32	4	—	—	—	—	—	1	76	47	17	
84 LEVA	26,985	19	1	6	7	10	5	32	4	—	—	—	—	—	1	118	76	47	
85 BRIGHTON	77,693	23	9	98	75	24	16	47	3	3	3	3	3	1	16	226	216	47	
86 STEYNING	24,033	16	1	23	1	13	2	6	3	—	—	—	—	—	1	49	48	7	
87 HORSHAM	15,313	18	2	—	10	17	2	7	1	1	—	—	—	—	2	26	53	10	
88 PETWORTH	9,767	19	—	1	4	5	2	3	2	—	—	—	—	—	1	19	24	7	
89 TRARHAM	7,467	18	1	1	1	3	1	5	1	—	—	—	—	—	2	21	17	7	
90 WORTHING	18,921	18	11	3	53	2	2	11	1	3	—	—	—	—	4	75	38	11	
91 WESTHAMPTON	14,911	18	—	2	—	3	2	4	10	—	—	—	—	—	4	44	29	10	
92 CHICHESTER	14,627	21	2	1	7	2	7	10	—	—	—	—	—	—	5	47	31	11	
93 MIDHURST	12,561	18	—	2	14	10	—	5	2	—	—	—	—	—	1	33	19	7	
94 WESTBOURNE	6,937	17	—	1	26	7	3	2	—	—	—	—	—	—	—	21	16	1	
4.—HAMPSHIRE.																			
95 HAVANT	7,312	19	—	—	62	1	1	4	—	—	—	—	—	—	—	—	19	12	5
96 PORTSEA ISLAND	94,828	23 (22)	12	80	131	24	16	57	6	12	1	9	2	6	68	3	234	254	56
97 ALVERSTOCK	22,633	26 (20)	2	17	9	10	2	18	8	1	1	1	1	5	15	2	40	41	16
98 FAREHAM	14,864	31 (12)	5	6	16	6	—	8	2	—	1	2	1	3	5	50	60	4	
99 ISLE OF WIGHT	25,363	17	—	47	135	21	3	69	4	1	—	6	1	—	—	137	121	43	
100 LYMINGTON	12,074	18	—	—	—	—	—	—	—	—	—	—	—	—	—	—	28	9	
101 CHRISTCHURCH	10,458	18	—	1	5	—	7	1	—	—	—	—	—	—	—	34	16	4	
102 RINGWOOD	8,577	18	—	—	—	—	—	—	—	—	—	—	—	—	—	7	11	5	
103 FORDINGBRIDGE	6,377	20	—	—	32	—	2	2	—	—	—	—	—	—	—	16	14	5	
104 NEW FOREST	18,409	17	—	3	1	2	1	10	7	—	—	—	—	—	—	24	22	9	
105 SOUTHAMPTON	33,114	24	1	4	49	4	11	34	1	3	5	5	2	35	1	158	112	23	
106 SOUTH TONHAM	25,542	17	—	5	9	4	3	13	2	—	—	—	—	—	—	69	40	11	
107 ROMNEY	10,771	19	—	—	42	5	1	3	—	1	3	—	—	—	—	19	34	4	
108 STURCKEBRIDGE	7,286	19	—	3	8	1	2	1	1	—	2	1	1	—	—	10	21	2	
109 WINCHESTER	26,907	20	—	1	47	1	24	15	1	2	2	2	1	1	1	52	89	18	
110 BROOK	10,685	18	—	2	1	14	2	8	9	1	—	—	—	—	—	39	30	9	
111 CATHERINGTON	2,497	19	—	—	1	1	—	—	—	—	—	—	—	—	—	—	2	2	
112 PETERSFIELD	7,853	19	—	—	17	3	—	4	—	—	—	—	—	—	—	10	19	4	
113 ALRESFORD	7,182	16	2	—	6	—	—	2	2	—	—	—	—	—	—	18	7	5	
114 ALTON	12,063	18	—	—	4	18	4	14	3	—	—	—	—	—	—	21	47	7	
115 HARTLEY WINTNEY	11,460	19	1	1	5	1	6	9	2	—	—	—	—	—	—	26	53	4	
116 HAMBURTON	17,429	19	—	1	46	4	1	8	2	—	—	—	—	—	—	34	50	14	
117 WHITCHURCH	6,822	18	—	—	—	—	—	—	—	—	—	—	—	—	—	11	13	2	
118 ANDOVER	17,132	18	—	3	14	3	—	14	2	—	—	—	—	—	—	30	31	12	
119 KINGCLERE	8,617	19	—	4	16	14	4	10	3	—	—	—	—	—	—	17	43	6	
5.—BERKSHIRE.																			
120 NEWBURY	18,999	21	1	7	15	4	3	7	1	—	—	2	2	15	—	67	67	13	
121 HUCKLEFORD	10,482	20	10	44	3	2	5	10	—	—	—	—	—	18	—	34	75	11	
122 FARINGDON	15,688	21	2	—	8	1	1	17	1	—	—	—	—	—	—	36	74	11	
123 ABINGDON	20,861	23 (22)	1	—	9	6	5	15	4	—	—	4	—	14	2	45	81	12	
124 WANTAGE	17,706	20	—	9	5	—	2	11	—	—	—	—	—	—	—	41	46	11	
125 WALLINGFORD	14,017	20	—	—	16	5	—	8	5	—	—	—	—	—	—	32	34	6	
126 READING	15,771	19	1	1	23	2	—	12	—	—	—	—	—	—	—	31	42	5	
127 READING	25,776	22	19	8	29	2	6	11	1	—	—	—	—	—	—	71	94	21	
128 WINDHAM	14,465	18	—	3	8	17	3	8	1	—	—	—	—	—	—	14	35	10	
129 COOKHAM	13,851	18	—	1	2	16	4	3	6	—	—	—	—	—	—	11	12	5	
130 EASTHAMPTON	7,436	18	—	3	—	5	10	2	—	—	—	—	—	—	—	11	16	5	
131 WINDSOR	21,201	20	2	17	12	2	6	15	—	—	—	—	—	—	—	71	63	23	

Deaths from several Causes, 1863.

Population 1861, Average Annual Rate of Mortality from All Causes in the Ten Years 1851-60, and Deaths from several Causes in the Year 1863, in the DISTRICTS of England.

I.—LONDON.

No.	DISTRICTS.	POPULATION, 1861.	AVERAGE ANNUAL RATE OF MORTALITY from All Causes to 1000 Persons living, 1851-60.	DEATHS FROM SEVERAL CAUSES IN 1863.																
				Small-pox.	Measles.	Scarlatina.	Diphtheria.	Whooping-cough.	Typhus.	Erysipelas.	Méris or Puer-peral Fev.	Childbirth.	Influenza.	Dysentery.	Diarrhoea.	Cholera.	Phthisis or Consumption.	Stomach-Disease.	Violence.	
MIDDLESEX (part of).																				
1	KENSINGTON	185,930	19	83	152	254	88	65	137	23	18	23	6	5	173	7	263	636	138	
2	CHELSEA	63,439	26 (25)	41	99	46	6	38	53	5	2	3	5	1	5	53	2	212	269	29
3	ST. GEORGE HANOVER SQUARE	87,771	18 (19)	51	67	39	22	75	64	9	8	11	1	1	3	42	6	212	265	111
4	WESTMINSTER	66,315	23	75	128	89	11	63	68	11	13	14	2	1	2	57	6	219	315	60
5	ST. MARTIN-IN-THE-FIELDS	22,889	23	11	17	32	7	18	18	7	—	2	—	—	3	15	2	61	95	28
6	ST. JAMES WESTMINSTER	35,538	23	21	24	21	6	23	15	13	2	4	1	1	4	30	—	109	194	19
7	MARYLEBONE	161,890	24	100	60	24	35	77	99	23	10	17	1	6	160	5	430	678	99	
8	HAMPSTEAD	19,108	17	4	9	18	13	8	5	2	—	5	—	—	18	3	26	43	11	
9	PANCREAS	198,783	23 (22)	83	108	93	78	175	113	23	18	20	1	9	129	13	630	734	177	
10	ISLINGTON	155,741	21	354	101	114	63	191	323	35	16	22	4	3	163	13	672	686	73	
11	HACKNEY	88,233	21 (19)	41	39	120	35	30	54	11	9	6	9	7	60	5	179	294	60	
12	ST. GILES	54,076	26	52	29	73	12	39	44	5	4	3	—	—	56	1	192	313	66	
13	STRAND	42,979	23 (24)	32	12	43	8	21	47	5	4	2	—	—	27	2	111	265	60	
14	HOLBORN	44,982	26	41	23	66	19	33	39	6	7	9	1	1	63	4	160	228	19	
15	CLEKENWELL	65,881	23	24	42	124	16	67	40	8	3	11	—	—	2	50	1	146	271	33
16	ST. LUKE	87,973	24 (27)	83	25	100	13	72	73	8	5	11	—	—	2	70	3	136	313	34
17	EAST LONDON	401,497	23 (27)	23	23	165	19	35	35	5	4	2	—	—	2	21	1	104	194	151
18	WEST LONDON	274,445	23	12	29	73	9	18	18	7	—	2	—	—	3	15	2	104	194	151
19	LONDON CITY	45,555	19 (22)	14	11	63	10	23	26	8	4	2	—	—	2	16	9	91	141	33
20	SHOREDITCH	159,234	26 (24)	114	38	235	44	120	136	38	3	12	—	—	1	124	14	868	530	63
21	BETHNAL GREEN	105,101	23	91	29	24	9	43	129	6	8	12	—	—	1	67	—	285	435	11
22	WHITECHAPL	78,570	23	69	25	78	14	62	55	22	4	13	—	—	5	106	6	230	380	226
23	ST. GEORGE-IN-THE-EAST	48,891	29	19	7	72	8	87	53	8	3	6	1	—	48	3	141	265	46	
24	STREPNY	56,572	27	58	9	170	18	35	33	8	5	8	3	1	48	4	123	236	74	
25	MILE END OLD TOWN	73,964	24	46	12	158	19	42	110	7	7	4	1	2	65	6	182	322	46	
26	POPULAR	79,196	26 (24)	95	24	176	81	33	124	15	9	8	2	4	66	4	354	375	123	
SURREY (part of).																				
27	ST. SAUVOUR SOUTHWARK	36,170	29	15	18	48	9	31	30	3	2	5	—	1	22	—	75	146	25	
28	ST. OLAVE SOUTHWARK	19,536	27	14	12	34	4	12	13	7	2	2	1	2	10	1	117	164	119	
29	BERNARDS	22,333	27	43	61	107	9	74	63	6	6	8	—	—	3	71	1	149	274	19
30	ST. GEORGE SOUTHWARK	62,510	26	27	53	92	87	9	74	8	9	5	—	—	1	61	2	216	238	23
31	NEWINGTON	82,229	24	47	76	102	24	81	54	17	3	9	1	—	47	8	238	356	64	
32	LAMBETH	162,044	25	61	94	32	61	162	152	29	6	20	1	6	164	11	417	616	85	
33	WANDSWORTH	70,403	23 (20)	37	51	94	18	26	33	8	4	10	3	2	60	4	150	196	81	
34	CAMBERWELL	71,488	23	13	30	121	29	57	48	8	10	5	1	3	61	5	190	217	69	
35	ROTHESBITHS	24,202	25	22	8	46	1	16	70	8	2	2	—	—	1	18	2	53	78	28
KENT (part of).																				
36	GREENWICH	127,670	21 (23)	33	50	205	45	63	130	20	13	14	1	14	94	8	397	534	139	
37	LEWISHAM	65,737	18	12	40	57	16	41	19	11	5	3	1	2	31	1	144	146	21	

II.—SOUTH EASTERN COUNTIES.

1.—SURREY (Extra-metrop.)																				
37	EPSOM	22,409	16	10	23	30	11	8	6	2	—	4	1	1	6	2	42	49	18	
38	CHERTSEY	14,642	18	2	19	30	3	74	12	1	2	1	1	—	9	—	41	29	1	
39	GUILDFORD	29,230	19	16	41	31	26	19	12	1	2	3	—	—	1	—	169	274	19	
40	FARNHAM	30,707	17 (20)	5	11	29	6	9	16	6	8	7	1	1	13	1	60	86	25	
41	FARNBOROUGH	14,318	14 (16)	—	1	5	2	4	8	—	—	1	—	—	1	3	32	34	7	
42	HANLETON	13,907	17	3	4	3	9	3	7	—	1	4	—	—	1	3	81	27	11	
43	DORKING	12,445	17	2	—	11	5	2	5	—	—	1	—	—	2	2	23	25	6	
44	RIGATE	20,109	17	3	18	54	4	1	11	2	4	1	—	—	4	10	1	10	46	9
45	HODSTONE	9,445	17	7	15	9	5	3	5	5	2	4	—	—	1	2	12	12	53	
46	REVDONS	48,473	19	36	38	67	10	39	25	1	2	3	2	—	1	47	2	60	92	
47	KINGTON	36,479	14	20	12	81	5	8	40	7	2	3	—	—	2	20	6	20	21	
48	RICHMOND	18,902	20	4	2	36	4	15	17	5	1	3	—	—	1	7	—	46	55	
2.—KENT (Extra-metropol.)																				
49	BROMLEY	20,383	16	15	8	11	17	8	19	1	—	1	4	2	8	—	45	43	8	
50	DARTFORD	22,216	18	14	20	17	4	4	34	3	—	—	—	—	25	1	29	73	9	
51	GRAVESEND	16,782	23	—	8	6	1	13	27	1	—	—	—	—	25	—	44	64	9	
52	NORTH AYLESFORD	19,121	20	7	15	6	11	2	24	1	2	8	—	—	4	10	2	31	63	
53	HOO	2,861	25	—	—	9	—	—	8	—	1	—	—	—	—	—	—	9	3	
54	MEDWAY	31,203	23 (20)	34	55	61	8	12	39	4	2	6	1	5	27	3	128	181	61	
55	MALLING	21,447	19	3	12	11	38	6	15	9	2	2	3	2	12	—	56	57	21	
56	SEVENOAKS	22,928	19	—	—	—	—	—	18	1	2	5	1	1	9	—	57	80	7	
57	TUNBRIDGE	34,271	20	12	6	12	13	4	17	6	1	—	—	—	1	—	66	80	17	
58	MAIDSTONE	26,070	23 (21)	6	51	105	13	7	40	5	2	2	2	1	17	—	89	103	27	

* Note.—In calculating the average annual rate of mortality from all causes in London, a correction has been made by distributing the deaths in hospitals proportionally over every district. The second rate of mortality (in figures of different character) is the result of a further correction,—in Chelsea and Greenwich for the Military and Naval Hospitals, in Wandsworth for the County Lunatic Asylum, and in the other London Districts for Work-houses situated out of the Districts to which they belong. In all the other Districts of England the second rate of mortality is the result of a correction for either a Naval or Military Hospital or Camp, a County Lunatic Asylum or a Work-house situated out of the District to which it belongs. The particulars of these corrections are given in the Supplement to the 26th Report, pp. xi-lviii.

Population 1861. Average Annual Rate of Mortality from All Causes in the Ten Years 1851-60, and Deaths from several Causes in the Year 1863, in the DISTRICTS of England—continued.

II.—SOUTH EASTERN COUNTIES—continued.

DISTRICTS.	POPULATION, 1861.	AVERAGE ANNUAL RATE OF MORTALITY FROM ALL CAUSES TO 1000 PERSONS LIVING, 1851-60.	DEATHS FROM SEVERAL CAUSES IN 1863.															
			Small-pox.	Measles.	Scarlatina.	Diphtheria.	Whooping-cough.	Typhus.	Erysipelas.	Metric or Puerperal Fever.	Childbirth.	Influenza.	Dysentery.	Diarrhoea.	Cholera.	Phthisis or Consumption.	Diseases of Hepatic Organs.	Violence.
2.—KENT (Extra-metrop.)—continued.																		
50 HOLLINGSBURN	12,584	19	1	15	31	15	5	2	2	1	1	1	1	1	29	27	9	
51 CRANBROOK	18,419	17	—	3	14	11	—	7	7	—	—	—	—	—	36	37	6	
52 TETTERDEN	10,947	19	—	16	11	3	—	4	1	—	—	—	—	—	30	22	5	
53 WEST ASHFORD	15,187	20	1	19	17	2	2	8	—	—	—	—	—	—	34	48	7	
54 EAST ASHFORD	12,296	18	—	11	11	9	9	15	2	—	—	—	—	—	26	30	3	
55 BRIDGE	11,816	18	—	8	3	5	5	5	7	—	—	—	—	—	18	23	18	
56 CANTERBURY	16,948	25	—	5	5	3	3	16	30	1	—	—	—	—	15	11	11	
57 BEAN	16,161	18	—	15	15	15	11	31	2	—	—	—	—	—	12	37	45	
58 FATHERHAM	18,965	20	—	13	13	11	7	16	16	—	—	—	—	—	37	37	10	
59 MILTON	14,775	21	1	29	83	3	12	20	3	—	—	—	—	—	28	40	10	
60 SHERFFY	18,494	19	—	2	98	3	14	18	3	3	—	—	—	—	1	27	3	
61 THANET	31,963	21	30	7	47	8	3	24	5	6	6	1	1	1	82	93	26	
70 EASTLY	25,900	19	—	17	56	7	7	20	3	3	—	—	—	—	52	76	11	
71 DOVER	31,975	20	—	23	18	8	16	18	25	4	—	—	—	—	68	98	3	
72 ELHAM	26,925	18	(19)	5	5	2	2	18	2	—	—	—	—	—	46	53	11	
74 ROMNEY MARSH	5,708	21	—	7	5	5	3	8	—	—	—	—	—	—	9	27	3	
3.—SUSSEX.																		
75 RYE	11,927	20	—	1	2	2	—	—	—	—	—	—	—	—	18	31	18	
76 HASTINGS	26,531	18	—	1	12	6	10	20	1	—	—	—	—	—	92	64	13	
77 BATTLE	12,680	17	—	1	6	5	1	—	—	—	—	—	—	—	23	36	3	
78 EASTBOURNE	10,721	17	1	7	37	9	1	8	2	1	—	—	—	—	27	12	2	
79 HAILSHAM	12,668	17	—	7	12	12	1	—	—	—	—	—	—	—	31	22	2	
80 TICHENHURST	14,826	19	—	1	9	2	1	5	2	—	—	—	—	—	31	41	1	
81 UCKFIELD	17,390	19	1	2	2	9	4	4	—	—	—	—	—	—	32	26	9	
82 EAST GRINSTEAD	14,007	17	—	5	6	5	2	3	2	—	—	—	—	—	28	42	6	
83 CUCKFIELD	17,163	18	—	6	10	15	1	9	—	—	—	—	—	—	43	24	13	
84 LEWES	26,995	19	—	6	7	10	5	23	4	—	—	—	—	—	76	47	17	
85 BRIGHTON	37,893	23	9	98	75	34	18	47	8	—	—	—	—	—	110	5	226	
86 STEYNING	24,038	16	1	35	7	13	2	6	3	—	—	—	—	—	49	48	10	
87 HORSHAM	15,313	18	2	—	10	17	2	7	1	—	—	—	—	—	28	53	7	
88 PETWORTH	9,767	19	—	1	4	5	2	3	2	—	—	—	—	—	19	24	7	
89 TRARHAM	7,567	18	1	1	4	1	1	5	—	—	—	—	—	—	24	17	7	
90 WORTHING	18,921	18	—	3	35	2	2	3	—	—	—	—	—	—	35	38	8	
91 WESTHAMPTON	14,911	18	12	3	11	3	2	10	1	3	—	—	—	—	37	28	19	
92 CHICHESTER	14,775	21	—	2	1	7	2	7	10	—	—	—	—	—	45	41	15	
93 MIDHURST	12,561	18	—	2	14	10	—	5	3	—	—	—	—	—	33	19	7	
94 WESTBOURNE	6,937	17	—	1	20	7	3	2	—	—	—	—	—	—	24	16	1	
4.—HAMPSHIRE.																		
95 HAVANT	7,212	19	—	—	62	1	1	4	—	—	—	—	—	—	19	12	5	
96 PORTSEA ISLAND	94,288	23 (22)	12	80	131	24	16	27	6	12	1	9	2	2	68	234	58	
97 ALVERSTOCK	22,553	26 (20)	2	17	9	10	2	18	1	—	—	—	—	—	15	22	16	
98 FAREHAM	14,864	21 (15)	—	5	16	16	3	8	—	—	—	—	—	—	30	44	13	
99 ISLE OF WIGHT	55,563	17	—	47	135	21	3	59	2	4	—	—	—	—	137	121	48	
100 LINGINGTON	12,984	18	—	—	—	3	6	4	1	—	—	—	—	—	33	24	4	
101 CHRISTCHURCH	10,438	18	—	1	5	—	7	1	1	—	—	—	—	—	34	16	4	
102 RINGWOOD	5,537	18	—	—	—	—	—	2	—	—	—	—	—	—	7	11	5	
103 FORDINGBRIDGE	6,377	20	—	—	32	—	2	—	—	—	—	—	—	—	16	14	3	
104 NEW FOREST	18,509	17	—	3	1	2	1	20	1	—	—	—	—	—	24	22	9	
105 SOUTHAMPTON	43,414	24	1	4	49	4	11	34	7	3	2	5	35	1	178	112	28	
106 SOUTHNTONHAM	23,542	17	—	5	9	4	3	13	2	—	—	—	—	—	69	40	11	
107 ROMSEY	10,771	19	—	—	42	5	1	3	—	—	—	—	—	—	19	34	4	
108 STUCKBRIDGE	7,266	19	—	3	18	1	3	2	—	—	—	—	—	—	10	21	2	
109 WINCHESTER	26,977	20	1	14	47	1	24	15	1	2	—	—	—	—	52	89	16	
110 DEAKING	10,965	18	2	1	1	2	3	3	—	—	—	—	—	—	37	30	4	
111 CATHERINGTON	2,497	19	—	—	1	1	—	—	—	—	—	—	—	—	2	4	1	
112 PETERSFIELD	7,833	19	—	—	17	3	—	4	—	—	—	—	—	—	10	19	4	
113 ALRESFORD	7,182	16	2	—	6	—	—	2	—	—	—	—	—	—	18	7	5	
114 ALTON	12,963	18	—	—	4	13	4	14	3	—	—	—	—	—	21	47	7	
115 HARTLEY WINTNEY	11,480	19	—	1	1	5	1	9	1	—	—	—	—	—	26	33	4	
116 HANDBOROUGH	17,439	19	—	14	46	4	1	6	2	2	—	—	—	—	34	50	14	
117 WHITCHURCH	8,392	22	—	2	10	1	—	3	—	—	—	—	—	—	11	13	3	
118 ANDOVER	17,132	18	—	3	14	3	—	14	2	1	—	—	—	—	31	31	13	
119 KINGSCLEERE	8,517	19	—	4	10	14	4	10	3	—	—	—	—	—	17	43	4	
5.—BERKSHIRE.																		
120 NEWBURY	18,999	21	1	7	15	4	3	7	1	—	—	—	—	—	61	67	13	
121 HENGERFORD	19,982	20	10	44	3	2	1	10	10	—	—	—	—	—	54	75	10	
122 FARINGDON	18,968	21	2	—	8	1	1	17	1	—	—	—	—	—	38	74	11	
123 ABINGDON	20,861	23 (22)	1	—	9	6	5	15	4	—	—	—	—	—	25	41	12	
124 WANTAGE	17,908	20	—	9	5	—	2	11	—	—	—	—	—	—	41	45	11	
125 WALLINGFORD	14,017	20	—	—	16	5	—	8	5	—	—	—	—	—	32	31	6	
126 READING	15,771	19	1	1	23	2	2	12	—	—	—	—	—	—	31	42	5	
127 READING	25,970	22	10	8	29	2	6	11	—	—	—	—	—	—	73	91	21	
128 WOXHAM	14,635	22	—	2	10	1	—	3	1	—	—	—	—	—	14	35	9	
129 COOKHAM	13,951	18	1	2	16	4	3	6	—	—	—	—	—	—	5	12	8	
130 EASTHAMPTON	7,430	18	—	3	—	5	10	2	—	—	—	—	—	—	11	18	3	
131 WINDSOR	21,201	20	2	17	12	2	6	15	3	—	—	—	—	—	71	63	23	

Population 1861, Average Annual Rate of Mortality from All Causes in the Ten Years 1851-60, and Deaths from several Causes in the Year 1863, in the DISTRICTS of England—continued.

III. SOUTH MIDLAND COUNTIES.

DISTRICTS.	POPULATION, 1861.	AVERAGE ANNUAL RATE OF MORTALITY from All Causes to 1000 Persons living, 1851-60.	DEATHS FROM SEVERAL CAUSES IN 1863.															
			Small-pox.	Measles.	Scarlatina.	Diphtheria.	Whooping cough.	Typhus.	Erysipelas.	Metria or Puerperal Fever.	Childbirth.	Influenza.	Dysentery.	Diarrhoea.	Cholera.	Phthisis or Consumption.	Diseases of Respiratory Organs.	Violence.
6. MIDDLESEX (Extra-met.)																		
133 STAINES - - - - -	15,976	19	-	9	26	6	13	14	1	-	4	-	1	13	-	28	47	6
133 UXBIDGE - - - - -	23,155	22 (19)	10	13	82	5	6	33	5	5	4	1	1	6	45	45	86	25
134 BRENTFORD - - - - -	30,534	22	9	32	115	8	21	32	2	2	1	1	1	1	1	119	175	66
135 HENDON - - - - -	19,230	18	2	17	10	14	17	11	10	1	1	1	1	12	10	49	64	19
136 BARNET - - - - -	19,128	25 (18)	5	4	16	2	8	11	10	3	2	2	1	1	1	31	31	11
137 EDMONTON - - - - -	39,313	18	25	20	85	13	19	32	10	1	4	3	42	5	141	122	45	45
7. HERTFORDSHIRE.																		
138 IVARE - - - - -	16,515	18	-	1	81	3	1	13	1	1	2	-	9	-	32	29	16	13
139 BISHOP STORTFORD - - - - -	20,212	18	6	3	72	8	10	11	1	1	2	1	6	6	47	79	13	10
140 ROYSTON - - - - -	25,014	19	2	8	84	13	8	11	1	1	2	1	1	1	50	76	10	10
141 HITCHIN - - - - -	25,603	19	-	1	37	5	6	4	1	1	1	-	10	10	64	55	15	5
142 HATFIELD - - - - -	15,891	17	-	1	35	3	-	19	-	-	-	-	8	4	15	17	15	15
143 WELLS - - - - -	15,891	17	-	1	3	7	1	-	4	2	2	-	8	4	15	17	15	15
144 ST. ALBANS - - - - -	18,996	19	2	11	2	-	4	18	2	1	4	1	1	7	44	42	5	8
145 WATFORD - - - - -	20,355	20	-	13	34	3	9	14	6	3	1	1	1	6	38	63	10	10
146 HEMEL HEMPSTEAD - - - - -	18,922	21	1	1	14	4	2	7	1	-	3	3	1	7	32	32	54	10
147 BEKINGHAMSTED - - - - -	18,304	21	-	4	22	3	2	9	1	-	-	-	11	6	18	34	20	9
8. BUCKINGHAMSH.																		
148 ABERHAM - - - - -	18,240	22	1	41	9	13	16	15	3	-	2	3	1	6	43	20	6	5
149 ETON - - - - -	23,353	18	4	10	7	1	8	20	2	2	2	3	1	11	55	36	5	5
150 WYCOMBE - - - - -	85,133	21	4	8	1	5	15	28	4	4	1	5	3	1	15	10	104	11
151 AYLESBURY - - - - -	28,600	22 (21)	6	21	5	6	30	26	4	2	1	2	1	21	73	81	21	7
152 WINGLAW - - - - -	9,295	22	4	5	2	6	4	15	4	1	1	3	2	2	21	19	5	5
153 NEWPORT PAGNELL - - - - -	24,855	21	1	6	11	2	8	7	-	-	1	6	2	15	2	21	76	15
154 BUCKINGHAM - - - - -	12,756	22	-	16	4	-	4	5	1	-	3	-	2	12	31	39	4	4
9. OXFORDSHIRE.																		
155 HENLEY - - - - -	18,900	19	1	-	33	-	4	11	2	-	1	6	-	7	45	39	6	6
156 TRANE - - - - -	15,806	21	1	5	15	2	15	16	2	2	2	1	4	7	36	38	20	20
157 HADDINGTON - - - - -	17,136	23 (23)	2	14	49	3	-	17	2	2	2	2	1	23	55	53	20	20
158 OXFORD - - - - -	20,937	21 (22)	1	11	40	8	6	7	-	1	2	2	4	24	68	64	11	11
159 BICESTER - - - - -	15,565	21	3	10	3	-	17	6	1	3	-	-	4	9	34	61	11	11
160 WOODSTOCK - - - - -	14,326	20	-	10	3	1	22	3	1	-	1	-	11	5	25	60	4	4
161 WITNEY - - - - -	23,238	20	2	14	9	4	9	22	1	1	1	1	5	10	60	72	5	5
162 CHIPPING NORTON - - - - -	17,306	19	-	9	1	3	4	11	3	1	2	2	-	6	61	57	3	3
163 BANBURY - - - - -	30,171	21	1	39	1	6	15	24	2	1	4	3	-	16	63	93	29	29
10. NORTHAMPTONSH.																		
164 BRACKLEY - - - - -	13,471	21	1	6	10	4	1	8	1	1	1	1	3	1	21	40	3	3
165 TOWCESTER - - - - -	13,004	23	2	1	1	2	1	5	1	1	1	-	-	4	25	49	6	6
166 POTTERSFRY - - - - -	11,632	20	1	-	10	1	18	11	1	1	2	-	-	7	15	26	6	6
167 HADDINGTON - - - - -	9,928	20	4	10	10	-	-	4	4	1	3	6	1	8	21	31	1	1
168 NORTHAMPTON - - - - -	41,132	25 (24)	10	51	98	7	15	37	4	1	3	2	1	85	131	122	21	21
169 DAVENTRY - - - - -	20,800	20	-	3	14	4	2	12	4	1	1	-	-	6	33	38	13	13
170 BRIXWORTH - - - - -	16,387	20	2	2	7	3	2	12	1	2	2	-	-	2	23	39	7	7
171 WELLINGBOROUGH - - - - -	24,224	22	1	20	32	6	-	35	4	2	3	-	20	1	36	97	9	9
172 KETTERING - - - - -	18,995	20	1	22	25	5	2	23	2	2	2	-	1	11	11	59	12	12
173 THRAPSTON - - - - -	14,065	20	2	43	26	5	13	10	3	2	-	1	1	1	39	39	4	4
174 OUNDLE - - - - -	16,463	19	1	17	25	3	7	19	1	1	2	1	-	1	37	37	3	3
175 PETERBOROUGH - - - - -	33,178	20	-	21	119	11	9	26	3	1	1	1	2	20	69	84	29	29
11. HUNTINGDONSH.																		
176 HUNTINGDON - - - - -	20,518	20	-	3	42	13	3	19	2	1	5	1	-	9	52	69	12	12
177 ST. IVES - - - - -	19,654	20	-	-	57	21	-	18	1	-	5	1	2	5	68	29	12	12
178 ST. NEOTS - - - - -	16,965	19	-	6	47	16	8	20	2	-	-	-	4	1	47	32	9	9
12. BEDFORDSHIRE.																		
179 BEDFORD - - - - -	38,072	20 (19)	1	11	18	29	5	33	4	3	9	7	-	23	90	179	27	27
180 BIGGLESWADE - - - - -	23,293	21	-	10	9	3	9	16	6	1	1	3	-	22	2	39	72	11
181 AMPTHILL - - - - -	16,370	21	-	13	6	16	4	21	8	2	3	3	-	10	32	46	8	8
182 WOBURN - - - - -	11,824	22	-	1	42	5	-	13	1	1	1	1	1	3	21	27	2	2
183 LEIGHTON BUZZARD - - - - -	17,436	22	2	7	43	19	9	44	6	5	4	2	1	7	47	67	6	6
184 LUTON - - - - -	30,713	20	-	24	36	6	5	44	5	4	4	5	1	23	78	83	15	15
13. CAMBRIDGESH.																		
185 CAXTON - - - - -	10,866	19	-	-	5	6	1	5	-	-	2	-	1	5	1	21	14	19
186 CHELTENOW - - - - -	25,083	20	1	12	73	42	9	16	2	1	8	-	1	18	75	74	21	21
187 CAMBRIDGE - - - - -	25,261	20	2	1	83	13	26	30	4	-	1	1	-	18	85	91	21	21
188 LINTON - - - - -	12,310	19	-	-	37	1	5	2	-	-	1	1	-	4	76	30	6	6
189 NEWMARKET - - - - -	28,475	20	1	4	35	6	12	26	1	1	3	3	1	8	14	35	42	29
190 ELY - - - - -	21,910	21	-	8	15	1	23	1	1	3	2	1	1	11	22	42	29	29
191 NORTH WITCHFORD - - - - -	14,791	21	-	-	58	13	3	8	1	1	2	-	2	11	2	39	43	7
192 WHITTLESEY - - - - -	6,964	23	-	-	14	1	4	4	-	-	-	-	-	4	15	13	5	5
193 WISBECH - - - - -	33,223	22	7	3	24	41	3	29	-	2	3	-	2	14	89	112	27	27

Population 1861, Average Annual Rate of Mortality from All Causes in the Ten Years 1851-60, and Deaths from several Causes in the Year 1863, in the DISTRICTS of England—continued.

IV.—EASTERN COUNTIES.

DISTRICTS.	POPULATION, 1861.	AVERAGE ANNUAL RATE OF MORTALITY from All Causes to 1000 Persons living, 1851-60.	DEATHS FROM SEVERAL CAUSES IN 1863.														
			Small-pox.	Measles.	Scarlatina.	Diphtheria.	Whooping-cough.	Typhus.	Erysipelas.	Metria or Puer-peral Fever.	Childbirth.	Influenza.	Dysentery.	Diarrhoea.	Cholera.	Phthisis or Consumption.	Diseases of Respiratory Organs.
14.—ESSEX.																	
194 WEST HAM	59,219	20	39	11	165	7	53	64	5	3	6	1	1	1	138	214	40
195 EPPING	16,549	18	3	3	30	2	7	6	1	1	1	1	1	1	46	46	7
196 OGGAL	11,817	18	2	15	20	11	7	9	5	1	1	1	1	1	31	33	8
197 ROMFORD	23,965	30	2	15	30	8	11	14	3	3	3	3	3	3	48	57	16
198 ORSETT	11,585	21	5	2	3	3	13	10	4	4	4	4	4	4	21	25	18
199 BILLCICAY	15,081	21 (10)	3	19	20	2	3	6	2	2	2	2	2	2	24	40	10
200 CHELMFORD	32,766	19	5	12	70	21	22	22	5	4	4	4	4	4	99	63	11
201 ROCHFORD	18,282	21	8	8	19	11	11	22	2	2	2	2	2	2	39	43	16
202 MALDON	22,556	21	8	8	4	15	4	8	16	8	1	1	1	1	50	50	45
203 TENDRING	37,105	20	4	21	34	24	11	21	1	1	1	1	1	1	66	69	10
204 COLCHESTER	33,815	22	17	40	60	12	12	21	1	1	1	1	1	1	63	69	15
205 LEXDEN	22,950	19	6	15	58	13	9	9	1	1	1	1	1	1	49	59	25
206 WITRAM	16,324	21	8	8	69	7	1	7	2	2	2	2	2	2	45	45	5
207 HALSTED	18,483	22	3	1	78	4	8	15	8	2	2	2	2	2	63	60	6
208 BRAINTREE	17,170	21	1	12	20	11	5	8	1	1	1	1	1	1	48	43	7
209 DUNHOLM	19,759	20	1	21	44	12	14	10	1	1	1	1	1	1	60	60	11
210 SAFFRON WALDEN	19,721	19	1	3	40	16	2	6	1	1	1	1	1	1	47	45	6
15.—SUFFOLK.																	
211 RISSBRIDGE	17,439	20	2	6	62	9	12	1	3	3	3	3	3	3	38	44	8
212 SUBBURY	31,415	20	4	17	191	5	4	32	2	2	2	2	2	2	102	102	22
213 COMPTON	17,276	20	1	18	81	3	6	7	3	3	3	3	3	3	56	55	4
214 THIRING	18,264	20 (20)	1	1	8	1	4	9	1	1	1	1	1	1	34	34	6
215 BURY ST. EDMUNDS	13,318	23 (22)	2	40	29	5	10	24	1	1	1	1	1	1	48	48	9
216 MILY ST. HALL	9,585	20	1	1	27	2	10	5	1	1	1	1	1	1	31	23	7
217 STOW	20,908	19	1	9	43	4	12	26	2	2	2	2	2	2	78	54	10
218 HARTHEMERE	17,965	20	1	15	48	22	1	10	3	3	3	3	3	3	50	40	6
219 HOXNE	14,694	20	1	1	17	33	2	7	2	2	2	2	2	2	33	41	6
220 BOMBERE	16,174	19	2	8	22	6	5	10	1	1	1	1	1	1	37	37	5
221 RANFORD	15,736	20	4	1	39	24	2	10	2	2	2	2	2	2	40	42	11
222 IPWICH	37,881	22	37	197	26	7	22	2	2	2	2	2	2	2	105	137	22
223 WOODBRIDGE	22,754	20 (19)	3	8	11	14	3	12	2	2	2	2	2	2	60	63	22
224 FLORESGATE	20,720	20	1	1	7	4	3	12	2	2	2	2	2	2	62	67	9
225 BLITTING	26,848	20	1	1	17	13	4	17	2	2	2	2	2	2	71	63	12
226 WANGFORD	13,619	21	1	1	1	8	17	12	2	2	2	2	2	2	41	41	7
227 MUTFORD	24,030	20	10	10	4	4	5	10	2	2	2	2	2	2	41	54	13
16.—NORFOLK.																	
228 YARMOUTH	30,326	25	3	2	17	11	5	24	7	1	2	1	1	1	61	94	20
229 FLEGG	6,631	20	1	1	4	9	1	11	1	1	1	1	1	1	15	25	4
230 TUNSTAD	14,516	21	1	1	5	5	1	3	1	1	1	1	1	1	50	39	4
231 EPINGHAM	20,674	21	1	3	15	18	4	19	1	1	1	1	1	1	61	48	11
232 ATLEHAM	19,032	21	1	1	32	21	3	13	3	2	2	2	2	2	37	57	8
233 ST. FAITHS	11,749	18	1	4	7	6	2	5	2	2	2	2	2	2	20	42	5
234 NORWICH	74,440	25	20	30	12	56	77	6	8	12	5	4	8	8	197	302	46
235 FOREST	15,616	20	1	1	6	17	4	16	2	2	2	2	2	2	31	31	3
236 HENSTAD	11,840	19	1	1	1	6	8	3	1	1	1	1	1	1	29	25	3
237 BLOFIELD	11,631	20 (16)	1	1	3	6	1	12	1	2	2	2	2	2	35	37	3
238 LODDON	14,343	19	1	1	5	6	8	13	1	1	1	1	1	1	37	44	3
239 DEFWADE	25,346	20	2	2	20	64	18	34	6	3	1	14	1	11	52	67	7
240 GUILTFORD	11,541	22	2	4	4	12	3	6	1	1	1	1	1	1	21	26	11
241 WATLAND	11,563	20	1	1	3	4	10	8	1	1	1	1	1	1	20	33	10
242 MITFORD	28,020	20	1	1	28	17	6	12	3	1	1	1	1	1	79	64	12
243 WALMINGHAM	21,118	20	1	1	13	12	9	20	1	1	1	1	1	1	65	46	6
244 DOCKING	17,686	21	2	1	10	7	9	17	2	1	1	1	1	1	43	33	10
245 FREEBRIDGE LYNN	13,426	18	1	1	6	8	2	8	1	1	1	1	1	1	12	19	17
246 KINGS LYNN	16,701	22	2	2	4	6	2	12	2	1	1	1	1	1	42	39	12
247 DOWNHAM	20,364	21	1	5	4	6	23	18	10	2	1	1	1	1	53	71	17
248 SWAFFHAM	13,747	19	1	2	2	2	3	10	1	1	1	1	1	1	35	44	6
249 THETFORD	16,712	20	1	3	16	6	5	5	4	2	2	2	2	2	69	69	13

V.—SOUTH WESTERN COUNTIES.

17.—WILTSHIRE.																	
250 HIGHWORTH	19,237	21	1	4	29	10	13	19	2	4	1	1	1	1	33	74	11
251 CRICKLADE	11,670	20	1	1	13	4	4	8	1	1	1	1	1	1	26	23	2
252 MALSBUURY	14,596	19	1	1	31	3	13	8	1	1	1	1	1	1	34	42	11
253 CRIFPHAM	22,029	21	1	1	20	1	11	8	1	1	1	1	1	1	30	73	8
254 CALNE	9,255	20	1	1	1	1	1	2	1	1	1	1	1	1	17	25	3
255 MARLBOROUGH	9,374	19	1	10	14	8	8	1	1	1	1	1	1	1	20	26	4
256 DEVIZES	21,620	21 (20)	1	1	9	4	21	13	2	1	1	1	1	1	70	80	9
257 MELBURN	17,322	22	1	7	122	1	2	13	1	1	1	1	1	1	45	55	10
258 BRADFORD	10,475	22	1	1	14	1	3	10	1	1	1	1	1	1	23	26	11

Population 1861, Average Annual Rate of Mortality from All Causes in the Ten Years 1851-60, and Deaths from several Causes in the Year 1863, in the DISTRICTS of England—continued.

V. SOUTH WESTERN COUNTIES—continued.

DISTRICTS.	POPULATION, 1861.	AVERAGE ANNUAL RATE OF MORTALITY from All Causes to 1000 Persons living, 1851-60.	DEATHS FROM SEVERAL CAUSES IN 1863.															
			Small-pox.	Measles.	Scarlatina.	Diphtheria.	Whooping-cough.	Typhus.	Erysipelas.	Meloid or Puerperal Fever.	Childbirth.	Influenza.	Dysentery.	Diarrhoea.	Cholera.	Fæbilia or Consumption.	Disease of Respiratory Organs.	Violence.
17.—WILTSHIRE—cont.																		
290	WERTBURY	11,751	22		8	14	1	1		5	6	6	1	1	3			
290	WARMINGSTER	15,942	30		6	6	1	5		6	6	1	1	1	8			
291	PEWSEY	12,486	19		12	18	5	6		16	5	5	1	1	8			
292	LEWNEY	8,137	20		—	—	—	—		—	—	—	—	—	—			
293	ALDEBURY	14,770	33 (22)		—	—	—	—		—	—	—	—	—	—			
294	SALISBURY	9,089	24		1	2	—	—		—	—	—	—	—	—			
295	WILTON	10,674	21		4	3	—	7		3	3	—	—	—	—			
296	Tisbury	9,982	19		19	—	—	1		15	—	—	—	—	—			
297	MERE	8,057	21		13	—	—	3		3	12	—	—	—	—			
18.—DORSETSHIRE.																		
298	SHAFESBURY	12,966	30		16	—	—	5		16	—	—	—	—	—			
299	STURMINSTER	10,340	20		2	2	3	3		6	6	1	1	1	1			
370	BLANDFORD	14,891	17		23	11	4	8		11	11	2	1	1	3			
371	WIMBORNE	17,233	18		1	6	7	1		3	6	—	—	—	—			
372	POOLE	15,742	20		1	2	4	3		15	10	10	1	1	2			
373	WAREHAM	17,072	19		2	27	9	10		10	10	10	1	1	2			
374	WYMPHOUTH	27,291	14		3	—	14	3		10	10	10	1	1	1			
375	DORCHESTER	24,510	21		1	11	18	9		15	16	2	2	2	1			
376	SHERBORNE	15,443	20		2	19	7	3		10	16	2	2	1	2			
377	BEAMINSTER	13,587	20		4	3	3	8		6	6	1	1	1	1			
378	BRIDPORT	16,828	21		2	13	2	27		11	1	1	1	1	5			
19.—DEVONSHIRE.																		
379	AXMINSTER	19,753	20		—	—	5	19		8	—	—	—	—	—			
380	HONITON	22,720	19		1	—	3	4		13	12	1	1	4	3			
381	ST. THOMAS	48,405	19		—	3	12	9		21	41	3	2	1	5			
382	EXETER	33,742	24		—	23	5	6		24	19	3	3	1	1			
383	NEWTON ABBOT	59,063	18		1	25	50	9		15	33	5	2	6	7			
384	TOTNES	32,912	19		2	27	13	11		35	3	2	1	1	1			
385	KINGSBRIDGE	19,394	18		1	20	3	15		6	—	—	—	—	—			
386	PLYMPTON ST. MARY	20,502	19		2	10	30	12		14	14	1	3	2	5			
387	PLYMOUTH	62,509	21		13	61	200	8		48	55	4	2	2	4			
388	EAST STONEHOUSE	14,343	27 (24)		19	32	8	5		25	1	2	—	—	3			
389	STONE MARVEL	50,440	23 (22)		1	88	59	9		33	28	1	2	7	3			
390	TAVISTOCK	35,245	20		9	48	15	19		30	3	1	7	1	1			
391	ORRHAMPTON	18,580	18		4	6	7	6		2	2	—	—	1	6			
392	CREDITON	20,274	21		5	4	4	17		9	2	—	—	3	3			
393	TIVERTON	30,875	18		—	23	1	22		16	1	2	2	1	4			
394	SOUTH MILTON	19,532	18		1	11	2	6		3	3	3	3	3	3			
395	BARNSTAPLE	36,283	18		—	—	—	33		19	4	—	—	1	6			
396	TORRINGTON	16,476	17		—	12	3	13		12	1	—	—	1	3			
397	HIDFORD	17,790	19		4	4	5	5		13	13	—	—	1	1			
398	HOLSWORTHY	9,876	18		6	—	—	1		2	1	—	—	2	2			
20.—CORNWALL.																		
399	STRATTON	8,028	20		—	5	3	9		3	—	—	—	1	1			
400	CAMELFPORD	7,784	19		12	1	7	19		2	—	—	—	1	1			
401	LAUNCESTON	17,005	19		10	11	6	14		15	15	1	1	1	7			
402	ST. GERMANS	17,431	21		3	14	41	1		9	49	2	2	2	3			
403	LIBFARD	35,962	20		—	33	45	9		17	31	2	3	3	7			
404	BODMIN	19,691	20 (19)		4	17	35	3		12	9	—	—	2	2			
405	ST. COLOMB	16,754	18		—	24	30	7		6	—	—	—	9	1			
406	ST. AUSTELL	33,797	20		128	170	5	23		26	3	3	4	—	1			
407	TRURO	43,070	20		16	42	139	5		45	45	1	2	3	1			
408	FALMOUTH	23,332	20		1	38	156	11		5	8	—	—	2	2			
409	HELSTON	30,036	20		4	91	104	5		15	9	1	—	4	1			
410	REDRUTH	57,173	21		22	171	113	7		114	35	2	1	6	1			
411	FENELLA	64,354	21		9	123	145	19		33	34	3	3	11	1			
412	SCILLY ISLANDS	2,481	18		—	6	—	—		1	—	—	—	1	2			
21.—DORSETSHIRE.																		
413a	WILLTON	19,918	18		1	84	4	1		16	3	1	—	—	3			
413b	DOLVERTON	6,158	16		2	3	—	3		3	1	—	—	1	1			
414	WELLINGTON	20,480	16		—	—	—	3		18	—	—	—	—	2			
415	TAUNTON	35,901	19		17	103	8	17		22	5	2	2	1	15			
416	BRIDGWATER	31,430	19		4	58	4	16		18	5	3	2	4	1			
417	LANGPORT	18,077	19		20	27	1	3		19	1	—	—	2	5			
418	CHAUD	25,901	20		13	10	2	21		9	—	—	—	3	3			
419	YEOVIL	26,389	21		1	20	20	10		24	1	1	1	5	1			
420	WINCANTON	21,500	20		—	18	43	—		19	16	3	1	—	10			
421	FROME	25,704	22		—	10	14	—		10	15	—	—	1	9			
422	SHEPTON MALLEY	16,610	20		—	—	—	—		—	—	—	—	1	4			
423	WELLS	21,989	21 (19)		—	1	12	2		7	20	2	2	5	3			
424	AXBRIDGE	36,106	17		2	—	35	8		19	23	—	—	1	8			
425	CLUTTON	23,721	19		—	—	—	22		25	4	3	3	3	9			
426	BATE	68,856	22		2	35	119	11		22	48	9	2	2	6			
427	KREYFHAM	31,992	19		—	3	71	3		15	21	3	1	4	1			
428	BEKINGTON	41,237	20		19	4	132	15		46	40	6	4	2	1			

Population 1861, Average Annual Rate of Mortality from All Causes in the Ten Years 1851-60, and Deaths from several Causes in the Year 1863, in the DISTRICTS of England—continued.

VI.—WEST MIDLAND COUNTIES.

DISTRICTS.	POPULATION, 1861.	AVERAGE ANNUAL RATE OF MORTALITY from All Causes to 1000 Persons living, 1851-60.	DEATHS FROM SEVERAL CAUSES IN 1863.														
			Small-pox.	Measles.	Scarlatina.	Diphtheria.	Whooping-cough.	Typhus.	Erysipelas.	Metria or Puerperal Fever.	Childbirth.	Influenza.	Dysentery.	Diarrhoea.	Cholera.	Pathosis or Consumption.	Diseases of Respiratory Organs.
22.—GLOUCESTERSH.																	
280 BRISTOL - - - - -	66,027	27 (25)	29	56	334	24	72	68	8	4	9	-	-	-	-	-	-
280 CLIFTON - - - - -	94,887	21 (20)	12	27	159	13	98	26	15	4	10	-	-	-	-	-	-
281 CHIPPING NODDURY - - - - -	15,768	19	-	6	1	3	3	12	18	3	-	-	-	-	-	-	-
282 THORSBURY - - - - -	16,629	17	-	1	3	3	12	18	3	1	-	-	-	-	-	-	-
283 DURSLEY - - - - -	18,331	21	-	-	4	6	6	14	14	1	-	-	-	-	-	-	-
284 WESTBURY-ON-SEVERN - - - - -	20,189	19	-	8	5	1	14	9	2	1	-	-	-	-	-	-	-
285 NEWENT - - - - -	12,430	18	-	-	9	2	2	8	3	-	-	-	-	-	-	-	-
286 GLOUCESTER - - - - -	84,950	22 (21)	1	78	192	7	37	27	8	3	8	8	8	8	8	8	8
287 WREATHENHURST - - - - -	7,813	19	-	-	5	5	3	4	4	4	4	4	4	4	4	4	4
288 STROUD - - - - -	36,448	22	-	1	9	4	4	3	3	3	3	3	3	3	3	3	3
289 TETSBURY - - - - -	6,210	18	-	-	4	4	3	3	3	3	3	3	3	3	3	3	3
290 CRENCHBURY - - - - -	20,884	20	-	-	4	4	6	3	11	1	-	-	-	-	-	-	-
291 NORTHLEACH - - - - -	10,865	19	-	-	1	1	3	3	3	3	3	3	3	3	3	3	3
292 STOW-ON-THE-WOLD - - - - -	9,267	18	-	-	18	1	3	3	3	3	3	3	3	3	3	3	3
293 WINCOMBE - - - - -	10,082	19	-	-	7	1	10	10	1	1	1	1	1	1	1	1	1
294 CHELTENHAM - - - - -	49,792	18	-	42	30	5	34	14	1	1	5	5	5	5	5	5	5
295 TREWABURY - - - - -	14,908	21	-	-	3	4	-	15	3	1	4	3	3	3	3	3	3
23.—HEREFORDSHIRE.																	
348 LEDBURY - - - - -	14,890	18	-	5	2	2	2	7	1	2	5	4	-	-	-	-	-
347 ROSS - - - - -	18,308	20	-	1	6	1	6	9	2	2	9	2	2	2	2	2	2
349 HERFORD - - - - -	39,287	20	-	4	26	6	9	26	3	2	9	2	2	2	2	2	2
348 WOBLEY - - - - -	9,018	20	-	-	1	9	2	2	7	2	1	2	-	-	-	-	-
349 BEOMYARD - - - - -	11,811	21	-	-	-	2	2	5	1	-	-	-	-	-	-	-	-
351 LEOMINSTER - - - - -	15,494	20	-	21	1	-	1	10	5	-	3	1	-	-	-	-	-
24.—SHROPSHIRE.																	
282 LUDLOW - - - - -	17,731	19	-	2	34	4	1	21	1	-	-	-	-	-	-	-	-
283 CLON - - - - -	10,815	18	-	3	21	-	1	2	1	1	1	1	1	1	1	1	1
284 CHURCH STREETON - - - - -	6,289	18	-	-	1	1	3	1	1	1	1	1	1	1	1	1	1
285 CLEOBURY MORTIMER - - - - -	8,304	18	-	-	1	11	3	3	-	-	-	-	-	-	-	-	-
286 BRIDGNORTH - - - - -	13,920	19	-	-	1	59	2	18	4	4	4	4	4	4	4	4	4
287 SHIFFNAL - - - - -	11,984	18	-	-	1	19	2	4	10	10	10	10	10	10	10	10	10
288 MADLEY - - - - -	37,043	20	-	-	14	23	2	9	42	2	2	6	6	6	6	6	6
289 ATCHAM - - - - -	19,455	18	-	1	1	5	1	16	3	1	1	1	1	1	1	1	1
290 SHREWSBURY - - - - -	25,784	23 (24)	-	1	1	11	9	9	24	4	1	2	2	2	2	2	2
291 OSWESTRY - - - - -	23,817	19	-	1	1	1	8	18	28	1	6	6	6	6	6	6	6
292 ELLESMERE - - - - -	14,611	19	-	-	7	6	9	5	2	4	1	1	1	1	1	1	1
293 WEM - - - - -	10,644	20	-	-	7	1	2	3	6	1	3	3	3	3	3	3	3
294 WHITCHURCH - - - - -	11,373	20	-	-	2	1	2	3	4	4	4	4	4	4	4	4	4
295 MARKET DRAYTON - - - - -	14,919	20	-	25	14	25	8	4	3	1	1	2	2	2	2	2	2
296 WELLINGTON - - - - -	23,573	22	-	-	32	4	13	17	3	-	3	-	-	-	-	-	-
296 NEWPORT - - - - -	15,447	20	-	4	13	4	1	3	1	-	-	-	-	-	-	-	-
25.—STAFFORDSHIRE.																	
287 STAFFORD - - - - -	24,474	22 (20)	-	63	19	3	11	15	6	2	2	2	4	10	1	63	69
288 STONE - - - - -	21,926	20	-	31	8	4	8	12	1	2	2	2	2	2	2	2	2
289 NEWCASTLE-UNDER-LYME - - - - -	24,467	23	-	1	2	33	4	13	19	2	6	6	6	6	6	6	6
290 WOLSTANTON - - - - -	64,336	25	-	2	24	80	14	21	24	3	4	12	2	2	2	2	2
291 STOKES-UPON-TRENT - - - - -	71,308	26	-	1	74	76	18	33	86	6	6	6	6	6	6	6	6
292 LESTER - - - - -	24,006	24	-	3	40	6	7	21	9	1	1	1	1	1	1	1	1
293 CHADDLE - - - - -	30,268	21	-	-	26	37	2	11	14	4	1	1	1	1	1	1	1
294 UTTERTON - - - - -	14,737	20	-	-	5	10	5	9	9	2	2	2	2	2	2	2	2
295 BULTON-UPON-TRENT - - - - -	61,065	21 (20)	-	2	21	97	13	20	20	6	1	6	1	1	29	1	100
296 TAMWORTH - - - - -	18,504	20	-	22	5	86	8	6	19	1	4	1	-	-	-	-	-
297 LICHFIELD - - - - -	27,541	20	-	2	3	37	4	9	18	2	1	3	3	3	3	3	3
298 FERRISBURGH - - - - -	18,683	20	-	1	8	11	3	6	7	1	1	1	1	1	1	1	1
299 WOLVERHAMPTON - - - - -	136,302	28	-	40	65	145	46	90	133	14	9	11	4	8	120	4	744
300 W ALABAL - - - - -	39,979	26	-	1	3	33	9	25	77	4	4	4	4	4	4	4	4
301 WEST BROMWICH - - - - -	92,480	24	-	-	23	113	15	59	82	13	8	9	-	8	107	8	173
302 DUDLEY - - - - -	180,267	26	-	22	20	221	30	94	171	12	16	17	1	6	175	7	176
26.—WORCESTERSH.																	
284 STOURBRIDGE - - - - -	66,736	23	-	2	59	98	23	26	62	6	7	6	-	6	94	3	113
284 KIDDERMINSTER - - - - -	61,507	21	-	6	2	7	14	15	40	5	-	2	6	10	14	-	63
285 TENBURY - - - - -	7,306	17	-	-	9	1	5	4	1	-	-	-	-	1	1	-	10
286 MASTLEY - - - - -	12,008	18	-	-	3	3	10	5	6	1	-	-	-	1	1	-	17
287 WYCHBURY - - - - -	30,999	23	-	-	34	122	2	6	26	3	4	4	4	4	4	4	4
288 WYCHBURY-ON-SEVERN - - - - -	31,010	23 (19)	-	-	7	11	3	3	11	2	3	3	3	3	3	3	3
289 WYCHAM - - - - -	14,537	19	-	-	3	3	3	3	3	3	3	3	3	3	3	3	3
290 FERRORS - - - - -	12,865	17	-	-	13	9	2	5	2	2	-	1	4	5	1	6	-
291 DEDDITCH (a) - - - - -	19,237	18	-	-	13	23	3	5	8	-	3	5	1	1	29	-	30
292 BROMSGROVE (a) - - - - -	26,230	20	-	-	4	3	8	3	19	3	1	1	1	25	4	6	72
293 KINGS NORTON - - - - -	67,840	17	-	1	27	23	25	61	24	2	1	9	-	4	61	2	78

(a) See Note (1), page 16.

* The mortality for Whitchurch is the average annual rate in 71 years.

Population 1861, Average Annual Rate of Mortality from All Causes in the Ten Years 1851-60, and Deaths from several Causes in the Year 1863, in the DISTRICTS of England—*continued.*

VI.—WEST MIDLAND COUNTIES—*continued.*

DISTRICTS.	POPULATION, 1861.	AVERAGE ANNUAL RATE of MORTALITY from All Causes to 1000 Persons living, 1851-60.	DEATHS FROM SEVERAL CAUSES IN 1863.																
			Small-pox.	Measles.	Scarlatina.	Diphtheria.	Whooping cough.	Typhus.	Erysipelas.	Méris or Puerperal Fever.	Childbirth.	Infanua.	Dysentery.	Diarrhoea.	Cholera.	Fistula or Consumption.	Diseases of Respiratory Organs.	Violence.	
27.—WARWICKSHIRE.																			
294 BIRMINGHAM	312,631	27	9	122	280	175	222	176	34	34	9	27	13	18	382	4	251	1022	179
306 ASTON	100,522	31	3	41	99	84	101	78	16	16	6	13	10	140	2	115	487	78	19
305 MERIDEN	11,390	16	1	1	15	3	9	4	—	—	—	—	—	2	—	—	20	20	1
327 ABERSTONE	12,116	20	—	—	3	3	9	4	—	—	—	—	—	12	—	—	23	23	7
326 NUNEATON	13,054	22	—	12	8	9	1	10	3	3	1	1	1	15	—	—	31	65	14
369 FOLESHILL	19,967	25	—	6	37	19	2	17	1	1	2	2	4	6	—	—	27	58	17
400 COVENTRY	41,647	25	—	9	154	10	18	30	3	3	4	4	4	26	—	—	34	128	22
401 RUGBY	34,436	19	—	2	31	6	10	18	3	3	1	1	1	1	—	—	34	77	19
402 SOLIHULL	13,291	18	—	2	11	4	1	7	3	3	2	2	2	2	—	—	30	42	9
403 WARWICK	44,047	31 (20)	2	35	77	11	14	84	7	4	4	4	4	15	—	—	134	120	39
404 STRATFORD-ON-AVON	21,349	21	—	44	8	10	2	12	3	3	2	2	2	2	—	—	51	41	12
405 ALCESTER	16,878	21	—	3	7	6	2	5	2	2	1	1	1	1	—	—	31	31	12
406 SHIPSTON-ON-STOUR	18,852	30	—	13	—	—	2	8	—	—	—	—	—	7	—	—	29	39	9
407 SOUTHAM	10,392	19	—	13	1	2	1	18	1	1	2	2	—	1	—	—	29	39	8

VII.—NORTH MIDLAND COUNTIES.

28.—LEICESTERSHIRE.																				
408 LUTTERWORTH	16,516	19	—	1	16	3	2	7	7	1	—	—	2	—	—	—	25	25	5	9
409 MARKET HARBOUROUGH	16,059	30	1	28	19	4	7	7	1	—	1	1	2	3	—	—	25	25	2	1
410 BILLESDON	7,372	16	—	1	7	9	1	—	—	—	—	—	—	—	—	—	11	6	1	1
411 BLAY	14,805	21	—	—	24	1	—	8	3	—	1	1	1	11	—	—	34	48	4	2
412 HINCKLEY	16,374	23	—	32	115	2	17	13	2	—	1	6	6	19	—	—	34	44	7	5
413 MARKET BOSWORTH	13,428	19	—	—	3	45	2	12	3	—	1	1	1	1	—	—	34	34	4	3
414 ASHBY-DE-LA-ZOUCH	32,543	21	8	23	5	1	9	26	2	1	2	2	1	14	—	—	47	26	22	22
415 LOUTHBOROUGH	24,147	22	—	—	18	2	10	22	1	—	4	4	2	11	—	—	43	27	17	17
416 BARROW-ON-SOAR	19,778	22	—	15	42	5	10	19	—	—	2	1	2	15	—	—	43	31	17	17
417 LEICESTER	68,066	25	5	23	227	10	34	70	6	1	10	3	3	169	5	228	300	68	68	68
418 MELTON MOWBRAY	30,171	19	1	13	4	4	8	10	1	1	2	4	—	9	—	—	35	27	11	11
29.—RUTLANDSHIRE.																				
419 OAKHAM	11,112	19	—	—	25	6	1	5	1	1	2	6	1	9	—	—	22	22	4	4
420 UPPINGHAM	12,367	18	—	6	20	1	2	4	1	1	—	3	—	2	—	—	23	25	5	5
30.—LINCOLNSHIRE.																				
421 STAMFORD	18,213	20	—	—	8	8	9	4	4	—	2	4	2	—	—	—	23	69	12	12
422 BOURN	20,118	19	—	11	45	3	11	20	1	11	2	1	3	12	—	—	23	59	16	16
423 SPALDING	22,129	30	2	19	28	12	1	10	—	1	6	1	2	9	—	—	41	41	19	19
424 HOLBEACH	16,402	21	—	4	4	9	7	11	1	4	1	—	—	6	—	—	44	54	12	12
425 BOSTON	37,969	19	1	12	150	26	4	25	2	—	2	2	5	20	2	—	65	77	20	20
426 SLEAFORD	24,919	19	4	3	68	18	11	20	—	2	1	5	1	9	1	—	43	34	19	19
427 GRANTHAM	28,986	19	2	7	5	8	8	23	3	—	4	4	4	22	1	—	61	26	29	29
428 LINCOLN	47,063	20	4	2	25	13	16	43	3	1	11	6	1	26	3	—	115	24	29	29
429 HORNCastle	24,718	19	—	9	18	23	4	14	1	—	1	—	—	6	—	—	32	32	12	12
430 SPILSBY	28,799	19	4	2	66	48	1	27	—	—	2	3	3	—	—	—	83	39	19	19
431 LOUTH	34,711	20	3	5	36	17	—	15	1	1	5	5	—	6	—	—	80	45	17	17
432 CAISTON	37,517	19	4	14	5	34	6	48	2	—	5	4	—	19	1	—	67	66	28	28
433 GLANFORD BRIGE	84,731	19	6	7	17	28	10	37	4	2	6	3	1	11	1	—	70	70	21	21
434 GAINSBOROUGH	23,978	30	5	7	30	14	3	26	5	1	3	—	2	24	—	—	45	66	12	12
31.—NOTTINGHAMSH.																				
435 EAST RETFORD	22,677	19	3	3	2	1	2	8	3	—	1	2	1	—	—	—	—	—	—	15
436 WORKSOY	20,704	30	2	13	3	3	12	20	1	2	2	2	2	9	1	—	40	44	20	20
437 MANSFIELD	20,998	21	3	29	19	12	16	29	1	2	2	1	1	6	—	—	32	24	12	12
438 BASFORD	74,257	23	—	45	21	22	54	26	8	8	12	2	7	45	5	—	227	229	25	25
439 RADFORD	20,479	25	—	—	—	—	—	10	1	1	3	3	—	—	—	—	36	36	11	11
440 NOTTINGHAM	74,988	27	1	62	20	15	24	46	4	1	5	5	—	2	—	—	276	276	40	40
441 SOUTHWELL	24,425	19	4	5	12	10	7	13	8	1	2	1	2	8	7	—	64	62	15	15
442 NEWARK	30,186	30	—	1	19	8	2	29	3	—	3	2	—	12	4	—	73	73	22	22
443 BINGHAM	15,870	19	—	1	—	—	—	9	1	—	1	—	—	7	—	—	48	48	15	15
32.—DERBYSHIRE.																				
444 SHARDLOW	31,113	20	1	3	2	5	6	14	2	—	4	1	—	9	2	—	26	25	24	24
445 DERBY	51,049	24	15	20	20	4	21	46	6	8	6	4	1	55	3	—	179	187	26	26
446 BELPER	51,711	21	2	27	12	15	15	45	8	5	4	10	—	18	—	—	120	120	25	25
447 ASHBORNE	30,426	20	—	12	1	8	18	13	—	—	4	11	1	4	1	—	44	44	14	14
448 CHESTERFIELD	61,779	22	10	25	56	10	42	38	2	2	7	1	2	34	4	—	112	220	28	28
449 BAKEWELL	21,273	20	—	—	—	—	—	15	1	1	—	—	—	8	—	—	78	78	17	17
450 CHAPEL-EN-LÉ-FRAITH	14,490	30	2	2	2	2	14	1	1	—	—	—	—	1	—	—	24	24	9	9
451 HAYFIELD	22,176	23	20	14	76	7	10	27	—	—	2	6	—	8	—	—	21	117	117	117

Population 1861, Average Annual Rate of Mortality from All Causes in the Ten Years 1851-60, and Deaths from several Causes in the Year 1863, in the DISTRICTS of England—continued.

VIII.—NORTH WESTERN WESTERN COUNTIES.

DISTRICTS.	POPULATION, 1861.	AVERAGE ANNUAL RATE of MOR-TALITY from All Causes to 1000 Persons living, 1851-60.	DEATHS FROM SEVERAL CAUSES IN 1863.																	
			Small-pox.	Measles.	Scarlatina.	Diphtheria.	Whooping-cough.	Typhus.	Erysipelas.	Malaria or Puer-peral Fever.	Childbirth.	Influenza.	Dysentery.	Diarrhoea.	Cholera.	Phthisis or Con-sumption.	Disease of Resp-iratory Organs.	Violence.		
33.—CHESHIRE.																				
442	STOCKPORT	94,200	26	26	68	489	23	45	117	6	4	9	13	1	13	92	9	229	422	71
443	MACCLESFIELD	61,543	25	1	6	26	5	84	48	4	5	1	2	3	3	27	1	186	211	31
444	ALTRINCHAM	40,517	20	6	13	63	28	23	23	3	2	1	4	1	7	37	1	188	111	36
445	RUNCORN	26,792	31	4	64	54	17	17	14	4	1	1	4	8	6	27	1	84	106	33
446	NORTHWICH	33,338	22	1	72	17	13	3	28	3	2	3	2	4	15	3	72	100	33	34
447	CONGLETON	34,298	22	-	30	17	4	3	22	2	1	5	2	3	14	1	102	99	34	34
448	NANTWICH	40,965	20	6	24	35	45	7	37	7	1	3	1	4	11	1	77	118	37	37
449	GREAT BOUGHTON (CHESTER)	53,501	22	2	9	14	15	24	74	9	-	5	6	5	1	84	8	148	172	38
450	WIRRAL	18,420	22	1	4	1	2	3	10	-	-	6	1	-	-	3	3	86	50	15
450a	BIRKENHEAD	61,420	19	38	33	222	30	67	71	11	-	2	7	-	3	79	3	144	253	59
34.—LANCASHIRE.																				
461	LIVERPOOL	260,742	25	40	255	363	38	567	672	41	17	29	2	84	421	20	1005	1792	496	287
462	WEST DERBY	225,945	25	73	107	434	69	353	516	31	24	29	4	17	367	26	1763	2587	668	354
463	PRESCOT	75,127	24 (23)	3	85	63	16	15	64	6	2	17	-	6	56	4	656	768	334	81
464	ORMSKIRK	46,259	19	2	25	27	12	32	4	4	2	1	4	2	1	40	7	118	146	42
465	WIGAN	94,561	27	21	177	103	18	65	105	7	5	17	2	6	135	2	199	410	122	122
466	WARRINGTON	43,375	24	5	82	422	19	11	32	4	4	3	3	10	47	3	107	175	48	48
467	LIGH	37,700	25	1	73	42	4	5	33	5	1	9	-	3	47	5	96	158	32	32
468	BOLTON	130,289	27	3	259	108	19	47	101	7	4	6	9	11	127	19	410	662	167	64
469	BURY	101,135	23	11	68	115	28	23	78	4	9	12	5	5	63	4	245	410	107	64
470	BARTON-UPON-IRWELL	39,082	23	3	23	124	12	9	31	3	3	3	6	1	7	34	-	109	124	33
471	CHORLTON	169,579	24	63	124	387	101	110	136	15	9	23	1	23	194	4	458	769	74	74
472	SALFORD	106,535	26	36	35	192	57	93	136	9	8	12	-	12	226	3	265	467	78	78
473	MANCHESTER	245,986	31	99	289	685	76	215	272	20	16	39	1	23	429	9	729	1306	308	308
474	ASTON	124,538	27	54	187	270	20	41	110	13	5	21	2	9	196	4	363	515	62	62
475	OLDHAM	111,276	25	39	97	483	37	45	99	10	13	20	2	4	130	9	258	470	68	68
476	ROCHDALE	91,754	24	19	79	115	12	75	89	10	5	11	1	5	48	5	242	353	50	50
477	HASLINGDEN	69,781	22	2	70	15	7	73	32	2	5	6	1	3	20	3	126	316	45	45
478	BURNLEY	75,986	24	30	81	13	13	22	66	2	1	14	2	2	67	4	246	309	12	12
479	CLITHROE	20,476	21	17	3	15	2	8	12	1	1	4	2	-	5	2	288	514	25	25
480	BLACKBURN	119,942	26	12	111	50	9	4	123	6	4	14	2	15	127	2	363	463	64	64
481	CHORLEY	41,678	23	1	7	8	11	27	24	2	2	2	6	1	10	1	127	135	36	36
482	PRESTON	110,628	27	2	110	66	41	44	86	5	2	11	2	4	141	3	363	463	64	64
483	FLYDE	35,629	19	1	11	4	1	5	18	-	2	5	-	2	15	4	68	28	29	29
484	GARTANG	18,425	18	1	4	94	10	1	6	5	1	2	-	10	1	23	25	25	12	12
485	LANCASTER	35,397	23 (21)	2	1	2	7	1	6	1	-	1	-	11	1	109	86	23	23	23
486	ULVERSTONE	26,738	30	-	1	40	10	17	31	8	3	3	-	-	-	1	94	11	91	41

IX.—YORKSHIRE.

35.—WEST RIDING.																				
487	ADDIKESH	4,201	19	-	-	5	8	2	1	2	-	-	-	-	3	-	11	6	2	-
488	SETTLE	12,528	20	1	6	10	10	6	7	2	-	-	-	1	1	1	29	37	3	-
489	RIPTON	31,545	21	17	4	9	-	8	24	1	1	-	6	1	12	3	24	60	16	16
490	PATELEY BRIDGE	31	21	2	9	3	-	4	3	9	-	-	1	1	3	3	23	25	3	3
491	RIPON	15,742	20	1	9	3	-	4	9	9	-	-	1	1	1	8	34	34	5	5
492a	GREAT OUSEBURN	11,624	18*	3	2	5	9	1	7	-	-	-	2	2	8	1	30	33	10	10
492b	KNARESBOROUGH	17,176	21	11	15	2	2	-	16	4	1	2	2	4	22	1	47	51	11	11
493	WETHERBY (a)	6,486	18*	18	1	1	-	9	2	-	-	-	1	2	-	1	15	14	3	3
494	KIRKDRIGHTON (a)	941	18*	4	-	-	-	-	-	-	-	-	-	1	-	-	2	2	-	-
495	OTLEY	16,689	22	1	18	3	12	7	8	2	-	-	-	2	8	-	57	58	18	18
496	WHARFEDALE	15,438	23	14	20	2	14	12	19	3	1	-	-	8	1	42	44	7	7	
497	KINGSLY	45,123	23	24	48	-	4	12	38	3	3	4	1	5	18	8	162	140	30	30
498	TODMORDEN	31,118	20	1	12	3	4	30	-	4	2	-	5	17	5	64	99	22	22	
499	SADDLEWORTH	18,621	24	6	22	29	1	15	15	1	1	1	10	6	2	60	68	85	85	
500	Huddersfield	131,286	23	51	87	354	25	115	165	14	12	10	6	96	8	372	297	85	85	
501	HALIFAX	126,673	24	46	50	42	18	40	104	14	5	14	1	10	61	26	363	315	119	
502	BRADFORD	196,475	26	63	120	229	35	59	208	17	17	26	2	12	141	17	591	763	185	
503	HELFORTH (b)	49,440	24	10	50	86	29	32	46	8	4	4	4	6	61	6	120	170	40	
504	HEWLETT	25,768	24	7	27	104	8	15	28	6	1	5	-	2	46	1	78	129	18	
505	HOLEBECK	16,594	24	2	19	44	2	28	15	1	1	8	-	2	28	7	56	84	8	
506	BRAMLEY (b)	11,251	25	2	9	13	7	1	8	1	-	-	-	1	18	7	56	84	8	
507	LEEDS	117,598	26	62	69	453	36	87	154	3	7	16	2	23	1	108	87	7	7	
508	DEWSBURY	92,982	25	133	75	28	40	36	103	14	8	17	-	16	9	205	722	132	132	
509	WAKEFIELD	54,690	24 (23)	38	25	33	15	10	40	8	4	6	3	9	18	1	186	184	55	
510	FOSTERFAC	14,822	22†	5	9	9	1	5	17	2	-	-	-	1	14	-	35	20	12	
511	HEMSWORTH	7,798	16	1	3	8	5	-	1	1	1	-	-	3	-	14	19	2	2	
512	CASTLEFORD	19,964	†	21	13	20	8	8	27	2	-	-	-	2	38	-	32	53	13	
513	BARNLEY	45,797	24	44	29	16	4	18	38	3	1	5	-	4	1	104	165	106	106	
514	WOTLEY	38,511	21	16	19	65	15	14	27	-	2	3	-	3	17	-	91	126	30	
515	ECCLEDALE BRIDLOW	69,515	23	84	35	148	36	49	48	4	8	11	-	6	75	5	161	373	33	
516	SHEFFIELD	128,871	26	280	121	526	41	177	64	13	14	7	1	13	117	12	366	790	123	
517	ROTHESHAM	44,520	23	47	30	21	7	35	20	3	-									

Population 1861, Average Annual Rate of Mortality from All Causes in the Ten Years 1851-60, and Deaths from several Causes in the Year 1863, in the DISTRICTS of England—continued.

IX.—YORKSHIRE—continued.

DISTRICTS.	POPULATION, 1861.	AVERAGE ANNUAL RATE of MOR-TALITY from All Causes to 1000 Persons living, 1851-60.	DEATHS FROM SEVERAL CAUSES IN 1863.														
			Small-pox.	Measles.	Scarlatina.	Diphtheria.	Whooping-cough.	Typhus.	Erysipelas.	Metrix or Puer-peral Fever.	Childbirth.	Influenza.	Dysentery.	Diarrhoas.	Cancers.	Fatalis or Con-sumption.	Diseases of Res-piratory Organs.
36.—EAST RIDING (WITH YORK).																	
515 YORK	52,909	24 (23)	103	29	186	29	11	4	27	6	-	7	9	5	67	174	28
516 POCKLINGTON	15,710	19	2	2	2	4	4	8	1	1	2	2	1	1	9	25	15
517 HOWDEN	51,701	22	2	10	31	32	4	11	11	1	1	2	2	1	30	28	20
518 BEVERLEY	21,029	19	10	4	1	3	4	11	1	1	2	2	1	2	2	38	6
519 SCULCOATES	31,850	23	65	14	91	6	54	74	6	3	3	1	4	77	44	131	42
520 HULL	66,888	25	72	9	180	16	32	88	5	5	5	4	77	4	133	230	26
521 PATRINGTON	9,681	20	8	2	21	6	18	5	8	1	1	1	1	1	24	3	3
522 SKELLAUGH	9,544	19	8	1	15	9	9	9	8	1	2	3	1	5	22	10	10
523 DRIFFIELD	19,226	20	6	3	1	46	2	15	4	2	6	3	1	16	5	35	17
524 BRIDLINGTON	14,371	20	4	5	-	9	3	8	2	1	5	2	-	9	20	12	5
37.—NORTH RIDING.																	
525 SCARBOROUGH	30,425	21	15	18	57	11	18	24	8	1	7	2	4	14	1	63	28
526 MALTON	23,483	19	4	11	42	18	5	10	2	1	-	5	1	24	8	41	6
527 EASINGWOLD	10,145	18	3	6	5	3	3	4	2	-	-	1	7	-	19	21	5
528 THIRSK	12,220	18	4	4	1	3	1	6	1	1	1	1	7	8	7	18	7
529 HELMSLEY	11,832	19	5	-	3	6	1	6	6	1	-	-	-	8	8	13	7
530 PICKERING	10,549	19	12	-	19	22	-	6	4	-	1	3	2	3	4	13	12
531 WHITBY	23,733	20	51	-	44	12	6	16	4	1	3	1	10	2	51	67	16
532 GUISBROUGH	22,123	20	25	7	105	12	10	14	1	2	5	-	2	17	4	29	22
533 STOKESLEY	10,381	20	4	-	12	3	5	18	1	-	2	-	1	-	-	21	3
534 NORTHALLERTON	12,174	19	1	1	-	-	2	10	1	-	1	-	9	-	-	27	6
535 BRADALE	8,650	18	2	2	6	4	3	3	9	-	-	-	-	-	15	17	6
536 LEYSBURN	10,105	17	1	1	-	11	1	1	-	1	3	-	1	-	22	19	4
537 ASKRIGG	5,649	20	-	6	3	3	2	-	-	-	1	-	1	-	8	14	4
538 REETH	6,193	20	-	-	3	-	3	1	1	-	2	1	1	7	-	19	3
539 RICHMOND	13,457	19	8	2	1	6	1	2	1	-	2	4	-	5	1	34	4

X.—NORTHERN COUNTIES.

38.—DURHAM.																	
540 DARLINGTON	26,122	20	45	9	44	9	16	15	4	1	7	1	1	21	4	71	75
541a STOCKTON	57,099	22	142	26	151	15	24	78	1	2	15	5	6	49	11	216	66
541b HARTLEPOOL	29,153	22	39	2	3	10	9	23	5	1	5	-	1	47	9	54	21
542 AUCKLAND	50,491	22	73	13	31	5	21	46	2	7	3	-	31	1	126	113	74
543 THIRSDALE	20,380	19	2	1	15	5	1	3	2	1	3	4	1	9	-	48	12
544 WEARDALE	16,418	21	5	1	2	1	16	1	1	5	2	1	2	8	-	59	32
545 DURHAM	70,274	23	21	33	107	4	53	63	3	5	7	1	2	27	2	137	172
546 EASINGWOLD	27,223	20	11	7	21	-	11	18	1	1	5	-	-	24	-	43	40
547 HOUGHTON-LE-SPRING	21,773	21	12	6	30	-	8	18	4	1	4	-	-	19	3	35	32
548 CHESTER-LE-STREET	27,669	21	17	4	40	11	1	31	2	3	4	-	2	2	26	75	59
549 SUNDERLAND	94,704	25	18	3	592	28	152	63	8	6	15	2	9	74	156	330	112
550 SOUTH SHIELDS	44,645	24	10	6	125	3	20	36	12	6	5	2	57	1	88	167	80
551 GATESHEAD	58,408	26	32	66	55	5	81	57	5	3	7	2	6	63	4	229	98
39.—NORTHUMBERLD.																	
552 NEWCASTLE-UPON-TYNE	110,968	27	122	55	123	19	119	104	10	9	18	5	6	137	13	323	449
553 TYNEMOUTH	77,856	25	72	60	33	17	63	69	7	6	10	2	3	77	4	176	264
554 CASTLE WARD	14,843	19	2	4	2	6	1	9	1	4	4	-	1	7	-	21	22
555 HEXHAM	31,830	19	1	6	1	11	9	9	5	1	2	3	1	14	1	23	20
556 HALTWHISTAM	6,693	17	1	1	10	3	2	2	1	-	1	-	-	1	-	28	14
557 BELLINGHAM	7,080	14	5	1	3	2	1	2	1	-	1	-	1	1	-	13	3
558 MORPETH	24,008	19	8	8	6	6	4	25	4	4	4	2	3	2	1	55	70
559 ALNWICK	21,063	19	37	24	5	8	3	15	-	3	2	3	4	-	56	43	11
560 BELFORD	6,360	16	-	3	-	13	-	9	-	-	1	1	-	-	13	7	6
561 BERWICK	21,662	19	4	2	28	14	4	10	2	1	-	-	7	-	51	46	17
562 CLEWDALE	15,511	15	6	2	13	6	2	7	-	-	-	-	2	-	22	24	1
563 ROTHRUBY	7,147	15	1	2	2	9	4	3	-	-	-	-	2	-	22	15	4
40.—CUMBERLAND.																	
564 ALSTON	6,404	20	1	9	-	5	10	2	1	-	-	-	-	-	-	12	2
565 FENWICK	22,222	19	1	1	14	3	5	8	3	-	-	-	-	3	-	49	13
566 BRAMPTON	10,886	17	-	1	1	6	7	4	1	-	-	-	-	1	-	24	21
567 LONGTOWN	10,469	17	-	1	1	2	14	4	4	-	-	1	-	2	-	37	13
568 CARLISLE	44,820	23	4	78	65	24	55	31	9	2	2	1	2	27	1	144	60
569 WIGTON	23,373	22	9	10	12	5	4	7	2	-	2	1	-	2	-	65	40
570 COCKERMOUTH	41,222	22	14	26	81	10	13	44	2	2	5	1	3	5	-	111	97
571 WHITEHAVEN	29,830	25	-	11	17	14	5	137	1	4	7	1	2	66	1	187	147
572 BOOTLE	5,880	16	1	-	7	5	3	3	-	-	1	-	1	-	1	21	17
41.—WESTMORLAND.																	
573 EAST WARD	15,411	18	1	1	3	5	1	5	1	1	2	4	-	3	-	68	29
574 WEST WARD	8,072	18	-	2	2	-	-	4	1	-	2	-	1	-	-	18	21
575 KENDAL	37,463	19	-	-	29	6	18	14	3	2	2	7	-	7	-	66	19

Population 1861, Average Annual Rate of Mortality from All Causes in the Ten Years 1851-60, and Deaths from several Causes in the Year 1863, in the DISTRICTS of England—continued.

XI.—MONMOUTHSHIRE AND WALES.

DISTRICTS.	POPULATION, 1861.	AVERAGE ANNUAL RATE OF MORTALITY from All Causes to 1000 Persons living, 1851-60.	DEATHS FROM SEVERAL CAUSES IN 1863.															
			Small-pox.	Measles.	Scarlatina.	Diphtheria.	Whooping-cough.	Typhus.	Erysipelas.	Measles or Post-petral Fever.	Childbirth.	Infantia.	Dysentery.	Diarrhoea.	Cholera.	Phthisis or Consumption.	Diseases of Respiratory Organs.	Violence.
44.—MONMOUTHSHIRE.																		
576	CHEPSTOW	17,941	20	-	6	6	10	31	12	2	-	2	1	1	-	40	43	8
577	MONMOUTH	20,344	19	-	5	14	7	31	28	1	2	3	3	18	3	62	135	19
578a	ABERAVENNY	19,337	25	1	1	61	-	9	11	1	1	4	4	3	3	37	77	15
578b	BREDWYTT	47,565	23	4	11	40	1	47	63	1	1	11	7	19	2	129	214	69
579	PONTPOOL	20,288	23	-	2	38	8	8	43	4	4	3	3	11	40	99	29	29
580	NEWPORT	51,412	22	-	3	89	5	38	38	5	4	1	27	2	93	155	48	48
45.—SOUTH WALES.																		
GLAMORGANSHIRE.																		
581a	CARDIFF (a)	53,285	23*	-	10	188	24	69	96	5	3	7	2	41	3	191	164	21
581b	PONTYPRIDD (a)	26,987	20*	-	1	1	1	1	19	7	1	2	2	1	1	44	33	17
582	MERTHYR TYDFIL (a)	26,463	20*	1	14	91	23	36	111	9	9	11	4	48	1	122	85	27
583	NEATH	26,463	22	-	24	60	4	96	30	1	1	11	4	7	1	113	82	25
584	SWANSEA	41,960	20	9	26	31	5	33	96	2	2	9	9	25	1	173	123	116
585	GOWER	8,316	20	-	2	19	10	24	46	2	2	14	2	29	1	147	165	89
CARMARTHENSHIRE.																		
586	LLANELLY	27,979	20	-	-	-	3	14	26	2	2	4	-	1	1	122	68	23
587	LLANDEVY	14,775	18	-	1	5	3	11	11	1	1	3	3	2	-	67	25	4
588	LLANDELOYAW	17,232	19	-	-	-	1	9	15	1	1	2	1	2	-	73	18	8
589	CARMARTHEN	26,575	21	-	1	8	12	15	22	1	2	12	2	2	-	133	64	16
PEMBROKESHIRE.																		
590	NARBERTH	21,244	19	-	1	-	8	18	16	-	-	2	-	2	-	75	17	6
591	PENRYN	29,703	19	-	1	1	2	24	2	1	5	2	1	3	-	67	42	16
592	HAVENFORDWEST	37,243	21	4	-	1	9	3	46	4	1	4	2	4	-	128	64	31
CÁRDIGANSHIRE.																		
593	CARDIGAN	18,585	19	-	2	1	32	17	3	-	-	-	-	-	-	61	17	5
594	NEWCASTLE-IN-EMLYN	19,081	18	-	-	-	4	9	7	-	-	4	1	1	-	100	16	2
595	LAMPERTON	18,294	18	-	-	-	4	9	6	-	-	3	3	-	-	32	9	3
596	ABERYSTWYTH	13,540	20	1	-	1	8	1	4	-	1	1	-	-	-	65	16	2
597	ABERYSTWYTH	25,464	19	2	-	81	28	1	21	1	1	2	1	-	-	79	28	14
598	TREGARON	10,787	18	-	-	1	3	-	2	-	1	-	-	1	1	43	31	5
BRECKNOCKSHIRE.																		
599	BUILT	8,205	18	9	-	3	2	7	2	-	3	-	-	1	1	24	14	1
600	BRECKNOCK	17,279	21	3	19	5	2	9	15	-	3	1	2	2	2	30	50	9
601	CRICKHOWELL	22,457	25	3	2	16	6	2	11	-	2	4	1	6	1	85	65	26
602	HAY	10,819	22	-	2	-	5	14	6	2	2	1	3	3	-	34	45	6
RADNORSHIRE.																		
603	PRESTIGE	15,671	19	1	-	16	14	10	25	1	-	4	-	-	-	29	31	10
604	KINGTON	10,379	16	-	1	15	2	9	11	-	-	-	-	1	1	24	15	5
605	EMAYADE	6,816	15	-	1	13	4	22	8	-	1	1	-	-	10	25	19	19
44.—NORTH WALES.																		
MONTGOMERYSHIRE.																		
606	MACHWYLLITH	12,265	21	2	4	28	5	30	7	-	-	3	-	2	-	60	29	11
607	NEWTOWN	33,373	21	12	6	23	9	30	18	-	5	2	-	16	-	101	64	15
608	MONTGOMERY	19,997	19	-	3	14	13	1	16	3	-	2	3	4	-	42	25	12
609	LLANTYLLIN	21,699	19	-	1	6	11	3	18	-	3	2	3	1	-	95	31	11
FLINTSHIRE.																		
610	HOLYWELL	30,941	21	1	9	13	19	13	33	1	1	8	-	2	-	127	107	39
DENBIGHSHIRE.																		
611	WREKINAM	47,975	22	-	1	88	23	11	57	3	4	6	-	2	20	120	148	51
612	ROTHEN	16,053	19	-	1	-	7	6	24	-	2	2	-	1	-	49	81	19
613	ST. ASAPH	27,518	21 (20)	1	2	5	37	10	23	1	1	6	3	3	-	92	67	9
614	LLANWYTT	12,770	19	-	1	-	9	1	10	-	3	3	-	2	-	45	19	3
MERIONETHSHIRE.																		
615	CORWEN	16,107	18	-	1	4	1	1	19	1	-	5	-	1	-	50	18	11
616	BALA	6,539	18	-	-	1	3	-	1	-	-	1	-	-	-	27	12	1
617	DOLGELLY	12,483	18	2	1	21	3	4	19	-	-	6	5	-	-	36	16	6
618	FESTINGOG	18,289	19	-	2	-	15	5	32	2	1	2	1	-	6	70	34	21
CARMAVONSHIRE.																		
619	PWLLHILLI	20,208	18	-	24	10	7	3	16	3	-	-	1	3	-	54	23	22
620	CARMAVON	22,426	22	-	12	9	15	25	28	1	1	1	3	12	-	141	89	34
621	BANGOR	28,279	21	-	3	11	15	-	20	-	2	8	-	1	3	142	69	24
622	CORWY	12,896	18	-	7	-	3	9	7	-	-	1	-	-	-	40	25	3
ANGLESEY.																		
623	ANGLESEY	28,157	19	1	-	41	11	14	28	-	1	3	4	-	-	7	6	43

(a) See Note (a), page 22.

* The mortality for Pontypridd is returned with Cardiff and Merthyr Tydfil.

CHANGES in the CONSTITUTION of DISTRICTS during the Year 1863.

[The Name of the District is in SMALL CAPITALS, that of the Subdistrict in *Italics*. The Figures (in parentheses) in Cols. 1. and 4. show the number of the District.]

Superintendent Registrar's DISTRICT and Registrar's Subdistrict from which a Transference was made.	Date of Change.	Places and Population (1861) transferred from the Districts in Column 1 to the Districts in Column 4.	Superintendent Registrar's DISTRICT and Registrar's Subdistrict to which an addition was made.
DROITWICH (391): <i>Droitwich</i> -	24th March -	Grafton Manor - - - 53	BROMSGROVE (392): <i>Bromsgrove</i> .
WETHERBY (492 c): <i>Wetherby</i> -	17th March -	Healough - - - 238	TADCASTER (514 a): <i>Tadcaster</i> .
KIRKDEIGHTON (492 d): <i>Kirkdeighton</i> .	24th March -	Swinden - - - 46	WETHERBY (492 c): <i>Wetherby</i> .
KIRKSTALL (500 a) <i>Kirkstall</i> -	5th February	Bramley - - - 8690	BRAMLEY (500 d) a new District:
" <i>Wortley</i>	" -	Gildersome - - - 2701	" <i>Gildersome</i> .
CARDIFF (581 a): <i>Caerphilly</i> -	18th July -	Eglwysilan - - - 6383	POSTYPRIDD (581 b) a new District:
" <i>Llantrisant</i>	" -	Llantrisant and Llantwit- vaire - - - 9907	" <i>Llantrisant</i> .
" "	24th July -	Pentyrch - - - 2110	CARDIFF (581 c): <i>Whitchurch</i> .
" "	" -	Llanilterne, Pendoylan, Peterstone super Ely, and St. Bride super Ely 887	" <i>St. Nicholas</i> .
" <i>Caerphilly</i>	" -	Llsvane, Llanedarn, Llan- ishen, Rudry, Van, and Whitchurch - - - 3629	" <i>Whitchurch</i> .
MERTHYR TYDFIL (582): <i>Gelligaer</i> .	18th July -	Llanfabon and Llanwonno 11,063	POSTYPRIDD (581 b): <i>Pontypridd</i> .
" <i>Aberdare</i>	" -	Ystradyfodwg Parish (ex- cept Rhigos Hamlet) - 3035	" <i>Ystradyfodwg</i> .

NOTE.—In the various Tables of Abstracts given in this Report, the Area and Population are stated for the above Districts and Subdistricts according to the alterations here indicated.

APPENDIX.

CONTENTS.

	Page
LETTER to the REGISTRAR GENERAL on the CAUSES of DEATH in ENGLAND	
in 1863, by WILLIAM FARR, Esq., M.D., F.R.S., D.C.L.	175-195

LETTER to the REGISTRAR GENERAL on the CAUSES of DEATH in
ENGLAND, by WILLIAM FARR, Esq., M.D., F.R.S.

YEAR 1863.

SIR,

It is shown in your Report that the deaths were more numerous in this than in any previous year, and that the rate of mortality was high.

The causes of death to which the increase of mortality is chiefly due are in the zymotic class, and are most fatal to children.

The mortality is shown in Table I. to have been below the average at the several ages after 10, but to have been much above the average under that age in both boys and girls. The high mortality of the year is created by an excess of children's deaths.

TABLE I.—Excess or Defect of Annual Rate of Mortality per Cent. of Males and Females in England and Wales in the Year 1863 over or under the Mean Annual Mortality of the 26 Years 1836-63.

	AGES.—MALES.												
	ALL AGES.	0—	5—	10—	15—	25—	35—	45—	55—	65—	75—	85—	95 & upwards.
MEAN of 26 YEARS -	2·314	7·336	·869	·4·9	·793	·975	1·174	1·806	3·183	6·711	14·658	30·368	43·770
YEAR 1863 - - -	2·424	7·743	1·031	·505	·730	·968	1·330	1·729	3·065	6·924	14·064	31·345	48·848
EXCESS of 1863 -	·110	·407	·162	·004	·054	·007	·056	·077	·078	·213	·074	·077	5·078

The Table may be read thus: The Mortality per Cent. of Males in the Year 1863, under 5 Years of Age, exceeded the Mean Mortality per Cent. of 26 Years by ·607, while, on the contrary, at the age 45 and under 85 the Mortality in the Year 1863 was less than the Mean Mortality of 26 Years by ·077; the deficiency being indicated by prefixing the minus sign thus (-·077).

	AGES.—FEMALES.												
	ALL AGES.	0—	5—	10—	15—	25—	35—	45—	55—	65—	75—	85—	95 & upwards.
MEAN of 26 YEARS -	2·145	6·236	·881	·518	·638	1·019	1·232	1·550	2·804	5·313	13·371	28·007	42·930
YEAR 1863 - - -	2·193	6·715	·908	·521	·768	·955	1·161	1·505	2·897	5·001	13·137	28·922	43·565
EXCESS of 1863 -	·048	·479	·117	·003	·002	·064	·071	·044	·093	·072	·074	·919	·636

The great reigning disease of the year is SCARLATINA, which killed 30,475 children (chiefly). Diphtheria prevailed with some malignity; and this disease, which never figured in the returns before 1859, was fatal to 6507 children (chiefly). Small-pox, and croup, and diarrhoea were also prevalent.

While 4·551 in 1000 people died of zymotic diseases in the year 1862, the mortality from this class of cases alone was 5·887 in the year 1863. The difference is 1·336; and nearly the whole of it is accounted for by the above diseases.

The causes of 4955 deaths were not recorded; and of 3008 deaths the Coroners and other informants only enable us to infer that they were sudden. Causes of the remaining 465,874 deaths are recorded.

CLASS I. ZYMOTIC DISEASES.

The deaths by zymotic diseases amounted to 119,731, and they constitute one fourth of the total deaths, while they were in the proportion of

TABLE II.—Deaths in England from Scarlatina, Cynanche Maligna, and Diphtheria, for each of the Years 1855 to 1863.

YEARS.	TOTAL.	SCARLATINA.	CYNANCHE MALIGNA, and DIPHThERIA.	CYNANCHE MALIGNA.	DIPHThERIA.
1855 - -	17,314	16,929	385	199	186
1856 - -	14,160	13,557	606	374	229
1857 - -	14,229	12,646	1,583	1,278	310
1858 - -	30,317	23,711	6,606	1,770	4,836
1859 - -	29,494	19,310	10,184	307	9,567
1860 - -	14,893	9,305	5,589	376	5,212
1861 - -	13,897	9,077	4,820	303	4,517
1862 - -	30,078	14,834	5,244	341	4,903
1863 - -	37,366	30,475	6,891	384	6,507
Total - -	191,748	149,844	41,904	5,617	36,387

TABLE III.—Deaths in England from Diphtheria and Cynanche Maligna, at different AGES, in each of the Nine Years 1855-63.

YEARS.	ALL AGES.	Under 1 Year.	1-	2-	3-	4-	Under 5 Years.	5-	10-	15-	25-	35-	45-	55-	65-	75-	85-	90 and upwards.
1855 -	385	56	52	47	45	38	233	84	17	20	8	7	8	7	1	-	-	-
1856 -	603	44	62	81	54	37	296	175	63	33	8	11	6	4	3	-	-	-
1857 -	1683	109	188	137	152	160	696	512	224	86	31	19	8	6	-	1	-	-
1858 -	6806	552	741	699	695	633	3315	1897	686	361	184	80	56	42	26	7	2	-
1859 -	10184	878	1122	1103	1116	1081	5300	3751	1091	536	213	123	69	60	37	11	4	-
1860 -	5598	494	607	538	652	378	2869	1512	578	343	87	77	48	42	18	14	-	-
1861 -	4820	381	550	534	539	503	2507	1299	445	283	104	63	45	42	16	13	1	-
1862 -	3344	426	688	631	609	550	2914	1829	457	281	97	66	44	31	30	10	2	-
1863 -	6891	612	951	791	858	701	3913	1793	555	303	139	87	60	53	30	6	-	-
Total -	41,904	3,582	4,911	4,554	4,720	4,298	22,045	11,293	4118	2346	831	537	363	277	151	62	9	-

TABLE IV.—Deaths in England from Scarlatina, at different AGES, in each of the Nine Years 1855-63.

YEARS.	ALL AGES.	Under 1 Year.	1-	2-	3-	4-	Under 5 Years.	5-	10-	15-	25-	35-	45-	55-	65-	75-	85-	90 and upwards.
1855 -	16929	1181	2206	2700	2587	1937	10631	4523	1078	438	128	71	88	15	8	1	-	-
1856 -	13567	985	1980	2161	2063	1669	8890	3419	800	332	88	53	20	10	3	-	-	-
1857 -	12646	855	1790	2032	1968	1463	8137	3232	796	331	104	40	23	7	3	3	-	-
1858 -	23711	1444	3468	3980	3638	2660	15390	6100	1322	537	189	69	33	10	6	2	-	-
1859 -	19810	1294	2824	3062	2992	2279	12531	4967	1050	469	174	80	26	12	7	4	-	-
1860 -	9305	636	1378	1490	1146	6068	3829	477	237	77	37	19	7	4	-	-	-	-
1861 -	9077	572	1268	1490	1423	1119	5892	2317	447	264	91	31	21	10	-	4	-	-
1862 -	14854	903	2168	2454	2268	1786	9569	3828	818	364	117	49	16	9	2	3	1	-
1863 -	30475	1761	4050	4286	4683	3843	19222	8192	1830	806	267	113	34	15	5	2	-	-
Total -	149,844	9,581	21,192	24,364	23,022	18,220	96,280	39,022	8381	3637	1205	638	278	96	38	19	1	-

5,887 to 1000 living persons. Of the diseases in the class 114,538 were of the miasmatic order.

Small-pox was epidemic in many districts, and destroyed 5964 lives. It is less fatal than it was; but many lives are sacrificed every year by the negligence and ignorance of the parents, on whose care the children's lives depend. Measles destroyed 11,349 lives; whooping-cough 11,275 lives; croup 6957; diphtheria 6507; scarlatina 30,475.

TABLE V.—Ages of the Persons who Died from Fever (Typhus, Typhoid, and Typhoid) in the Year 1863.

—	ALL AGES.	0—	5—	10—	15—	20—	25—	35—	45—	55—	65—	75—	85 & upwards.
Persons	18,017	3823	2344	1416	1474	1323	1858	1696	1456	1290	911	398	38
Males	8,785	1920	1105	616	678	642	865	846	757	672	480	187	17
Females	9,232	1903	1239	800	796	681	993	840	699	618	431	211	21

TABLE VI.—Deaths in England from Fever in the Sixteen Years 1848-63, and Annual Rate of Mortality to 10,000 Persons living.

AGES.	DEATHS in the 16 Years 1848-63.		AVERAGE ANNUAL RATE OF MORTALITY to 10,000 Persons living at each Age.	
	Males.	Females.	Males.	Females.
ALL AGES	137,464	142,922	9.28	9.23
Under 5 Years	26,012	26,202	13.96	14.20
5—	16,594	16,966	9.38	10.74
10—	10,065	12,763	6.79	8.08
15—	24,101	26,510	8.65	9.16
20—	15,029	15,299	6.87	6.48
25—	12,088	11,546	7.06	6.28
35—	10,624	9,374	6.38	7.01
45—	9,407	8,614	11.20	9.68
55—	7,511	7,067	16.71	12.92
65—	2,877	3,025	17.74	14.56
75—	309	395	15.20	12.75
85 and upwards	7	11	6.71	6.90

TABLE VII.—Annual Number of Cases (estimated) and of Deaths by Fever in England and Wales in the Fifteen Years 1848-62 and in the Year 1863.

AGES.	ANNUAL CASES. (Estimated.)		ANNUAL DEATHS. (Returned.)		To 10,000 Persons living at each Age the Annual Number of			
					CASES. (Estimated.)		DEATHS.	
	1848-62	1863	1848-62	1863	1848-62	1863	1848-62	1863
ALL AGES	182,003	163,411	17,491	18,017	88.14	84.96	9.28	8.77
Under 5 Years	26,492	42,063	2,499	2,823	125.06	150.52	14.10	13.68
5—	30,220	32,412	2,214	2,314	129.29	134.90	10.06	9.76
10—	24,642	22,462	1,533	1,616	128.84	104.21	7.81	6.57
15—	22,932	28,914	2,169	2,797	92.20	76.40	9.02	7.98
20—	12,117	12,037	1,088	1,068	48.20	39.84	6.67	6.14
25—	7,922	6,815	1,461	1,266	28.84	32.22	6.63	7.02
35—	8,236	8,611	1,236	1,456	19.86	30.82	7.63	7.95
45—	—	—	—	—	—	—	—	—
55—	2,747	2,709	1,117	1,290	21.81	22.81	10.29	10.86
65—	1,225	1,225	911	911	24.84	21.86	14.74	13.06
75 and upwards	690	6.3	413	436	22.26	22.47	15.84	15.73

The mortality by scarlatina was at the rate of 1·498 to 1000 persons living of all ages. The mortality by this disease ranged from ·746 to 1·055 in the seven years 1851-7. In the year 1858 the mortality by the disease rose suddenly to 1·572. It included malignant sore throat (cynanche maligna), with which diphtheria was at first confounded. In 1859 the character of diphtheria was generally understood; and of the mortality (1·513) the third part (·492) was ascribed distinctly to diphtheria, the rest (1·021) to scarlatina. The mortality in the next four years (1860-3) ran thus; scarlatina ·493, ·456, ·738, and 1·498; diphtheria ·265, ·227, ·244, and ·320.

The deaths by scarlatina in the year 1863 under five years of age were 19,222; 8192 at the age 5 and under 10. The mortality is highest in the third and the fourth years of age; but the mortality by scarlatina in youth and manhood is not inconsiderable; 2 deaths at the age of 75 and upwards are referred to this head.

4230 boys and 3962 girls of the age 5-10 died of scarlatina; 770 boys and 881 girls of diphtheria. One third part of the deaths at this age are by scarlatina.

The variation in the distribution of deaths over the ages depends upon the varying susceptibility to attacks, and upon the varying liability to succumb under attacks. The destructiveness of any disease may be expressed by one word, lethality*; and the lethality of the diseases which have for this purpose been investigated diminishes from infancy up to the age of puberty. So the 39,022 deaths in the nine years 1855-63 (see Table IV.) at the age 5-10 imply perhaps as many attacks of scarlatina as 96,280 deaths at the first quinquenniad.

It is the duty of parents to avoid the exposure of children at any age to infectious disease; but the above law implies that zymotic attacks are more lethal, and therefore the more vigilantly to be avoided, in the first stage of life.

TABLE VIII.—ENGLAND. Deaths from Fever—Typhus, Typhoid, and Typhoid —to 10,000 Persons living, and Proportional Number to 1000 Deaths, in each of the Fourteen Years 1850-63.

YEARS.	Number of Deaths registered.	Deaths to 10,000 Persons living.	Proportional Number to 1000 Deaths.
1850	15,374	8·68	43
1851	17,280	10·15	46
1852	18,641	10·41	47
1853	18,554	10·25	45
1854	18,863	10·28	44
1855	16,470	8·89	39
1856	16,182	8·80	42
1857	19,016	9·97	46
1858	17,883	9·28	40
1859	15,877	8·14	36
1860	13,012	6·83	31
1861	15,440	7·76	36
1862	18,721	9·31	43
1863	18,017	8·86	38
Mean - -	17,144	9·09	41

* Lethare—to kill.

The fevers,—typhus, typhia (typhoid fever, including infantile remittent), and typhina (relapsing fever),—still demand attention; they destroyed 18,017 lives in the year, or 8·86 in 10,000 of the population. Of 1000 deaths 38 were by these fevers. The mortality was at the rate of 6·63 per 10,000 in 1860, and rose to 7·76 and 9·31 in the two following years. The mortality in the year 1863 is below that of the year preceding, and below the average, 9·09, of 14 years.

The fevers are fatal at all ages; more fatal in the first 5 years of age than in the second, in the second 5 years of age than in the third. The mortality rises to 8·65 for males and 9·16 for females at the age 15—25; of immigration into towns: it falls at 25—35, to rise from that decenniad through every subsequent decenniad of age.

The mortality of females by fever is higher than that of males at all ages from birth up to the age of 25; and after that age fever is more fatal to males than to females.

Dr. Murchison supplied the facts from which the lethality of fevers at different ages was deduced;* and this gives us the means of estimating the number of cases of fever out of which the deaths occurred.

The cases, as directly estimated, are given in Table VII.; and it may be assumed, as the cases in hospital are unusually severe and lethal, that they do not represent more than half the number of fever cases in the country.

It is difficult to overrate the importance of the etiology of these diseases, which are closely allied to plague, and are its representatives in England.

Erysipelas prevailed to a considerable extent, and 1920 deaths by the disease are recorded. Erysipelas is generally described as it appears in adults, but it is fatal in infancy, and of the 1920 deaths, 612 occurred in the first year of age. There was a considerable increase in the year on the deaths of the year preceding, and the increase was observed at nearly all ages.

TABLE IX.—Deaths by Erysipelas at different Ages in England and Wales in the Years 1862 and 1863.

SEX.	YEAR.	AGES.																		
		ALL AGES	Under 1 Year.	1	2	3	4	Total under 5 Years.	5—	10—	15—	20—	25—	25—	45—	55—	65—	75—	85—	Under 90
Persons	1862	1623	458	49	36	13	7	863	29	31	45	20	70	113	143	166	182	196	20	—
	1863	1920	612	63	31	23	18	745	25	31	39	49	112	137	177	216	213	146	30	—
Males	1862	790	223	23	14	9	2	290	14	19	23	16	25	51	90	97	90	70	6	—
	1863	1069	323	33	12	15	10	371	9	18	19	23	58	74	108	181	123	81	18	—
Females	1862	738	225	27	22	4	5	283	15	17	21	14	35	62	53	69	97	58	14	—
	1863	861	310	30	19	7	8	374	16	13	20	20	54	68	69	83	90	66	12	—

Metria (puerperal fever) was fatal to 1155 mothers; or to 215 more than died by the disease in the previous year. It is well known that metria and erysipelas are closely allied; and that *erysipeline* induces metria under certain conditions.

Influenza has not recently been epidemic, and its attacks when fatal are often confounded with bronchitis or pneumonia.

Diarrhoea is an intermediate disease between dysentery and cholera, Whenever dysentery and cholera are epidemic, diarrhoea is prevalent;

* See Letter (p. 176, Table III.) in 25th Annual Report of Registrar General.

Among the developmental diseases of children are 8121 cases of premature birth, 1261 of malformation, and 4116 of teething.

Paramenia or menses (75), and childbirth (2433), constitute the whole of the second order, which comprizes 2508 deaths. The total deaths from childbirth, including metria, are 3588.

During 17 years, 1847-63, the deaths of mothers by metria and childbirth, to 10,000 children born alive, have been in the proportion of 50; or 1 in 200. And the proportions have ranged from 61 in the year 1848 to 42 in the year 1857. In 1861 and 1862 the proportion was 43; in the year now under review 49. Metria has been to some extent epidemic.

Only 27,268 persons are reported to have died of no designated disease, but of natural decay and old age; the proportion is about 58 deaths in 1000.

In a considerable number of cases children and old people, and to some extent persons of all ages, waste away or lose their strength without any obvious cause. These cases, registered under "atrophy and debility," were fatal in 28,193 instances.

V. VIOLENT DEATHS.

15,680 persons died by violence, or by obvious physical and chemical causes. They comprize 33 deaths in 1000; or 1 in 30 deaths. Of the population 772 in 10,000 died by these causes. There are besides these deaths others by drowning at sea, and among our army and navy in battle abroad, which go to the diminution of the people. They are not brought here into account.

This important class, which has been the especial subject of legislation, and has attracted more than any other the attention of governments, is divided into five orders; the first comprising deaths by accident or negligence, 13,772; the second by battle; the third deaths by homicide, 399; the fourth by suicide, 1319; and the fifth by judicial execution, 21. The homicides here referred to are undoubted deaths, which, according to the finding of coroners' juries, were manslaughters or murders.

TABLE XVII.—Deaths of Women in Childbirth in the Seventeen Years 1847-63.

YEARS.	NUMBER OF DEATHS FROM			DEATHS OF MOTHERS TO 10,000 CHILDREN BORN ALIVE.
	METRIA AND CHILDBIRTH.	METRIA.	ACCIDENTS OF CHILDBIRTH.	
1847 - -	3226	784	2448	60
1848 - -	3445	1865	2080	61
1849 - -	3269	1165	2174	56
1850 - -	2853	1115	2129	55
1851 - -	3300	1009	2291	58
1852 - -	3347	973	2275	53
1853 - -	3063	796	2266	50
1854 - -	3009	864	2065	47
1855 - -	2879	1079	1900	47
1856 - -	2988	1067	1821	44
1857 - -	2787	826	1961	42.
1858 - -	3131	1068	2063	48
1859 - -	3498	1208	2290	51
1860 - -	3173	967	2106	46
1861 - -	2995	886	2109	45
1862 - -	3077	940	2137	43
1863 - -	3388	1155	2433	49
17 years 1847-63 -	63,965	17,418	36,572	50

The various ways in which murder, it is supposed, was effected, are displayed in Tables XVIII. and XIX. Of the 258 murders, 81 are infanticides, 34 boys and 47 girls, including infants: 176 children under one year of age, were murdered. Exclusive of the infanticides, 177 persons were murdered; 103 males, 74 females; thus the weaker sex were not the most frequent sufferers; moreover 100 males and only 41 females were manslaughtered.

Exclusive of 176 children under one year of age, 47 males and 35 females were murdered.

One murder only was by shooting; blows, cuts, stabs, drowning, strangling, and neglect were common methods. One boy under one year was poisoned by laudanum; 2 female children, and 2 female adults, were poisoned by prussic acid; one by arsenic and one by oil of vitriol.

The homicides fluctuate little from year to year; and since the year 1858 they have ranged from 16 to 21 homicides annually in every million of the population. The risk of murder in the present state of English society is therefore constant but inconsiderable.

As the homicides exceeded the average in the two last years, so did the executions. It is absolutely necessary for the safety of the public to remove the stock of organic, ir-claimable criminals from society for ever; and execution, which has hitherto been employed, is, as far as the criminal is concerned, the easiest kind of expulsion from unworthy life. But criminality, like insanity, is a disease, and the one state as well as the other should be regarded with the eye of a physician, who administers medicines as remedies, and not for the sake of inflicting pain.

TABLE XVIII.—ENGLAND. Deaths of Males at different Ages returned at Inquests as Murder and Manslaughter in the Year 1863.

CAUSES OF DEATH.	ALL AGES.	AGES OF MALES.														90 and upwards.		
		Total under 1 Year.	1	2	3	4	Total under 5 Years.	5-	10-	15-	25-	35-	45-	55-	65-		75-	85-
MURDER AND MANSLAUGHTER -	237	97	3	2	-	1	108	5	4	10	15	37	30	16	8	5	4	-
MURDER - - - - -	137	90	3	2	-	-	94	2	1	4	3	14	9	4	3	3	-	-
MANSLAUGHTER - - - -	100	7	1	-	-	1	9	3	3	6	12	23	21	12	5	2	4	-
MURDER—																		
Fractures - - - - -	5	3	-	-	-	-	3	-	-	-	-	-	1	-	1	-	-	-
Blow, &c. - - - - -	5	-	-	-	-	-	-	-	-	1	-	2	2	-	-	-	-	-
Cut, Stab - - - - -	6	1	-	-	-	-	1	-	-	-	1	2	2	-	-	-	-	-
Cut Throat - - - - -	4	1	1	1	-	-	3	1	-	-	-	-	-	-	-	-	-	-
Gun Shot - - - - -	1	-	-	-	-	-	-	-	-	-	-	1	-	-	-	-	-	-
Poison (Laudanum) - -	1	1	-	-	-	-	1	-	-	-	-	1	-	-	-	-	-	-
Drowned - - - - -	7	4	1	-	-	-	5	-	-	1	-	1	-	-	-	-	-	-
Strangling - - - - -	6	6	-	-	-	-	6	-	-	-	-	-	-	-	-	-	-	-
Suffocation - - - - -	13	12	-	1	-	-	13	-	-	-	-	-	-	-	-	-	-	-
Infanticide - - - - -	34	34	-	-	-	-	34	-	-	-	-	-	-	-	-	-	-	-
Neglect - - - - -	3	3	-	-	-	-	3	-	-	-	-	-	-	-	-	-	-	-
Fall in Pit or Shaft (Coal Mine)	4	1	-	-	-	-	1	-	-	-	-	1	1	4	1	3	-	-
(Not stated how) - - -	46	23	-	-	-	-	23	1	1	2	2	7	3	4	1	3	-	-
MANSLAUGHTER—																		
Fall - - - - -	1	-	-	-	-	-	-	-	-	-	-	1	-	-	-	-	-	-
Fall of heavy Substances on	1	-	-	-	-	-	-	-	1	-	-	-	-	-	-	-	-	-
Fall in Shaft (Coal Mine) -	1	-	-	-	-	-	-	-	-	-	-	1	-	-	-	-	-	-
Horse Conveyance - - -	2	-	-	-	-	-	-	-	-	1	-	-	2	2	-	1	-	-
Fractures - - - - -	7	-	-	-	-	-	-	1	-	-	-	2	2	2	2	-	-	-
Blow, &c. - - - - -	15	-	-	-	-	-	-	1	-	-	-	2	2	5	3	-	-	-
Fight - - - - -	2	-	-	-	-	-	-	-	-	-	-	1	-	1	-	-	-	-
Cut, Stab - - - - -	2	-	-	-	-	-	-	-	-	-	1	1	-	-	-	-	-	-
Cut Throat - - - - -	2	-	-	-	-	-	-	-	-	2	-	-	-	-	-	-	-	-
Burns, &c. - - - - -	1	-	-	-	-	-	-	-	-	-	-	-	-	-	1	-	-	-
Poison (Muriatic Acid) -	1	1	-	-	-	-	1	-	-	-	-	-	-	-	-	-	-	-
Drowned - - - - -	1	-	-	-	-	-	-	-	1	-	-	-	-	-	-	-	-	-
Suffocation - - - - -	1	1	-	-	-	-	1	-	-	-	-	-	-	-	-	-	-	-
Neglect - - - - -	1	1	-	-	-	-	1	-	-	-	-	-	-	-	-	-	-	-
(Not stated how) - - -	64	4	1	-	-	1	6	1	1	3	6	16	13	7	4	1	4	-

In the first period of three years 1858-60, the reported annual deaths by homicide and infanticide were 353; in the second period (1861-63) 379; or more by 26 in the last than in the first. The annual executions were 9 in the first, and 16 in the second period.

Only one woman, aged 25-35, was executed in the year, when 20 men were executed, 6 of the age of 15-25; 10 of 25-35; 1 of 35-45; 2 of 45-55; 1 of 65-75.

The returned homicides in 6 years are to the executions as 2196 to 75, or as 29 to 1; while there is no doubt of the fact of death, its cause is frequently by no means clear. Advancing a step further, it may be uncertain, when the proximate cause is clear, as in drowning or suffocation, whether the death was induced by human agency or complicity. And even when the intervention of a human hand is beyond question, evidence may not be forthcoming to bring the crime home to the criminal. It may be suicide; it may be homicide. The intention of the mankiller has to be scanned, and the circumstances, before he can be pronounced guilty of murder. Then the plea of insanity, or, after the verdict, the final appeal to the mercy of the crown, may be successful in rescuing the criminal from execution. Thus it happens that the reported cases of homicide are to the executions in the proportion of *twenty-nine* homicides to *one* execution.

Suicide is returned as the cause of 1319 deaths in the year; so the proportion of suicides on the population is 66 in a million, homicide being 20, and execution 1.

The proportion of suicides to a million of the population on an average of the six years is 67; and the successive numbers run from the year 1858 thus:—66, 64, 70, 68, 65, and 66.

The most common way of committing suicide in England is by hanging, cutting, and stabbing; drowning, poisoning, and shooting follow in decreasing frequency.

TABLE XIX.—ENGLAND. Deaths of Females at different Ages returned at Inquests as Murder and Manslaughter in the Year 1863.

CAUSES OF DEATH.	ALL AGES	AGES OF FEMALES.																
		Total under 1 Year.	1	2	3	4	Total under 5 Years	5-	10-	15-	25-	35-	45-	55-	65-	75-	85-	85 and upwards.
MURDER AND MANSLAUGHTER	162	83	2	3	-	3	101	3	1	2	4	17	17	6	5	4	2	-
MURDER	121	80	1	-	-	1	88	3	1	2	1	6	12	3	2	2	1	-
MANSLAUGHTER	41	7	1	3	-	2	13	-	-	-	3	11	5	3	3	2	1	-
MURDER—																		
Fractures	2	1	-	-	-	-	1	-	-	-	-	-	-	1	-	-	-	-
Blow, &c.	5	2	-	-	-	-	2	1	-	-	-	-	-	-	1	-	-	-
Cut, Stab	5	5	-	1	-	-	1	-	-	-	-	3	1	2	1	-	-	-
Cut Throat	5	5	-	-	-	1	1	-	-	-	-	-	1	2	1	-	-	-
Poison (Prussic Acid)	4	1	-	-	-	-	1	1	-	1	-	1	-	-	-	-	-	-
" (Arsenic)	1	1	-	-	-	-	-	-	-	-	-	-	1	-	-	-	-	-
" (Oil of Vitriol)	1	1	-	-	-	-	1	-	-	-	-	-	-	-	-	-	-	-
Drowned	2	2	-	-	-	-	2	-	-	-	-	-	-	-	-	-	-	-
Strangling	9	7	-	-	-	-	7	-	-	-	1	1	-	-	-	-	-	-
Suffocation	7	6	-	-	-	-	6	1	-	-	-	-	-	-	-	-	-	-
Infanticide	47	47	-	-	-	-	47	-	-	-	-	-	-	-	-	-	-	-
Neglect	3	3	-	-	-	-	3	-	-	-	-	-	-	-	-	-	-	-
Exposure to Cold	1	1	-	-	-	-	1	-	-	-	-	-	-	-	-	-	-	-
(Not stated how)	29	15	-	-	-	-	15	1	1	1	1	1	5	1	-	2	1	-
MANSLAUGHTER—																		
Fractures	1	-	-	-	-	-	-	-	-	-	-	-	1	-	-	-	-	-
Blow, &c.	6	-	-	-	-	1	1	-	-	-	1	2	2	-	-	-	-	-
Kick	1	-	-	-	-	-	-	-	-	-	-	1	2	-	-	-	-	-
Explosion of Steam Boiler	1	-	-	-	-	-	-	-	-	-	-	1	-	-	-	-	-	-
Poison (Overdose of Medicine)	1	1	-	-	-	-	1	-	-	-	-	-	-	-	-	-	-	-
Suffocation	1	1	-	-	-	-	1	-	-	-	-	-	-	-	-	-	-	-
Nasal Hemorrhage	1	1	-	-	-	-	1	-	-	-	-	-	-	-	-	-	-	-
Starvation	1	1	-	-	1	-	1	-	-	-	-	-	-	-	-	-	-	-
Exposure to Cold	1	1	-	-	-	-	1	-	-	-	-	-	-	-	-	-	-	-
(Not stated how)	27	3	1	2	-	1	7	-	-	-	2	7	2	3	3	2	1	-

TABLE XX.—Proportion of Suicides consummated to every 1,000,000 of the Population of England and Wales, 1858-63.

Means employed.	1858	1859	1860	1861	1862	1863
Gunshot Wounds - -	3	3	3	3	3	3
Cutting, Stabbing - -	13	14	14	13	11	13
Poisoning - - - -	6	6	8	6	6	6
Drowning - - - -	10	11	11	11	10	12
Hanging - - - -	30	27	30	30	30	28
Otherwise - - - -	4	3	4	5	5	4
All Ways - - - -	66	64	70	68	65	66

The constancy of these ratios, not only in the act but in the mode of suicide, has struck statisticians from the first, and it has been particularly well illustrated by M. Guerry and M. Quetelet.

Under the obscure workings of insanity, and amidst the conflict of the passions, in a great variety of unhappy circumstances, an order is observed, which can be expressed in laws, and men can by means of these laws predict past and future events. Thus it is found that 56 persons, 3 women and 53 men, shot themselves dead in the year 1863; and by virtue of the law, if it be assumed that the same number of persons shot themselves in each of the preceding years, the error will not be considerable; for the numbers were 54; namely, 53 men and 1 woman in the year 1862, and 59, 59, 54, and 60 in the preceding years; making the average annual number 57, from which the deviation is only 3 or 1-19th either way. By virtue of this law any one may predict that, the circumstances remaining the same, 57 persons now living will shoot themselves in the year 1866. In the six years 253 persons killed themselves annually by cutting the throat or stabbing themselves; the numbers ranging in those years from 215 to 276; that is from 38 below to 23 above the average.

Some erroneous inferences are sometimes drawn from these remarkable laws. It has been assumed, for instance, that because numbers expressing events, such as suicide, succeed each other regularly year after year, that those numbers are perfectly correct. Now this does not follow, for it has been found that the same law extends to errors, and it is quite possible, nay probable, that the number of suicides in England is understated, as some unknown numbers of the persons found drowned are suicides.

It is established as a law, that the same causes or equivalent causes invariably produce the same effects on the minds of men under the same conditions; but it does not follow from this principle that suicide cannot be brought under any control. A certain number of lunatics destroy themselves; anything, therefore, which prevents or cures lunacy diminishes suicide. In some in-door employments, where the conditions of health are disregarded, the tendency to suicide is developed; and by changing the conditions the tendency is diminished. Idleness, as much as strain of mind, predisposes to suicide; change the conditions and the disposition to suicide is changed. Suicide has generally been treated as an ignominious crime; but it sometimes puts forward pretensions to heroism and applause; it is therefore influenced by public opinion. In certain states the mind appears to be fascinated—as in the disposition to plunge from a height—by the presence of a fatal instrument, such, for example, as prussic acid, a pistol, a rope, or a razor; and the withdrawal of the means of death suffices to save the life. Diminish the facilities of procuring poison, and you diminish the peculiar kind of suicide. Discontinue the use of the razor in a country, and you diminish the cases of cut-throat; which are at present so numerous and so deplorable.

Burns and scalds.

45,460 persons, 22,526 males and 22,934 females, were burnt or scalded to death in the 16 years ending in 1863. The annual sacrifice was of 2841 human bodies in England alone.

It is gratifying to observe some diminution in the number of girls and women burnt in the year. The average number in previous years was 1433; in the year 1863 the number fell to 1306; 127 lives were saved. The proportion to a population of 100,000 was 14·8 and 12·4. Thus allowing for increase of population, one seventh of the accustomed tribute of lives was saved from the fire. Among young children of both sexes the saving of life was considerable. Men of the age 25-45 were killed in greater numbers than before, probably in mines and works; but at other ages the numbers of deaths by burning diminished.

TABLE XXI.—ENGLAND. Deaths and Mortality by Burns and Scalds in the Years 1848-63.

AGES.	BURNS AND SCALDS.									
	DEATHS				AVERAGE ANNUAL DEATHS in the 16 Years 1848-63.		AVERAGE ANNUAL RATE of MORTALITY in the 16 Years 1848-63 to 100,000 Living.		RATE of MORTALITY to 100,000 Living in 1863.	
	In the 16 Years 1848-63.		In 1863.		Males.	Females.	Males.	Females.	Males.	Females.
	Males.	Females.	Males.	Females.						
ALL AGES - -	22,526	22,934	1,400	1,306	1,406	1,433	15·3	14·8	14·6	12·4
Under 5 Years - -	12,611	10,308	853	633	783	644	62·3	51·7	60·9	45·4
5- - - - -	5,233	5,556	144	263	347	347	18·3	21·5	18·9	21·3
10- - - - -	323	1,441	44	74	54	90	5·9	9·1	4·1	6·9
15- - - - -	1,716	1,031	121	64	107	66	6·2	3·6	6·5	3·3
20- - - - -	1,409	546	102	37	88	24	6·4	2·2	7·2	2·2
25- - - - -	239	500	84	45	63	31	5·8	2·7	7·5	3·3
30- - - - -	654	554	40	30	41	25	5·1	4·1	4·4	3·2
35- - - - -	460	592	36	34	29	37	5·5	6·6	5·8	5·8
40- - - - -	321	900	20	55	20	56	7·2	16·5	6·9	12·5
45- - - - -	300	1,051	13	62	19	68	18·6	22·5	12·0	45·8
50- - - - -	68	367	4	9	4	23	23·8	112·3	33·0	45·4
55 and upwards -	4	28	-	2	-	2	-	180·7	-	262·6

Of the 12,611 males dying of burns under 5 years of age, 791 were less than 1 year of age, 2968 were 1 year and under 2, 3255 were 2 years and under 3, 3018 were 3 years and under 4, 2454 were 4 years and under 5. Of the 10,308 females dying under 5 years of age, 786 were less than 1 year of age, 2344 were 1 year and under 2, 2423 were 2 years and under 3, 2535 were 3 years and under 4, 2230 were 4 years and under 5.

Subjoined are the suggestions for preventing death by fire, which I reprint from the Letter in your 24th Report.*

The number of these painful and untimely deaths may be much diminished by vigilance. And the press will, I trust, call attention to the subject, which is of incalculably greater importance than the burning of widows in India, or the drowning of witches in the middle ages, which have been abolished by the progress of science.

We burn at present 2766 men, women, and children of all ages annually in England and Wales. I trust that in a future Letter it will be my privilege to report a great reduction in this number.

I have the honour to be,

Sir,

Your obedient servant,

W. FARR.

To

The Registrar General.

* " 1. *Open fires*, lights, and kettles of hot water, should be surrounded by GOOD GUARDS. This precaution is of capital importance.

" 2. Children and young people, and old women, should be systematically taught the danger of fire.

" 3. The dresses of young children and old women should be made as

much as possible of worsted or wool ; which will protect them against cold, as well as against fire.

“ 4. The muslin dresses, and cotton and linen clothes, might very properly be starched with the chemical materials which are found by experience to render them, to a certain extent, incombustible.

“ 5. Private houses should all be provided on each floor of the sleeping apartments with the means of escape, in the event of the lower apartments taking fire during the night. Especial provision to be made for women and children.

“ 6. Fireworks, powder-works, and chemical manufactories require special precautions.

“ 7. Persons falling asleep near the fire, or near lights, (a) in a state of intoxication, or (b) in fits, are frequently burnt to death.

“ 8. Young children drink scalding water out of the spout of the tea kettle, or fall into scalding water. This happens often in the lower classes, when the mother is out at work, and the young children are left at home alone. The means of obviating this danger are evident.

“ 9. Special arrangements are, it is scarcely necessary to add, required for preventing the explosions of mines or of steam engines.”

TABLE XXII.—Deaths by Lightning in each of the Four Years 1860-63.

DIVISION.	DISTRICT.	DATE.	SEX.	OCCUPATION.	ALL AGES.	AGES.													
						0-	5-	10-	15-	20-	25-	35-	45-	55-	65 and upwards.				
1860.																			
3	Thame	29 June	Male	Labourer	1			1											
3	Kettering	16 June	Male	Labourer	1				1										
3	Hitchin	19 July	Male	Agricultural Labourer	1								1						
3	Eton	23 July	Male	Labourer	1														
4	Aylsham	20 June	Male	Agricultural Labourer	1									1					
4	Truro	19 Dec.	Female	Wife of Labourer	1										1				
6	Cheadle	20 June	Male	Farmer	1									1					
6	Coventry	21 June	Male	Watchmaker	1								1						
7	Holbech	21 June	Male	Labourer	1										1				
8	Warrington	20 June	Female	Wife of Labourer	1											1			
9	Hunslet	19 July	Male	Engine Feeder	1										1				
9	Beverley	19 July	Female	1			1											
1861.																			
2	Kington	23 May	Female	Wife of Gamekeeper	1														
3	Croydon	7 Aug.	Male	Labourer	1										1				
4	Rochford	8 July	Male	Son of Agri. Labourer	1			1											
4	Depwade	20 July	Male	Son of a Tradesman	1				1										
4	Bradford	14 June	Male	Agricultural Labourer	1										1				
5	Yeovil	15 June	Male	Labourer	1														
5	Wareham	16 June	Male	Brickmaker	1														1
6	Hereford	6 June	Male	Farmer	1											1			
6	Penkridge	22 June	Male	Miner	1											1			
6	Stone	8 July	Female	Dressmaker	1											1			
7	Barrow-on-Soar	22 June	Male	Labourer	1														1
7	Bourne	23 May	Male	Labourer	1														1
7	Lincoln	8 July	Male	Labourer	1													1	
7	Grantsham	22 Oct.	Male	Letter-carrier	1													1	
8	Altrincham	20 June	Male	Labourer	1														1
8	Ashton un. Lyns	23 June	Female	Daughter of Farmer	1					1									
8	Wirral	25 Sept.	Female	Wife of Bricklayer	1														1
9	Pontefract	20 June	Male	Nailmaker	1													1	
9	Doncaster	27 June	Male	Bricklayer	1													1	
9	Beverley	27 July	Male	Labourer	1													1	
9	Beverley	27 July	Male	1					1									
9	Beverley	27 July	Female	1						1								
10	Stockton	23 June	Female	Wife of Farmer	1														1
10	Stockton	23 June	Female	Daughter of Collier	1						1								
11	Narberth	15 June	Female	Widow	1														1
11	Bangor	13 July	Male	Labourer	1							1							
1862.																			
2	Faversham	9 June	Male	Labourer	1													1	
3	Peterborough	16 July	Female	Wife of Farmer	1										1				
6	Ross	9 May	Female	Wife of Labourer	1													1	
6	Whitchurch	9 June	Male	Son of a Sawyer	1						1								
6	Taunworth	10 July	Male	Labourer	1														1
6	Penkridge	15 Oct.	Male	1														1
7	Barrow-on-Soar	7 May	Male	Labourer	1														1
8	Preston	1 June	Male	Watchman	1													1	
8	Ulverston	7 May	Male	Waller	1													1	
8	Ulverston	1 May	Female	Wife of Farmer	1														1
8	Macclesfield	2 Sept.	Male	Mill Fiecer	1													1	
9	Howden	15 July	Male	Labourer	1													1	
1863.																			
2	Hertford	24 June	Male	Wheelwright	1														
6	Wolverhampton	25 Aug.	Female	Wife of Butcher	1														1
9	Seulcoates	24 Feb.	Male	Fisherman	1														1
TOTAL					53			2	7	4	6	8	10	6	4	6			

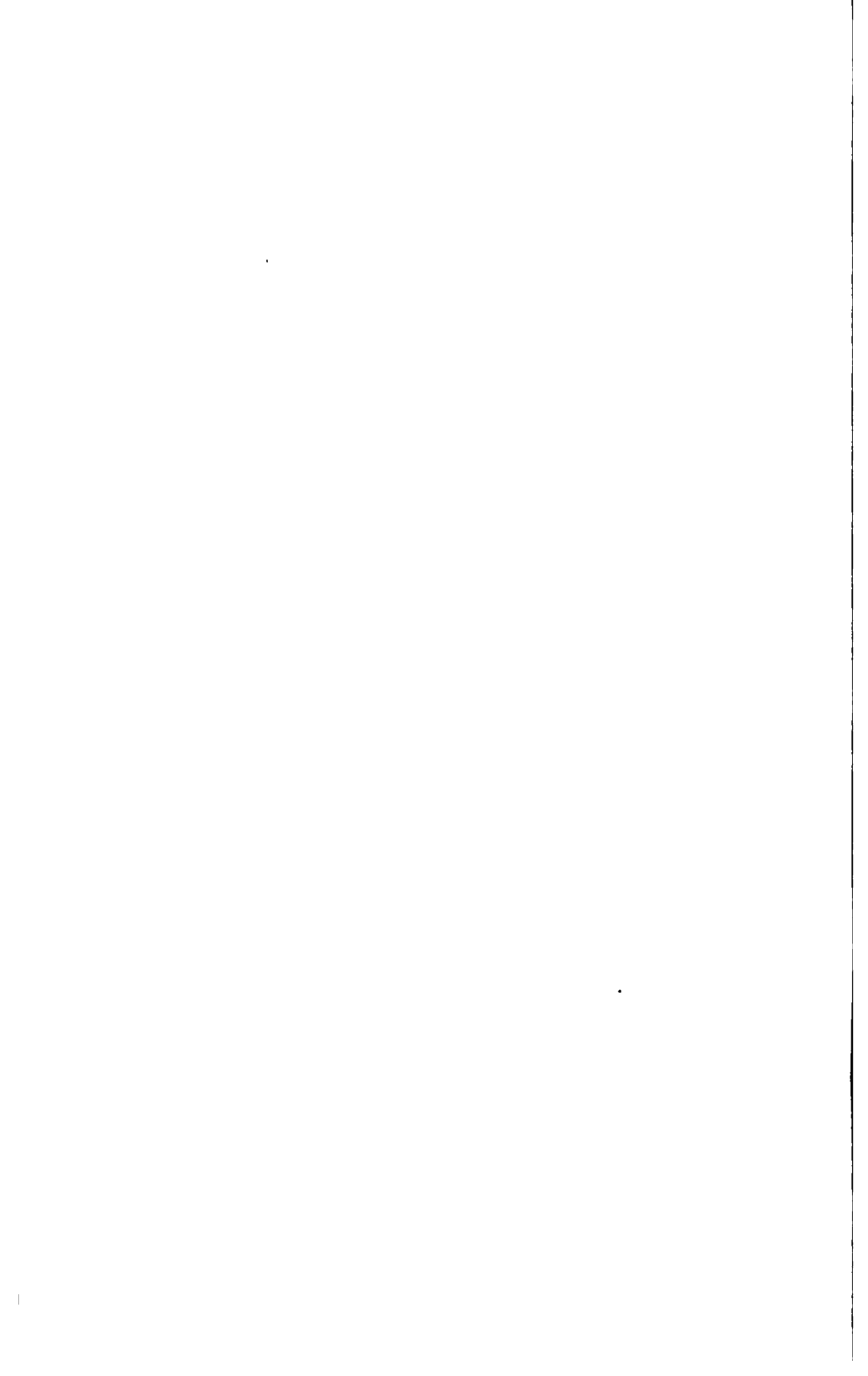

INDEX OF DISTRICTS.

[The following Index furnishes a reference to the *Number* of each District in the topographical arrangement adopted in the Tables of Abstracts contained in the Report, the numbers running consecutively from 1 to 623.* In forming the alphabetical arrangement the principle is adopted of placing compound names in the order in which they are pronounced: thus, East Ashford will be found under the letter E, and not under A, as Ashford, East.

For names of Towns, such as Chester, Leamington, Torquay, &c., which are not found in this "Index of Districts," see the "Index of Sub-districts" (page 197) and "Index of certain Towns" (page 207).

A

Aberayron, 596.
 Abergavenny, 578 a.
 Aberystwith, 597.
 Abingdon, 123.
 Alcester, 405.
 Alderbury, 263.
 Alnwick, 559.
 Alresford, 113.
 Alton, 564.
 Alton, 114.
 Altrincham, 454.
 Alverstoke, 97.
 Amersham, 148.
 Amesbury, 262.
 Amptill, 181.
 Andover, 118.
 Anglesey, 623.
 Ashborne, 447.
 Ashby-de-la-Zouch, 414.
 Ashton-under-Lyne, 474.
 Askrigg, 537.
 Aston, 395.
 Atcham, 359.
 Atherstone, 397.
 Auckland, 542.
 Axbridge, 324.
 Axminster, 279.
 Aylesbury, 151.
 Aylsham, 232.

B

Bakewell, 449.
 Bala, 616.
 Banbury, 163.
 Bangor, 621.
 Barnet, 136.
 Barnsley, 505.
 Barnstaple, 295.
 Barrow-on-Soar, 416.
 Barton-upon-Irwell, 470.
 Basford, 438.
 Basingstoke, 116.
 Bath, 326.
 Battle, 77.
 Beaminster, 277.

Bedale, 535.
 Bedford, 179.
 Bedminster, 328.
 Bedwelty, 578 b.
 Belford, 560.
 Bellingham, 557.
 Belper, 446.
 Berkhamstead, 147.
 Bermondsey, 28.
 Berwick, 561.
 Bethnal Green, 21.
 Beverley, 518.
 Bicester, 159.
 Bideford, 297.
 Biggleswade, 180.
 Billericay, 199.
 Billesdon, 410.
 Bingham, 443.
 Birkenhead, 460 b.
 Birmingham, 394.
 Bishop Stortford, 139.
 Blaby, 411.
 Blackburn, 480.
 Blandford, 270.
 Blean, 66.
 Blofield, 237.
 Blything, 225.
 Bodmin, 304.
 Bolton, 468.
 Bootle, 572.
 Bosmere, 220.
 Boston, 425.
 Bourn, 422.
 Brackley, 164.
 Bradfield, 126.
 Bradford-on-Avon, 258.
 Bradford (Yorkshire), 499.
 Braintree, 208.
 Bramham, 514 b.
 Bramley, 500 d.
 Brampton, 566.
 Brecknock, 600.
 Brentford, 134.
 Bridge, 64.
 Bridgend, 583.
 Bridgnorth, 356.
 Bridgwater, 316.
 Bridlington, 524.
 Bridport, 278.
 Brighton, 85.
 Bristol, 329.
 Brixworth, 170.

Bromley, 49.
 Bromsgrove, 392.
 Bromyard, 350.
 Buckingham, 154.
 Builth, 599.
 Burnley, 478.
 Burton-upon-Trent, 375.
 Bury, 469.
 Bury St. Edmunds, 215.

C

Caistor, 432.
 Calne, 254.
 Camberwell, 33.
 Cambridge, 187.
 Camelford, 300.
 Canterbury, 65.
 Cardiff, 581 a.
 Cardigan, 593.
 Carlisle, 568.
 Carmarthen, 589.
 Carnarvon, 620.
 Castleford, 504 c.
 Castle Ward, 554.
 Catherington, 111.
 Caxton, 185.
 Chapel-en-le-Frith, 450.
 Chard, 318.
 Cheadle, 373.
 Chelmsford, 200.
 Chelsea, 2.
 Cheltenham, 344.
 Chepstow, 576.
 Chertsey, 38.
 Chesterfield, 448.
 Chester-le-Street, 548.
 Chesterton, 186.
 Chichester, 92.
 Chippenham, 253.
 Chipping Norton, 162.
 Chipping Sodbury, 331.
 Chorley, 481.
 Chorlton, 471.
 Christchurch, 101.
 Church Stretton, 354.
 Cirencester, 340.
 Cleobury Mortimer, 355.
 Clerkenwell, 15.
 Clifton, 330.

* Thus, the number of Marriages in the Aberayron District may at once be ascertained by referring, in the "Abstract of Marriages," to the District numbered 596 (see page 24); and in like manner the number of Births and Deaths, of Deaths at different Ages, &c. will be found by referring to the same district number in the appropriate Tables.

Clitheroe, 479.
 Clun, 353.
 Clutton, 325.
 Cockermouth, 570.
 Colchester, 204.
 Congleton, 457.
 Conway, 622.
 Cookham, 129.
 Corwen, 615.
 Cosford, 213.
 Coventry, 400.
 Cranbrook, 60.
 Creadon, 292.
 Crickhowell, 601.
 Cricklade, 251.
 Croydon, 46.
 Cuckfield, 83.

D

Darlington, 540.
 Dartford, 50.
 Daventry, 169.
 Depwade, 239.
 Derby, 445.
 Devizes, 256.
 Dewsbury, 502.
 Docking, 244.
 Dolgelly, 617.
 Doncaster, 510.
 Dorchester, 275.
 Dorking, 43.
 Dover, 72.
 Downham, 247.
 Driffield, 523.
 Droitwich, 391.
 Droxford, 110.
 Dudley, 382.
 Dulverton, 313 *b*.
 Dunmow, 209.
 Durham, 545.
 Dursley, 333.

E

Easington, 546.
 Easingwold, 527.
 East Ashford, 63.
 Eastbourne, 78.
 East Grinstead, 32.
 Easthampstead, 130.
 East London, 17.
 East Retford, 435.
 Easing, 71.
 East Stonehouse, 288.
 East Ward, 573.
 Ecclesall Bierlow, 507.
 Edmonton, 137.
 Elham, 78.
 Ellesmere, 362.
 Fly, 190.
 Epping, 195.
 Epsom, 87.
 Erpingham, 231.
 Eton, 149.
 Evesham, 389.
 Exeter, 282.

F

Falmouth, 308.
 Fareham, 98.
 Faringdon, 122.
 Farnborough, 41.
 Farnham, 40.
 Faversham, 67.
 Festiniog, 618.
 Flegg, 229.
 Folchhill, 399.
 Fordingbridge, 103.
 Forehoe, 235.
 Freebridge Lynn, 245.
 Frome, 321.
 Fylde, 483.

G

Gainsborough, 434.
 Garstang, 484.
 Gateshead, 551.
 Glanford Brigg, 433.
 Glendale, 562.
 Gloucester, 336.
 Godstone, 45.
 Goole, 512.
 Gower, 585 *b*.
 Grantham, 427.
 Gravesend, 51.
 Great Boughton (Chester),
 459.
 Great Ouseburn, 492 *a*.
 Greenwich, 35.
 Guildford, 39.
 Guiltcross, 240.
 Guisbrough, 532.

H

Hackney, 11.
 Hailsham, 79.
 Halifax, 498.
 Halstead, 207.
 Haltwhistle, 556.
 Hambledon, 42.
 Hampstead, 8.
 Hardingstone, 167.
 Hartismere, 218.
 Hartlepool, 541 *b*.
 Hartley Wintney, 115.
 Haslingden, 477.
 Hastings, 76.
 Hatfield, 143.
 Havant, 95.
 Haverfordwest, 592.
 Hay, 602.
 Hayfield, 451.
 Headington, 157.
 Helmsley, 529.
 Helston, 309.
 Hemel Hempstead, 146.
 Hemsworth, 504 *b*.
 Hendon, 135.
 Henley, 155.
 Henstead, 236.
 Hereford, 348.

Hertford, 142.
 Hexham, 555.
 Highworth, 250.
 Hinckley, 412.
 Hitchin, 141.
 Holbeach, 424.
 Holbeck, 500 *c*.
 Holborn, 14.
 Hollingbourn, 59.
 Holsworthy, 298.
 Holywell, 610.
 Honiton, 280.
 Hoo, 53.
 Horncastle, 429.
 Horsham, 87.
 Houghton-le-Spring, 547.
 Howden, 517.
 Hoxne, 219.
 Huddersfield, 497.
 Hull, 520.
 Hungerford, 121.
 Hunslet, 500 *b*.
 Huntingdon, 176.

I

Ipswich, 222.
 Isle of Wight, 99.
 Islington, 10.

K

Keighley, 494.
 Kendal, 575.
 Kensington, 1.
 Kettering, 172.
 Keynsham, 327.
 Kidderminster, 384.
 Kingsbridge, 285.
 Kingsclere, 119.
 Kings Lynn, 246.
 Kings Norton, 393.
 Kingston, 47.
 Kirkdeighton, 492 *d*.
 Kirkstall, 500 *a*.
 Knaresborough, 492 *b*.
 Knighton, 604.

L

Lambeth, 31.
 Lampeter, 595.
 Lancaster, 485.
 Langport, 317.
 Launceston, 301.
 Ledbury, 346.
 Leeds, 501.
 Leek, 372.
 Leicester, 417.
 Leigh, 467.
 Leighton Buzzard, 183.
 Leominster, 351.
 Lewes, 84.
 Lewisham, 36.
 Lexden, 205.
 Leyburn, 536.

Lichfield, 377.
 Lincoln, 428.
 Linton, 188.
 Liskeard, 303.
 Liverpool, 461.
 Llandilofawr, 588.
 Llandoverly, 587.
 Llanelly, 586.
 Llanfyllin, 609.
 Llanrwst, 614.
 Loddon, 238.
 London City, 19.
 Longtown, 567.
 Loughborough, 415.
 Louth, 431.
 Ludlow, 352.
 Luton, 184.
 Lutterworth, 408.
 Lymington, 100.

M

Macclesfield, 453.
 Machynlleth, 606.
 Madeley, 358.
 Maidstone, 58.
 Maldon, 202.
 Malling, 55.
 Malmesbury, 252.
 Malton, 526.
 Manchester, 473.
 Mansfield, 437.
 Market Bosworth, 413.
 Market Drayton, 364.
 Market Harborough, 409.
 Marlborough, 255.
 Martley, 386.
 Marylebone, 7.
 Medway, 54.
 Melksham, 257.
 Melton Mowbray, 418.
 Mere, 267.
 Meriden, 396.
 Merthyr Tydfil, 582.
 Midhurst, 93.
 Mildenhall, 216.
 Mile End Old Town, 24 b.
 Milton, 68.
 Mitford, 242.
 Monmouth, 577.
 Montgomery, 608.
 Morpeth, 558.
 Mutford, 227.

N

Nantwich, 458.
 Narberth, 590.
 Neath, 584.
 Newark, 442.
 Newbury, 120.
 Newcastle-in-Emlyn, 594.
 Newcastle-under-Lyme, 369.
 Newcastle-upon-Tyne, 552.
 Newent, 335.
 New Forest, 104.
 Newington, 30.
 Newmarket, 189.

Newport (Monmouth), 580.
 Newport (Salop), 366.
 Newport Pagnell, 153.
 Newton Abbot, 283.
 Newtown, 607.
 Northallerton, 534.
 Northampton, 168.
 North Aylesford, 52.
 Northleach, 341.
 Northwich, 456.
 North Witchford, 191.
 Norwich, 234.
 Nottingham, 440.
 Nuneaton, 398.

O

Oakham, 419.
 Okehampton, 291.
 Oldham, 475.
 Ongar, 196.
 Ormskirk, 464.
 Orsett, 198.
 Oswestry, 361.
 Otley, 493 a.
 Oundle, 174.
 Oxford, 158.

P

Pancras, 9.
 Pateley Bridge, 490.
 Patrington, 521.
 Pembroke, 591.
 Penkridge, 378.
 Penrith, 565.
 Penzance, 311.
 Pershore, 390.
 Peterborough, 175.
 Peterfield, 112.
 Petworth, 88.
 Pewsey, 261.
 Pickering, 530.
 Plomesgate, 224.
 Plymouth, 287.
 Plympton St. Mary, 286.
 Pocklington, 516.
 Pontefract, 504 a.
 Pontypridd, 581 b.
 Pontypool, 579.
 Poole, 272.
 Poplar, 25.
 Portsea Island, 96.
 Potterspurty, 166.
 Prescott, 463.
 Presteigne, 603.
 Preston, 482.
 Pwllheli, 619.

R

Radford, 439.
 Reading, 127.
 Redruth, 310.
 Reeth, 538.
 Reigate, 44.
 Rhayader, 605.

Richmond (Surrey), 48.
 Richmond (Yorkshire), 539.
 Ringwood, 102.
 Ripon, 491.
 Risbridge, 211.
 Rochdale, 476.
 Rochford, 201.
 Romford, 197.
 Romney Marsh, 74.
 Romsey, 107.
 Ross, 347.
 Rothbury, 563.
 Rotherham, 509.
 Rotherhithe, 34.
 Royston, 140.
 Rugby, 401.
 Runcorn, 455.
 Ruthin, 612.
 Rye, 75.

S

Saddleworth, 496.
 Saffron Walden, 210.
 St. Albans, 144.
 St. Asaph, 613.
 St. Austell, 306.
 St. Columb, 305.
 St. Faiths, 233.
 St. George Hanover Sq., 3.
 St. George in-the East, 23.
 St. George Southwark, 29.
 St. Germans, 302.
 St. Giles, 12.
 St. Ives, 177.
 St. James Westminster, 6.
 St. Luke, 16.
 St. Martin-in-the-Fields, 5.
 St. Neots, 178.
 St. Olave, 27.
 St. Saviour, 26.
 St. Thomas, 281.
 Salford, 472.
 Salisbury, 264.
 Samford, 221.
 Scarborough, 525.
 Scilly Islands, 312.
 Sea-coates, 519.
 Seiberg, 487.
 Selby, 513.
 Settle, 488.
 Sevenoaks, 56.
 Shaftesbury, 268.
 Shardlow, 444.
 Sheffield, 608.
 Sheppey, 69.
 Shepton Mallet, 322.
 Sherborne, 276.
 Shifnal, 357.
 Shipston-on-Stour, 406.
 Shoreditch, 20.
 Shrewsbury, 360.
 Skipton, 459.
 Skirlaugh, 522.
 Sleaford, 426.
 Solihull, 402.
 Southam, 407.
 Southampton, 105.
 South Molton, 294.

South Shields, 550.
 South Stoneham, 106.
 Southwell, 441.
 Spalding, 423.
 Spi'sby, 430.
 Stafford, 367.
 Staines, 132.
 Stamford, 421.
 Stepney, 24 *a*.
 Steyning, 86.
 Stockbridge, 108.
 Stockport, 452.
 Stockton, 541 *a*.
 Stoke Damerel, 289.
 Stokesley, 533.
 Stoke-upon-Trent, 371.
 Stone, 368.
 Stourbridge, 383.
 Stow, 217.
 Stow-on-the-Wold, 342.
 Strand, 13.
 Stratford-on-Avon, 404.
 Stratton, 299.
 Stroud, 338.
 Sturminster, 269.
 Sudbury, 212.
 Sunderland, 549.
 Swaffham, 248.
 Swansea, 585 *a*.

T

Tadcaster, 514 *a*.
 Tamworth, 376.
 Taunton, 315.
 Tavistock, 290.
 Teesdale, 543.
 Tenbury, 385.
 Tendring, 203.
 Tenterden, 61.
 Tetbury, 339.
 Tewkesbury, 345.
 Thakeham, 89.
 Thame, 156.
 Thanet, 70.
 Thetford, 249.
 Thingoe, 214.
 Thirsk, 528.
 Thornbury, 332.
 Thorne, 511.
 Thrapston, 173.

Ticehurst, 80.
 Tisbury, 266.
 Tiverton, 293.
 Todmorden, 495.
 Torrington, 296.
 Totnes, 284.
 Towcester, 165.
 Tregaron, 598.
 Truro, 307.
 Tunbridge, 57.
 Tunstead, 230.
 Tynemouth, 553.

U

Uckfield, 81.
 Ulverston, 486.
 Uppingham, 420.
 Upton-on-Severn, 388.
 Uttoxeter, 374.
 Uxbridge, 133.

W

Wakefield, 503.
 Wallingford, 125.
 Walsall, 380.
 Walsingham, 243.
 Wandsworth, 32.
 Wangford, 226.
 Wantage, 124.
 Ware, 138.
 Wareham, 273.
 Warminster, 260.
 Warrington, 466.
 Warwick, 403.
 Watford, 145.
 Wayland, 241.
 Weardale, 544.
 Wellingborough, 171.
 Wellington (Salop), 365.
 Wellington (Somerset), 314.
 Wells, 323.
 Wem, 363 *a*.
 Weobly, 349.
 West Ashford, 62.
 Westbourne, 94.
 West Bromwich, 381.
 Westbury, 259.

Westbury-on-Severn, 334.
 West Derby, 462.
 West Ham, 194.
 Westhampnett, 91.
 West London, 18.
 Westminster, 4.
 West Ward, 574.
 Wetherby, 492 *c*.
 Weymouth, 274.
 Wharfedale, 493 *b*.
 Wheatonhurst, 337.
 Whitby, 531.
 Whitechurch (Hants), 117.
 Whitechurch (Salop), 363 *b*.
 Whitechapel, 22.
 Whitehaven, 571.
 Whittlesey, 192.
 Wigan, 465.
 Wigton, 569.
 Williton, 313 *a*.
 Wilton, 265.
 Wimborne, 271.
 Wincanton, 320.
 Winchcomb, 343.
 Winchester, 109.
 Windsor, 131.
 Winslow, 152.
 Wirral, 460 *a*.
 Wisbeach, 193.
 Witham, 206.
 Witney, 161.
 Woburn, 182.
 Wokingham, 128.
 Wolstanton, 370.
 Wolverhampton, 379.
 Woodbridge, 223.
 Woodstock, 160.
 Worcester, 387.
 Worksop, 436.
 Worthing, 90.
 Wortley, 506.
 Wrexham, 611.
 Wycombe, 150.

Y

Yarmouth, 228
 Yeovil, 319.
 York, 516.

SUB-DISTRICT.	DISTRICT.	No.	SUB-DISTRICT.	DISTRICT.	No.	SUB-DISTRICT.	DISTRICT.	No.	
F									
Pailsworth	Manchester	473; 8	Goole	Goole	512; 2	Hartland	Bideford	227; 4	
Fairford	Glincenter	340; 3	Gorleston	Mutford	227; 3	Hartlepool	Hartlepool	543; 1	
Fakenham	Falsingham	243; 1	Gosberton	Spalding	423; 3	Hartley Winsay	Hartley Winsay	114; 2	
Falmouth	Falmouth	308; 2	Goowell Street	Clerkenwell	15; 4	Hartshhead	Ashton-under-Lyne	474; 7	
Fareham	Fareham	98; 1	Gower Eastern	Gower	535; 1	Harthorn	Asby-de-la-Zouch	414; 3	
Faringdon	Faringdon	122; 2	Gower Western	Gower	535; 2	Harwich	Tendring	203; 3	
Farnborough	Farnborough	41; 1	Grampound	St. Austell	306; 4	Harwood	Blackburn	409; 2	
Farnham	Farnham	40; 2	Grantham	Grantham	427; 3	Hastfield	Hastfield	477; 6	
Farningham	Dartford	50; 3	Grassington	Skipton	489; 7	Hatfield	Dunmow	292; 3	
Farnworth	Bolton	468; 1	Gravesend	Gravesend	51; 1	Hatfield	Hatfield	143; 1	
Farnworth	Prescot	463; 4	Grayrigg	Kendal	575; 2	Hatherleigh	Okehampton	291; 2	
Faversham	Faversham	67; 2	Grays	Orsett	198; 1	Havant	Havant	332; 2	
Fawley	New Forest	104; 2	Gray's Inn-lane	Pancras	9; 3	Haverfordwest	Haverfordwest	21; 1	
Fazeley	Tamworth	376; 2	Greasley	Basford	438; 1	Haverhill	Esbridge	499; 4	
Feckenham	Alcester	405; 3	Great Baddow	Chelmsford	200; 6	Hawarden	Great Boughton	157; 2	
Fenny Stratford	Newport Pagnell	153; 1	Great Easton	Billericay	199; 2	Haves	Askrigg	331; 9	
Fenton	Stoke-upon-Trent	371; 4	Great Grimby	Uppingham	420; 2	Hawkesbury	Chipping Sodbury	331; 9	
Fernhurst	Midhurst	93; 2	Great Marlow	Caistor	453; 1	Hawkhurst	Cranbrook	498; 6	
Ferrby	Sculcoates	519; 3	Great Torrington	Wycombe	150; 2	Hawkshhead	Ulverston	498; 6	
Festiniog	Festiniog	618; 2	Great Waking	Torrington	296; 5	Hawthorn	Keighley	494; 3	
Fewston	Wharfedale	4930; 3	Great Waltham	Rochford	201; 4	Hay	Hay	128; 3	
Filey	Scarborough	525; 1	Green	Chelmsford	200; 4	Hayes	Uxbridge	451; 2	
Fincham	Downham	247; 3	Greengate	Bethnal Green	21; 2	Hayfield	Hayfield	451; 2	
Finchingham	Braintree	208; 1	Greenwich East	Salford	472; 3	Hayton	Brampton	546; 7	
Finchley	Barnet	136; 3	Greenwich West	Greenwich	33; 3	Hazelgrove	Stockport	60; 7	
Finsbury	St. Luke	16; 4	Greysley	Burton-upon-Trent	375; 3	Headcorn	Hollingbourn	8; 3	
Fishguard	Haverfordwest	592; 4	Greystoke	Penrith	565; 2	Headley	Farnborough	41; 3	
Flamstead	Hemel Hempstead	146; 3	Grinley	East Metford	435; 1	Heaton	Lancaster	436; 2	
Flaxton	York	515; 7	Guildford	Guildford	39; 4	Heaton Norris	Stockport	436; 3	
Flint	Holywell	610; 3	Guisbrough	Guisbrough	532; 4	Heavtree	St. Thomas	251; 6	
Foleshill	Foleshill	399; 1	Guithing	Winchomb	543; 1	Hebden Bridge	Todmorden	468; 1	
Folkestone	Elham	73; 1	Gwennap	Redruth	310; 1	Heddon	St. Leonards	426; 4	
Fonntnell	Shaftesbury	268; 2	Gwynnas	Tregaron	598; 1	Heddingham	Halstead	597; 7	
Ford	Glendale	562; 1	Gwyddelwern	Corwen	615; 1	Hedon	Sculcoates	519; 3	
Fordham	Lexden	205; 4	Gyffylliog	Ruthin	612; 4	Hellingley	Hailsham	79; 2	
Fordingbridge	Fordingbridge	103; 1	H			Helmaley	Helmaley	229; 2	
Formby	Ormskirk	464; 4	Hackney	Hackney	11; 4	Helston	Helston	146; 1	
Formcett	Depwade	239; 4	Hackney Road	Bethnal Green	21; 1	Hemsworth	Hemsworth	590; 1	
Fornham	Thingoe	214; 2	Haddenham	Aylesbury	151; 1	Hendon	Hendon	138; 4	
Foston	Driffield	523; 1	Haddenham	Ely	190; 1	Hendred	Wantage	136; 3	
Fotheringhay	Oundle	174; 3	Hadleigh	Conford	213; 2	Henley	Henley	155; 2	
Fowey	St. Austell	306; 1	Haggerstone East	Shoreditch	20; 6	Henstead	Henstead	296; 4	
Fownhope	Hereford	348; 2	Haggerstone West	Shoreditch	20; 5	Hereford City	Hereford	348; 4	
Framfield	Uckfield	81; 2	Hailsham	Hailsham	79; 1	Herne	Blean	66; 1	
Framlingham	Plomesgate	24; 2	Hale	Prescot	463; 1	Hertford	Hertford	168; 2	
Frampton	Wheatenhurst	337; 1	Halesowen	Stourbridge	383; 1	Heasle	Sculcoates	519; 4	
Frant	Titcher	80; 5	Halesworth	Blything	225; 2	Hecton-le-Hole	Houghton-le-Spring	547; 2	
Frimley	Farnham	40; 1	Halford	Shipston-on-Stour	406; 4	Heworth	Gateshead	531; 1	
Frodsham	Runcorn	455; 4	Halifax	Halifax	496; 2	Hexham	Hexham	229; 3	
Frome	Frome	321; 2	Haliwell	Bolton	468; 4	Heytesbury	Warminster	449; 3	
Fulbourn	Chesterton	186; 2	Hallsall	Ormskirk	464; 3	Heywood	Bury	449; 3	
Fulham	Kensington	1; 7	Halstead	Halstead	207; 1	High Barton	Wellingborough	171; 2	
Funtington	Westbourne	94; 1	Haltwistle	Haltwistle	556; 1	High Bickington	Torrington	296; 1	
Fyfield	Abingdon	123; 1	Hambledon	Droxford	110; 3	Highclere	Kingsclere	119; 3	
			Hampstead	Hampstead	8; 1	High Hoyland	Wortley	246; 2	
			Hampton	Hampton	47; 4	High Longtown	Loughton	267; 1	
			Hamsterley	Auckland	542; 2	High Wycombe	High Wycombe	299; 1	
			Handsworth	Sheffield	505; 7	Hillingdon	Uxbridge	138; 1	
			Hanley	West Bromwich	368; 1	Hillington	Freebridge Lynn	546; 4	
			Hanley	Stoke-upon-Trent	371; 1	Hinckley	Hinckley	612; 4	
			Hanner	Upton-on-Severn	383; 1	Hindley	Wigan	455; 4	
			Hanover Square	Ellesmere	362; 2	Hindon	Tisbury	286; 3	
				St. George	3; 1	Hitchin	Hitchin	142; 3	
				Hanover-sq.		Hoddesdon	Ware	136; 3	
				Harberton	Totnes	284; 7	Hodnet	Market Drayton	264; 3
				Harborne	Kings Norton	393; 3	Holbeck	Holbeck	267; 1
				Hardingstone	Hardingstone	167; 2	Holbeack	Holbeack	221; 4
				Harefield	Wheatenhurst	337; 1	Holcombe	Samford	409; 1
				Harewood	Otley	4036; 1	Hollingsbourn	Hollingsbourn	78; 1
				Harleston	Depwade	230; 1	Holme	Howden	517; 7
				Harlow	Epping	195; 3	Holmforth	Huddersfield	477; 4
				Harpenden	St. Albans	144; 1	Holworth	Holworth	236; 4
				Harpree	Clutton	325; 1	Holt	Erpingham	251; 3
				Harraton	Chester-le-Street	548; 2	Holt	Martley	339; 3
				Harrington	Whitehaven	575; 1	Holt	Wrexham	431; 2
				Harrowgate	Knaresborough	492; 2	Holyhead	Angeley	23; 4
				Harrod	Bedford	179; 3	Holy Trinity	Coventry	409; 3
				Harrow	Hendon	135; 1	Holywell	Holywell	610; 3
				Hartest	Sudbury	212; 5	Honiton	Shoreditch	39; 1
				Harting	Midhurst	93; 3	Hoo	Huddersfield	467; 2
				Hartington	Ashborne	447; 5		Hoo	25; 1

SUB-DISTRICT.	DISTRICT.	No.	SUB-DISTRICT.	DISTRICT.	No.	SUB-DISTRICT.	DISTRICT.	No.
St. Clement Danes	Strand	13; 3	St. Oswald	Durham	545; 3	Snettisham	Docking	244; 2
St. Columb	St. Columb	305; 2	St. Oyth	Tendring	203; 1	Soham	Newmarket	189; 2
St. Cuthbert	Carlisle	568; 2	St. Paul	Birmingham	394; 6	Solihull	Solihull	402; 1
St. David	Exeter	282; 2	St. Paul	Bristol	329; 3	Sollershope	Ross	247; 1
St. Davids	Haverfordwest	592; 3	St. Paul	St. George-in-the-East	23; 2	Somerby	Melton Mowbray	418; 1
St. Faiths	St. Faiths	235; 1	St. Paul Deptford	Greenwich	35; 1	Somersham	St. Ives	177; 2
St. George	Hedminster	328; 4	St. Paul Ham-	Kensington	1; 6	Somers Town	Pancreas	9; 4
St. George	Birmingham	894; 8	St. Paul Ham-	Birmingham	394; 4	Somerton	Langport	317; 1
St. George	Camberwell	33; 4	St. Peter	Brighton	85; 2	Soothill	Dewsbury	503; 7
St. George	Clifton	330; 3	St. Peter	Derby	445; 2	Southam	Southam	407; 1
St. George	Liverpool	461; 4	St. Peter	Maldon	202; 4	Southampton	Southampton	105; 1
St. George	Manchester	473; 5	St. Peter	Kensington	1; 5	South Bersted	Chichester	92; 3
St. George	St. Giles	12; 1	St. Peter Ham-	Newington	30; 2	South Bishop-	Sunderland	549; 2
Bloomsbury	Holborn	14; 1	St. Peter Ham-	Birmingham	394; 5	Wearmouth	Bury	469; 6
St. George the Martyr	St. Germans	302; 2	St. Peter Wal-	Brighton	85; 2	South-East Leeds	Leeds	501; 1
St. Germans	Cambridge	187; 4	st. worth.	Derby	445; 2	South Hackney	Hackney	11; 5
St. Giles	Northampton	168; 1	St. Philip	Clifton	394; 5	South Hamlet	Gloucester	336; 4
St. Giles	Reading	127; 3	St. Philip and	Birmingham	394; 5	South Horsham	Horsham	87; 1
St. Giles North	St. Giles	12; 3	Jacob.	Bristol	329; 4	South Mims	Barnet	136; 1
St. Giles South	St. Giles	12; 2	St. Saviour	St. Saviour	23; 2	Southminster	Maldon	262; 1
St. Helens	Prescot	463; 6	St. Sidwell	Southwark	282; 1	South Molton	South Molton	204; 3
St. Ives	Penzance	311; 2	St. Stephen	Exeter	282; 1	Southwram	Halifax	406; 3
St. Ives	St. Ives	177; 4	St. Stephen	Launceston	301; 3	South Petherton	Yeovil	819; 2
St. James	Hermondsey	28; 1	St. Thomas	Birmingham	394; 2	South Sheffield	Sheffield	503; 3
St. James	Bristol	329; 4	St. Thomas	Liverpool	461; 5	South Shields	South Shields	550; 2
St. James	Clerkenwell	15; 1	St. Thomas	St. Thomas	281; 7	South Stoneham	South Stoneham	104; 2
St. James	Dover	72; 1	St. Weonards	Ross	347; 3	South Walsham	Biofield	237; 2
St. James-square	St. James West-	6; 2	St. Woollos	Newport (Monm.)	580; 3	Southwell	Southwell	441; 1
	minster.		Salisbury	Northampton	168; 1	South Worcester	Worcester	387; 3
St. John	Coventry	400; 1	Salisbury	Titchhurst	80; 2	Sowe	Foleshill	369; 2
St. John	St. George-in-	23; 3	Saltash	Salisbury	264; 1	Sowerby	Halifax	406; 7
	the-East.		Saltfleet	St. Germans	302; 3	Spalding	Spalding	423; 4
St. John	Marylebone	7; 6	Sandal	Louth	431; 4	Spaldwick	Huntingdon	176; 2
St. John	Weardale	544; 1	Sandbach	Wakefield	503; 2	Speen	Newbury	129; 3
St. John	Westminster	4; 1	Sandhurst	Congleton	457; 3	Spilsby	Spilsby	430; 3
St. John the Baptist	Gloucester	336; 3	Sandwich	Easthamstead	130; 2	Spitalfields	Whitechapel	44; 2
St. John Hors-	St. Olave South-	27; 2	Sankey	Eastry	71; 1	Spondon	Shardlow	224; 5
leydown.	wark.		Sawbridgeworth	Warrington	468; 3	Spotland	Rochdale	476; 6
St. John Pad-	Kensington	1; 2	Sawry	Bishop Stortford	139; 1	Spotland Nearer	Rochdale	476; 5
dington.			Saxmundham	Huntingdon	176; 2	Side.		
St. Just-in-Pen-	Peuzance	311; 5	Scarborough	Plomsgate	224; 6	Spratton	Brixworth	179; 1
with.			Scarborough	Scarborough	525; 2	Sprawton	St. Faiths	233; 2
St. Just-in-Rose-	Truro	307; 2	Scarbriek	Ormskirk	464; 7	Stafford	Stafford	367; 1
land.			Scilly Islands	Scilly Islands	312; 1	Teesdale	Teesdale	543; 1
St. Keverne	Helston	309; 3	Scotter	Gainsborough	434; 2	Staindrop	Staines	132; 2
St. Lawrence	Reading	127; 2	Sedbergh	Sedbergh	487; 1	Staines	Sturminster	209; 1
St. Leonard	Shoreditch	20; 2	Sedgefield	Stoekton	541; 3	Stalbridge	Tunstead	230; 3
St. Mabyn	Bodmin	304; 2	Sedgley	Dudley	382; 3	Stalham	Garstang	484; 1
St. Margaret	Ipswich	222; 3	Selby	Selby	513; 2	Stalmine	Stamford	421; 1
St. Margaret	Westminster	4; 2	Settle	Settle	488; 2	Stamford	Stamford	421; 1
St. Martin	Birmingham	394; 3	Sevenoaks	Sevenoaks	56; 2	Stamfordham	Castle Ward	544; 2
St. Martin	Liverpool	461; 1	Shadwell	Stenney	242; 1	Stamford Hill	Hackney	11; 2
St. Martin	Oswestry	361; 4	Shaftesbury	Shaftesbury	268; 1	Standish	Wigan	465; 1
St. Mary	Birmingham	394; 7	Shardlow	Shardlow	444; 3	Standon	Ware	139; 4
St. Mary	Carlisle	568; 3	Sharnbrook	Bedford	179; 2	Standhope	Weardale	544; 3
St. Mary	Dover	72; 2	Sharpley	Bolton	468; 9	Stanley	Wakefield	563; 3
St. Mary	St. George-in-	23; 1	Shebbear	Torrington	298; 4	Stansted	Bishop Stortford	139; 2
	the-East.		Sheffield Park	Sheffield	508; 4	Stanstead	Ware	139; 2
St. Mary	Hull	520; 2	Shelford	Chesterton	186; 3	Stanway	Lerden	295; 3
St. Mary	Marylebone	7; 4	Shelton	Stoke-upon-Trent	371; 2	Stanwix	Carlisle	564; 4
St. Mary	Newington	30; 3	Shepton Mallet	Shepton Mallet	322; 3	Stapleford	Shardlow	444; 4
St. Mary	Nottingham	440; 2	Sherborne	Sherborne	278; 2	Stapleton	Clifton	320; 6
St. Mary	Reading	127; 1	Sherburn	Scarborough	525; 4	Stayley	Ashton-under-	474; 9
St. Mary	Shrewsbury	360; 1	Sherwood	Nottingham	440; 1		Lyne.	
St. Mary Extra.	South Stoneham	108; 1	Shiffnal	Shiffnal	337; 2	Stebbing	Dunmow	309; 1
St. Mary-in-the-	Hastings	76; 3	Shillington	Amptill	181; 2	Steyning	Steyning	56; 2
Castle.			Shipdham	Miford	249; 1	Stickney	Spilsby	439; 1
St. Mary Is-Strand	Strand	13; 2	Shipley	Bradford (Yrks.)	409; 10	Stillington	Easingwold	327; 1
St. Mary Mag-	Bernmondsey	28; 2	Shipton-on-Strou	Shipton-on-Strou	406; 3	Stilton	Peterborough	175; 1
dalen			Shire-Newton	Cheptow	578; 1	Stockbridge	Stockbridge	106; 2
St. Mary the Great	Cambridge	167; 2	Shoreham	Sevenoaks	56; 1	Stockport First	Stockport	423; 4
St. Mary Pad-	Kensington	1; 1	Shoreham	Steyning	86; 1	Stockport Second	Stockport	423; 3
dington.			Shroveham	Faringdon	129; 1	Stockton	Stockton	541; 2
St. Mary Redcliffe	Bristol	329; 1	Sibsey	Boston	425; 3	Stogumber	Williton	313; 5
St. Matthew	Ipswich	222; 1	Silverton	Tiverton	263; 1	Stogursey	Williton	313; 4
St. Michael	Garstang	454; 2	Singleton	Westhamphnett	91; 5	Stoke	Stoke Dameral	229; 4
St. Neots	St. Neots	178; 1	Sinnington	Pickering	530; 3	Stoke Lane	Shepton Mallet	323; 1
St. Nicholas	Cardiff	531; 3	Skelton	York	515; 1	Stoke Newington	Hackney	11; 1
St. Nicholas	Durham	545; 4	Skipsea	Bridlington	524; 1	Stokenham	Kingsbridge	283; 2
St. Nicholas	Gloucester	336; 2	Skipton	Skipton	589; 5	Stokesley	Stokesley	533; 1
St. Nicholas	Newcastle-up-	552; 3	Skirraugh	Skirraugh	529; 2	Stoke-upon-Treat	Stoke-upon-Treat	371; 3
	on-Tyne.		Slaidburn	Clitheroe	477; 2	Stone	Stone	398; 1
St. Nicholas	Greenwich	35; 2	Slaitwaite	Huddersfield	487; 1	Stonehouse	Stroud	398; 1
St. Nicholas	Deptford	27; 1	Sleebch	Sleedford	486; 2	Stottesden	Clebury Mor-	323; 2
St. Olave	St. Olave South-	27; 1	Smallburgh	Narberth	530; 5	Stourbridge	Stourbridge	398; 2
	wark.		Smallburgh	Tunstead	290; 2	Stowey	Bridgwater	316; 1
			Snanton	Goole	512; 3	Stowmarket	Stow	217; 3
				Redford.	480; 4			

SUB-DISTRICT.	DISTRICT.	No.	SUB-DISTRICT.	DISTRICT.	No.	SUB-DISTRICT.	DISTRICT.	No.
Stow-on-the-Wold	Stow-on-the-Wold	342; 2	Tipton	Dudley	382; 3	Walsall	Walsall	380;
Stratford	Hoxne	319; 1	Tisbury	Tisbury	366; 3	Walsingham-le-	Stow	217;
Stratford	West Ham	194; 1	Titchfield	Fareham	93; 2	Wills.		
Stratford-on-Avon	Stratford-on-Avon	404; 3	Tiverton	Tiverton	293; 2	Walsingham	Walsingham	243;
Stratton	Depwade	339; 3	Toddington	Woburn	182; 2	Walsoken	Wisbech	193;
Stratton	Stratton	229; 2	Todmorden	Todmorden	406; 4	Waltham	Melton Mowbray	418;
Streatham	Wardsworth	32; 5	Tollesbury	Maldon	302; 2	Waltham Abbey	Edmonton	137;
Stretford	Barton-upon-	470; 3	Tongue-with-	Bolton	468; 2	Walthamstow	West Ham	194;
	Irwell.		Haulgh.			Walton	Brampton	566;
Strood	North Aylesford	52; 2	Topcliffe	Thirk	528; 1	Walton	Chertsey	38;
Strood	Strood	335; 4	Topsham	St. Thomas	251; 5	Walton	West Derby	462;
Studley	Alcester	408; 1	Torquay	Newton Abbot	283; 6	Walton-le-Dale	Preston	482;
Sturminster.	Sturminster	269; 2	Totnes	Totnes	294; 4	Wandsworth	Wandsworth	32;
Sturry	Blean	66; 1	Tottenham	Edmonton	137; 3	Wantage	Wantage	124;
Sudbury	Sudbury	212; 3	Tottenham Court	Pancras	9; 2	Warboys	St. Ives	177;
Sudbury	Uttoxeter	374; 3	Tottington	Bury	469; 2	Wardleworth	Rochdale	476;
Sulgrave	Brackley	164; 2	Lower End.			Ware	Ware	138;
Sunbury	Staines	132; 1	Towcester	Towcester	165; 2	Wareham	Wareham	273;
Sutton	Chichester	92; 1	Town	Bethnal Green	21; 4	Waregrave	Wokingham	128;
Sutton	Ely	190; 2	Toxteth Park	West Derby	462; 1	Warkworth	Alnwick	559;
Sutton	Macclesfield	455; 6	Tranmere	Birkenhead	4900; 2	Warrminster	Warrminster	290;
Sutton	Sculcoates	519; 1	Tredegar.	Bedwely	578; 2	Warrington	Warrington	466;
Sutton	Thirsk	528; 4	Tregaron.	Tregaron	598; 3	Wartop	Mansfield	437;
Sutton Coldfield	Aston	395; 4	Tregynon	Newtown	607; 6	Warton	Lancaster	485;
Sutton Courtney	Abingdon	123; 5	Trelleck	Monmouth	577; 4	Warwick	Warwick	403;
Sutton-in-Ashfield	Mansfield	437; 4	Tremadoc	Feastiniog	618; 3	Washfield	Tiverton	223;
Swadham	Swadham	248; 1	Trentham	Stone	368; 3	Washington	Thiakham	89;
Swalcliffe	Banbury	163; 2	Tring	Berkhamstead	147; 2	Waterloo-road 1st	Lambeth	31;
Swanage	Wareham	275; 1	Trinity Newing-	Newington	30; 1	Waterloo-road 2d.	Lambeth	31;
Swansea	Swansea	5850; 3	ton.			Watford	Watford	145;
Swavesey	St. Ives	177; 3	Trowbridge	Melksham	257; 2	Wath	Ripon	461;
Swindon	Highworth	250; 2	Tunbridge	Tunbridge	57; 2	Wath	Rotherham	569;
Swinefleet	Goole	612; 1	Tunbridge Wells	Tunbridge	57; 1	Watlington	Henley	155;
Swineshead	Boston	425; 5	Tunstall	Lancaster	485; 6	Watton	Hereford	142;
Sydenham	Lewisham	36; 5	Tunstall	Wolstanton	370; 2	Watton	Wayland	241;
System	Barrow-upon-	416; 4	Turton	Bolton	468; 7	Waverley	West Derby	462;
	Soar.		Turvey	Bedford	179; 4	Waverham.	Northwich	456;
			Tutbury	Burton-upon-	375; 1	Wedmore	Axbridge	324;
			Tuxford	Trent.		Wednesbury	West Bromwich	381;
			Twerton	East Retford	435; 4	Weedon	Daventry	169;
			Twickenham	Bath	328; 1	Week St. Mary	Stratton	299;
			Twyford	Brentford	134; 2	Weldon	Oundle	174;
			Tynemouth	Winchester	109; 4	Wellbourne	Stratford-on-Avon	404;
				Tynemouth	553; 3	Wellington	Wellington	171;
						Wellington	Wellington	366;
						Wellington	Wellington	314;
						Wells	Walsingham	243;
						Wells	Wells	333;
						Welwyn	Hatfield.	143;
						Wem	Wem	363a;
						Wendover	Wycombe	150;
						Wendron	Helton	349;
						Wenaston	Blything	225;
						Woobly	Woobly	340;
						West Alvington	Kingsbridge	285;
						Westbourne	Westbourne	94;
						West Bromwich	West Brom-	381;
						North-east.	wich.	
						West Bromwich	West Brom-	381;
						South-west.	wich.	
						West Broughton	Ulverston	486;
						Westbury	Atcham	359;
						Westbury	Westbury	250;
						Westbury	Clifton	330;
						West Derby.	West Derby	462;
						Westfrie	Lewes	84;
						West Flegg	Flegg	229;
						Westgate	Newcastle-	552;
							upon-Tyne.	
						West Hackney	Hackney	11;
						West Ham	West Ham	194;
						Westham	Eastbourne	78;
						Westboughton.	Bolton	468;
						West Leeds	Leeds	501;
						West Leicester	Leicester	417;
						West Leigh	Leigh	467;
						Westleton	Blything	225;
						West London	West London	18;
						North.		
						West London	West London	18;
						South.		
						West Macclesfield	Macclesfield	453;
						West Maidstone	Maidstone	58;
						Westmeon	Droxford	110;
						Westoe	South Shields	550;
						Westow	Malton	536;
						West Sculcoates	Sculcoates	519;

T

U

W

INDEX OF CERTAIN TOWNS.

Towns whose Names differ from that of the District and Sub-district in which they are respectively situated.

NAME OF TOWN.	SUPERINTENDENT REGISTRAR'S DISTRICT.	SUB-DISTRICT.	Number of District and Sub-district.
Aberavon . . .	Neath	Margam	584 ; 1
Bacup	Haslingden . . .	Newchurch	477 ; 1
Bedworth . . .	Rochdale	Whitworth	476 ; 10
Blackpool . . .	Foleshill	Foleshill	399 ; 1
Bognor	Fyldre	Poulton-le-Fyldre	483 ; 3
Brandon	Chichester . . .	South Bersted . . .	92 ; 3
Chatham	Thetford	Methwold	249 ; 1
Church (<i>Lanc.</i>)	Medway	Rochester and Gillingham	54 ; 1, 2
Claycross . . .	Blackburn	Oswaldtwisle	480 ; 5
Crewe	Chesterfield . . .	Ashover	448 ; 1
Dawlish	Nantwich	Wyburnbury	458 ; 1
Dereham	Newton Abbot . . .	Teignmouth	283 ; 1
Devonport . . .	Mitford	East Dereham	242 ; 4
Droylesden . . .	East Stonehouse . .	Comprises the whole of the	288 ; 1
Fleetwood . . .	Stoke Damerel . . .	Sub-districts	289 ; 1-5
Godmanchester	Ashton-under-Lyne .	Audenshaw	474 ; 3
Gosport	Fyldre	Poulton-le-Fyldre . . .	483 ; 3
Great Malvern	Huntingdon	Huntingdon	176 ; 4
Guisley	Alverstokey	Alverstokey	97 ; 1
Heckmondwike	Upton-on-Severn . .	Hanley	388 ; 1
Hounslow . . .	Wharfedale	Yeadon	4936 ; 1
Ironbridge . . .	Dewsbury	Liversedge	502 ; 4
Llanidloes . . .	Brentford	Isleworth	134 ; 1
Maidenhead . .	Madeley	Madeley	358 ; 2
Melcombe Regis	Newtown	Llanidloes, Upper and Lower	607 ; 1, 2
Middlesborough	Cookham	Bray and Cookham . . .	129 ; 1, 2
New Brighton	Weymouth	Upway and Weymouth . .	274 ; 1, 2
Redditch	Stockton	Yarm	541 a ; 1
Seaham Harbor	Guisbrough	Kirkleatham	532 ; 3
Sheerness . . .	Birkenhead	Wallasey	460 b ; 3
Sidmouth . . .	Bromsgrove	Tardebigg	392 ; 3
Slough	Alcester	Studley	405 ; 1
Southport . . .	Easington	Easington	546 ; 1
Southwold . . .	Sheppey	Minster	69 ; 1
Stalybridge . .	Honiton	Ottery St. Mary	280 ; 2
Staveley	Eton	Eton and Burnham	149 ; 2, 3
Tyldesley . . .	Ormskirk	North Meols	464 ; 5
Ventnor	Blything	Wenhaston	225 ; 3
Welshpool . . .	Ashton-under-Lyne	Dukinfield and Hartshead	474 ; 6, 7
Weston-super-Mare	Chesterfield	Eckington	448 ; 4
Widnes	Leigh	Atherton	467 ; 4
	Ile of Wight	Godshill	99 ; 4
	Montgomery	Montgomery and Pool	608 ; 1, 3
	Llanfyllin	Llanisntffraid	609 ; 2
	Axbridge	Banwell	324 ; 3
	Prescot	Farnworth	463 ; 4

LONDON:
Printed by GEORGE E. EYRE and WILLIAM SPOTTISWOODS,
Printers to the Queen's most Excellent Majesty.
For Her Majesty's Stationery Office.

the 1990s, the number of people in the UK who are aged 65 and over has increased from 10.5 million to 13.5 million, and the number of people aged 75 and over has increased from 4.5 million to 6.5 million (Office for National Statistics 2000).

There is a growing awareness of the need to address the needs of older people, and the need to ensure that the health care system is able to meet the needs of older people. The Department of Health (2000) has published a strategy for older people, which sets out the government's commitment to improve the health and well-being of older people, and to ensure that the health care system is able to meet the needs of older people.

The strategy for older people is based on three main principles: (1) to improve the health and well-being of older people, (2) to ensure that the health care system is able to meet the needs of older people, and (3) to ensure that older people are able to live independently in their own homes. The strategy for older people is a key part of the government's overall strategy for health care, and is a key part of the government's commitment to improve the health and well-being of older people.

The strategy for older people is based on three main principles: (1) to improve the health and well-being of older people, (2) to ensure that the health care system is able to meet the needs of older people, and (3) to ensure that older people are able to live independently in their own homes. The strategy for older people is a key part of the government's overall strategy for health care, and is a key part of the government's commitment to improve the health and well-being of older people.

The strategy for older people is based on three main principles: (1) to improve the health and well-being of older people, (2) to ensure that the health care system is able to meet the needs of older people, and (3) to ensure that older people are able to live independently in their own homes. The strategy for older people is a key part of the government's overall strategy for health care, and is a key part of the government's commitment to improve the health and well-being of older people.

The strategy for older people is based on three main principles: (1) to improve the health and well-being of older people, (2) to ensure that the health care system is able to meet the needs of older people, and (3) to ensure that older people are able to live independently in their own homes. The strategy for older people is a key part of the government's overall strategy for health care, and is a key part of the government's commitment to improve the health and well-being of older people.

The strategy for older people is based on three main principles: (1) to improve the health and well-being of older people, (2) to ensure that the health care system is able to meet the needs of older people, and (3) to ensure that older people are able to live independently in their own homes. The strategy for older people is a key part of the government's overall strategy for health care, and is a key part of the government's commitment to improve the health and well-being of older people.

The strategy for older people is based on three main principles: (1) to improve the health and well-being of older people, (2) to ensure that the health care system is able to meet the needs of older people, and (3) to ensure that older people are able to live independently in their own homes. The strategy for older people is a key part of the government's overall strategy for health care, and is a key part of the government's commitment to improve the health and well-being of older people.

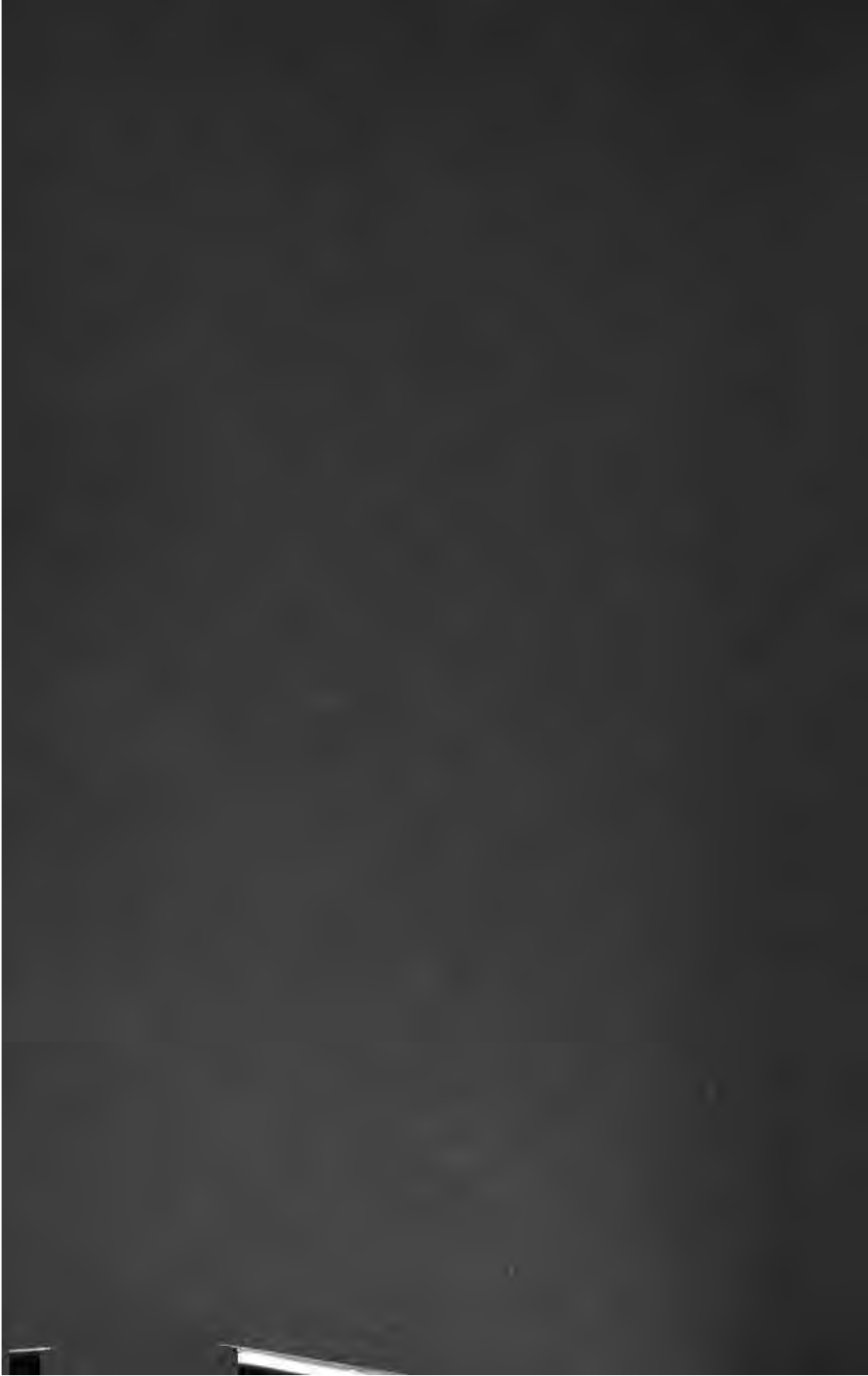

TWENTY-SEVENTH
ANNUAL REPORT

OF THE

REGISTRAR-GENERAL

OF

BIRTHS, DEATHS, AND MARRIAGES
IN ENGLAND.

Presented to both Houses of Parliament by Command of Her Majesty.



LONDON:

PRINTED BY GEORGE E. EYRE AND WILLIAM SPOTTISWOODE,
PRINTERS TO THE QUEEN'S MOST EXCELLENT MAJESTY.
FOR HER MAJESTY'S STATIONERY OFFICE.

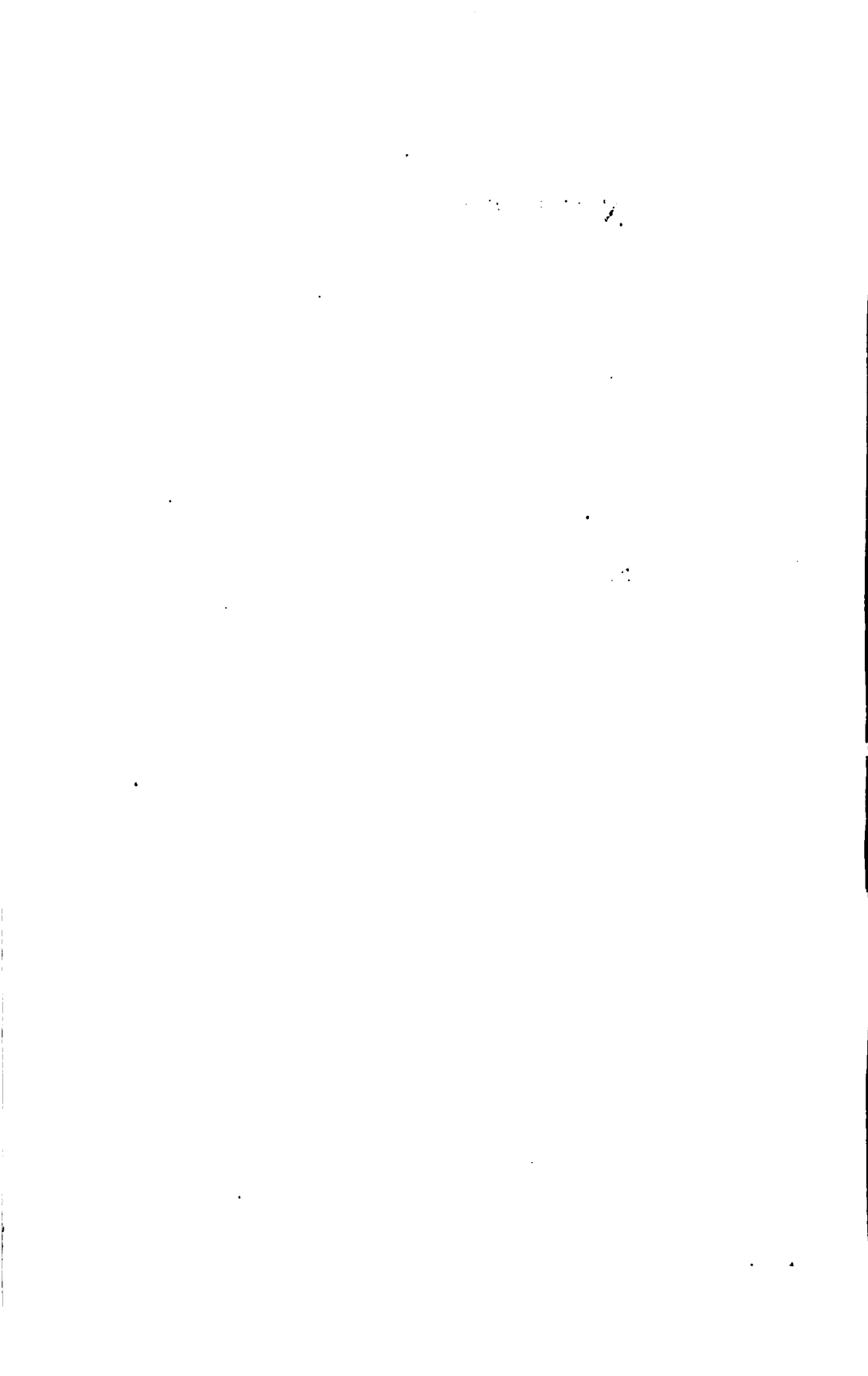

CONTENTS.

REPORT :—	PAGE
MARRIAGES, BIRTHS, and DEATHS; their NUMBERS and PROPORTIONS to the POPULATION, and the NUMBER of EMIGRANTS, during the YEAR 1864	i-ii
MARRIAGE CEREMONY in ENGLAND. NUMBER of MARRIAGES celebrated according and not according to the RITES of the ESTABLISHED CHURCH. (Table III. See also p. xiv.)	ii-iii
MARRIAGES by SUPERINTENDENT REGISTRARS' LICENCE. PROPORTIONAL NUMBER of MARRIAGES by LICENCE and OTHERWISE. (Tables VIII a, VIII b.)	iv
MARRIAGES in SUPERINTENDENT REGISTRARS' OFFICE	v
PROPORTIONAL NUMBER, (1) of MARRIAGES, (2) of PERSONS who SIGNED their NAMES, (3) of PERSONS NOT of FULL AGE, and (4) of RE-MARRIAGES, in each County in 1864. (Table VI.)	vi
MARRIAGES in SCOTLAND	vii-x
BUILDINGS REGISTERED for the SOLEMNIZATION of MARRIAGES	ix
DEAR MARRIAGES and CHEAP MARRIAGES. (Table VIII a.)	x-xii
PROPORTION of MARRIAGES by LICENCE to PERSONS LIVING in HOUSES of the RENT of 20 <i>l.</i> and upwards, and of MARRIAGES by BANS and CERTIFICATE to PERSONS LIVING in HOUSES of RENTS UNDER 20 <i>l.</i> (Table IV.)	xiii-xiv
MARRIAGES in the UNITED KINGDOM, MARRIAGES of ROMAN CATHOLICS	xiv-xv
MARRIAGE SEASONS	xiv-xv
RE-MARRIAGES	xv-xvi
MINORS, SIGNATURE of MARRIAGE REGISTERS in SCOTLAND and in ENGLAND	xvi-xviii
EDUCATION in ENGLAND and SCOTLAND compared	xviii-xix
BIRTHS to a MARRIAGE in ENGLAND and in SCOTLAND	xx-xxi
COMPARATIVE FECUNDITY of ENGLISH and SCOTCH WOMEN; LAW of MARRIAGE in SCOTLAND, LEGITIMATION of CHILDREN BORN out of WEDLOCK	xxi-xxiv
BIRTHS in 1864. Birth-rate; Sex; Seasons; Children born out of Wedlock	xxiv-xxviii
DEATHS in 1864. Death-rate; Sex; Locality; Deaths of Males and Females at different Ages; Seasons; Meteorology	xxviii-xxxiv
GREAT BRITAIN; POPULATION, MARRIAGES, BIRTHS, and DEATHS	xxxv-xxxvi
FRANCE, AUSTRIA, ITALY, and SPAIN; POPULATION, MARRIAGES, Births, and Deaths	xxxvi-xxxix
DEATHS in the BRITISH ARMY at HOME and ABROAD	xl-xli
BIRTHS and DEATHS of BRITISH SUBJECTS at SEA; MORTALITY of MERCHANT SEAMEN	xli
PROGRESS of REGISTRATION. Aggregate NUMBER of NAMES on the REGISTERS, and the annual NUMBER of SEARCHES for REGISTERS at the CENTRAL OFFICE	xlii-xliii
SUMMARY of the QUARTERLY REPORTS, 1864 :—	
FIRST QUARTER, ending March 31st	xliv-xlvii
SECOND QUARTER, ending June 30th	xlvii-li
THIRD QUARTER, ending September 30th	lii-lix
FOURTH QUARTER, ending December 31st	lx-lxiv
HEALTH of LONDON in 1864	lxiv-lxviii
POPULATION and LOGARITHMS of the POPULATION of the UNITED KINGDOM, estimated to the middle of the Years 1801, 1811, 1821, 1831, 1841, 1851, 1861, and 1866, including the Army, Navy, and Merchant Seamen abroad and belonging thereto	lxix
ESTIMATED POPULATION of the UNITED KINGDOM at Home, distinguishing ENGLAND and WALES, SCOTLAND and IRELAND, in each of the Years 1801-1866	lxx-lxxi

CONTENTS.

ABSTRACTS:—

PAGE

MARRIAGES Registered in England in each of the Divisions, Counties, and Districts in 1864; distinguishing those according and those not according to the Rites of the Established Church; and distinguishing also Persons married according to their conjugal Condition, Minority, and Signature of the Register by marks	2-25
AGES of 234,880 Persons married in 1864, distinguishing those of Bachelors, Spinsters, Widowers, Widows	26-27
MARRIAGES, BIRTHS, and DEATHS Registered in each of the Divisions, Counties, and Districts in 1864; also BIRTHS and DEATHS and Excess of BIRTHS over DEATHS in each of the Sub-districts of England; distinguishing the Sexes and Illegitimate Births throughout	28-82
DEATHS in 1864 in the principal Public Institutions in London	83-84
BIRTHS Registered in the DIVISIONS and COUNTIES (distinguishing Males and Females) in each of the Four Quarters of 1864	86-89
BIRTHS of Children born out of Wedlock Registered in the DIVISIONS and COUNTIES (distinguishing Males and Females) in each of the Four Quarters of 1864	90-93
DEATHS Registered in each of the Four Quarters of 1864 (distinguishing Males and Females), in DIVISIONS and COUNTIES	94-97
DEATHS of Males and Females at different AGES Registered in 1864 in DIVISIONS, COUNTIES, and DISTRICTS	98-119
CAUSES of DEATH of Males and Females in ENGLAND, at different Periods of Life, in 1864	120-125
SUPPLEMENTARY TABLE of CAUSES of DEATH of Males and Females, at different Periods of Life, in 1864	126-129
CAUSES of DEATH of Males and Females in LONDON, at different Periods of Life, in 1864	130-135
CAUSES of DEATH of Males and Females in ENGLAND, and in each of the DIVISIONS and COUNTIES, in 1864	136-159
DEATHS from SEVERAL CAUSES in 1864, in the DIVISIONS, COUNTIES, and DISTRICTS of ENGLAND	160-171
CHANGES in the CONSTITUTION of DISTRICTS during 1864	172

APPENDIX.

LETTER TO THE REGISTRAR-GENERAL ON THE CAUSES OF DEATH IN ENGLAND IN 1864, by WILLIAM FARR, Esq., M.D., D.C.L., F.R.S. :—

I. REGISTRATION of DEATHS in ENGLAND—Suggestions for an improved System	175-191
II. CAUSES of DEATH, in FIVE CLASSES	191-193
TABLES I. to XXI.	194-206

INDEX of DISTRICTS, SUB-DISTRICTS, and of certain TOWNS, referring by Numbers to the several TABLES of ABSTRACTS	209-223
ALPHABETICAL INDEX to REPORT and APPENDIX	224-233
ALPHABETICAL INDEX to TABLES and ABSTRACTS in REPORT and APPENDIX	234-239

R E P O R T

TO

The Right Honourable Sir GEORGE GREY, Bart., G.C.B., M.P., Her Majesty's Principal Secretary of State for the Home Department, &c. &c. &c.

*General Register Office, Somerset House,
30th April 1866.*

SIR,

I HAVE the honour to submit to you my Annual Report for the year 1864.

360,774 persons married, 740,275 children were born alive, and 495,531 persons died. The names therefore of 1,596,580 persons were added during the year to the registers deposited and indexed in the office: it is the greatest number ever recorded in one year, and raises the total number to more than *thirty-five and a half millions* since the commencement of registration in 1837.

The natural increase of population by the excess of births over deaths was 244,744, or 669 daily. The population of England and Wales in the

TABLE I.—Estimated Population, with the Number of Marriages, Births, and Deaths registered in England, in each Year from 1838 to 1864.

YEARS ended Dec. 31st	ESTIMATED POPULATION in ENGLAND in the Middle of the Year.*	MARRIAGES.	PERSONS MARRIED.	BIRTHS (exclusive of Still-born).	DEATHS.	EXCESS OF BIRTHS OVER DEATHS.
1838	15,512,288	118,067	236,134	468,787	343,700	125,087
1839	15,614,296	128,165	256,332	498,374	358,584	139,790
1840	15,721,039	122,265	244,530	502,208	359,687	142,521
1841	15,829,492	122,496	244,992	518,128	343,847	174,281
1842	15,938,788	118,225	237,450	517,730	346,519	171,211
1843	16,030,479	123,818	247,636	527,225	344,445	182,780
1844	16,519,565	123,249	246,498	540,763	356,935	183,828
1845	16,721,081	143,743	287,486	548,631	349,266	199,365
1846	16,926,051	145,064	290,128	573,636	360,515	213,121
1847	17,131,512	135,945	271,890	536,965	423,204	113,661
1848	17,340,492	128,280	256,560	506,029	369,833	136,196
1849	17,552,080	141,853	283,706	578,129	440,669	137,460
1850	17,766,129	153,744	307,488	596,423	366,966	229,457
1851	17,982,949	124,206	248,412	618,265	366,266	252,000
1852	18,193,206	126,783	253,566	634,912	407,136	227,776
1853	18,404,269	124,520	249,040	618,291	421,697	196,594
1854	18,616,510	129,727	259,454	634,405	437,295	197,110
1855	18,839,080	123,113	246,226	626,043	434,705	191,338
1856	19,042,418	129,227	258,454	627,423	390,206	237,217
1857	19,256,516	129,067	258,134	628,071	413,615	214,456
1858	19,471,291	126,070	252,140	645,481	443,626	201,855
1859	19,686,701	167,723	335,446	698,821	440,781	258,040
1860	19,902,712	170,166	340,332	694,046	422,731	271,315
1861	20,119,214	168,706	337,412	696,406	435,114	261,292
1862	20,326,467	164,080	328,160	712,624	436,266	276,358
1863	20,534,127	173,510	347,020	727,417	473,237	254,180
1864	20,772,206	180,267	360,534	740,275	495,531	244,744

* The Population of each of the years since 1851 is deduced from the ascertained rate of increase observed in the twenty years, 1841-61; and an allowance is made for the decrease in the rate during the latter ten years. On another hypothesis the numbers would differ slightly from the estimate here given, but as the rates of births, deaths, and marriages have been calculated on these numbers it is not considered advisable to give any other estimate of Population.

middle of 1864 probably amounted to about 20,772,308. The number of emigrants who left the ports of the United Kingdom at which Government agents are stationed during the year was 208,900; of whom 58,000 were of English origin, 15,319 of Scotch, 118,061 of Irish, and 17,520 were of foreign origin; the numbers are corrected proportionally for the 4877 whose birthplace was not recorded. Of the emigrants 147,042 departed for the United States, 12,721 for the North American colonies, 40,942 for the Australian colonies, and 8195 for other places.

MARRIAGES.

Marriage in England is a public ceremony. It can only be performed in churches, in registered chapels, in Quakers' meeting houses, in synagogues; that is, in some recognized place of public worship, and in the office of the Superintendent Registrar. To render the contract valid, six persons must be present in the office; the Superintendent Registrar, the Marriage Registrar, two credible witnesses, the bridegroom, and the bride. The Superintendent Registrar receives the declarations; the Registrar records the particulars of the transaction; and all the six persons sign the register. In registered chapels the minister or the priest takes the place of the Superintendent Registrar; the presence of the Marriage Registrar is indispensable. This appears to be an excellent arrangement, as it relieves the minister of a secular duty. The Registrar is not present at marriages in churches of the Establishment; and this is in some respects to be regretted, as the clergy, who are very naturally wrapt in the sacred functions of their office, sometimes do not write the names distinctly, and sometimes omit to mention whether the marriage is by licence or by banns. Only five persons are necessarily present at marriages in churches, and sign the register.

TABLE II.—Proportion of Marriages, Births, and Deaths to the Population of England, in each Year from 1838 to 1864.

YEARS ended Dec. 31st	TO 100 PERSONS LIVING.				THE NUMBER OF PERSONS LIVING			
	MARRIAGES.	PERSONS MARRIED.	BIRTHS.	DEATHS.	TO ONE MARRIAGE.	TO ONE PERSON MARRIED.	TO ONE BIRTH.	TO ONE DEATH.
1838	*771	1'543	3'089	3'236	130	65	33	45
1839	*794	1'588	3'175	3'185	126	63	31	46
1840	*780	1'560	3'195	3'288	128	64	31	44
1841	*760	1'520	3'215	3'150	120	65	31	46
1842	*787	1'474	3'211	3'168	126	66	31	46
1843	*780	1'512	3'251	3'123	123	66	31	47
1844	*801	1'603	3'273	3'181	125	63	31	46
1845	*800	1'730	3'251	3'080	116	58	31	46
1846	*861	1'722	3'283	3'306	116	58	30	43
1847	*798	1'586	3'123	3'471	126	63	33	40
1848	*797	1'594	3'247	3'306	125	65	31	45
1849	*808	1'616	3'294	3'312	124	63	30	40
1850	*800	1'730	3'240	3'077	116	58	30	43
1851	*828	1'718	3'425	3'190	117	58	30	45
1852	*873	1'746	3'430	3'238	115	57	30	45
1853	*894	1'780	3'337	3'238	113	54	30	44
1854	*858	1'716	3'408	3'353	117	56	30	43
1855	*808	1'616	3'373	3'261	124	63	30	44
1856	*837	1'674	3'453	3'051	119	60	30	40
1857	*836	1'623	3'443	3'180	121	61	29	40
1858	*808	1'604	3'396	3'309	125	63	30	43
1859	*853	1'704	3'504	3'230	117	59	29	45
1860	*855	1'710	3'437	3'124	117	58	30	47
1861	*814	1'636	3'461	3'163	123	61	30	46
1862	*807	1'614	3'504	3'147	124	63	29	47
1863	*844	1'636	3'539	3'305	118	59	29	45
1864	*868	1'736	3'604	3'356	116	56	28	43
Mean . .	*823	1'648	3'343	3'224	122	61	30	45

NOTE.—The Table may be read thus:—In the year 1838 to every 100,000 persons living there were 771 marriages or 1543 persons married, 3089 births, 3236 deaths; the number of persons living to every marriage, person married, birth or death, was 130, 65, 33, and 45 respectively. A correction for increase of population has been made in calculating the above results.

To prevent unsuitable marriages in moments of passion, or marriages within the prohibited degrees, or marriages of minors without the consent of their parents and lawful guardians, some delay is interposed between the expressed intention and the consummation of marriage, except in the Established Church, where a man who has resided 15 days in a parish can obtain a licence without notice from the surrogate, and be married in an hour. Special licence of the Archbishop of Canterbury allows marriage to be solemnized "at any convenient time and place." The most common practice is marriage after banns, proclaimed upon three

TABLE III.—Marriages registered in England in each Year from 1841 to 1864.

YEARS ending 31st December	TOTAL MARRIAGES.	ACCORDING TO THE RITES OF THE ESTABLISHED CHURCH.					NOT ACCORDING TO THE RITES OF THE ESTABLISHED CHURCH.						
		Special Licences.	Licences.	Banns.	Superintendant Registrar's Certificate.	Not stated.	TOTAL IN ESTABLISHED CHURCH.	TOTAL NOT IN ESTABLISHED CHURCH.	In Registered Places.		Superintendent Registrar's Office.	Quakers.	Jews.
								Roman Catholics.	Other Christian Denominations.				
1841	122,496	13	15,793	78,015	973	19,579	114,871	8,125	5983	2064	68	113	
1842	116,335	9	14,935	75,744	944	18,415	110,047	8,778	6300	2357	58	153	
1843	123,318	8	14,544	79,949	1233	18,014	113,637	10,181	7143	2617	61	161	
1844	122,249	10	14,930	85,176	1538	18,233	120,600	12,340	6820	3446	58	175	
1845	125,743	10	16,013	92,987	1706	18,919	130,515	14,228	7181	3577	74	180	
1846	145,694	14	17,135	92,968	1862	18,503	130,500	15,153	3027	7669	4167	68	224
1847	135,645	14	17,053	84,568	1393	16,979	120,576	14,809	3251	7458	4258	58	184
1848	136,230	12	16,896	85,519	1170	15,371	121,466	16,741	2655	8080	4790	57	188
1849	141,883	18	16,887	90,644	3263	13,230	123,182	18,701	4190	8023	4578	58	223
1850	132,744	8	17,413	86,689	3126	11,733	120,939	21,735	6522	9626	4307	60	200
1851	154,209	8	17,781	90,408	3351	10,412	130,953	23,948	5870	9540	6013	65	200
1852	158,763	8	18,461	104,427	3810	4,306	133,823	24,800	7479	10117	7100	57	247
1853	164,630	8	20,624	109,196	3814	4,430	138,042	26,478	8376	10149	7806	68	266
1854	159,727	15	21,048	105,090	3811	4,185	134,109	25,618	7813	9373	7303	53	287
1855	152,113	14	20,886	99,546	3804	4,001	137,751	24,363	7344	9236	7441	57	294
1856	159,337	9	21,336	104,380	4045	3,940	133,519	25,718	7327	9710	8097	73	313
1857	159,097	9	21,330	105,082	3746	3,262	131,031	26,098	7380	10686	9643	67	311
1858	159,679	15	19,828	104,432	3787	3,290	128,082	27,986	6643	11094	9863	79	220
1859	167,732	19	20,245	107,737	4394	3,205	128,210	31,513	7728	12619	10644	70	226
1860	170,156	14	20,742	105,665	4843	3,686	137,370	32,786	7800	13542	11237	75	312
1861	163,706	16	20,000	102,935	4046	3,588	130,697	33,009	7733	13182	11725	66	262
1862	164,089	18	19,486	108,870	3865	3,203	130,733	34,237	7345	13870	12733	59	300
1863	173,610	19	19,296	108,372	4812	3,742	136,745	36,767	8085	14714	13389	61	315
1864	180,387	12	19,574	112,564	4357	3,376	141,083	39,304	8039	15037	14611	58	349

YEARS ending 31st December	MARRIAGES CONTRACTED BETWEEN				RE-MARRIED.		UNDER AGE.		SIGNED THE MARRIAGE REGISTER WITH MARKS.					
	Bachelors and Spinsters.	Bachelors and Widows.	Widowers and Spinsters.	Widowers and Widows.	Widowers.	Widows.	Men.	Women.	Men.	Women.	Marriages in which both signed with marks.	Marriages in which one signed with marks.		
1841	—	—	—	—	14,619	10,579	5363	16,265	30,264	29,760	—	—	—	—
1842	—	—	—	—	16,205	10,811	5511	16,693	30,031	26,985	—	—	—	—
1843	—	—	—	—	16,941	11,188	5815	17,410	42,912	45,473	—	—	—	—
1844	119,639	6028	11,635	6941	18,176	12,989	6367	19,876	47,985	71,239	—	—	—	—
1846	121,294	5997	12,312	6181	18,343	12,128	6315	20,061	47,488	70,145	—	—	—	—
1847	112,976	5705	11,967	5897	17,264	11,608	5386	18,118	43,439	61,877	33,422	30,023	—	—
1848	113,294	5630	12,708	6334	19,026	12,544	6028	19,636	43,166	63,771	32,974	30,989	—	—
1849	116,194	6102	12,125	6498	19,447	12,294	6650	21,105	44,027	63,133	—	—	—	—
1850	124,081	6578	14,598	7683	22,128	14,125	7453	28,109	47,572	70,606	—	—	—	—
1851	126,018	6823	14,818	7920	21,263	12,875	7737	24,398	47,489	69,812	36,126	44,879	—	—
1852	120,572	6828	14,044	7370	21,414	14,086	8351	26,973	46,421	70,773	36,626	45,581	—	—
1853	126,023	7129	14,739	7619	22,520	14,728	8151	29,219	48,983	72,304	37,245	47,487	—	—
1854	131,141	6826	14,189	7371	21,760	14,367	8010	29,797	47,343	68,775	35,255	45,068	—	—
1855	129,368	6773	12,960	7060	21,940	14,435	8266	27,307	44,346	63,673	33,120	43,940	—	—
1856	129,990	7163	14,463	7732	22,314	14,915	8120	29,318	45,900	64,123	33,236	45,527	—	—
1857	120,317	6908	14,398	7379	21,572	14,487	8265	28,736	44,013	61,785	30,518	44,743	—	—
1858	127,166	6711	14,447	7644	22,191	14,255	9145	30,464	42,141	58,723	30,371	43,512	—	—
1859	127,065	7068	14,463	8161	22,654	15,219	10897	32,041	44,807	65,127	32,784	46,726	—	—
1860	126,440	7098	14,328	8280	22,618	14,268	10797	32,927	43,401	61,677	30,904	47,370	—	—
1861	123,712	7084	15,067	7983	22,980	14,227	10415	31,227	40,304	58,770	30,283	44,200	—	—
1862	124,727	6846	14,665	7891	22,457	14,737	10615	32,464	38,001	54,405	29,075	43,026	—	—
1863	142,884	7053	15,289	8225	26,494	15,267	11475	34,327	41,253	67,416	26,292	41,426	—	—
1864	147,914	7511	16,117	8645	24,923	16,266	11934	35,225	41,998	58,403	26,923	47,398	—	—

* In the case of mixed marriages between Protestants and Roman Catholics some couples are married twice, and are counted twice in the Registers.

several Sundays in the church or churches of the parishes in which the parties reside; thus involving a delay of at least 15 days.

The licence of the *Superintendent Registrar* can be obtained on due notice entered in the "Marriage Notice Book," kept open for inspection during one whole day; so the marriage of which notice is given at the register office on a Monday may be performed on the Wednesday following at that office, or at a registered place of worship, as stated in the notice. The *certificate* of the Superintendent Registrar is issued after a notice of 21 days, during which it is suspended in his office, while the particulars are recorded in the "Marriage Notice Book," always accessible to the public, and affording an opportunity for "forbidding" the marriage or for entering a "caveat." Upon the grant of the certificate the marriage may take place either in the register office or in a registered place of worship, with the consent of the officiating minister. Thus the marriages of the Roman

TABLE IV.—Proportion of Marriages and comparison of those celebrated by Licence and not by Licence, together with the Price of Wheat per Quarter in England in each Year from 1851 to 1864.

YEARS.	MARRIAGES.		Proportional Number of Marriages.		PRICE OF WHEAT PER QUARTER.
	To 100 PERSONS LIVING.	BY BANNES TO ONE MARRIAGE BY LICENCE.	BY LICENCE to every 100 Persons living in Houses of Rentals of £20 and upwards.	NOT BY LICENCE to every 100 Persons living in Houses of Rentals under £20.	
AVERAGE :					<i>s. d.</i>
Of 8 years of highest prices -	} .804*	4.979	.910	.787	64 11
Of 8 years of intermediate prices	} .830	5.400	.887	.821	52 5
Of 8 years of lowest prices -	} .846	5.488	.880	.840	42 1
1855	.808	4.883	.916	.791	74 8
1854	.858	4.991	.958	.842	72 5
1847	.793	4.977	.909	.774	69 9
1856	.837	4.888	.947	.819	69 2
1841	.769	4.940	.905	.747	64 4
1842	.737	5.072	.847	.719	57 3
1857	.826	4.803	.944	.807	56 5
1862	.807	5.279	.853	.799	55 5
1861	.814	5.125	.880	.803	55 4
1846	.861	5.427	.926	.850	54 8
1853	.894	5.293	.957	.884	53 3
1860	.855	5.240	.913	.846	53 3
1844	.801	5.705	.831	.796	51 3
1845	.860	5.799	.880	.856	50 10
1848	.797	5.121	.890	.782	50 6
1843	.759	5.490	.816	.749	50 1
1863	.844	5.678	.848	.844	44 8
1849	.808	5.429	.859	.800	44 3
1858	.802	5.058	.881	.789	44 3
1859	.852	5.296	.904	.844	43 10
1852	.873	5.472	.913	.866	40 9
1850	.860	5.666	.880	.857	40 3
1864	.868	5.714	.865	.869	40 2
1851	.858	5.591	.884	.853	38 6

* Disregarding the decimal point, this will read :— 804 marriages were celebrated to every 100,000 of the population; of these, 910 may be taken to represent the marriages of the higher and middle classes, and 787 those of the classes below.

Catholics and of the members of all religious bodies, including Quakers and Jews, take place without hindrance, and without any other necessary delay than that required by law for the grant either of the licence or the certificate of the Superintendent Registrar.

14,611 marriages in the year were performed in the Superintendent Registrars' offices without any religious ceremony, and some of the parties were neither connected with the Church nor Dissent. But probably, as marriage is a civil contract by common law, many of the 14,611 men and 14,611 women were members of religious bodies. This class of marriages is very unequally distributed over the country. There are few such marriages in London; and of these a large proportion is performed in St. Pancras and Islington. The greater part of the civil marriages in the South-eastern Counties takes place at Portsmouth, (Portsea Island), Brighton, the Isle of Wight, and Southampton; in the South-western Counties at Plymouth and the contiguous districts, at Exeter, Truro, and Bath; in the Eastern Counties at Ipswich and Norwich; in the South Midland Counties at Northampton, Wycombe, Oxford, Bedford, Chesterton, and Cambridge; in the North Midland Counties at Bristol, Birmingham, Leicester, and Derby. The civil marriages were proportionally few in Cheshire and Lancashire, except in Bolton, Oldham, Rochdale, Haslingden, Burnley, and Blackburn; and they were not numerous in Yorkshire, except in Halifax, Huddersfield, Leeds, and York. The excessive number of marriages in the register offices of Durham and Northumberland is perhaps partly due to the presence of a large colliery population, and partly to the prevalence of a feeling against the publication of marriage.

In Carlisle the marriages in the register office are more than double the number of the marriages in the Established Church, and more than six times as numerous as the marriages in Nonconformist and Roman Catholic chapels. Upon looking back through the registers it is seen that there was a sudden increase of these marriages in the year 1857, and that increase has since been sustained.

TABLE V.—Marriages in England. The Proportion per Cent. of Minors of each Sex, of Males and Females who signed the Register with Marks, and of Persons who were Widowers or Widows, in each Year from 1841 to 1864.

YEARS ended 31st December	TO 100 MARRIAGES.								
	THE PROPORTION UNDER 21 YEARS OF AGE.			THE PROPORTION WHO SIGNED THE MARRIAGE REGISTER WITH MARKS.			THE PROPORTION WHO WERE		
	Males.	Females.	Mean.	Males.	Females.	Mean.	Widowers.	Widows.	Mean.
1841	4'88	13'29	8'83	33'7	48'8	40'8	12'50	8'99	10'95
1842	4'58	12'47	9'00	32'0	47'9	40'0	13'14	8'90	11'02
1843	4'45	12'25	8'85	33'7	49'0	40'9	13'17	8'73	10'95
1844	4'17	13'16	8'67	33'4	49'2	40'8	12'81	8'46	10'63
1845	4'37	13'48	8'93	33'2	49'6	41'4	12'64	8'60	10'62
1846	4'38	12'73	9'08	33'6	48'2	40'4	12'69	8'33	10'46
1847	4'09	13'34	8'73	31'2	45'5	38'4	12'98	8'54	10'74
1848	4'41	14'06	9'24	31'2	45'4	38'5	13'76	8'86	11'31
1849	4'69	14'88	9'79	31'0	45'9	38'5	13'85	8'88	11'37
1850	4'88	15'13	10'01	31'1	46'2	38'7	14'49	9'27	11'88
1851	5'02	15'75	10'39	30'8	45'3	38'1	13'96	9'00	11'49
1852	5'29	16'99	11'19	30'5	44'6	37'6	13'49	8'86	11'18
1853	5'65	17'78	11'68	30'4	43'9	37'2	13'69	8'97	11'28
1854	5'77	18'05	11'90	30'0	42'7	36'4	13'63	9'01	11'33
1855	5'51	17'89	11'70	29'5	41'2	35'4	14'43	9'49	11'98
1856	5'73	18'34	12'08	28'8	40'2	34'5	13'94	9'56	11'65
1857	5'68	18'10	11'84	27'7	39'3	33'3	13'75	9'11	11'43
1858	5'96	18'37	12'12	27'0	37'6	32'3	14'23	9'30	11'71
1859	6'20	19'10	12'65	26'7	37'6	32'2	14'10	9'07	11'59
1860	6'35	19'33	12'85	25'5	36'2	30'9	13'68	9'03	11'46
1861	6'26	19'50	12'93	24'6	34'7	29'7	14'03	9'13	11'53
1862	6'47	19'79	13'13	23'7	33'2	28'5	13'69	8'96	11'34
1863	6'61	19'90	13'26	23'8	33'1	28'5	13'64	8'83	11'18
1864	6'82	20'09	13'36	23'3	32'4	27'9	13'64	9'07	11'46

* The proportion of Widowers and Widows in the Year 1841 is for the September and December quarters only.

	1855.	1856.	1857.	1858.	1864.
Total marriages in Carlisle	- 193	193	328	297	373
Marriages in register office	- 45	57	184	175	229

TABLE VI.—Proportional Number of Marriages in the several Counties of England during the Year 1864; of Persons who signed their Names; of Persons not of full Age; and of the Re-marriages of Widowers and Widows.

No.	REGISTRATION COUNTIES.	MARRIAGES TO 100 PERSONS LIVING.	SIGNED THEIR NAMES IN WRITING.		PERSONS NOT OF FULL AGE.		RE-MARRIAGES.	
			Of 100 Men Married.	Of 100 Women Married.	In 100 Men Married.	In 100 Women Married.	WIDOWERS.	WIDOWS.
							In 100 Men Married.	In 100 Women Married.
	ENGLAND - - -	868	76.7	67.6	6.62	20.09	18.84	9.07
	I.—LONDON - - -	1,070	89.1	83.6	3.33	14.31	13.85	9.24
	II.—SOUTH EASTERN COUNTIES.							
1	Surrey (extra-metropolitan) - - -	642	79.4	83.2	3.36	16.98	11.08	7.76
2	Kent (extra-metropolitan) - - -	804	79.0	78.7	4.44	27.41	11.81	9.28
3	Sussex - - - - -	781	80.7	83.9	5.25	18.13	13.29	8.48
4	Hampshire - - - - -	814	81.1	82.8	4.87	19.44	12.46	10.83
5	Berkshire - - - - -	700	72.1	78.8	6.28	18.08	14.15	7.94
	III.—SOUTH MIDLAND COUNTIES.							
6	Middlesex (extra-metropolitan) - - -	567	78.4	80.9	3.92	16.11	10.40	5.97
7	Hertfordshire - - - - -	627	63.2	68.9	10.63	23.04	13.39	8.48
8	Buckinghamshire - - - - -	690	73.3	70.8	9.90	20.98	14.12	6.86
9	Oxfordshire - - - - -	697	73.9	78.3	4.88	16.97	15.22	8.70
10	Northamptonshire - - - - -	777	75.7	73.9	9.38	23.49	13.29	6.57
11	Huntingdonshire - - - - -	737	69.1	71.7	10.77	23.65	13.58	10.07
12	Bedfordshire - - - - -	816	63.1	55.1	18.96	28.25	14.49	6.89
13	Cambridgeshire - - - - -	758	68.5	70.0	7.91	23.41	15.88	9.10
	IV.—EASTERN COUNTIES.							
14	Essex - - - - -	631	69.5	75.9	7.53	22.69	12.11	9.05
15	Suffolk - - - - -	716	64.0	70.7	8.05	19.22	16.80	9.68
16	Norfolk - - - - -	787	67.7	72.0	8.60	19.96	16.65	9.03
	V.—SOUTH WESTERN COUNTIES.							
17	Wiltshire - - - - -	669	73.1	75.6	9.01	18.91	17.98	8.29
18	Dorsetshire - - - - -	785	73.3	76.9	6.20	17.27	18.37	7.45
19	Devonshire - - - - -	806	80.0	76.0	5.69	17.36	12.38	8.30
20	Cornwall - - - - -	758	68.9	59.9	9.75	23.43	11.64	6.90
21	Somersetshire - - - - -	709	74.1	73.1	7.08	15.60	16.45	8.94
	VI.—WEST MIDLAND COUNTIES.							
22	Gloucestershire - - - - -	623	78.6	74.8	7.76	16.73	14.57	8.63
23	Herefordshire - - - - -	679	70.5	74.9	3.07	14.22	13.62	9.46
24	Shropshire - - - - -	729	67.1	66.3	4.50	13.70	12.76	9.25
25	Staffordshire - - - - -	921	61.6	61.5	9.94	26.29	12.86	10.29
26	Worcestershire - - - - -	705	70.5	65.0	7.14	21.87	12.89	7.47
27	Warwickshire - - - - -	860	76.7	69.3	7.47	21.23	14.50	9.71
	VII.—NORTH MIDLAND COUNTIES.							
28	Leicestershire - - - - -	874	78.7	69.1	11.31	22.86	14.96	8.27
29	Rutlandshire - - - - -	708	69.9	82.5	4.22	18.06	16.87	4.22
30	Lincolnshire - - - - -	738	78.2	78.8	4.38	19.63	13.21	7.93
31	Nottinghamshire - - - - -	783	75.1	65.2	10.23	21.87	15.04	8.89
32	Derbyshire - - - - -	787	77.2	67.6	8.29	23.03	13.90	9.31
	VIII.—NORTH WESTERN COUNTIES.							
33	Cheshire - - - - -	833	76.7	61.8	5.61	18.08	14.76	8.90
34	Lancashire - - - - -	932	75.5	53.1	8.53	22.25	14.69	9.80
	IX.—YORKSHIRE.							
35	West Riding - - - - -	962	78.9	67.4	8.38	25.69	14.82	9.15
36	East Riding (with York) - - - - -	1,009	82.5	72.8	6.08	23.55	14.54	8.63
37	North Riding - - - - -	809	81.0	75.9	4.40	20.05	12.48	7.34
	X.—NORTHERN COUNTIES.							
38	Durham - - - - -	912	75.8	61.9	7.59	29.63	13.40	10.31
39	Northumberland - - - - -	961	83.2	72.5	5.65	17.11	12.51	7.89
40	Cumberland - - - - -	778	80.3	70.0	4.42	17.42	12.20	6.97
41	Westmorland - - - - -	690	89.7	79.4	5.85	13.22	10.77	8.62
	XI.—MONMOUTHSHIRE AND WALES.							
42	Monmouthshire - - - - -	956	58.1	49.2	6.74	22.80	12.81	10.68
43	South Wales - - - - -	848	63.8	44.1	5.47	17.97	13.49	8.38
44	North Wales - - - - -	746	65.1	61.8	4.09	11.46	15.35	8.56

The Table may be read thus by omitting the decimal points:—In England, among every 100,000 persons living 868 marriages took place; of 1,000 men married 767, of 1,000 women 676, signed the marriage register by writing their names; of 10,000 men married 662 were not of full age, of 10,000 women married 2009 were not of full age; of 10,000 men married 1384 were Widowers; of the same number of women married 907 were Widows.

This increase was a consequence of an Act of Parliament which passed in 1856, and contained the following clause :—

“ After the 31st day of December 1856, no irregular marriage contracted in Scotland by declaration, acknowledgment, or ceremony, shall be valid, unless *one* of the parties had at the date thereof his or her usual place of residence there, or had lived in Scotland for *twenty-one* days next preceding such marriage ; any law, custom, or usage to the contrary notwithstanding.”* This Act was levelled against Gretna Green marriages, and extinguished them ; at the same time it put a stop

TABLE VII.—Number and Annual Rate per Cent. of Marriages in England in each Quarter of the Years 1838-64.

YEARS.	MARRIAGES REGISTERED.				ANNUAL RATE per Cent. of MARRIAGES.			
	In the Quarters ending the last day of				In the Quarters ending the last day of			
	March.	June.	Sept.	Dec.	March.	June.	Sept.	Dec.
1838	23,301	29,801	27,764	37,301	·618	·788	·719	·968
1839	24,679	31,339	29,887	37,261	·649	·813	·764	·949
1840	26,286	30,786	39,221	36,263	·677	·787	·787	·911
1841	24,447	32,251	29,897	36,101	·636	·822	·731	·965
1842	23,860	30,046	27,268	35,629	·654	·740	·671	·874
1843	25,285	31,113	28,247	33,773	·652	·767	·701	·934
1844	26,387	34,283	31,675	39,919	·644	·834	·760	·955
1845	29,551	35,800	35,003	43,289	·721	·849	·830	1·036
1846	31,417	37,111	35,070	49,066	·757	·892	·822	·988
1847	27,480	35,197	32,459	40,729	·655	·826	·751	·940
1848	26,376	34,721	32,065	42,116	·661	·806	·755	·921
1849	26,429	35,544	33,374	43,736	·661	·822	·766	·986
1850	30,967	39,204	37,636	45,237	·702	·886	·840	1·010
1851	32,724	38,625	37,316	45,331	·741	·865	·822	1·000
1852	32,377	40,762	36,400	47,313	·730	·885	·836	1·027
1853	35,149	40,445	39,899	49,026	·773	·883	·859	1·052
1854	33,334	40,518	38,182	47,723	·727	·874	·813	1·014
1855	29,196	38,549	37,306	47,070	·681	·822	·785	·968
1856	33,437	36,820	39,089	46,001	·707	·819	·813	·996
1857	33,321	41,367	38,669	43,240	·705	·861	·796	·940
1858	29,918	39,290	36,599	47,863	·626	·823	·735	·967
1859	32,823	39,303	39,303	49,498	·732	·828	·801	1·012
1860	35,150	43,777	40,541	50,688	·711	·863	·807	1·006
1861	33,274	42,012	39,964	48,636	·673	·820	·785	·953
1862	33,633	40,853	40,000	48,224	·680	·807	·791	·945
1863	35,526	44,146	41,932	51,904	·704	·863	·806	·996
1864	37,998	44,999	44,675	53,125	·736	·813	·822	1·011
Mean	30,493	37,516	35,778	44,464	·667	·826	·785	·974

* 19 & 20 Vict. cap. 96.

In my Thirteenth Annual Report, dated August 21st, 1854, addressed to Viscount Palmerston, who was then Secretary of State for the Home Department, a letter was inserted from a clergyman describing many of the evils of Gretna Green marriages (pp. vii and viii). I showed also to what an extent the marriages in the northern counties had been reduced by the Border marriages since the railways had afforded additional facilities to the lower classes for the trip into Scotland. Lord Brougham's Act was introduced in 1856, and came into force on January 1st, 1857.

It may be here stated that formerly several persons at Gretna and Springfield represented the Blacksmith, who in common story was wont to forge hymeneal fetters for runaway heiresses from England. Mr. John Linton, who established himself in 1825 at Gretna Hall, and converted it into an inn for the ease of lovers, himself performed the ceremony in an imposing costume, with a certain solemnity, and down to the year 1851 kept a register, which his widow informs me contains over 1,100 entries. In the year 1843 Mr. Murray, who kept the turnpike gate on the English side of the Border, effected a revolution by representing to English visitors, always in hot haste, that the further journey of two miles to Gretna Green was superfluous, as the wedding in his presence on the Scotch side of the border was equally valid. The argument was held to be conclusive ; and Mr. Murray continued his operations uninterruptedly until in the year 1854 he registered no less than 746 marriages, 42 on one day ; in the year 1856

apparently to the common practice in Carlisle of crossing over the border to get married at the famous turnpike, without ceremony, in the easy irregular fashion of Scotland. The marriages in Carlisle before the year 1857 were much below the ordinary average of England; and since that date the marriages have been about the average. So it is evident that the class of people who formerly married in Scotland now marry in the register office at Carlisle. They avoid marriage in places of religious worship, and entertain strong objections to the proclamation of banns; for there are more marriages in the Established Church after licence than after banns in Carlisle, while the proportion generally is as one by church licence to six by banns. As marriage after banns is less common in Cumberland than in other counties, it is the more singular, and excites unusual attention, to which the couples about to marry are naturally sensitive.* They are in some cases willing to buy a licence to evade the ordeal, and in others, to avoid some of its severity, seek the quiet of the Superintendent's office.

In Cardiff, Neath, Swansea, and Merthyr Tydfil in South Wales, and Bangor and Conway in the North, many marriages are contracted in register offices.

Seamen and miners avail themselves most freely of the register offices; and it is stated that some of the people, who rarely go to a place of worship, would not marry at all if it were not possible to marry as easily as it is under the Registration Act. Such marriages, therefore, are not withdrawn from the Churches of the Establishment, or from the chapels of the Nonconformists, but from the ranks of immorality.

the numbers rose to 757. Then passed Lord Brougham's Act, and the entries fell to about 30 in 1857, and 41 in 1858. Mr. Murray's pleasant occupation was nearly at an end; the plant was ruthlessly uprooted; the soil of Scotland lost its cherished prerogative. He died in the year 1861.

The following letter from Mr. Robert Forster, himself a blacksmith, on the English side, who took an active part in pointing out the evils of Border marriages, is not without interest, now Gretna Green marriages are no longer an English institution:—

“ Sir, Longtown, Thursday, March 8th, 1866.

“ I have been to Sark Bridge and also at Gretna to-day. Mr. Murray's widow is still living at the house with part of the family. I saw her son James, and he consented to let me look at the register of the last year before Lord Brougham's Act came into operation; that was in 1856. There are 757 entries of marriages in that year; 50 of them took place on May 10th, that would be one of the days in the term week Whitsuntide, and on November 8th there are 39 entries of marriages, that would be one of the days in the term week at Martinmas. He told me there were far more entries than 39 in one day in some of the term week days if the books were searched. He told me it was a serious thing for them, as his father built the house for the very purpose of marriages.

“ In 1857 there are only 30 entries of marriages altogether. In 1858 there are 41 entries altogether. When at Gretna I found Mr. Linton's widow was living at Annan with the marriage books of her husband in her possession. Several others used to keep books about Springfield; one of the main hands is named Douglas, a weaver by trade. If all the books that were kept were carefully looked into, it would reveal a fearful state of things, for any man that had a mind to keep a marriage book, and a few forms to fill up, was at liberty to start the system.

“ I am, Sir,

“ Yours most sincerely,

“ ROBERT FORSTER.”

* The subjoined note is from a gentleman well acquainted with the subject:—

“ I have ascertained that the charge for a licence in Durham and Northumberland is 2*l.* 12*s.* 6*d.*, whilst in Cumberland it is 2*l.* 2*s.*, but the difference does not seem sufficient to account for the wide difference in the marriages by licence. There is certainly hereabouts a disinclination to publication of banns, on account of the notoriety it gives to the intended marriage, at which, in many country parishes, idle lads congregate, and often annoy the parties. That, I think, has caused many to prefer going to the expense of a licence, and when several do a thing of that kind it becomes a kind of fashion which others follow. I can see no other reason.”

About eight marriages in ten are performed according to the rites of the Established Church; and of the eight, six are after proclamation of

TABLE VIII.—Showing the Number of Buildings registered for the Solemnization of Marriages, and on the Register on 31st December 1862.

ENGLAND: DIVISIONS AND REGISTRATION COUNTIES.		TOTAL.	SCOTTISH PRESBY- TERIANS.					WESLEYAN METHODISTS.										CALVINISTIC METHODISTS.		Catholic and Apostolic Church.		All others.
			Church of Scotland.	United Presbyterian Church in England.	Independents.	Baptists.	United Brethren or Moravians.	Roman Catholics.	Unitarians.	Original Connexion.	New Connexion.	Primitive Methodists.	Bible Christians.	Western Methodist Association.	Wesleyan Reformers.	Other Wesleyan Methodists.	Welsh Calvinistic Methodists.	Connexion of Harlingen's Connexion.	New Church.	All others.		
ENGLAND - -		5168	18	66	73	160*	1091	14	602	158	584	74	193	85	78	30	143	207	80	23	17	118
DIVISIONS.																						
1	LONDON - - - - -	335	4	8	9	118	69	1	49	9	25	2	2	5	2	0	3	2	3	3	3	23
2	SOUTH EASTERN COUNTIES - - -	413	1	-	4	155	96	-	46	16	46	-	5	5	1	5	13	1	1	1	8	23
3	SOUTH MIDLAND COUNTIES - - -	376	-	-	-	134	153	2	27	4	37	-	5	5	1	6	3	1	1	1	1	14
4	EASTERN COUNTIES - - - - -	292	-	-	-	118	81	-	23	7	30	1	12	-	5	4	1	1	1	1	1	23
5	SOUTH WESTERN COUNTIES - - -	560	-	-	1	175	115	2	37	18	54	14	6	29	17	4	16	-	-	-	-	18
6	WEST MIDLAND COUNTIES - - -	538	-	-	1	153	113	2	37	18	54	14	6	29	17	4	16	-	-	-	-	24
7	NORTH MIDLAND COUNTIES - - -	327	-	-	1	83	82	3	39	10	50	6	5	9	5	3	3	3	1	1	1	7
8	NORTH WESTERN COUNTIES - - -	649	4	11	17	171	78	3	157	32	78	20	23	1	15	1	20	6	4	4	11	15
9	YORKSHIRE - - - - -	501	-	3	3	141	66	2	56	15	82	21	39	12	6	6	6	6	3	3	3	15
10	NORTHERN COUNTIES - - - - -	297	9	43	31	48	15	1	56	3	39	8	31	7	7	3	27	-	-	-	-	15
11	MONMOUTHSHIRE AND WALES	813	-	-	-	309	223	-	30	10	33	8	6	2	1	2	196	1	-	-	-	1
I.—LONDON.																						
	Middlesex (part of) - - - - -	249	4	7	6	80	40	-	36	7	18	-	2	-	-	-	3	-	-	-	-	27
	Surrey (part of) - - - - -	72	-	1	1	27	19	-	9	2	5	2	-	-	-	-	1	-	-	-	-	4
	Kent (part of) - - - - -	34	-	-	2	11	10	-	4	-	3	-	-	-	-	-	2	-	-	-	-	2
II.—SOUTH EASTERN COUNTIES.																						
1	Surrey (extra-metropolitan) - - -	47	-	-	-	24	6	-	9	1	2	-	-	1	1	2	-	-	-	-	-	1
2	Kent (extra-metropolitan) - - -	125	-	-	1	41	36	-	13	4	10	-	-	1	1	-	-	-	-	-	-	1
3	Sussex - - - - -	84	1	-	-	30	20	-	8	5	8	-	-	1	1	1	1	1	1	1	1	5
4	Hampshire - - - - -	106	-	-	3	44	23	-	11	4	20	-	3	3	1	1	1	1	1	1	1	6
5	Berkshire - - - - -	51	-	-	-	16	11	-	7	2	6	-	2	-	1	1	2	-	-	-	-	1
III.—SOUTH MIDLAND COUNTIES.																						
6	Middlesex (extra-metropol.) - - -	33	-	-	-	19	10	-	7	-	1	-	-	-	-	-	-	-	-	-	-	1
7	Hertfordshire - - - - -	61	-	-	-	29	16	-	3	1	2	-	-	-	-	-	-	-	-	-	-	1
8	Buckinghamshire - - - - -	43	-	-	-	19	13	-	3	1	2	-	1	1	1	1	-	-	-	-	-	1
9	Oxfordshire - - - - -	43	-	-	-	11	14	-	9	1	6	-	-	-	-	-	-	-	-	-	-	1
10	Northamptonshire - - - - -	71	-	-	-	25	24	1	3	1	4	-	-	-	-	-	-	-	-	-	-	1
11	Huntingdonshire - - - - -	34	-	-	-	4	16	-	-	-	6	-	-	1	1	3	-	-	-	-	-	1
12	Bedfordshire - - - - -	47	-	-	-	17	23	1	1	-	10	-	2	-	-	-	-	-	-	-	-	1
13	Cambridgeshire - - - - -	61	-	-	-	17	28	-	3	1	5	-	4	-	-	2	-	-	-	-	-	1
IV.—EASTERN COUNTIES.																						
14	Essex - - - - -	102	-	-	-	50	19	-	11	-	12	-	-	-	-	2	-	-	-	-	-	7
15	Suffolk - - - - -	85	-	-	-	38	31	-	4	3	5	-	3	-	-	-	-	-	-	-	-	6
16	Norfolk - - - - -	105	-	-	-	23	31	-	8	4	13	1	9	-	5	2	-	-	-	-	-	6
V.—SOUTH WESTERN COUNTIES.																						
17	Wiltshire - - - - -	86	-	-	-	33	22	-	4	2	7	-	7	-	1	-	-	-	-	-	-	2
18	Dorsetshire - - - - -	49	-	-	-	22	4	-	3	4	7	-	3	-	-	-	-	-	-	-	-	2
19	Devonshire - - - - -	184	-	-	1	61	39	-	9	14	23	-	14	3	1	6	-	-	-	-	-	2
20	Cornwall - - - - -	87	-	-	-	9	7	-	6	-	23	2	3	11	12	1	7	-	-	-	-	12
21	Somersetshire - - - - -	122	-	-	-	50	33	2	10	7	24	2	4	4	2	1	2	-	-	-	-	10
VI.—WEST MIDLAND COUNTIES.																						
22	Gloucestershire - - - - -	137	-	1	2	48	45	1	10	3	11	1	2	-	-	2	-	-	-	-	-	2
23	Hertfordshire - - - - -	34	-	-	-	5	6	1	2	-	2	-	7	-	-	2	-	-	-	-	-	2
24	Shropshire - - - - -	67	-	-	-	24	10	1	9	1	2	10	-	-	-	-	-	-	-	-	-	1
25	Staffordshire - - - - -	142	-	-	3	33	15	-	35	4	28	8	7	-	4	-	2	-	-	-	-	1
26	Worcestershire - - - - -	60	-	-	-	12	11	-	10	5	11	-	2	-	2	-	-	-	-	-	-	3
27	Warwickshire - - - - -	108	-	-	2	31	30	-	23	5	10	1	2	-	-	2	-	-	-	-	-	3
VII.—NORTH MIDLAND COUNTIES.																						
28	Leicestershire - - - - -	73	-	-	-	22	26	-	8	2	8	1	3	-	-	1	-	-	-	-	-	1
29	Rutlandshire - - - - -	9	-	-	-	3	3	-	3	-	2	-	-	-	-	2	-	-	-	-	-	1
30	Lincolnshire - - - - -	27	-	-	-	19	21	-	6	3	19	2	16	-	1	1	9	-	-	-	-	1
31	Nottinghamshire - - - - -	65	-	-	-	19	20	-	5	2	10	2	3	-	2	1	1	-	-	-	-	1
32	Derbyshire - - - - -	83	-	-	-	23	10	-	11	3	13	1	6	-	2	4	7	-	-	-	-	1
VIII.—NORTH WESTERN CO.																						
33	Cheshire - - - - -	115	-	3	3	33	9	-	14	11	17	3	6	-	4	-	6	-	-	-	-	3
34	Lancashire - - - - -	574	4	8	14	136	66	3	143	23	61	17	19	1	11	1	23	3	4	11	1	15
IX.—YORKSHIRE.																						
35	West Riding - - - - -	376	-	2	2	112	65	2	34	12	64	19	24	-	11	6	26	-	-	-	-	2
36	East Riding (with York) - - -	72	-	-	-	18	8	-	10	2	15	2	9	-	-	3	-	-	-	-	-	2
37	North Riding - - - - -	83	-	1	1	11	3	-	12	1	18	-	6	-	-	5	-	-	-	-	-	2
X.—NORTHERN COUNTIES.																						
38	Durham - - - - -	121	-	12	5	30	6	-	27	1	22	7	11	-	2	9	5	-	-	-	-	1
39	Northumberland - - - - -	109	-	26	22	10	7	-	19	1	6	1	5	-	-	2	-	-	-	-	-	1
40	Cumberland - - - - -	51	-	4	4	14	1	-	9	-	9	-	4	-	6	-	-	-	-	-	-	1
41	Westmorland - - - - -	16	-	1	-	4	1	1	1	1	2	-	1	-	2	-	1	-	-	-	-	1
XI.—MONMOUTHSHIRE AND WALES.																						
42	Monmouthshire - - - - -	110	-	-	-	24	50	-	10	-	6	-	3	-	1	1	-	4	-	-	-	1
43	South Wales - - - - -	485	-	-	-	195	142	-	11	9	13	-	2	-	1	-	-	-	-	-	-	1
44	North Wales - - - - -	268	-	-	-	80	31	-	9	1	14	-	1	-	-	-	-	132	-	-	-	1

* These are chiefly chapels of the " Wesleyan Methodist Free Church."

banns, which has the advantage in country places of publishing the contemplated act to all the parishioners, and giving parties interested and justified, an opportunity of "forbidding the banns." It seems to be admitted in these cases that the delay and the public proclamation of an act binding for life, affecting children unborn, and property to a variable extent, are useful, if not indispensable; but it happens that in large cities common names rapidly enunciated from the reading desk convey no information, and in cases where property or minors are concerned a licence can be purchased, which overrides every other security. The licence, descended from the age of indulgences,* is a fiscal advantage to officers of the English Church, and it is so popular among large classes that it can never be superseded, unless it is proved to be disadvantageous by decisive instances. The fee for a licence is a kind of fine on the parties for performing an act, without the usually recognized provisions against its evil consequences.

In Scotland marriages by licence are unknown; and regular marriages can only be solemnized after the payment of fees ranging from 5s. to 30s. for the publication of banns in the Established Churches of the parishes in which the parties have resided for six weeks. The banns are usually published on three consecutive Sundays; but in some parishes they may for a double fee be published on two Sundays, and for a treble fee on one Sunday. Thus the facility for an immediate marriage is sold in Scotland, as it is in England, to those who are willing to pay for it. The marriage is celebrated at the house of the minister, or the house of one of the parties.

In France the Registrar (Officier de l'Etat Civil), in all cases, proclaims the notice of marriage twice, at eight days' interval, and suspends it in front of the Town Hall (Maison Commune), or house in which the communal officers meet. Only three days after the last publication can marriage be celebrated.

Practically the marriages of the higher classes in England by licence, after complicated settlements, are probably entered on with more deliberation than the marriages of labourers and artisans by banns; but marriage by licence being more costly than marriage by banns, except in the north, it distinguishes classes, and is fashionable, so that nearly all people of the middle class and some artisans marry by licence, while all the labouring population marry by banns, or its equivalent certificate.

Marriages as far as the fees are concerned, may be thrown into two classes; (1) cheap marriages, and (2) dear marriages. The fees for marriage by licence vary in the several parishes, so do those by banns; but for the present purpose the fees for cheap marriages may be set down roughly at 12s., and the fees for dear marriages at 64s. Thus the man who marries by licence pays about 52s. for the privilege.

The number of cheap marriages in the year 1864 was 153,808, which at 12s. each cost 92,285*l.*; while the number of dear marriages was 26,579, which at 64s. cost 85,053*l.* When the justly liberal fees of the wealthy in churches and chapels, as well as the subscriptions of the Roman Catholics, are taken into account, after allowing for poor places, the annual marriage fees in England are as likely to be more as they are

* By virtue of stat. 25 Hen. 8. c. 21. the Archbishop of Canterbury and his proper officers are empowered to grant faculties, dispensations, and licences, as the Pope had done before him. It is observed in the Report of the Lords Committee on the Law of Marriage (1823) that licences or dispensations from banns were originally intended exclusively for the use of persons of noble and illustrious quality, but that the usage of two centuries had extended them to the convenience of other classes of society. * * * The privilege of a special licence "permitting marriage at any time, in any church or chapel, or other meet and convenient place," however, is still restricted to persons of condition, * * * but does not bar the Archbishop of Canterbury from granting such favours beyond these specific limits in certain circumstances for the fee of about 30 guineas.—*Shelford, Law of Marriage*, pp. 259-60.

to be less than 200,000*l.*, of which the people who marry by licence,—one seventh of the total number,—may pay about the half.

The marriages of the year are classified in the Table VIII *a.*

And Table VIII *b.* exhibits the proportion of marriages of three kinds in counties. It will be observed that the proportion of marriages by licence varies considerably in the several counties.

Marriages are solemnized in more than 11 cases out of 12 by religious rites. While 8 married in register offices, 92 men per cent. married in churches, chapels, synagogues, and meeting houses in the face of their respective communities; the law now oppressing no conscience, but allowing the utmost freedom of choice, as far as religious ceremonial is concerned. Under this equal system 78 in 100 marriages are celebrated according to the rites of the Church of England; and 14 according to the rites of the various religious bodies. Exclusive of Roman Catholics, Jews, and Quakers, who all marry rigorously according to their own rites, and exclusive of the marriages in register offices, 156,710 marriages were celebrated; 15,627 at Nonconformist chapels, and 141,083 at churches. The marriages in the churches were in number to those in chapels as *nine to one.*

Up to the year 1837 marriage, except in the case of Quakers and Jews, could only be solemnized in England according to the rites of the English church; and much must be allowed for habit, and for what may, as in the case of the licence, be called fashion; much also for the appropriate, generous, and natural sentiments which the English marriage service embodies: but this high proportion of nine marriages at church to one at chapel is evidence of the willing acceptance by many Dissenters of a church rite unencumbered with sectarian shibboleths.*

TABLE VIII *a.*—Marriages in England and Wales in 1864 by Licence and otherwise.

	Numbers.	Proportions of each Class to 100 Marriages.	
Dear Marriages, each costing for fees and stamps about 6 <i>s.</i> on an average:—			
CLASS I. (1) At Churches on Licence granted by Ecclesiastical authority	} With Religious Ceremony {	} 14·73	
" (2) In Registered buildings on Superintendent Registrar's licence			20,373
" (3) In the Register Office by Superintendent Registrar's licence			3,899†
	} Without Religious Ceremony {	}	
			2,307†
Cheap Marriages, each costing for fees about 12 <i>s.</i> on an average:—			
CLASS II. (1) At Church after Banns - - -	} With Religious Ceremony {	} 78·45	
" (2) At Church on Superintendent Registrar's Certificate - - -			116,340
" (3) In Registered Buildings on Superintendent Registrar's Certificate † - - - - -			4,361
	} Without Religious Ceremony {	}	
			20,794
CLASS III. (1) In the Register Office on Superintendent Registrar's Certificate -	12,204	6·82	

† The Licences granted by the Superintendent Registrars have been estimated at 6,206 from a return of 24,822 stamps issued by the Inland Revenue Department in the 4 years ending March 31st, 1865.

* " Anglo-Saxon ideas of female rights were just and liberal. Women were permitted to possess and dispose of property, nor was a person of any wealth enabled to marry, at all events, among his equals, until he had made a legal settlement upon his intended wife. It was, however, the usage of ancient England, as of cognate nations, to withhold the formal conveyance of this provision until the morning after marriage. Hence the dowry of an Anglo-Saxon lady was called her *morning's gift.* Her friends

The Marriage Act of Lord Hardwick, rendering the celebration by church rites indispensable, was not opposed by the Dissenters in 1752;

TABLE VIII b.—Proportional Number of Marriages in 1864 by Licence and otherwise.

REGISTRATION COUNTIES.		Proportional Number in each Class to every 100 Marriages.		
		CLASS I. MARRIAGES by LICENCE.	CLASS II. MARRIAGES NOT by LICENCE in CHURCHES and REGISTERED BUILDINGS.	CLASS III. MARRIAGES by CERTIFICATE at SUPER- INTENDENT REGISTRARS' OFFICE.
ENGLAND - - - -		15	78	7
I.—LONDON - - - -		14	84	2
II.—SOUTH EASTERN COUNTIES.				
No.	Surrey (<i>extra-metropolitan</i>) - - - -	15	81	4
2	Kent (<i>extra-metropolitan</i>) - - - -	10	86	4
3	Sussex - - - - -	15	81	4
4	Hampshire - - - - -	15	77	8
5	Berkshire - - - - -	14	84	2
III.—SOUTH MIDLAND COUNTIES.				
6	Middlesex (<i>extra-metropolitan</i>) - - - -	17	81	2
7	Hertfordshire - - - - -	9	89	2
8	Buckinghamshire - - - - -	11	88	6
9	Oxfordshire - - - - -	15	80	5
10	Northamptonshire - - - - -	12	79	9
11	Huntingdonshire - - - - -	10	86	4
12	Bedfordshire - - - - -	9	86	5
13	Cambridgeshire - - - - -	11	83	6
IV.—EASTERN COUNTIES.				
14	Essex - - - - -	11	85	4
15	Suffolk - - - - -	11	80	9
16	Norfolk - - - - -	12	79	9
V.—SOUTH WESTERN COUNTIES.				
17	Wiltshire - - - - -	12	86	2
18	Dorsetshire - - - - -	13	81	5
19	Devonshire - - - - -	18	61	21
20	Cornwall - - - - -	14	67	19
21	Somersetshire - - - - -	16	77	7
VI.—WEST MIDLAND COUNTIES.				
22	Gloucestershire - - - - -	14	77	9
23	Herefordshire - - - - -	20	71	9
24	Shropshire - - - - -	20	74	6
25	Staffordshire - - - - -	8	89	3
26	Worcestershire - - - - -	10	83	2
27	Warwickshire - - - - -	9	87	4
VII.—NORTH MIDLAND COUNTIES.				
28	Leicestershire - - - - -	10	80	10
29	Rutlandshire - - - - -	12	84	3
30	Lincolnshire - - - - -	12	83	4
31	Nottinghamshire - - - - -	12	83	5
32	Derbyshire - - - - -	12	81	6
VIII.—NORTH WESTERN COUNTIES.				
33	Cheshire - - - - -	19	79	2
34	Lancashire - - - - -	14	81	5
IX.—YORKSHIRE.				
35	West Riding - - - - -	9	84	7
36	East Riding (with York) - - - - -	20	71	9
37	North Riding - - - - -	30	63	8
X.—NORTHERN COUNTIES.				
38	Durham - - - - -	13	66	21
39	Northumberland - - - - -	16	68	16
40	Cumberland - - - - -	29	58	33
41	Westmorland - - - - -	39	52	9
XI.—MONMOUTHSHIRE AND WALES.				
42	Monmouthshire - - - - -	11	72	17
43	South Wales - - - - -	16	61	23
44	North Wales - - - - -	29	55	16

NOTE.—The results in this Table were obtained without distributing proportionately a certain number of Marriages in each county where the returns omitted to state under which of the heads, according to the rites of the Established Church, they should be referred, but the above proportions would, it is believed, remain unaffected by the correction.

had agreed upon a certain provision for her in the event of a proposed marriage; and until the contract was completed on her part, the husband was not expected to complete

and subsequently Unitarians were the leading successful agitators for greater freedom; for it was admitted on all hands, as the Church service implies a belief in the Trinity, that Unitarians had as good a claim to relief as Jews and Quakers. This they and all other Dissenters obtained under the Marriage Act of 1837; and every year the marriages at the chapels of Nonconformists are increasing.

I have before endeavoured to show that a general relation exists between the price of wheat and the number of marriages in England. But it may be inquired whether the price of wheat and the causes with which it is associated have the same influence on the upper and the lower classes of society.

Considerable difficulties lie in the way of such a classification; but if we assume that the population living in houses assessed at 20*l.* and upwards represents the class marrying by licence, then it will be possible to determine the influence of prices on the marriages of the lower and the higher classes.

This is done in Table IV.

The number of houses of the rent of 20*l.* and upwards assessed for duty was shown at the last Census to be 13·905 per cent. of the total number of inhabited houses of England and Wales* ; in the year ending April 1865 it was 14·789; and by a singular coincidence the marriages by licence in the year 1864 are to the total marriages in nearly the same proportion, or 14·734 per cent. There is no constant relation between the two classes of facts in the several counties, where the fashion in respect to dwelling-houses bears no invariable relation to the fashion in respect to marriage by licence or otherwise. If, however, the population be divided into two sections, in numbers proportional to the two classes of houses, there will be 3,073,163 in the first section who may represent the class of people marrying by licence, while the remaining 17,699,145 may represent the class of people marrying in the cheaper fashion by banns or certificate.

The marriages by licence (26,579) bear nearly the same proportion to 3,073,163 people as the marriages by banns and certificate (153,808)

it on his. But although the preliminaries of marriage were necessarily civil, due care was taken for impressing it, upon the whole, with a very different character. The mass priest was to pronounce a solemn blessing at nuptial ceremonies, unless one or both of the parties had been married before."—*The Anglo-Saxon Church, its History, Revenues, and general character.* By Rev. H. Scames, M.A., p. 278.

"The marriage contract by the old law appears to have been in England, as in most other states, essentially a civil contract, and it required no ecclesiastical sanction for its validity. * * * It is true that the Ecclesiastical Courts considered themselves as entitled to disavow all marriages not contracted according to ecclesiastical ordinances. * * * But at common law the marriage was good, and the heir of such a marriage would have inherited.

"In *Wigmore's* case, Salkeld, 438, Lord Chief Justice Holt is thus reported: 'By the common law a contract *per verba de presenti* is a marriage, as '*I take you to be my wife.*' So it is of a contract *per verba de futuro*, '*I will take,*' &c.; if the contract be executed, and he do take her, it is a marriage, and the [ecclesiastical courts] cannot punish for fornication, but only for not solemnizing the marriage according to the forms prescribed by law, but not so as to declare the marriage void.'

"Marriage was by law (26 Geo. 2. c. 33.) made contractable only (except as to Jews and Quakers who are left in possession of the former freedom of *all sects*) according to the rites of the Church. The jealousy of the other sects seems to have given way and submitted to this compulsory conformity to the establishment.

"Convenience in registration, and general agreement in point of doctrine, as well perhaps as some attempts made to disturb their marriages in the ecclesiastical courts (see *Heydon v. Gould*, Salkeld, 119), had, it would appear, induced the Dissenters, except the Quakers, almost constantly in practice to resort to the Church for marriage. When the Marriage Act (1752) passed, therefore none but Jews and Quakers complained. Conformity as to all other persons became compulsory by the operation of this Act. * * * Evidence of Edgar Taylor, Esq., F.S.A., before Select Committee of House of Commons on Parochial Registration, pp. 81-2."

* Return by Inland Revenue Department.

bear to the 17,699,145 people; in one case it is .865, in the other .869 per cent.

If we make an estimate of the marriages by licence in previous years, and assume that the higher and lower classes are in nearly the same proportions as they were in the year 1861, it will be found that the proportions marrying in the two classes are no longer the same, but vary often in inverse directions, the general result being that among the classes marrying by banns and certificate high prices depress marriage, while if they have any effect on the class marrying by licence it is the reverse. See Table IV.

It may be interesting here to give the proportions of marriages to population in Scotland from the last Report of the Registrar General of that portion of the United Kingdom.

MARRIAGES to every 1000 of the population in the year 1862, the date of the last Report for Scotland.

	ENGLAND.	SCOTLAND.
By Rites of Established Churches - - -	6.38	3.02
By Rites of other Protestant Denominations, &c. -	.70	2.96
By Rites of Roman Catholics - - -	.36	.58
By Civil Ceremony in England; irregularly, &c. in Scotland - - -	.63	.12
	8.07	6.68

The greatest discrepancy arises under the last head. Marriage is not held valid in England unless it is registered by the public officer as well as performed in the presence of attesting witnesses, so that here no valid marriage is unregistered. That is not the case in Scotland.

In England as well as in Scotland a certain number of couples live together in a state of concubinage; but in Scotland the line which divides "irregular" marriage from concubinage is so indistinct that even the courts of justice are not always successful in tracing it. Dr. Stark believes that unregistered irregular marriages are few in Scotland, and are confined to the lowest classes: upon this assumption it is evident that marriage is not so frequent in the north as in the south.

The total registered marriages in the *United Kingdom* were 230,435 in the year 1864; the numbers for Scotland being unrevised, and those for Ireland probably defective as it was the first year of registration. The registered marriages of *Roman Catholics* in 230,435 are only about 29,528; so if the Roman Catholic priests in Ireland have returned all the marriages which they solemnized in 1864 this would imply that the number of *Roman Catholics* in the United Kingdom is much below the usual estimate.

Marriage seasons.—Unlike birth and death, marriage is a voluntary act, and if men so will, all the marriages of a country may be celebrated in any single month of the year. But human will is influenced by motives, and these appear to operate all through the seasons of the year with variable force. In London the close of the season among the higher classes is a matrimonial epoch; among the working classes the festivals of Whitsuntide and Christmas, and the season of Lent exert some influence, so do the terms of service, which vary in different counties. The geniality of spring is perceptible; but Lincolnshire is the only county in which the spring weddings exceed the autumn weddings in number. The accumulations of autumn supply a store of food, and the harvest wages of the young swains in agricultural districts are often wisely

invested in the furniture of a cottage: it has already been shown that workpeople are influenced in marriage by economic conditions and prospects.

It might be supposed that marriages take place indifferently on any day of the week. But it is not so. Few marriages are celebrated on a Friday. Now Friday was in former times the day which would be especially devoted to these celebrations, as is implied by the names *Dies Veneris* of the Latins; and Friday, the day of the Saxon goddess Friga.

This day was chosen by the early church, perhaps partly in opposition to Paganism, as a day for carnal mortification; it was the day of the crucifixion of Christ; and hence the festive Friday of the Saxons, and the day especially under the star which astrologers held was most fortunate, fell into the category of "unlucky days." Seamen will not sail, women will not wed, on a Friday so willingly as on other days of the week. The Sun, Moon, and Saturn have gained by this silly superstition, as is shown in the Table below. Half the weddings are celebrated on Sunday and Monday; Saturday has more than its average number, and in the southern as well as the northern counties the Saturday marriages are the most numerous. It has been suggested that the pocket of the workman who has no account at the bank for savings, and lives on weekly wages, is often empty on Friday, which lays his mind open to gloomy omens, and indisposes him, while on Saturday he is exhilarated by the money which he throws into circulation on the three following days. Economy of time is an alleged motive for Sunday weddings.

Re-marriages.—While 147,914 bachelors wedded spinsters, and 7511 bachelors wedded widows, 16,117 widowers wedded spinsters, and 8845 widowers wedded widows. Thus 155,425 bachelors and 24,962 widowers wedded 164,031 spinsters and 16,356 widows. Of 100 men married 86·16

TABLE VIII c.—Number of Marriages on each Day of the Week in certain Districts of England in 1864.

DAYS OF THE WEEK.	Proportional Numbers to 100 Marriages.	Total of Districts.	The Extra-metropolitan part of the County of Surrey and part of Kent Extra-metropolitan.	District of St. George Hanover-square.	Districts of St. George in the East and Whitechapel.	District of Lambeth.	District of Birmingham.	District of Manchester.	Counties of Cumberland, Westmorland, and part of Northumberland.
Total Marriages }	100	4,057	595	(c) 290	(c) 300	(c) 632	(c) 633	(c) 1,102	(c) 505
Sunday -	38	1,501	145	(a) 65	(a) 139	(a) 255	218	383	96
Monday -	21	871	107	(a) 40	(a) 53	(a) 155	214	233	65
Tuesday -	11	429	67	57	24	58	55	93	75
Wednesday -	8	319	40	31	23	42	47	81	55
Thursday -	9	352	53	55	16	41	33	110	44
Friday -	2	91	(b) 23	1	6	9	10	18	19
Saturday -	17	694	155	41	34	72	56	185	151

(a) Of 459 Marriages on Sunday, and 253 on Monday, in the aggregate, in these four Districts in the June Quarter, 69 were performed on Whit-sunday and 75 on Whit-monday.

(b) Including 12 Marriages performed on Good Friday.

(c) These Totals include the following number of Marriages not performed according to the Rites of the Established Church; viz., 4 in St. George Hanover-square, 79 in St. George in the East and Whitechapel, 11 in Lambeth, 131 in Birmingham, 146 in Manchester, and 231 in Cumberland, Westmorland, and part of Northumberland.

were bachelors, 13·84 were widowers; the proportions were nearly six bachelors to one widower. Of 100 women married 90·93 were spinsters, 9·07 were widows; of eleven, ten were spinsters, one was a widow. The proportion of re-marriages to first marriages is higher than it was 20 years ago. The highest proportion of men re-married is in Wiltshire, of women in Hampshire.

Minors.—11,934 men and 36,235 women married under age; so in 100 of each sex 6·62 men and 20·09 women married before attaining the full age of 21.

Signature of marriage registers.—The bridegroom and the bride invariably sign the marriage register. In the year 1864, of 180,387 couples married, it is found that:

The bridegroom *and* the bride wrote their names in 106,569 instances.

The bridegroom *or* the bride made a mark instead of writing the name in 47,236 instances. [15,416 men and 31,820 women.]

The bridegroom and the bride both *signed with marks* in 26,582 instances.

41,998 bridegrooms and 58,402 brides made their marks instead of writing their names.

What are we to infer from these facts? Not, say some clergymen, that all the women who make marks are unable to write their names, for they are sometimes so “nervous” that they decline to write, and make crosses. This may be true; but against any women deducted from the ranks of ignorance on this ground must be set a large number of women who write their names so badly, as to prove that they have no command over writing for any useful purpose. Indeed it may be safely affirmed that 58,402, or 32 in 100, is an understatement rather than an overstatement of the number and proportion of young women in England incapable of writing for any practical purpose.

Although nothing has been said by the clergy of the timidity of men, it is probable that in this matter, and on this occasion, the women are as brave as the men, to whom similar remarks are therefore applicable.

In the absence of an educational examination of the whole adult population this test may be employed, and may lead to some practical results.

The annexed Tables display the various shades of ignorance in which large masses of the adult population are still plunged.

TABLE VIII *d.*—SCOTLAND, 1862. Proportion of Men and Women who signed the Marriage Register in Writing.

Divisions.	COUNTIES.	Of 100 Men Married.	Of 100 Women Married.
	SCOTLAND	90·0	79·7
III.	Nairn, Elgin, Banff, Aberdeen, Kincardine	96·5	90·6
VIII.	Roxburgh, Dumfries, Kircudbright, Wigtown	95·3	92·1
VII.	Linlithgow, Edinburgh, Haddington, Berwick, Peebles, Selkirk	94·6	90·3
IV.	Forfar, Perth, Fife, Kinross, Clackmannan	93·6	85·4
I.	Shetland, Orkney, Caithness, Sutherland	92·2	81·3
VI.	Renfrew, Ayr, Lanark	86·5	71·0
V.	Stirling, Dumbarton, Argyll, Bute	86·4	75·7
II.	Ross and Cromarty, Inverness	67·5	50·5

Thus in all the counties around Aberdeen 97 in every 100 marrying men and 91 in every 100 women wrote their names. It is only in the highland counties of Inverness, Ross and Cromarty that the men and women approach or surpass the degree of English ignorance. The old tongue is the same hindrance to the education of the people as it is in Wales.

It should be recollected that the marriageable women of a country are a selected class, and include very few of the infirm, deformed, idiotic, or others incapable of learning. They can nearly all learn to write if they have the opportunity. And upon turning to the Report of Dr. Stark, addressed to the Registrar General of Scotland,* I find that all the women of the county of Kinross who married wrote their names in the registers; the proportions per cent. were also 98 in Peebles, 98 in Kincardine, 96 in Roxburgh, 96 in Kircudbright, 94 in Perth, 92 in Fife, 91 in Edinburgh, and 93 in the far off Orkneys. Under these circumstances he must be an extreme optimist who can contend that the state of education of the women of England is the best possible, when it is found that by the same test in 100 of the marrying women of the county of Bedford only 55 write their names, in Cornwall only 60, in Stafford only 52, in Lancashire 53, in the West Riding only 57, in Durham only 62, in Monmouthshire only 48, in North Wales only 51, and in South Wales only 44.

The women of London come as immigrants in large proportions from every county; 83 in 100 of the brides wrote their names. Middlesex, Surrey, Sussex, Hants, Rutland deserve to be mentioned

TABLE VIII c.—ENGLAND 1864. Proportion of Men and Women who signed the Marriage Register in Writing in the several Counties.

MALES.		FEMALES.	
COUNTIES, &c.	Of 100 Men Married.	COUNTIES, &c.	Of 100 Women Married.
Monmouth	58.1	South Wales	44.1
Stafford	61.6	Monmouth	48.2
South Wales	62.8	Stafford	51.5
Bedford	63.1	North Wales	51.3
Hertford	63.2	Lancaster	53.1
Suffolk	64.0	Bedford	55.1
North Wales	65.1	West Riding	57.4
Salop	67.1	Cornwall	59.9
Norfolk	67.7	Chester	61.8
Cambridge	68.5	Durham	61.9
Cornwall	68.9	Worcester	65.0
Hunts	69.1	Notts	65.2
Essex	69.5	Salop	66.3
Rutland	69.9	England	67.6
Worcester	70.5	Derby	67.6
Hereford	70.5	Herts	68.9
Berks	72.1	Leicester	69.1
Wilts	72.1	Warwick	69.3
Bucks	72.3	Cambridge	70.0
Dorset	73.3	Cumberland	70.0
Somerset	74.1	Suffolk	70.7
Notts	75.1	Bucks	70.8
Lancaster	75.5	Hunts	71.7
Northampton	75.7	Norfolk	72.0
Durham	75.8	Northumberland	72.5
Oxford	75.9	East Riding	72.8
England	76.7	Northampton	72.9
Warwick	76.7	Somerset	73.1
Chester	76.7	Gloucester	74.8
West Riding	76.9	Hereford	74.9
Derby	77.2	Essex	75.0
Lincoln	78.2	Wilts	75.6
Middlesex	78.4	Lincoln	75.8
Gloucester	78.6	North Riding	75.9
Leicester	78.7	Devon	76.0
Kent	79.0	Dorset	76.9
Surrey	79.4	Berks	78.3
Devon	80.0	Oxford	78.3
Cumberland	80.3	Kent	78.7
Sussex	80.7	Westmorland	79.4
North Riding	81.0	Middlesex	80.9
Hants	81.1	Hants	82.2
East Riding	82.5	Rutland	82.5
Northumberland	82.2	LONDON	82.6
LONDON	89.1	Surrey	83.2
Westmorland	89.7	Sussex	83.8

* Eighth Detailed Annual Report of the Registrar General of Scotland—Abstracts of 1862, p. xxiii.

as counties in which 80 or more of 100 brides wrote their names in the registers. In Westmorland 79 women wrote their names; but it is in the education of the men that the Northern Counties approach and even excel, several of the Scotch counties.

Of 100 men marrying, 90 could write their names in Westmorland, 80 in London, 83 in Northumberland, 83 in the East Riding, 81 in the North Riding, 81 in Hants, 81 in Sussex, 80 in Cumberland, 80 in Devon. The proportion then goes on descending deplorably from county to county until it falls to 63 in Bedford, Hertford, and South Wales, 62 in Staffordshire and Monmouth. The excessive ignorance of the colliers of Staffordshire and Wales is a cause of incalculable evils, among others, of explosions, and probably of strikes.

In Scotland we discover a state of things highly creditable to the people of that part of the United Kingdom; and it is difficult to explain the difference in any other way than that in the general struggle for the church property at the Reformation the people had the good sense to endow the schoolmasters with small stipends, and not to give the whole revenue of the land either to the clergy or to the nobility. Between the minister and the lord stood the schoolmaster in the presence of the people. The advantages of the Scotch system of education became so apparent that it was expanded in the period of the civil wars (1646), and firmly established after the Revolution by the celebrated statute of William and Mary in 1696. The endowment was small, and stimulated instead of slackening the exertions of the schoolmaster, who had to depend largely on his own industry, zeal, and popularity for support. M'Culloch estimated the average fixed stipend at 25*l.* 10*s.*, exclusive of

TABLE VIII. f. — Estimated Number of Married Women, Spinsters, and Widows aged 20 and under 40, and the Number of Legitimate and Illegitimate Births registered in England and Wales, and in Scotland, 1856-60.

YEARS.	ESTIMATED NUMBER OF WOMEN LIVING AT AGES 20-40.			BIRTHS REGISTERED.		
	Wives, Widows, and Spinsters.	Wives.	Widows and Spinsters.	Total Births.	Births in Wedlock.	Births out of Wedlock.
ENGLAND AND WALES.						
Average in the 5 Years 1856-60	3,075,306	1,777,963	1,297,343	609,996	620,306	43,490
1856	3,012,758	1,728,973	1,263,780	637,453	614,802	42,451
1857	3,048,656	1,762,969	1,300,674	663,071	630,069	43,002
1858	3,074,981	1,777,335	1,287,806	655,481	613,176	43,305
1859	3,106,590	1,802,005	1,304,875	689,881	645,130	44,751
1860	3,133,611	1,827,029	1,311,682	684,048	610,355	43,693
SCOTLAND.						
Average in the 5 Years 1856-60	483,969	239,251	244,718	104,283	95,073	9,272
1856	482,001	236,218	245,788	101,521	93,138	8,693
1857	483,974	237,722	246,332	103,415	94,596	8,839
1858	485,958	239,341	246,717	104,018	94,864	9,354
1859	487,943	240,570	247,183	106,543	96,238	9,715
1860	489,938	242,308	247,680	108,029	97,963	9,786

house and garden; the school fees at 2*l.* 10*s.*; the income from all sources at about 6*l.**

It is impossible to say how much Scotland owes to this system of schools, and to the universities, which are accessible to the youth of the kingdom. There was probably as much revenue proportionally devoted to education in England as in Scotland, but the money was in various ways misappropriated, so that before the Reform Bill passed, and even in 1837 when the registration of marriages commenced, the working classes, entirely ousted from the educational charities and universities, were in the most deplorable state of ignorance. *One* in *three* of the young men, and *one* in *two* of the young women, of England could not write their names in the marriage register even in 1841, after some efforts had been made in the cause of popular education.

Happily a considerable improvement is visible in the registers; *one* in *four* of the men, and *one* in *three* of the women, now sign with marks. In twenty-three years the marks-men have fallen from 33 to 23; the marks-women from 49 to 32 in 100.

Still in common education the great body of the people of England are many degrees below the people of Scotland, and it is impossible to calculate the advantage this superiority gives the Scotchman over the Englishman at home and abroad. The education of the common people of Scotland is a benefit to the world; without it Watt could not have invented, Burns could not have written. The brightest boy in a village without a school has no chance of distinction, except by accident.

The success of common education in Scotland speaks well for the working of a rate, mixed with a paying system for children. But before the education of the children of to-day can produce any results on the minds of the marrying fathers and mothers of England, 10 or 15 years may elapse. Cannot nearly all these adults be taught at once to read and write by some simple method? Is there no machinery for grinding reading and writing into the heads of the young agricultural labourers of England who are about to marry within the next five years?

TABLE VIII *g.*—Comparative Fecundity of English and Scotch Women of the Ages 20—40.

YEARS.	BIRTHS.					
	TO 100 WOMEN.		TO 100 WIVES.		TO 100 SPINSTERS AND WIDOWS.	
	England.	Scotland.	England.	Scotland.	England.	Scotland.
Average in the 5 Years 1856-60	21·786	21·459	35·243	39·713	8·851	8·758
1856	21·822	21·125	35·559	39·425	8·822	8·586
1857	21·785	21·868	35·372	39·776	8·852	8·596
1858	21·817	21·405	34·444	39·868	8·857	8·791
1859	22·207	21·835	35·601	40·216	8·480	8·960
1860	21·795	21·559	35·049	39·875	8·831	8·931

NOTE.—The proportional number of Births registered to Women of all Classes (*Wives, Spinsters, and Widows*) of the ages 20-40 and 15-55 is greater in England than in Scotland, but the proportional numbers of Legitimate Births to Wives and of Illegitimate Births to Spinsters and Widows at the above ages are greater in Scotland than they are in England. The age of the mothers at the birth of their children is unknown in England and Scotland. In Sweden the proportions borne by women of the age 20 and under 40 were 87 per cent. of the total number in the years 1826 to 1835.

Births to a marriage.—The marriages in a calendar year give rise to births which are registered year after year for 20 years. The births to the 167,723 marriages in the year 1859 could only be determined by following the families and counting all the children unto the end. The division of the sum of the children by the marriages would accurately express the fecundity, as it has been called, of marriages. If the annual marriages do not increase or decrease in number through a series of years, the division of the annual births by the annual marriages of the same years expresses the fecundity pretty accurately; but the marriages in England are increasing rapidly; consequently the 740,275 births registered in the year 1864 must be divided by the marriages of some earlier year to get an approximation to the fecundity. As the age of the mothers is unfortunately not recorded, the interval in England is unknown which intervenes between the mean age of marriage and the mean age of the mothers when their children are born; otherwise that interval would indicate the calendar years with which the births of the year 1864 should be compared.

But the interval in Sweden between the mean age of mothers at marriage (25·8 years) and their mean age at the births of their children (31·7) is six years; and the interval in England cannot differ much from six years. Hence, if the legitimate births of given years are divided by the marriages of six years earlier date, the quotient will be the proportion of children to a marriage within close limits. In England the births thus determined to a marriage were 4·255, 4·301, 4·304 in the years 1862, 1863, and 1864. In Scotland the births in 1862 to the average marriages of six years earlier date (1855, 1856, and 1857) were 4·694. The

TABLE VIII h. — Estimated Number of Married Women, Spinsters, and Widows aged 15 and under 55, and the Number of Legitimate and Illegitimate Births registered in England and Wales, and in Scotland, 1856-60.

YEARS.	ESTIMATED NUMBER OF WOMEN LIVING AT AGES 15-55.			BIRTHS REGISTERED.		
	Wives, Widows, and Spinsters.	Wives.	Widows and Spinsters.	Total Births.	Births in Wedlock.	Births out of Wedlock.
ENGLAND AND WALES.						
Average in the 5 Years 1856-60	5,437,769	2,843,374	2,594,395	669,986	620,506	49,480
1856	5,313,475	2,789,953	2,638,322	657,458	614,802	42,656
1857	5,374,844	2,801,047	2,573,707	663,071	620,069	43,002
1858	5,436,986	2,842,753	2,594,233	655,481	612,176	43,306
1859	5,499,911	2,885,080	2,614,831	689,861	645,130	44,731
1860	5,563,632	2,928,039	2,635,893	684,048	640,355	43,693
SCOTLAND.						
Average in the 5 Years 1856-60	867,063	863,271	468,791	104,365	96,013	8,352
1856	859,191	877,459	481,733	101,821	96,126	8,695
1857	863,102	880,243	462,759	108,415	94,666	8,849
1858	867,088	883,949	483,789	104,018	94,664	9,354
1859	870,997	886,177	484,820	106,543	96,228	9,715
1860	874,963	889,128	485,854	106,629	95,893	9,736

number of children to a marriage thus appears to be greater in Scotland than in England, and this is held to be a proof that married women are more prolific in Scotland than in England.

Proceeding upon another basis the annual number of legitimate children registered in England was 626,506 in the five years 1856-60; when the average number of wives of the age 15-55, determined directly from the census returns of 1851 and 1861, was 2,843,374; consequently 100 wives bore 22.0 children annually. In like manner it is found that 100 unmarried women bore on an average 1.7 illegitimate children; that is 17 children to 1000 women. 100 women, including the married and the unmarried, bear 12.3 children annually on an average.*

In Scotland, during the same years, the following proportions were found to exist: 100 wives bore 24.8 children annually, 100 spinsters or widows bore 1.9 illegitimate children; and 100 women bore 12.0 children legitimate or illegitimate.

The wives of Scotland, as well as the spinsters, are apparently more prolific than the corresponding classes in England; and yet taken collectively the women of England are more prolific than the women of Scotland. 1000 English women (age 15-55) bear 123 registered children annually; while 1000 Scotch women bear 120 children. The difference is slight, but it is in favour of the English women.

This appears, at first sight, to be contradictory and paradoxical. It is explained by the circumstance that the proportion of recognized wives in the population is much lower in proportion in Scotland than it is in England, and as the fecundity of wives is to that of spinsters as 13 to 1, a slight difference in the proportions alters the birth-rates of the two populations. The difference in this respect between England and Scotland is great: in England 52 in 100 women of the age 15-55 are wives, 48 only are spinsters and widows; in Scotland the proportions are reversedly 44 recognized wives to 56 spinsters and widows.

1856-60.—(1) Wives, (2) Spinsters and Widows, of the Age 15-55 in England and Scotland.

	NUMBER OF MARRIED AND OF UNMARRIED WOMEN.		PROPORTIONAL NUMBER OF MARRIED AND UNMARRIED WOMEN.	
	ENGLAND.	SCOTLAND.	ENGLAND.	SCOTLAND.
Women	5,487,769	867,062	100.00	100.00
Wives	2,843,374	383,271	52.29	44.20
Spinsters and Widows	2,694,395	483,791	47.71	55.80

By altering the proportions in Scotland, for instance, by transferring 57,608 women from the ranks of the unmarried to the married women, and by transferring 2,130 children from the ranks of the illegitimate to the legitimate children, the fecundity of women—of the wives and of the spinsters—of Scotland, becomes the same as the fecundity of the corresponding classes in England, namely, wives having children 22.034 per cent., spinsters and widows 1.676; instead of 24.790 and 1.916 per cent.; and when the transfer is made, the proportions remaining still show a less excess of women living in the state of marriage in Scotland than in England. Let us push this inquiry a little further.

* The proportions are slightly different in the years 1862 and 1864; but the argument remains unaffected. The same remark applies to the proportions of births to women of age 20-40. See Table VIII g.

chased by multiplication of their numbers, uncertain connexions between the sexes, and extensive disorganization of family life.

	SCOTLAND (1856-60).			ENGLAND (1856-60).
		Children in Five Years.	Annual Births to 100 Women.	Annual Births to 100 Women.
Five times Women aged 15-55	867,062	104,285		
Wives, actually	383,271	95,013	24.70	22.03
Wives, prospectively . . .	57,068	2,130	3.70	0.00
Wives	440,879	97,143	22.03	22.03
Spinsters and Widows	426,183	7,142	1.68	1.68

BIRTHS.

The births of living children in the year 1864 were more numerous than in any previous year; the number registered was 740,275, being 12,858 in excess of the number registered in 1863. The birth-rate was 3.564 per cent. per annum, the highest experienced since the commencement of registration; the rate has steadily increased during the last five years; it was 3.437 in 1860, and 3.461, 3.504, 3.539, and 3.564 in the four following years, the average of the 27 complete years of registration, 1838-64, being 3.342. In 1864 there was one child born alive to every 28 persons living.

As may be expected, the rate of birth varies in different localities; it is lower among the purely agricultural than among the manufacturing and mining populations; in Surrey (*extra-metropolitan*) the rate was 3.112 per cent., in Sussex 3.197, Middlesex (*extra-metropolitan*) 3.130; in Devonshire it was 3.171, while in the neighbouring mining county of Cornwall it was 3.548. Somersetshire had the low rate of 3.112, and Herefordshire, lowest of all, showed only 3.084 per cent. Among the counties experiencing a high birth-rate, Durham ranks first, with 4.298 per cent.; then follow Staffordshire 4.093, West Riding of York 3.966, Lancashire 3.768, Leicestershire 3.762, Northumberland 3.734, and Monmouthshire 3.728. In London the birth-rate (3.480) was as usual lower than that of England generally (3.564), which is probably, to some extent, owing to the large proportion of unmarried persons engaged in

TABLE IX.—Births in the Years 1845-64 in England, distinguishing the Legitimate and Illegitimate.

YEARS.	TOTAL BIRTHS.	LEGITIMATE.	ILLEGITIMATE.
1845	540,521	505,280	35,241
1846	572,025	534,006	38,019
1847	539,065	503,840	35,225
1848	563,059	526,312	36,747
1849	578,159	538,825	39,334
1850	503,422	533,116	40,306
1851	615,865	573,865	42,000
1852	624,012	581,530	42,482
1853	612,391	572,028	40,363
1854	634,405	593,064	41,341
1855	635,043	594,200	40,843
1856	637,433	614,802	42,631
1857	653,071	629,069	43,002
1858	655,481	612,176	43,305
1859	689,881	645,130	44,751
1860	684,048	640,255	43,793
1861	696,406	652,249	44,157
1862	712,684	667,482	45,202
1863	727,417	680,276	47,141
1864	740,275	692,827	47,448

domestic service and in mercantile and professional pursuits, although no doubt some births escape registration owing to the defect in the English Registration Act, which does not make the registration of births compulsory, as in Scotland and Ireland. No information exists in this country as to the number of still-born children.

Sex.—The births of 377,719 male children and 362,556 female children were registered, being in the proportion of 104·2 males to every 100

TABLE X. — Number and Proportion of Male and Female Children born in and out of Wedlock in the several Counties of England during the Year 1864.

REGISTRATION COUNTIES.	MALE CHILDREN BORN.	FEMALE CHILDREN BORN.	BORN IN WEDLOCK.		BORN OUT OF WEDLOCK.		MALES born in Wedlock to every 100 FEMALES born.	MALES born out of Wedlock to every 100 FEMALES so born.	CHILDREN born out of Wedlock to every 100 Births.	
			Males.	Females.	Males.	Females.				
ENGLAND - - -	377,719	362,556	355,479	330,348	24,240	23,208	104·2	104·2	104·4	6·4
I.—LONDON - - -	52,383	50,242	50,197	48,117	2180	2125	104·3	104·3	102·9	4·3
II.—SOUTH EASTERN COUNTIES.										
1 Surrey (extra-metropolitan) - - -	4788	4578	4561	4397	227	181	104·6	103·7	125·4	4·4
2 Kent (extra-metropolitan) - - -	10021	9800	9800	9009	512	500	105·5	105·7	102·4	5·3
3 Sussex - - -	6829	6838	6792	5484	387	354	104·3	104·0	106·3	6·2
4 Hampshire - - -	7828	7447	7400	7030	428	417	105·1	105·3	102·6	5·5
5 Berkshire - - -	8446	3384	3201	3178	245	206	101·8	100·7	118·9	6·6
III.—SOUTH MIDLAND COUNTIES.										
6 Middlesex (extra-metropolitan) - - -	3281	3190	3184	3057	127	138	102·9	103·2	95·5	4·0
7 Hertfordshire - - -	2242	2200	2729	2796	213	194	103·4	97·8	103·8	6·9
8 Buckinghamshire - - -	2271	2325	2461	2285	170	160	101·8	101·5	106·3	6·9
9 Oxfordshire - - -	2980	2833	2779	2639	201	194	105·2	103·3	103·6	6·9
10 Northamptonshire - - -	4212	4079	3867	3846	245	233	103·3	103·1	105·2	5·8
11 Huntingdonshire - - -	1027	1041	960	970	67	71	98·7	99·0	94·4	6·7
12 Bedfordshire - - -	2308	2203	2284	23·7	214	196	103·8	103·2	100·2	8·0
13 Cambridgeshire - - -	3118	2938	2884	2731	254	227	105·4	105·6	103·1	7·6
IV.—EASTERN COUNTIES.										
14 Essex - - -	6741	6502	6131	5927	590	575	103·7	103·8	102·0	8·8
15 Suffolk - - -	5736	5631	5297	5185	459	448	102·2	102·2	102·5	8·0
16 Norfolk - - -	7206	6937	6447	6223	759	724	103·6	103·4	104·8	10·5
V.—SOUTH WESTERN COUNTIES.										
17 Wiltshire - - -	3866	3807	3563	3528	273	279	101·5	101·9	97·8	7·3
18 Dorsetshire - - -	3075	2970	2877	2780	198	181	103·5	103·2	100·4	6·3
19 Devonshire - - -	9513	9265	8965	8696	548	569	105·7	103·1	96·3	8·9
20 Cornwall - - -	6627	6441	6236	6041	371	400	102·9	103·6	92·8	5·9
21 Somersetshire - - -	7465	6938	7061	6537	404	421	107·3	106·0	96·0	5·7
VI.—WEST MIDLAND COUNTIES.										
22 Gloucestershire - - -	7668	7270	7267	6880	401	380	105·5	105·6	102·8	5·3
23 Herefordshire - - -	1690	1714	1534	1505	166	119	98·6	95·5	130·5	8·4
24 Shropshire - - -	4527	4549	4110	3932	417	397	104·1	104·0	105·0	6·2
25 Staffordshire - - -	17298	16498	16109	15475	1106	1021	104·3	104·0	108·5	6·3
26 Worcestershire - - -	5612	5405	5297	5049	375	356	103·8	103·7	103·8	6·6
27 Warwickshire - - -	11116	10581	10524	9994	591	597	105·0	105·4	99·0	5·6
VII.—NORTH MIDLAND COUNTIES.										
28 Leicestershire - - -	4734	4467	4354	4127	360	340	106·0	105·5	111·8	7·8
29 Rutlandshire - - -	407	365	373	325	34	30	114·6	114·8	113·3	8·4
30 Lincolnshire - - -	6088	6063	6002	6126	596	540	104·8	104·8	108·5	8·2
31 Nottinghamshire - - -	5792	5461	5247	4972	545	489	106·1	106·5	111·5	9·3
32 Derbyshire - - -	5579	5474	5185	5015	394	429	101·9	102·8	91·8	7·4
VIII.—NORTH WESTERN COUNTIES.										
33 Cheshire - - -	9045	8668	8401	8045	644	623	104·3	104·4	103·4	7·2
34 Lancashire - - -	49688	47852	46768	44960	3122	2992	104·0	104·0	104·8	6·2
IX.—YORKSHIRE.										
35 West Riding - - -	32171	31057	29995	28981	2176	2076	103·8	103·5	104·8	6·7
36 East Riding (with York) - - -	4983	4460	4583	4497	396	383	108·1	103·0	103·9	7·9
37 North Riding - - -	3812	3593	3453	3256	359	337	106·1	106·1	106·6	9·4
X.—NORTHERN COUNTIES.										
38 Durham - - -	13185	12506	12366	11806	749	698	105·3	104·9	107·3	5·6
39 Northumberland - - -	6854	6437	6359	5954	495	483	106·5	106·8	102·5	7·4
40 Cumberland - - -	3706	3370	3258	3157	448	413	108·9	103·2	108·5	11·8
41 Westmorland - - -	947	967	845	886	102	101	95·9	96·4	101·0	10·5
XI.—MONMOUTHSHIRE AND WALES.										
42 Monmouthshire - - -	3841	3676	3632	3408	309	178	104·5	103·8	117·4	5·1
43 South Wales - - -	13419	12671	12559	11822	860	849	105·9	106·2	101·3	6·8
44 North Wales - - -	7065	6680	6442	6101	628	579	103·8	103·6	107·6	8·7

females born. In Rutland as many as 114.6 males were born to 100 females, in Nottinghamshire 106.1, in Northumberland 105.5, in North Riding of York 106.1. In Hertfordshire, Huntingdonshire, Herefordshire, and Westmorland, the births of females exceeded those of males, the numbers being respectively 98.4, 98.7, 98.6, and 95.9 males to every 100 females born.

Seasons.—In the first three months of the year the maximum number of 192,947 births was registered, the numbers in the subsequent quarters being 188,835, 181,015, and 177,478 respectively. If the births in an

TABLE XI.—Births to 100 Persons living in the several Counties of England during each of the Years 1854-61.

No.	REGISTRATION COUNTIES.	BIRTHS TO 100 PERSONS LIVING.											Average Annual 1854-61.	1864.
		1854.	1855.	1856.	1857.	1858.	1859.	1860.	1861.	1862.	1863.			
	ENGLAND - - -	3.408	3.373	3.453	3.443	3.506	3.504	3.437	3.461	3.504	3.530	3.469	3.564	
	I.—LONDON - - -	3.390	3.356	3.372	3.307	3.320	3.408	3.372	3.448	3.422	3.516	3.400	3.489	
	II.—SOUTH EASTERN COUNTIES.													
1	Surrey (extra-metropolitan) - - -	2.833	2.768	2.924	2.907	2.925	3.097	3.061	3.054	3.043	3.160	3.970	3.112	
2	Kent (extra-metropolitan) - - -	3.180	3.110	3.231	3.356	3.183	3.327	3.139	3.226	3.279	3.090	3.244	3.426	
3	Sussex - - - - -	3.047	3.041	3.092	3.043	3.061	3.111	3.083	3.053	3.054	3.127	3.069	3.187	
4	Hampshire - - - - -	3.075	2.916	3.188	3.229	3.119	3.186	3.138	3.162	3.171	3.278	3.146	3.216	
5	Berkshire - - - - -	2.982	2.899	3.068	3.081	3.010	3.272	3.163	3.124	3.253	3.326	3.103	3.237	
	III.—SOUTH MIDLAND COUNTIES.													
6	Middlesex (extra-metropolitan) - - -	3.060	2.923	3.042	3.003	2.996	3.165	3.017	3.060	3.021	3.004	3.038	3.120	
7	Hertfordshire - - - - -	3.050	2.967	3.161	3.243	3.074	3.205	3.134	3.005	3.237	3.226	3.145	3.232	
8	Buckinghamshire - - - - -	3.195	3.160	3.263	3.350	3.108	3.400	3.324	3.408	3.408	3.420	3.316	3.445	
9	Oxfordshire - - - - -	3.154	2.971	3.247	3.259	3.180	3.434	3.367	3.330	3.332	3.380	3.259	3.369	
10	Northamptonshire - - - - -	3.335	3.445	3.529	3.593	3.692	3.625	3.613	3.595	3.517	3.691	3.533	3.497	
11	Huntingdonshire - - - - -	3.206	3.190	3.410	3.459	3.263	3.491	3.377	3.214	3.464	3.550	3.367	3.320	
12	Bedfordshire - - - - -	3.072	3.302	3.431	3.541	3.315	3.634	3.580	3.423	3.469	3.593	3.446	3.596	
13	Cambridgeshire - - - - -	3.202	3.172	3.350	3.304	3.298	3.486	3.308	3.260	3.251	3.378	3.302	3.407	
	IV.—EASTERN COUNTIES.													
14	Essex - - - - -	3.163	3.133	3.234	3.268	3.146	3.361	3.238	3.236	3.258	3.378	3.236	3.262	
15	Suffolk - - - - -	3.136	3.066	3.264	3.302	3.234	3.474	3.208	3.256	3.266	3.284	3.251	3.298	
16	Norfolk - - - - -	3.189	3.029	3.219	3.186	3.167	3.427	3.162	3.230	3.249	3.251	3.213	3.259	
	V.—SOUTH WESTERN COUNTIES.													
17	Wiltshire - - - - -	3.174	3.024	3.189	3.149	3.140	3.236	3.128	3.170	3.335	3.335	3.190	3.281	
18	Dorsetshire - - - - -	3.028	2.980	3.034	3.075	3.137	3.206	3.183	3.167	3.215	3.351	3.147	3.305	
19	Devonshire - - - - -	2.889	2.803	2.922	2.905	2.959	3.027	3.013	3.102	3.174	3.217	3.001	3.171	
20	Cornwall - - - - -	3.476	3.359	3.453	3.395	3.379	3.525	3.374	3.402	3.463	3.580	3.446	3.545	
21	Somersetshire - - - - -	3.024	2.914	2.993	2.984	2.907	3.139	3.052	3.088	3.120	3.133	3.040	3.112	
	VI.—WEST MIDLAND COUNTIES.													
22	Gloucestershire - - - - -	3.134	3.112	3.087	3.038	3.189	3.194	3.123	3.212	3.263	3.295	3.156	3.211	
23	Herefordshire - - - - -	2.985	2.742	2.958	2.921	2.901	3.006	2.975	3.084	3.013	3.061	2.987	3.064	
24	Shropshire - - - - -	2.984	2.887	3.072	3.077	3.068	3.214	3.143	3.213	3.273	3.289	3.117	3.243	
25	Staffordshire - - - - -	4.145	4.227	4.230	4.143	4.152	4.165	4.165	4.024	3.917	4.030	4.123	4.069	
26	Worcestershire - - - - -	3.472	3.334	3.430	3.330	3.384	3.510	3.430	3.457	3.495	3.593	3.438	3.373	
27	Warwickshire - - - - -	3.779	3.721	3.754	3.692	3.647	3.698	3.707	3.694	3.690	3.696	3.708	3.677	
	VII.—NORTH MIDLAND COUNTIES.													
28	Leicestershire - - - - -	3.414	3.364	3.442	3.332	3.379	3.466	3.477	3.447	3.590	3.647	3.448	3.762	
29	Rutlandshire - - - - -	3.080	2.942	3.053	3.168	3.124	3.075	3.203	3.022	3.048	3.137	3.089	3.248	
30	Lincolnshire - - - - -	3.176	3.211	3.363	3.336	3.261	3.375	3.301	3.347	3.286	3.418	3.296	3.349	
31	Nottinghamshire - - - - -	3.523	3.469	3.575	3.701	3.480	3.629	3.769	3.563	3.533	3.475	3.373	3.264	
32	Derbyshire - - - - -	3.675	3.403	3.691	3.467	3.390	3.642	3.622	3.496	3.598	3.543	3.512	3.600	
	VIII.—NORTH WESTERN COUNTIES.													
33	Cheshire - - - - -	3.472	3.464	3.451	3.481	3.532	3.563	3.444	3.528	3.673	3.653	3.266	3.260	
34	Lancashire - - - - -	3.897	3.777	3.763	3.747	3.680	3.713	3.676	3.770	3.808	3.725	3.745	3.688	
	IX.—YORKSHIRE.													
35	West Riding - - - - -	3.826	3.788	3.800	3.767	3.692	3.745	3.729	3.707	3.795	3.863	3.766	3.906	
36	East Riding (with York) - - - - -	3.339	3.327	3.486	3.429	3.399	3.453	3.422	3.476	3.539	3.625	3.434	3.362	
37	North Riding - - - - -	3.192	3.283	3.370	3.344	3.327	3.421	3.429	3.383	3.356	3.374	3.542	3.383	
	X.—NORTHERN COUNTIES.													
38	Durham - - - - -	3.943	4.241	4.868	4.276	4.127	4.225	4.110	4.029	4.107	4.207	4.172	4.268	
39	Northumberland - - - - -	3.265	3.451	3.556	3.416	3.454	3.510	3.600	3.552	3.718	3.686	3.240	3.724	
40	Cumberland - - - - -	3.271	3.192	3.199	3.267	3.231	3.422	3.277	3.444	3.434	3.497	3.324	3.321	
41	Westmorland - - - - -	3.073	2.788	2.909	2.928	2.826	2.983	3.253	3.159	3.067	3.033	2.994	3.128	
	XI.—MONMOUTHSHIRE AND WALES.													
42	Monmouthshire - - - - -	3.657	3.633	3.612	3.636	3.707	3.842	3.676	3.541	3.539	3.631	3.694	3.726	
43	South Wales - - - - -	3.337	3.351	3.502	3.559	3.503	3.714	3.585	3.419	3.501	3.497	3.497	3.562	
44	North Wales - - - - -	2.883	2.904	3.009	2.950	2.879	3.069	2.990	2.953	3.103	3.169	2.994	3.279	

average quarter be represented by 1000, then there were registered in the first quarter 1047, in the second 1026, in the third 973, and in the last quarter 954.

Children born out of wedlock.—47,448 children, namely, 24,240 boys and 23,208 girls, were born out of wedlock and had their births registered in 1864; the actual number is 307 in excess of that registered in 1863,

TABLE XII.—Proportional Number of Births in each Quarter to 1000 Births in the Average Quarter of each Year, 1838-64.

YEARS.	NUMBER OF BIRTHS IN THE AVERAGE QUARTER.	PROPORTIONAL NUMBER OF BIRTHS.				
		In the AVERAGE QUARTER (assumed to be 1000).	FIRST QUARTER ending March 31.	SECOND QUARTER ending June 30.	THIRD QUARTER ending Sept. 30.	FOURTH QUARTER ending Dec. 31.
1838	115,947	1000	965	1053	961	971
1839	123,144	1000	1017	1049	967	967
1840	125,376	1000	1059	1088	949	949
1841	126,040	1000	1059	1017	959	965
1842	129,455	1000	1062	1059	944	965
1843	131,231	1000	1052	969	964	965
1844	135,191	1000	1068	1018	957	957
1845	135,880	1000	1068	1049	966	967
1846	143,156	1000	1027	1047	961	965
1847	134,991	1000	1069	1033	934	935
1848	140,765	1000	968	1070	991	941
1849	144,540	1000	1078	1066	927	929
1850	146,256	1000	974	1051	960	965
1851	153,966	1000	1022	1033	978	967
1852	156,008	1000	1037	1019	969	974
1853	158,968	1000	1056	1027	964	943
1854	158,601	1000	1026	1060	968	916
1855	158,761	1000	1060	1044	966	966
1856	164,963	1000	1065	1060	963	933
1857	165,790	1000	1042	1021	964	963
1858	165,370	1000	1047	1034	953	966
1859	172,470	1000	1022	1022	968	973
1860	171,012	1000	1077	1023	954	946
1861	174,102	1000	1007	1064	960	940
1862	173,171	1000	1020	1044	961	960
1863	181,853	1000	1039	1043	946	973
1864	185,069	1000	1047	1026	973	954

TABLE XIII.—Births and Deaths registered in England in each Quarter of the Years 1838 to 1864.

YEARS.	BIRTHS.				DEATHS.			
	In the Quarters ending the last day of				In the Quarters ending the last day of			
	March.	June.	September.	December.	March.	June.	September.	December.
1836	113,815	121,781	114,734	113,457	96,132	90,877	73,877	80,854
1839	123,543	126,906	120,115	120,110	89,740	87,260	76,380	84,995
1840	132,205	129,059	119,822	121,117	96,896	90,380	80,622	89,680
1841	133,730	129,884	123,968	124,966	96,060	86,134	75,440	83,304
1842	135,615	134,096	123,386	124,723	96,314	86,336	82,330	84,236
1843	136,837	131,279	126,181	131,048	94,926	87,234	76,792	87,466
1844	143,578	138,941	130,078	130,166	101,074	85,337	73,708	80,264
1845	143,080	136,668	132,369	131,319	104,664	89,149	74,572	80,631
1846	145,108	149,480	136,718	130,349	89,484	90,290	101,684	108,967
1847	146,453	138,073	127,173	127,267	116,718	98,435	98,455	105,479
1848	150,736	149,760	146,339	132,594	120,033	99,727	87,338	93,436
1849	153,772	153,622	135,223	135,471	105,870	102,153	126,227	97,589
1850	144,551	135,965	146,911	146,065	96,430	92,871	86,849	91,645
1851	157,286	158,073	150,394	148,612	103,359	99,453	91,499	96,680
1852	161,903	158,031	151,222	151,846	106,363	100,323	100,323	96,770
1853	161,729	158,297	147,602	144,393	118,119	107,647	92,301	103,180
1854	160,785	172,457	154,724	146,439	111,643	102,586	113,643	106,633
1855	166,225	165,277	154,700	146,841	134,542	106,493	87,646	97,222
1856	169,250	172,263	167,462	157,478	103,014	100,099	91,155	96,226
1857	170,430	170,444	161,181	161,016	106,665	100,046	100,323	110,576
1858	170,969	169,115	167,445	157,982	125,819	107,142	96,142	116,233
1859	173,632	175,824	166,294	170,091	121,480	105,631	104,216	106,254
1860	183,180	164,121	164,121	162,719	122,617	110,860	86,312	103,223
1861	172,233	184,220	172,038	166,620	121,315	107,358	101,233	106,109
1862	181,890	185,464	172,709	172,431	122,019	107,392	92,381	114,274
1863	186,241	189,340	173,439	178,297	128,096	118,121	112,204	116,116
1864	192,947	186,585	181,015	177,478	142,977	116,630	112,225	123,432

but the proportion to the total births is slightly lower, being 6·4 to every 100 births, against 6·5 in 1863. The following counties show the highest proportion of illegitimate births. Norfolk 10·5, Shropshire 9·2, Nottinghamshire 9·2, North Riding of York 9·4, Westmorland 10·5, and Cumberland the maximum rate of 11·8 per cent.

DEATHS.

In 1864 the deaths registered in England were 495,531; and they were more than 20,000 above the number registered in 1863. Twenty years ago the annual number was about 350,000; it is now little short of 500,000. This efflux of human life by the inevitable law of death is a phenomenon as great and impressive in itself as the perpetual growth of the national strength, and the energy with which the people develop their resources, and repair the waste of time and circumstances.

The excess of births over deaths, or the natural increase of population, was 244,744.

The rate of mortality was 2·386 to a hundred persons living, whilst the average for the ten years 1854-63 was 2·213 per cent. It was so high that it slightly exceeded the high rate (2·352) which prevailed when cholera was epidemic in 1854. Under the previous epidemic of 1849 the mortality rose to 2·512 per cent.; and influenza in 1847 raised it to 2·471; but with these exceptions the death-rate of 1864 was higher than any other experienced in the series of years, nearly three decades, to which the national records relate. It was high both in town and country, and through the changing seasons of the year. In three fourths of the whole period the weather was cold, The fall of rain in the year, as observed at Greenwich, was scanty to a remarkable degree, and the motion of the air was less than usual.

TABLE XIV.—Annual Rate of Mortality of Males and of Females in England, 1838-64.

YEARS.	DEATHS.		DEATHS OF MALES TO 100 DEATHS OF FEMALES.	OF EQUAL NUMBERS LIVING, THE NUMBER OF MALE DEATHS TO EVERY 100 DEATHS OF FEMALES.
	OF MALES TO 100 MALES LIVING.	OF FEMALES TO 100 FEMALES LIVING.		
1838	2·342	2·146	105	109
1839	2·277	2·097	104	109
1840	2·372	2·204	103	105
1841	2·238	2·085	103	107
1842	2·239	2·068	102	107
1843	2·190	2·047	103	107
1844	2·238	2·083	103	107
1845	2·166	2·011	103	103
1846	2·300	2·221	103	108
1847	2·341	2·380	103	107
1848	2·337	2·224	103	107
1849	2·578	2·445	101	104
1850	2·142	2·013	102	103
1851	2·276	2·124	103	107
1852	2·324	2·155	103	108
1853	2·383	2·197	104	108
1854	2·411	2·267	103	108
1855	2·331	2·174	104	108
1856	2·136	1·969	104	108
1857	2·237	2·107	102	107
1858	2·390	2·233	102	107
1859	2·327	2·155	103	108
1860	2·218	2·034	104	109
1861	2·268	2·063	104	110
1862	2·249	2·049	104	110
1863	2·424	2·193	105	111
1864	2·514	2·264	105	111
Average of 27 years, } 1838-64	2·321	2·140	103	108

The Table may be read thus:—In the year 1838 to every 100 males living there were 2·342 deaths of males; to every 100 females living there were 2·146 deaths of females; and to every 100 females who died there were 105 deaths of males. The last column shows the relative mortality of males and females; and that out of equal numbers living the deaths of males were 109 to every 100 deaths of females in 1838.

In the urban districts the mortality was 2.598 against an average of 2.425; in the rural districts it was 2.107 against an average of 1.973. The air was moderately warm in the second quarter; and the country districts experienced the effect of it in that quarter in a mortality but slightly in excess of the average.

In the winter quarter of 1864 the annual rate of mortality in 142 town districts was 30 deaths in a thousand living.

TABLE XV.—Annual Rate of Mortality per Cent. in the several Counties of England during each of the Years 1854-64.

REGISTRATION COUNTIES.		DEATHS TO 100 PERSONS LIVING.										Ave- rage Annual Rate, 1854-63.	1864.
		1854.	1855.	1856.	1857.	1858.	1859.	1860.	1861.	1862.	1863.		
ENGLAND - -		2.352	2.201	2.051	2.180	2.309	2.230	2.124	2.163	2.147	2.305	2.218	2.286
I.—LONDON - -		2.943	2.431	2.209	2.241	2.380	2.269	2.219	2.318	2.356	2.447	2.385	2.683
No.	II.—SOUTH EASTERN COUNTIES.												
1	Surrey (extra-metropolitan) -	1.986	1.944	1.768	1.648	1.877	1.813	1.787	1.748	1.662	1.882	1.890	1.902
2	Kent (extra-metropolitan) -	2.188	2.085	1.947	1.983	2.129	2.049	1.893	1.909	1.736	2.069	2.086	2.086
3	Sussex - - - - -	1.897	1.971	1.784	1.743	2.070	2.058	1.861	1.819	1.828	1.937	1.894	2.031
4	Hampshire - - - - -	2.081	2.292	1.921	1.989	2.067	2.056	1.902	1.791	1.875	1.985	1.922	2.042
5	Berkshire - - - - -	2.049	2.173	1.856	1.869	2.132	2.043	1.972	1.892	1.876	2.044	1.981	2.068
III.—SOUTH MIDLAND COUNTIES.													
6	Middlesex (extra-metropolitan)	2.523	2.047	1.920	2.099	2.001	2.047	1.968	1.981	1.926	2.162	2.063	2.244
7	Hertfordshire - - - - -	1.965	1.975	1.818	1.853	1.938	1.927	1.947	1.820	1.798	2.010	1.909	2.253
8	Buckinghamshire - - - - -	2.063	2.244	1.913	2.034	2.121	2.103	1.961	1.907	1.983	2.062	2.041	2.240
9	Oxfordshire - - - - -	2.185	2.110	1.775	2.001	2.249	2.090	1.966	1.866	1.979	2.142	2.029	2.255
10	Northamptonshire - - - - -	2.280	2.238	1.850	2.043	2.091	2.238	2.137	2.103	1.897	2.227	2.128	2.269
11	Huntingdonshire - - - - -	1.823	2.038	1.853	2.108	2.050	1.978	1.867	2.063	1.992	2.232	2.008	2.303
12	Bedfordshire - - - - -	2.166	2.092	1.968	2.101	1.971	2.065	2.017	1.902	1.876	2.118	2.079	2.424
13	Cambridgeshire - - - - -	2.155	2.324	1.916	2.065	2.007	2.021	1.930	2.117	2.025	2.236	2.068	2.256
IV.—EASTERN COUNTIES.													
14	Essex - - - - -	2.298	2.118	1.897	2.011	2.087	2.081	1.864	1.901	1.903	2.125	2.029	2.100
15	Suffolk - - - - -	1.919	2.097	1.949	2.003	2.121	2.036	1.971	2.073	1.830	2.288	2.029	2.068
16	Norfolk - - - - -	2.114	2.200	1.906	2.110	2.302	2.065	2.102	2.221	2.063	2.187	2.135	2.220
V.—SOUTH WESTERN COUNTIES.													
17	Wiltshire - - - - -	2.054	2.254	1.825	1.909	2.081	2.112	2.001	1.787	1.855	2.063	1.996	2.170
18	Dorsetshire - - - - -	1.870	2.005	1.641	1.901	1.885	2.073	1.866	1.692	1.764	1.951	1.968	2.023
19	Devonshire - - - - -	1.838	2.070	1.745	1.848	2.067	2.092	1.971	1.801	1.924	2.025	1.987	2.130
20	Cornwall - - - - -	1.953	2.076	1.969	1.970	2.074	2.019	2.040	1.991	2.004	2.532	2.057	2.147
21	Somersetshire - - - - -	1.852	2.106	1.733	1.848	2.153	2.083	1.963	1.921	1.757	2.114	1.935	2.233
VI.—WEST MIDLAND COUNTIES.													
22	Gloucestershire - - - - -	2.113	2.185	1.866	1.983	2.245	2.122	1.951	2.058	1.947	2.320	2.079	2.286
23	Herefordshire - - - - -	1.828	2.278	1.928	1.949	2.085	2.212	1.912	1.909	1.790	1.870	1.976	2.225
24	Shropshire - - - - -	1.957	2.074	1.796	2.003	2.084	2.087	2.112	2.092	1.911	2.062	2.018	2.170
25	Staffordshire - - - - -	2.889	2.423	2.268	2.619	2.464	2.605	2.594	2.110	2.243	2.371	2.424	2.518
26	Worcestershire - - - - -	2.182	2.065	1.816	2.043	2.061	2.262	1.878	1.891	1.863	2.095	2.016	2.280
27	Warwickshire - - - - -	2.657	2.206	2.075	2.403	2.423	2.370	2.043	2.112	2.185	2.307	2.276	2.460
VII.—NORTH MIDLAND COUNTIES.													
28	Leicestershire - - - - -	2.121	2.069	1.951	2.241	2.450	2.292	1.932	2.169	2.049	2.314	2.182	2.330
29	Rutlandshire - - - - -	1.652	1.990	1.785	1.833	2.046	1.956	1.909	1.769	1.645	2.251	1.854	2.046
30	Lincolnshire - - - - -	2.090	2.071	1.675	1.826	2.116	2.168	1.986	1.936	1.992	2.003	1.961	2.068
31	Nottinghamshire - - - - -	2.850	2.059	2.124	2.196	2.466	2.548	2.054	2.136	2.049	2.177	2.215	2.263
32	Derbyshire - - - - -	2.324	2.120	1.953	2.104	2.306	2.264	2.103	2.171	1.984	2.082	2.136	2.167
VIII.—NORTH WESTERN COUNTIES.													
33	Cheeshire - - - - -	2.221	2.197	2.048	2.269	2.267	2.169	2.173	2.164	2.246	2.386	2.215	2.300
34	Lancashire - - - - -	2.701	2.680	2.464	2.628	2.719	2.454	2.371	2.292	2.660	2.629	2.580	2.718
IX.—YORKSHIRE.													
35	West Riding - - - - -	2.488	2.223	2.212	2.368	2.491	2.396	2.360	2.321	2.364	2.573	2.375	2.606
36	East Riding (with York) - -	2.348	2.072	1.902	2.346	2.349	2.371	2.183	2.383	2.251	2.529	2.349	2.523
37	North Riding - - - - -	1.961	2.063	1.748	1.919	1.939	2.178	2.027	2.001	2.032	2.104	1.999	2.071
X.—NORTHERN COUNTIES.													
38	Durham - - - - -	2.486	2.304	2.323	2.386	2.404	2.318	2.098	2.256	2.220	2.355	2.315	2.294
39	Northumberland - - - - -	2.070	2.115	2.081	2.167	2.189	2.161	2.218	2.398	2.385	2.317	2.194	2.373
40	Cumberland - - - - -	2.169	2.218	1.945	1.993	2.064	2.199	2.242	2.146	2.326	2.368	2.161	2.339
41	Westmorland - - - - -	1.777	1.908	1.874	1.661	1.770	1.974	1.976	1.777	2.086	1.735	1.818	1.890
XI.—MONMOUTHSHIRE AND WALES.													
42	Monmouthshire - - - - -	2.487	2.355	2.087	2.161	2.463	2.412	2.026	2.100	2.106	2.125	2.227	2.626
43	South Wales - - - - -	2.319	2.380	2.004	2.004	2.412	2.289	2.116	2.052	1.997	2.030	2.157	2.310
44	North Wales - - - - -	1.863	1.746	1.894	1.988	2.028	2.047	2.235	2.098	2.189	2.171	2.070	2.214

In 1850 there were 48 persons living to one death; in 1856 there were 49; in 1860 and in 1862 there were 47. These are examples of the healthiest years. In 1849 and 1854, epidemic years, the numbers living to one death were only 40 and 43 respectively. Three years of health, 1860, 1861, and 1862, were succeeded by two years, 1863-64, in which the numbers living to one death were only 43 and 42. In 1864 scarlatina, small-pox, and typhus were fatal over the kingdom; and cold, with sudden vicissitudes of temperature, produced bronchitis and pulmonary affections, or gave increased vigour to zymotic and other diseases.

Sex.—The deaths of males in the year were 253,619; and those of females 241,912. In males the rate of mortality was 2·514 per cent.; in females it was 2·264. The average rates are respectively 2·321 and 2·149; hence it appears that the effects of the insalubrity special to the year cumulated more in that which is popularly known as the *stronger* sex than they did in the *weaker*. Greater exposure to the weather, heavier toils under unfavourable circumstances, and more constant communication with the innumerable sources of infection, will account partly for the difference in the results.

For a hundred deaths of females there were 105 deaths of males. But in the actual constitution of the population the female element predominates over the male; and if for better comparison equal populations were taken, say a million males and a million females, there would be, under the ascertained rates of mortality, 111 deaths of males to 100 deaths of females, while taking an average derived from a succession of years the proportion would be 108 to 100.

Place.—The death-rate for England, as has been stated, was 2·386 per cent.; but while this is shown by the Tables to be the rate for the whole kingdom, it may not be precisely that which ruled in any assignable

TABLE XVI.—ENGLAND. Mortality per Cent. at different Ages.—Males.*

YEARS.	AGES.—MALES.												
	ALL AGES.	0—	5—	10—	15—	25—	35—	45—	55—	65—	75—	85—	95 and upwds.
MEAN OF 27 YEARS.													
1838-64	2·321	7·247	·893	·499	·783	·978	1·282	1·809	3·142	6·749	14·686	30·514	44·120
MEANS OF 10 YEARS.													
1841-50	2·312	7·153	·920	·513	·822	·991	1·275	1·843	3·188	6·711	14·832	30·612	44·051
1851-60	2·310	7·304	·856	·490	·772	·953	1·261	1·785	3·073	6·633	14·677	30·311	43·710
MEANS OF 5 YEARS.													
(3 Years.)													
1838-40	2·330	7·231	·961	·524	·835	1·024	1·298	1·845	3·250	6·756	14·407	29·981	43·980
(5 Years.)													
1841-45	2·216	6·898	·885	·486	·781	·935	1·206	1·742	3·042	6·530	14·576	29·903	43·177
1846-50	2·408	7·407	·936	·540	·862	1·048	1·343	1·943	3·335	6·892	15·288	31·319	44·925
1851-55	2·355	7·418	·878	·516	·806	·991	1·286	1·861	3·150	6·684	15·083	30·602	44·963
1856-60	2·295	7·189	·833	·464	·737	·915	1·236	1·708	2·997	6·621	14·271	30·120	42·456
(4 Years.)													
1861-64	2·364	7·354	·867	·471	·741	·976	1·343	1·762	3·120	7·082	14·553	31·631	45·877

* For mode of reading this Table, see Note to Table XVII.

NOTE.—The Population used in the above calculations is now deduced from the ascertained rate of increase observed in the 20 Years 1841-61.

part of it. Density of population, purity and impurity of earth, water, and air, wealth and poverty, the geological structure of a district,—these and other elements of health and sickness, in their manifold combinations, depressed the mortality in one place, raised it in another. The following rates in different *counties* may be selected, though these, as must be obvious, are derived from populations living each in circumstances almost as diversified as those of the country in its whole extent, and therefore do not furnish the extreme examples that distinguish the busy town from the hamlet. But the differences are nevertheless very considerable in some instances: Westmorland supplied, amongst all the English counties, the best example of healthy condition, the rate of mortality in it having been 1·820; for in the Table, it should be mentioned, the Welsh counties are not distinguished, but are formed in two groups, North and South Wales. The next lowest rate was 1·902 which prevailed in Surrey (exclusive of the Metropolitan portion of it). In that south-eastern corner of England, which lies south of the Thames, the rural division of Surrey holds the best position in sanitary statistics; but Sussex, Hampshire, Berkshire, and the rural part of Kent enjoy fair repute; the rate of mortality rising in none of these counties so high as 2·1. Rutlandshire, Lincolnshire, Suffolk, Dorset-

TABLE XVII.—ENGLAND. Annual Rates of Mortality per Cent. of Males at different Ages, 1838-64.

YEARS.	DEATHS TO 100 LIVING.																		
	AGES.—MALES.																		
	ALL AGES.	0—	5—	10—	15—	20—	25—	30—	35—	40—	45—	50—	55—	60—	65—	70—	75—	80—	85—
1838	2·342	7·012	·899	·519	·838	1·078	1·358	1·945	3·418	7·053	14·810	29·870	45·086						
1839	2·277	7·149	·903	·512	·820	·994	1·265	1·795	3·194	6·429	13·908	27·995	39·094						
1840	2·272	7·533	·062	·542	·832	·900	1·270	1·795	3·143	6·715	14·504	30·278	44·752						
1841	2·238	6·843	·936	·510	·811	·978	1·217	1·785	3·157	6·482	14·266	29·650	43·164						
1842	2·239	7·055	·901	·501	·782	·926	1·193	1·784	3·011	6·566	14·565	29·410	43·142						
1843	2·199	6·910	·845	·478	·772	·919	1·212	1·723	3·007	6·525	14·067	28·708	42·651						
1844	2·238	7·000	·898	·478	·763	·933	1·217	1·752	3·050	6·063	14·619	31·644	40·889						
1845	2·168	6·683	·823	·466	·780	·919	1·199	1·718	2·973	6·413	14·385	30·114	46·840						
1846	2·200	7·781	·826	·507	·859	1·016	1·262	1·802	3·128	6·073	15·032	32·127	49·169						
1847	2·541	7·608	·971	·550	·927	1·091	1·425	2·067	3·648	7·008	17·284	35·462	54·329						
1848	2·587	7·418	1·044	·530	·857	1·018	1·295	1·866	3·265	6·722	14·934	30·532	41·085						
1849	2·578	7·526	·123	·646	·950	1·236	1·673	2·204	3·653	7·186	15·162	29·925	41·916						
1850	2·142	6·701	·815	·467	·716	·877	1·162	1·717	2·979	6·278	14·006	28·527	38·117						
Mean of 27 Years (1838-64).	2·321	7·247	·893	·499	·793	·978	1·282	1·809	3·142	6·740	14·680	30·514	44·120						
1851	2·276	7·298	·860	·491	·776	·948	1·236	1·787	3·031	6·396	14·055	28·245	41·987						
1852	2·324	7·200	·906	·522	·802	·972	1·232	1·807	3·026	6·289	14·206	28·659	44·589						
1853	2·583	7·332	·850	·508	·833	1·021	1·318	1·985	3·236	6·919	15·968	32·067	49·732						
1854	2·441	7·770	·940	·555	·842	1·039	1·335	1·928	3·185	6·684	14·913	29·083	41·436						
1855	2·451	7·189	·822	·503	·778	·974	1·288	1·848	3·200	7·133	16·276	34·415	47·121						
1856	2·136	6·733	·722	·456	·736	·904	1·189	1·644	2·879	6·163	13·090	28·092	36·701						
1857	2·257	7·254	·783	·470	·737	·918	1·215	1·702	2·953	6·461	14·382	30·229	40·374						
1858	2·200	7·683	1·032	·503	·766	·928	1·253	1·784	3·045	6·796	14·696	31·771	47·736						
1859	2·337	7·429	·926	·478	·736	·920	1·255	1·783	3·018	6·644	14·919	29·876	43·747						
1860	2·218	6·738	·683	·414	·712	·905	1·270	1·725	3·001	7·042	15·159	31·183	43·733						
1861	2·268	7·176	·674	·433	·723	·923	1·265	1·690	3·036	6·990	14·654	31·092	44·835						
1862	2·249	6·963	·770	·444	·717	·936	1·283	1·739	3·031	6·757	14·060	29·846	38·879						
1863	2·424	7·743	1·031	·503	·739	·968	1·330	1·729	3·055	6·924	14·064	31·245	48·943						
1864	2·514	7·535	·993	·503	·780	1·075	1·493	1·901	3·865	7·756	15·413	34·840	53·246						

The Table may be read thus:—Of 100 males living of the age 35 and under 45, 1·358 died in 1838, 1·265 in 1839, and 1·162 in 1850; the average annual rate in the 27 years, 1838-64, among the aggregate of males in this decennial period of age was 1·262.

shire, the North Riding of Yorkshire, these stand as well as the South-eastern Counties.

Much fatal illness had prevailed in Lancashire in 1864, where the death-rate was 2·718 per cent. (the average being 2·580); and it did not in any other county rise as high as 2·700. Monmouthshire and the West Riding of Yorkshire were subject to an equal death-rate, namely, 2·656. In Staffordshire it was 2·518. The average rate of Staffordshire is higher than that of Monmouthshire, which county, as well as Bedfordshire, suffered to a degree much above that which is usually experienced. In the latter county the rate for the year was 2·454.

Of the three counties, Durham, Northumberland, and Cumberland, the last is generally the most healthy; the two former having large populations engaged in mining and other industry. But in 1864 the rate of mortality in Cumberland, with its comparatively small towns, was 2·339 against 2·273 in Northumberland.

Death-rate of males at different ages.—It has been stated that the mortality of males at all ages was 2·514 per cent. in 1864. At some particular ages it was much above that point; at others much below it. The rates at the different ages may be compared with corresponding rates in the quinquennium 1856-60, which was undisturbed by great prevailing epidemics. The mortality of boys who had not reached the close of their fifth year was 7·535 per cent.; the average in 1856-60 was decidedly lower; it was 7·189. At the age 5-10 years it was ·993 against an average of ·833. It was also higher at the age 10-15 years; the results being ·503, average ·464. Again at 15-25 years the rates were ·780 and ·737; at 25-35 years they were 1·075 and ·915; at 35-45 years they were 1·493 and 1·236; at 45-55 years 1·901 and 1·708; at 55-65 years 3·385 and 2·997; at 65-75 years 7·756 and 6·621; at 75-85 years 15·413 and 14·271; at 85-95 years 34·340 and 30·120; and at 95 years and upwards the rate which had been increasing since the age of 15 years, and in the last three decennials with redoubled

TABLE XVIII.—ENGLAND. Mortality per Cent. at different Ages—FEMALES.

YEARS.	AGES.—FEMALES.												
	ALL AGES.	0-	5-	10-	15-	25-	35-	45-	55-	65-	75-	85- and upwards.	
MEAN OF 27 YEARS.													
1858-64	2·140	6·247	·884	·518	·827	1·018	1·232	1·555	2·820	5·807	13·414	28·008	43·010
MEANS OF 10 YEARS.													
1841-50	2·161	6·135	·910	·533	·838	1·063	1·279	1·589	2·822	6·151	13·206	28·376	44·445
1851-60	2·142	6·331	·844	·509	·814	·996	1·198	1·514	2·747	5·093	13·355	28·125	42·816
MEANS OF 5 YEARS.													
(3 Years.)													
1838-40	2·140	6·180	·983	·547	·855	1·027	1·280	1·601	2·882	5·764	13·280	29·785	38·682
(5 Years.)													
1841-45	2·064	5·878	·886	·500	·817	·995	1·211	1·504	2·704	5·943	13·123	28·019	42·045
1846-50	2·257	6·391	·933	·566	·890	1·150	1·347	1·674	2·941	6·324	13·890	28·732	46·944
1851-55	2·188	6·405	·854	·534	·844	1·040	1·237	1·558	2·785	5·807	13·023	28·359	44·006
1856-60	2·100	6·237	·834	·484	·784	·951	1·159	1·469	2·708	5·489	13·088	27·891	41·823
(4 Years.)													
1861-64	2·142	6·367	·884	·482	·772	·937	1·160	1·536	2·949	5·306	13·445	28·321	43·153

speed, rose to 53·246 against the average 42·456. It is thus seen that the mortality of 1864 was high to boys and men at every period of life.

Death-rate of females at different ages.—In like manner if a comparison be made of the deaths of females at the several periods of life in 1864, with those of 1856-60, corresponding results will be observed. The death-rate in 1864 for all ages, 2·264 per cent., was higher than the average 2·100; and in every instance it was also higher as regards particular ages. Taking the extremes of life, the death-rate of girls under 5 years of age was 6·537, the average being 6·257; and that of aged women at 95 years and upwards was 44·851, the average being 41·626. A similar excess, but greater or less in amount, obtained at each intermediate stage.

The death-rates of males exceeded those of females at all the above specified ages, except 10—15 years and 15—25 years, in which periods the latter slightly predominated.

Seasons and meteorology.—The 495,531 deaths in the whole year occurred in the quarters as follows: In the three months ending 31st March, 142,977; in the three months ending 30th June, 116,880; in those ending 30th September, 112,223; and in the last quarter 123,451. The relative influence of the seasons is more readily appreciated, by stating that out of 4000 deaths (giving an average of 1000 for a quarter)

TABLE XIX.—ENGLAND. Annual Rates of Mortality per Cent. of Females at different Ages, 1838-64.

YEARS.	DEATHS TO 100 LIVING												
	AGES—FEMALES.												
	ALL AGES.	0—	5—	10—	15—	25—	35—	45—	55—	65—	75—	85—	95 and upwds.
1838	2·146	6·007	·890	·540	·851	1·044	1·819	1·675	3·087	5·875	13·516	26·089	37·064
1839	2·097	6·118	·907	·583	·847	1·006	1·251	1·558	2·764	5·529	13·655	25·322	36·401
1840	2·304	6·420	1·114	·569	·868	1·032	1·271	1·571	2·845	5·887	13·608	28·435	42·563
1841	2·063	5·861	·903	·320	·843	1·007	1·227	1·543	2·740	5·841	13·375	28·255	42·706
1842	2·098	6·032	·924	·513	·831	1·005	1·219	1·523	2·731	6·023	13·031	28·405	40·216
1843	2·047	5·913	·847	·466	·785	·977	1·225	1·479	2·670	5·804	12·944	27·597	44·217
1844	2·063	5·906	·900	·504	·811	1·007	1·197	1·518	2·743	6·076	13·367	28·356	42·617
1845	2·011	5·690	·798	·478	·816	·981	1·135	1·459	2·635	5·883	12·896	27·483	40·471
1846	2·221	6·704	·811	·535	·871	1·049	1·238	1·550	2·747	6·185	13·640	30·250	50·633
1847	2·380	6·580	·943	·579	·920	1·173	1·418	1·779	3·186	6·996	15·773	32·003	51·996
1848	2·224	6·419	·965	·508	·879	1·061	1·298	1·581	2·829	6·093	13·476	27·547	46·080
1849	2·445	6·806	1·100	·655	1·001	1·348	1·614	1·990	3·228	6·616	13·927	27·960	42·856
1850	2·013	5·747	·810	·492	·778	·988	1·168	1·470	2·613	5·736	12·683	25·892	42·705
Mean of 37 Years (1838-64).	2·140	6·247	·884	·518	·827	1·018	1·232	1·555	2·820	5·807	13·414	28·098	43·010
1851	2·124	6·299	·880	·527	·818	1·005	1·198	1·519	2·679	5·854	12·818	26·357	45·017
1852	2·155	6·441	·877	·539	·837	1·032	1·209	1·508	2·653	5·658	13·164	27·623	41·948
1853	2·197	6·342	·810	·543	·807	1·064	1·239	1·522	2·830	6·017	14·072	29·350	47·306
1854	2·267	6·780	·920	·564	·868	1·102	1·309	1·643	2·884	5·807	13·297	26·950	42·156
1855	2·174	6·163	·801	·497	·828	·908	1·235	1·537	2·981	6·150	14·763	31·517	44·908
1856	1·969	5·885	·732	·453	·769	·833	1·133	1·403	2·512	5·119	11·977	24·286	36·692
1857	2·107	6·377	·760	·466	·799	·942	1·182	1·462	2·711	5·681	13·116	28·141	45·450
1858	2·233	6·752	1·043	·335	·834	·977	1·185	1·479	2·759	5·728	13·775	29·697	45·848
1859	2·185	6·325	·967	·528	·794	·986	1·174	1·507	2·701	5·889	13·920	27·633	40·455
1860	2·034	5·746	·691	·439	·750	·889	1·153	1·496	2·856	5·628	13·621	29·714	39·690
1861	2·063	6·196	·678	·486	·776	·833	1·117	1·473	2·817	5·946	13·123	26·613	44·478
1862	2·049	6·016	·745	·458	·751	·828	1·137	1·491	2·845	5·234	12·990	27·172	39·725
1863	2·198	6·715	·998	·321	·766	·955	1·161	1·505	2·897	5·091	13·137	28·922	43·561
1864	2·264	6·837	·963	·513	·795	1·011	1·224	1·677	3·235	5·652	14·540	30·578	44·851

1159 occurred in winter, 949 in spring, 901 in summer, and 991 in autumn. Hence it appears that the cold season asserted its fatal prerogative; and on reference to other years, that it asserted its influence with more than its usual decision. But in all the quarters the mortality was above the average calculated for the several quarters; in the first or winter quarter it was 2.772 per cent., the average being 2.497; in the second quarter (spring) 2.260, average 2.222; in the third quarter (summer) 2.141, average 2.044; and in the last or autumn 2.349, average 2.178.

At Greenwich the mean temperature of the air was *in each* of the first three months below the average; in the two next it was above it; in the sixth below it; in the seventh scarcely above it; and in the remaining five months either below or not above it. In only three months out of the twelve was the mean temperature above the average; and in only one of these three could it be said to have been decidedly above it. Weather of such ungenial mood could not be but destructive of human life; and if it bore the like character all over England, the mortality, which rose till it exceeded by considerably more than a thousand deaths a week the average mortality of the years 1860, 1861, and 1862, may be referred, as regards that excess, to an agent which is as powerful in its nature as it is pervading in its operation. By a reference to the Tables of diseases it will be seen that miasmatic diseases were uncommonly prevalent, and co-operated powerfully with unusual meteorological conditions in raising the mortality.

Besides the requisite degree of warmth, another great sanitary influence was withheld, or was not present in its usual amount. The rain-fall in the year was only 16.8 in. at Greenwich. In the previous fifteen years there was no example of a year of such drought. The annual average in that period was 23 inches. The rain supply was deficient generally through the year, but especially in summer. The humidity of the air was 78 (complete saturation = 100) or 5 below the average. The air was comparatively still; for the mean weekly motion of the air was 1597 miles, which is 97 less than the average.

TABLE XX.—Proportional Number of Deaths in each Quarter to 1000 Deaths in the Average Quarter of each Year, 1838-64.

YEARS.	NUMBER OF DEATHS IN THE AVERAGE QUARTER.	PROPORTIONAL NUMBER OF DEATHS				
		In the AVERAGE QUARTER (assumed to be 1000).	FIRST QUARTER ending March 31.	SECOND QUARTER ending June 30.	THIRD QUARTER ending Sept. 30.	FOURTH QUARTER ending Dec. 31.
1838	85,890	1000	1145	1061	850	944
1839	84,743	1000	1039	1038	900	1003
1840	89,922	1000	1100	1005	899	997
1841	85,962	1000	1152	1002	878	908
1842	87,280	1000	1102	990	942	965
1843	86,611	1000	1096	1007	887	1010
1844	89,233	1000	1122	996	803	1018
1845	87,342	1000	1198	1021	857	924
1846	97,379	1000	917	925	1042	1116
1847	105,826	1000	1131	1008	883	978
1848	99,958	1000	1201	998	877	925
1849	110,210	1000	961	927	1227	885
1850	92,340	1000	1067	1007	931	996
1851	93,840	1000	1096	1006	926	1002
1852	101,784	1000	1045	989	986	960
1853	106,274	1000	1122	1022	876	980
1854	109,476	1000	1096	940	1031	993
1855	106,427	1000	1280	1001	816	903
1856	97,827	1000	1061	1031	928	980
1857	104,354	1000	1030	955	950	1045
1858	112,414	1000	1154	955	865	1046
1859	110,195	1000	1118	961	938	983
1860	105,890	1000	1166	1054	812	968
1861	108,778	1000	1129	990	923	928
1862	109,142	1000	1133	986	839	1042
1863	118,460	1000	1095	999	942	964
1864	123,283	1000	1159	949	901	991

GREAT BRITAIN.

The population of Great Britain calculated for the middle of the year 1864 was 23,891,009, of which 3,118,701 belonged to Scotland. But although the Scottish population was equal to almost a sixth part of that of England, the marriages in the year were only 22,675, or about an eighth part of the number that took place in the sister kingdom. If the marriage-rate had been as high as that which prevailed south of the Tweed, the number of marriages would have been 27,083. But it was lower; and the persons married were fewer by nearly 9000 than would have been united in wedlock if the constitution of the Scottish population in respect to sex and age, their social condition, habits, and disposition to form families, had been similar to those of the English people.

The North-western Counties, Cheshire and Lancashire, contain a population less by nearly 30,000 than that of Scotland, but in that division

TABLE XXI.—Annual Rate per Cent. of Births, and Deaths, in England, during each Quarter of the Years 1838-1864.

YEARS.	BIRTH RATE.				DEATH RATE.			
	In the Quarters ending the last day of				In the Quarters ending the last day of			
	March.	June.	Sept.	Dec.	March.	June.	Sept.	Dec.
1838	3.033	3.198	3.970	3.923	2.615	2.387	1.887	2.086
1839	3.248	3.388	3.089	3.059	2.360	1.949	2.104	2.104
1840	3.305	3.301	3.021	3.044	2.538	2.310	2.038	2.232
1841	3.424	3.278	3.083	3.092	2.537	2.174	1.877	2.063
1842	3.431	3.244	3.032	3.058	2.436	2.158	2.025	2.007
1843	3.430	3.254	3.114	3.174	2.373	2.149	1.806	2.119
1844	3.307	3.284	3.122	3.115	2.467	2.077	1.913	2.176
1845	3.491	3.291	3.140	3.108	2.554	2.144	1.776	1.908
1846	3.496	3.251	3.251	3.226	2.157	2.144	2.282	2.545
1847	3.488	3.265	3.245	3.208	2.508	2.168	2.168	2.380
1848	3.252	3.474	3.211	3.088	2.794	2.313	2.005	2.108
1849	3.675	3.223	3.066	3.053	2.462	2.341	2.067	2.199
1850	3.321	3.280	3.261	3.253	2.261	2.107	1.917	2.045
1851	3.563	3.253	3.216	3.271	2.287	2.222	2.016	2.176
1852	3.583	3.211	3.298	3.299	2.355	2.222	2.186	2.106
1853	3.679	3.464	3.177	3.099	2.614	2.349	1.965	2.214
1854	3.518	3.221	3.293	3.106	2.447	2.212	2.423	2.226
1855	3.696	3.236	3.255	3.123	2.910	2.272	1.844	2.036
1856	3.580	3.255	3.276	3.267	2.179	2.111	1.896	1.997
1857	3.694	3.252	3.216	3.204	2.298	2.087	2.068	2.260
1858	3.576	3.498	3.204	3.205	2.681	2.210	1.997	2.406
1859	3.631	3.268	3.289	3.414	2.515	2.165	2.067	2.195
1860	3.707	3.212	3.267	3.220	2.481	2.227	1.718	2.043
1861	3.500	3.290	3.282	3.272	2.452	2.147	1.994	2.064
1862	3.644	3.265	3.265	3.260	2.443	2.121	1.900	2.220
1863	3.691	3.200	3.243	3.422	2.538	2.308	2.169	2.213
1864	3.740	3.261	3.453	3.276	2.772	2.290	2.141	2.349
Mean	3.506	3.279	3.209	3.190	2.497	2.222	2.044	2.178

The Table may be read thus, without reference to the decimal points:—In the March quarter of the year 1838, to 100,000 of the population of England there were 3,033 births, and 2,615 deaths registered. The three months January, February, March, contain 90, in Leap year 91 days; the three months April, May, June, 91 days; each of the two last quarters of the year 92 days. For this inequality a correction has been made in the calculation.

TABLE XXII.—Estimated Population, Marriages, Births, and Deaths in Great Britain, in the Year 1864.

	AREA IN STATUTE ACRES.	Estimated POPULATION in the middle of the Year 1864.	MARRIAGES.	PERSONS MARRIED.	BIRTHS.	DEATHS.
England and Wales	37,234,283	20,772,208	180,267	309,774	740,275	495,531
Scotland	19,639,277	3,118,701	22,675	45,200	112,445	74,203
GREAT BRITAIN	56,873,560	23,891,009	202,942	406,124	852,720	569,734

the marriages in 1864 were 28,235 (against 22,675 in Scotland). And in London, the population of which is not only less than the Scotch, but less by at least 100,000 than that of the two North-western Counties, the marriages were far more numerous than they were either in the northern kingdom or in the great manufacturing district, having been 31,541.

In England the number of persons married to a hundred living was 1·736; in Scotland 1·454; in Great Britain 1·700.

But though Scotch marriages were few, Scotch births were numerous. The latter were 112,445. The total births registered in Great Britain were 852,720. The birth-rate in Scotland was 3·606 per cent. of the population (as against 3·564 in England).

The deaths in Scotland were 74,303; in Great Britain 569,834. The rate of mortality in Scotland was 2·382 per cent., almost exactly the same as in England (2·386).

FRANCE, AUSTRIA, ITALY, SPAIN.

In France the marriages in 1864 were 294,247; the births 993,188; the deaths 823,185. Persons married (per cent. of the population) were 1·552 against 1·736 in England; the birth-rate was 2·621, the English rate having been 3·564; the death-rate was 2·172, that of England having been 2·386. While in France the public health was much better than

TABLE XXIII.—Proportion per Cent. of Marriages, Births, and Deaths to the Population of Great Britain, in the Year 1864.

	ACRES TO A PERSON.	TO 100 PERSONS LIVING.			
		MARRIAGES.	PERSONS MARRIED.	BIRTHS.	DEATHS.
England and Wales - - -	1·80	*868	1·736	3·564	2·386
Scotland - - - - -	6·30	*757	1·454	3·606	2·382
GREAT BRITAIN - - -	2·38	*850	1·700	3·569	2·385

Note.—The total area of a country, divided by its population, gives the average area to each person. The reciprocal gives the "density" of the population, or the population to each acre, square mile, or other measure.

TABLE XXIV.—Estimated Population of England, France, and of Austria, 1853 to 1864.

YEARS.	ENGLAND AND WALES.	FRANCE.*	AUSTRIA.†
1853	18,404,368	36,225,000	21,227,980
1854	18,616,310	35,910,496	21,240,494
1855	18,829,000	35,974,930	21,614,129
1856	19,042,412	36,029,264	21,148,200
1857	19,256,516	36,154,398	21,774,412
1858	19,471,291	36,236,322	1,999,254
1859	19,686,701	36,331,642	22,244,976
1860	19,902,713	36,522,404	22,474,156
1861	20,119,314	37,386,313†	22,648,551
1862	20,336,467	37,532,883†	22,841,280
1863	20,554,137	37,722,968†	23,078,057
1864	20,772,308	37,894,754†	23,317,544

* M. Legoyt, director of the Statistical Department of France, has favoured the Registrar General with the returns of France for the years 1853-64.

† Including the three newly annexed departments.

‡ Dr. Ficker, chief of the Statistical Department of Austria, has favoured the Registrar General with the returns of Austria. The population returned above is exclusive of Hungary, Croatia, Slavonia, and Transylvania. The population enumerated for the year 1857 and estimated for the entire empire, for each of the other years 1863-64, is 33,834,743; 33,846,907; 33,528,408; 33,763,157; 34,409,735; 24,822,519; 35,223,383; 35,594,418; 35,905,968; 36,235,532; 36,648,762; and 36,975,849 respectively.

usual, in England it was worse. In the nine years 1854-62 the annual death-rate in France was always higher than in England, in some instances very much higher. In the two subsequent years the facts were reversed.

TABLE XXV. — Number and Proportion per Cent. to Population of Marriages, Births, and Deaths in England, France, and in Austria, 1853-64.

YEARS.	NUMBER OF MARRIAGES, BIRTHS, and DEATHS.			PROPORTIONS per Cent. of MARRIAGES, BIRTHS, and DEATHS to the POPULATION.		
	England.	France.*	Austria.†	England.	France.*	Austria.†
MARRIAGES.						
1853	164,520	290,609	172,009	·864	·775	·836
1854	156,737	270,806	154,903	·856	·754	·763
1855	152,113	285,385	144,312	·806	·788	·977
1856	156,287	284,401	185,689	·837	·789	·931
1857	159,097	295,510	183,531	·828	·817	·874
1858	155,070	307,056	189,776	·802	·847	·870
1859	167,723	298,417	169,627	·853	·821	·788
1860	170,166	288,936	190,224	·855	·791	·880
1861	168,706	305,208	186,086	·814	·816	·869
1862	164,030	308,514	207,374	·807	·809	·918
1863	173,510	301,675	199,833	·844	·800	·867
1864	180,567	294,547	194,567	·868	·776	·836
PERSONS MARRIED.						
1853	829,040	861,918	344,018	1·788	1·550	1·676
1854	819,454	841,792	309,606	1·716	1·608	1·524
1855	804,228	856,670	298,124	1·616	1·576	1·954
1856	818,674	668,802	371,778	1·674	1·578	1·862
1857	818,194	691,020	367,052	1·652	1·634	1·748
1858	812,140	614,112	379,552	1·604	1·694	1·740
1859	835,446	595,854	331,254	1·704	1·642	1·476
1860	840,312	577,372	344,448	1·710	1·582	1·760
1861	827,412	610,406	378,116	1·628	1·632	1·788
1862	828,060	607,028	415,748	1·614	1·618	1·826
1863	847,020	605,750	369,066	1·688	1·800	1·784
1864	860,774	568,494	369,774	1·786	1·568	1·672
BIRTHS.						
1853	612,261	986,967	802,917	3·227	3·597	3·993
1854	634,406	925,461	774,774	3·408	3·372	3·751
1855	633,043	902,856	698,166	3·373	3·508	4·189
1856	637,483	859,116	768,688	3·443	3·642	3·878
1857	668,071	946,709	863,612	3·443	3·802	4·160
1858	655,461	969,543	866,569	3·366	3·675	4·091
1859	689,661	1,017,896	910,170	3·504	3·902	4·225
1860	684,048	956,975	845,982	3·437	3·630	3·850
1861	686,466	1,005,078	857,441	3·461	3·658	3·948
1862	712,664	990,167	869,094	3·504	3·651	3·945
1863	727,417	1,018,191	920,489	3·539	3·686	3·968
1864	740,275	966,188	942,526	3·564	3·621	4·048
DEATHS.						
1853	421,667	795,607	682,120	2·288	2·196	3·428
1854	437,905	992,779	758,210	2·332	2·765	3·715
1855	425,703	937,942	927,258	2·261	3·007	5·129
1856	390,906	837,083	651,602	2·061	3·232	3·178
1857	419,615	856,785	606,160	2·180	3·375	3·946
1858	449,656	874,166	644,635	2·309	3·412	3·167
1859	440,781	979,333	664,448	2·289	3·696	3·072
1860	422,721	781,635	616,702	2·124	3·140	3·922
1861	435,114	896,767	682,736	2·163	3·318	3·061
1862	436,566	812,978	676,375	2·147	3·166	3·035
1863	473,237	846,529	693,016	2·305	3·244	3·110
1864	495,631	828,185	703,539	2·386	3·172	3·016

* The returns for France in the years 1861, 1862, 1863, and 1864 include the three newly annexed departments. The deaths of Frenchmen abroad—civil or military—are registered in the books of the commune in which was their last domicile. M. Legoyt has revised the population and the numbers of marriages, births, and deaths for the years 1858-62.

† The returns for Austria exclude Hungary, Croatia, Slavonia, and Transylvania: but the proportions per cent. are estimated to represent the rates prevailing in the entire empire.

In Austria the marriage-rate (1·672 persons married to 100 living) was less than in England (1·736). In the former country both the birth-rate 4·043 per cent., and the death-rate 3·016 per cent. were higher than the respective rates, 3·564 and 2·386 in England. Likewise in Italy the marriage, birth, and death-rates were 1·592, 3·793, and 2·952; being in respect to the first fact less, and in respect to the last two, greater than in England. The Italian rates were all lower than the Austrian.

The Austrian marriage-rate is generally higher than the English marriage-rate; but in 1859 it fell to 1·476 per cent. The Austrian birth and death rates are invariably higher than those in England.

TABLE XXVI.—Italy. Population, Numbers, and Proportions per Cent. of Marriages, Births, and Deaths, exclusive of still-born, in each of the Years 1862 to 1864.

YEARS.	NUMBERS.					PROPORTIONS PER CENT. TO POPULATION.			
	ESTIMATED POPULATION ON 30th June.	MARRIAGES.	PERSONS MARRIED.	BIRTHS.	DEATHS.	MARRIAGES.	PERSONS MARRIED.	BIRTHS.	DEATHS.
1862	21,880,745	176,897	333,794	814,102	662,260	·806	1·618	3·721	3·027
1863	22,047,084	179,136	353,272	862,300	686,777	·813	1·626	3·912	3·115
1864	22,291,180	177,382	354,764	845,454	659,063	·793	1·592	3·706	2·952

Dr. Maestri, Chief of the Statistical Department of Italy, has favoured the Registrar-General with the facts in the above Table.

NOTE.—The Returns of Births and Deaths in the year 1862 included the still-born, and as no separate return of them was made in that year the numbers returned as still-born in 1863 have been deducted from the Births and Deaths for the year 1862.

TABLE XXVII.—Annual Rate of Mortality per Cent. in Great Britain, England, France, Austria, and in Italy, including the Deaths of Soldiers at Home and Abroad, 1857 to 1864.

YEARS.	GREAT BRITAIN.	ENGLAND and WALES.	FRANCE.	AUSTRIA.	ITALY.
1857	2·169	2·184	2·375	2·941	—
1858	2·297	2·323	2·412	3·160	—
1859	2·218	2·244	2·696	3·074	—
1860	2·142	2·127	2·140	2·924	—
1861	2·147	2·164	2·318	3·066	—
1862	2·159	2·146	2·166	3·020	3·027
1863	2·303	2·303	2·244	3·058	3·115
1864	2·383	2·334	2·172	2·933	2·952

TABLE XXVIII.—Return showing the Average Strength of the British Army Abroad in each of the Years 1861-1864. (Furnished to the Registrar-General by the Adjutant-General by direction of H.R.H. the General Commanding in Chief.)

	1861		1862		1863		1864	
	Officers.	Non-commissioned Officers and Men.	Officers.	Non-commissioned Officers and Men.	Officers.	Non-commissioned Officers and Men.	Officers.	Non-commissioned Officers and Men.
Cavalry - -	308	5,505	343	6,328	306	6,127	386	6,207
Infantry - -	4,110	89,473	4,319	100,721	4,583	97,597	4,572	98,865
Artillery - -	358	10,593	702	15,410	1,165	19,739	818	19,145
Engineers - -	116	2,963	132	2,244	329	2,010	391	1,825
Total - -	4,892	117,544	5,496	124,703	6,243	125,473	6,167	126,040

In Spain the birth-rate was 3·812 in 1864; the death-rate 3·064. The former was higher, the latter considerably higher than the corresponding rate in England.

TABLE XXIX.—Spain. Population, Numbers and Proportions per Cent. of Births and Deaths in each of the Years 1861 to 1864.

YEARS.	NUMBERS.			PROPORTIONS PER CENT. TO POPULATION.	
	ESTIMATED POPULATION.	BIRTHS.	DEATHS.	BIRTHS.	DEATHS.
1861	15,867,381	611,909	417,764	3·855	2·653
1862	16,044,180	607,962	430,263	3·784	2·682
1863	16,180,680	598,141	461,661	3·667	2·853
1864	16,302,825	621,451	498,486	3·812	3·064

NOTE.—The Population enumerated at the Census of 1860 was 15,873,536. The estimated Population for the Years 1862-4 has been deduced from the Excess of Births over Deaths in each Year. This method of estimating the population is sanctioned by the Junta General de Estadística.

TABLE XXX.—Number of Deaths in the British Army during each of the Years 1861-1864. (Furnished to the Registrar-General by the Adjutant-General by direction of H.R.H. the General Commanding in Chief.)

CORPS.	1861			1862			1863			1864														
	GREAT BRITAIN.	IRELAND.	ABROAD.	GREAT BRITAIN.	IRELAND.	ABROAD.	GREAT BRITAIN.	IRELAND.	ABROAD.	GREAT BRITAIN.	IRELAND.	ABROAD.												
	Officers. Non-commissioned Officers and Men.	Officers. Non-commissioned Officers and Men.	Officers. Non-commissioned Officers and Men.	Officers. Non-commissioned Officers and Men.	Officers. Non-commissioned Officers and Men.	Officers. Non-commissioned Officers and Men.	Officers. Non-commissioned Officers and Men.	Officers. Non-commissioned Officers and Men.	Officers. Non-commissioned Officers and Men.	Officers. Non-commissioned Officers and Men.	Officers. Non-commissioned Officers and Men.	Officers. Non-commissioned Officers and Men.												
Cavalry and Infantry	18	736	5	225	69	2,815	22	604	6	194	61	2,063	17	556	4	109	83	1,688	17	613	3	192	92	1,920
Artillery	7	268	-	9	7	167	7	142	-	19	12	370	4	147	1	9	14	402	9	187	-	11	12	416
Engineers	1	19	-	1	1	88	2	18	-	3	1	87	6	11	-	1	2	20	1	18	-	1	3	50
Total	26	1,085	5	235	77	3,090	31	764	6	216	74	2,470	27	714	5	209	99	2,110	27	783	3	204	107	2,386

TABLE XXXI.—Annual Rate of Mortality per Cent. amongst the OFFICERS and NON-COMMISSIONED OFFICERS and MEN in the Army Abroad, in each of the Years 1858-64. (Deduced from the Strength and Deaths as given in the two preceding Tables.)

YEARS.	OFFICERS.	NON-COMMISSIONED OFFICERS and MEN.
1858	3·513	6·701
1859	3·111	3·396
1860	1·639	2·608
1861	1·574	2·567
1862	1·346	1·881
1863	1·586	1·682
1864	1·735	1·863

THE BRITISH ARMY.

I have been favoured by His Royal Highness the General Commanding-in-Chief with a return of the strength of the Army serving abroad in 1864, and the deaths in it in the same year. The average numbers abroad of cavalry, infantry, artillery, and engineers were of officers 6167, of non-commissioned officers and men 126,040. They were nearly the same as those of the previous year, but an increase on those of 1861-62. The deaths in that strength were, of officers 107, of non-commissioned officers and men 2386. The mortality of the officers was 1·735 per cent.; of the rest of the army 1·893. The former rate was higher than it had been previously since 1859; but the health of the men seems to have

TABLE XXXII.—Army serving at Home and Abroad.

		1861
Officers and Men born in ENGLAND - - -		130,469
" " SCOTLAND - - -		20,901
" " IRELAND - - -		71,556
" " FOREIGN PARTS - - -		6,635
TOTAL - - - - -		229,561

TABLE XXXIII.—Deaths of Officers and Men in the Army Abroad, and Estimated Numbers belonging to Great Britain and to England and Wales, in each of the Five Years 1858-1864.

YEARS.	DEATHS OF OFFICERS AND MEN in the ARMY ABROAD.	Estimated Numbers in Col. 2. belonging to	
		GREAT BRITAIN.	ENGLAND AND WALES.
1	2	3	4
1858	7,363	4,275	3,468
1859	4,150	2,409	1,965
1860	3,293	1,912	1,559
1861	3,097	2,042	1,709
1862	2,544	1,677	1,445
1863	2,209	1,457	1,255
1864	2,493	1,644	1,417

The number of Deaths in the cols. 3 and 4 were estimated on the assumption that the soldiers abroad belonged to the different parts of the British Empire in the proportions indicated in the Table XXXII.

TABLE XXXIV.—Austria. Annual Rate of Mortality per Cent. in the Army in each of the Years 1857-64.

YEARS.	ESTIMATED STRENGTH.	DEATHS.	ANNUAL RATE of MORTALITY per Cent.
1857	379,374	8,946	2·279
1858	347,896	8,577	2·467
1859	527,772	16,638	3·152
1860	384,302	11,993	3·097
1861	459,300	5,763	1·263
1862	400,895	6,800	1·696
1863	467,154	5,811	1·244
1864	559,599	6,928	1·238

been good, for though the death-rate among them was higher than it had been in 1863, it was lower than in 1862.

In 1861 the entire strength of the army at home and abroad was 229,561 officers and men, of whom 130,469 were natives of England. The Austrian army in that year was 459,300; in 1864 it was 559,599.

BIRTHS AND DEATHS OF BRITISH SUBJECTS AT SEA.

The number of births at sea reported by captains of ships was 380 in 1864; that of deaths was 589. This return does not include the deaths of soldiers, marines, or seamen of the Royal Navy and Merchant service.

The mortality of merchant seamen at sea was 1·99 to 100 living in 1864. The average rate in the 13 years 1852-64 was 1·93.

The deaths of passengers, seamen, and others on board ships, who died from natural causes, or were drowned or otherwise killed at sea in 1864, and which deaths have been reported to me and entered in the Marine Register, are 386. The record, which is exclusive of the returns made to the Registrars General of Scotland and Ireland, is manifestly imperfect. The bodies of persons who have suffered shipwreck and have been washed ashore in England are registered in the districts where they are found.

TABLE XXXV.—Number of Births and Deaths of British* Subjects at Sea, exclusive of Soldiers, Marines, invalided Seamen from the Royal Navy, and Seamen on Ships' Articles, in the Years 1856-1864, reported by the Captains or Commanding Officers of Vessels to the Registrar General of Seamen upon Schedule C., deposited at the Termination of their respective Voyages in Ports of the United Kingdom.—(Furnished to the Registrar General by the Registrar General of Seamen.)

		MALES.	FEMALES.	TOTAL.
BIRTHS at Sea	1856 (imperfect) - - -	71	66	137
	1857 - - - - -	168	142	310
	1858 - - - - -	133	117	249
	1859 - - - - -	135	123	267
	1860 - - - - -	136	114	250
	1861 - - - - -	110	108	218
	1862 - - - - -	146	148	294
	1863 - - - - -	150	185	344
	1864 - - - - -	203	177	380
	Total - - - - -	1,200	1,189	2,449
†DEATHS at Sea	1856 (imperfect) - - -	121	78	199
	1857 - - - - -	238	140	378
	1858 - - - - -	228	123	351
	1859 - - - - -	234	303	537
	1860 - - - - -	241	156	397
	1861 - - - - -	213	121	334
	1862 - - - - -	221	148	369
	1863 - - - - -	347	231	578
	1864 - - - - -	379	210	589
	Total - - - - -	2,537	1,580	4,106

* British subjects are not particularly described upon Schedule C., but foreign names have been excluded from this account.

† The deaths of soldiers, marines, and seamen from the Royal Navy, who were passengers in British Merchant Ships, were 33 in 1856, 69 in 1857, 156 in 1858, 196 in 1859, 196 in 1860, 69 in 1861, 122 in 1862, 116 in 1863, and 96 in 1864. The number is 1043 in nine years, which, if added to the 4106 above, makes 5149, the total number of deaths of British subjects at sea in 1856-64, exclusive of those of merchant seamen.

NAMES ON THE REGISTERS AND SEARCHES.

The names of all children registered as born, of all persons registered as having died, and of all persons married have increased in the accumu-

TABLE XXXVI.—Mortality of Merchant Seamen at Sea, in the 13 Years 1852-64.*

YEARS.	STRENGTH.	DEATHS.	ANNUAL RATE OF MORTALITY.
			To 100 living.
1852	159,563	2,205	1.38
1853	174,325	3,276	1.90
1854	162,416	2,772	1.71
1855	168,637	3,318	1.97
1856	173,918	3,549	2.04
1857	176,387	3,444	1.95
1858	177,832	3,486	1.96
1859	172,506	3,480	1.99
1860	171,302	3,700	2.19
1861	171,957	3,580	2.08
1862	173,863	3,620	2.08
1863	184,727	3,580	1.93
1864	195,756	3,893	1.99
In the 13 years } 1852-64	2,261,579	43,713	1.93

* Deduced from a return of the number of accounts of wages and effects of seamen (exclusive of masters) dying before the termination of the voyage, received by the Registrar-General of Seamen. This return does not include seamen dying ashore in foreign parts, whose wages and effects are delivered to the consuls or officers of the hospitals to which such men are sent; accounts of their effects are sent direct to the Board of Trade.

If a seaman dies on the passage from Sunderland to Calcutta, his death is reported at Calcutta, and his wages and effects are accounted for and transmitted home, if the vessel is not to return direct to the United Kingdom. But if a passenger dies on board a ship which does not return to a British port immediately, but trades for a time in foreign parts, considerable delay may occur before his death is reported. In all cases, however, the date is given, and in the accompanying tables the births and deaths are classed according to the years in which they occurred.

A column headed *Place of Birth* was formerly contained in the schedule, for the purpose of distinguishing passengers as British subjects or Foreigners, but in many cases it was not filled up by masters, in consequence of their inability to obtain the information after the death had taken place. A column headed "Whether supposed to be a British subject or Foreigner" might be attempted. British and Foreign seamen are distinguished.

When a ship is lost with all persons on board, the owners return the number and names of the crew, and the names of the passengers, when known, to the Registrar-General of Seamen.

TABLE XXXVII.—Aggregate Number of Names on the Registers at the End of each Year 1837-64; also the Number of Searches for Registers at the Central Office (exclusive of Searches in Non-parochial Registers).

YEARS.	AGGREGATE NUMBER				NUMBER OF SEARCHES FOR REGISTERS at the CENTRAL OFFICE.
	OF PERSONS MARRIED.	OF BIRTHS.	OF DEATHS.	OF NAMES REGISTERED.	
1837	116,958	164,114	148,701	429,775	Not known.
1838	333,092	627,993	491,461	1,472,456	
1839	599,424	1,120,477	839,445	2,550,346	
1840	844,754	1,622,730	1,190,132	3,657,560	630
1841	1,089,746	2,134,938	1,533,979	4,758,663	
1842	1,327,393	2,632,677	1,883,498	5,843,571	
1843	1,575,032	3,180,062	2,228,943	6,984,037	705
1844	1,839,530	3,729,765	2,686,876	8,147,171	
1845	2,127,016	4,264,286	2,936,242	9,327,544	
1846	2,418,344	4,836,911	3,226,537	10,581,812	881
1847	2,690,034	5,376,876	3,749,861	11,816,771	941
1848	2,966,494	5,939,935	4,149,694	13,056,123	1,000
1849	3,250,300	6,518,094	4,590,533	14,358,987	1,102
1850	3,535,748	7,111,516	4,909,528	15,536,792	1,228
1851	3,864,160	7,727,381	5,254,924	16,946,465	1,442
1852	4,181,724	8,351,323	5,762,039	18,295,176	1,658
1853	4,510,794	8,963,784	6,183,156	19,637,794	1,676
1854	4,830,218	9,598,189	6,621,061	21,049,468	2,340
1855	5,134,444	10,233,232	7,046,764	22,414,440	2,492
1856	5,438,118	10,890,085	7,437,270	23,781,073	2,868
1857	5,771,312	11,563,756	7,867,085	25,182,163	2,965
1858	6,083,452	12,209,267	8,306,741	26,599,430	4,063
1859	6,418,898	12,899,118	8,747,522	28,065,538	5,032
1860	6,759,210	13,583,166	9,170,243	29,512,619	5,636
1861	7,086,022	14,279,572	9,605,357	30,971,551	6,133
1862	7,414,682	14,992,256	10,041,923	32,448,861	7,297
1863	7,761,792	15,719,673	10,515,769	33,997,135	7,715
1864	8,122,476	16,459,948	11,011,291	35,593,715	8,946

NOTE.—The numbers registered in 1837 are for the Half Year ending December 31st.

lation of $27\frac{1}{2}$ years, from July 1st, 1837, to December 31st, 1864, to 35,593,715. To state the numbers roundly they are about 35,000,000, of which 8,000,000 are names of the married, 16,000,000 those of children born, 11,000,000 those of the dead. The names of persons who have been married twice or oftener in that period, and those of persons whose existence has both begun and ended within the limits of the national registration, are counted more than once. The numbers represent events, not persons.

The searches for registers at the Central Office are yearly increasing; 8346 were made in 1864.

Dr. Farr has addressed to me his usual Report on the Causes of Death in England, which will be found in the Appendix.

I have the honour to be,

Sir,

Your faithful servant,

GEORGE GRAHAM,

Registrar-General.

Summary of the Quarterly Reports, 1864.

First Quarter.—January, February, March.

The return exhibits important, and even striking, results in its three-fold variety of subject. The return of marriages is a very satisfactory proof that the bulk of the population was in prosperous circumstances. In the first quarter of the year the marriage-rate is always lower than in any of the three subsequent quarters; but within the range of comparison which the Tables supply, viz., the results of the last ten years, there is no instance of a winter quarter furnishing as high a marriage-rate as that of the March quarter in the present year. The registration of births may be described as "extraordinary," for not only were the births more numerous than they had been at any previous period, but relatively to population they were also numerous beyond example within the last ten years. And in respect to the deaths, a remarkably high rate of mortality attests the severity with which the inclemency of the winter pressed on the public health.

Marriages.—The marriages in the March quarter numbered 37,988. The acceleration of the marriage-rate attained in that period appears by comparing corresponding quarters in 1861-64, in which, using round numbers and a thousand as the unit, the figures run thus: 33, 34, 36, and 38. There was a decided decrease in Devonshire and Cornwall.

The marriage-rate assumed great activity in Yorkshire. In Bradford marriages rose to 499, from 431 and 460 in two previous winter quarters; in Leeds to 496, from 347 and 374; in Sheffield to 506, from 385 and 399.

In Newcastle-on-Tyne they were in the three quarters successively 387, 406, and 443; in Merthyr Tydfil 173, 189, and 260; in Swansea 96, 107, and 127.

The marriage-rate in England and Wales (persons married to population) was 1.472 per cent. against an average of 1.379.

Births.—The total number of births was 192,947 in the first quarter of the present year, of which 26,597 were in London. There was an increase on the number registered in the same period of 1863 in all the Eleven Divisions, except London and the South Western Counties. The number rose in the North Western Counties (Cheshire and Lancashire) from 28,722, to 29,989.

The annual birth-rate in the quarter was 3.74 per cent. against an average of 3.60. It was singularly high; for of results obtained in the previous ten years the highest was 3.72 in the June quarter of 1854. The birth-rate rarely attains so high a point as 3.70 in any quarter, and the average for a year is 3.45.

Increase of Population.—As the births were 192,947, and the deaths were 142,977 in the same time, there was an excess in the former amounting to 49,970, and representing the natural increase of population in the quarter. The Emigration from the *United Kingdom* comprised about 10,923 English people, 2175 Scotch, 24,779 Irish, and 3160 Foreigners, altogether 41,037 persons.

Of the Irish, all, except a section which did not count 3000, went to the United States. Of the English about 6614 persons sought the United States, 3451 the Australian Colonies. The Scotch divided themselves almost equally between those two destinations.

In the March quarter of 1862 the emigrants to the United States were 7210; in that of 1863 they were 24,900; in the same quarter of the present year 32,275. Australia attracted 11,930 persons in the March quarter of 1863, and only 7168 last quarter.

Prices, the Weather, and Pauperism.—Meat more than maintained its price, but both wheat and potatoes were unusually cheap. The mean of the lowest and highest prices of beef as sold at Leadenhall and Newgate was $5\frac{1}{2}d.$ against $5\frac{1}{4}d.$ in the same quarter of the two previous years; and of mutton the mean price was $6\frac{1}{4}d.$, which is also higher than in either of the two corresponding periods. Wheat declined to $40s. 4d.$ per quarter, each period of three months since September 1862 having witnessed more or less fall in the price. From the date just specified the fall has caused a difference of $16s. 6d.$ per quarter. Best potatoes have fallen to a mean price of $6s. 6d.$ per ton at Southwark against double that price in the first three months of last year.

The amount of pauperism and its fluctuation in three successive winters are shown in the following statement. The great severity of the late season has doubtless modified, but happily has not prevented an improvement in the condition of the working classes.

March Quarter		Persons in receipt of	
		In-door Relief	Out-door Relief
1862	- -	143,772	804,268
" "	- -	142,257	943,324
" "	- -	139,606	855,776

It appears in the last Report of the Central Executive Committee for relief of the distressed districts that the number of persons employed in the mills full time has increased from 210,739 in last January to 232,307 in March. The report adds, that a large number returned as "out of work" are in fact "earning considerable though irregular wages on out-door labour." There are some places in which the Relief Committees have suspended their operations without risk to the health of the population; and out of 172 districts reported on, there are only 101 in which voluntary funds are now distributed. Still there are many unions in which the distress of the unemployed has been but "very slightly mitigated."

The mean temperature of the air in the quarter at Greenwich was as low as $37^{\circ}.9$. In the winter quarter of 1862 it was $41^{\circ}.1$; in that of 1863 it was $42^{\circ}.6$. Mr. Glaisher writes that 1863 closed with very fine weather of some weeks' duration all over the country. At the commencement of 1864 the weather completely changed, and was exceedingly cold till the ninth day, the daily defect of temperature being on an average $8\frac{1}{2}^{\circ}$. On the 6th and 7th January the defect was 15° and 13° respectively, and at night the temperature on grass fell to 6° and 7° . The frost was followed by warm, damp, foggy weather. A cold period again set in on 4th February, which lasted a week; snow fell in many parts, and on some days the defect of temperature was 10° . Another warm period succeeded, which continued five days, after which the weather assumed quite a wintry character, with frost, snow, and sleet in all parts of the country. From March 4th to 15th the weather was generally warm, and from that date to the end of the month it was cold. The season was a time of unusual change from frost to thaw, and thaw to frost. The amount of rain in the quarter was 4.4 in. which is slightly below the average.

Deaths; and State of the Public Health.—The deaths greatly exceed the average number. Seldom has a winter been more fatal; for 142,977 deaths, 1571 a day, were registered in ninety-one days, including the additional day of Leap year, for which due correction is made. The mortality was at the rate of 2.772 per cent.; whereas the average of the season in the preceding ten years was 2.490 per cent.; thus the rate was nearly 28 instead of 25 in 1000.

14,698 persons died in excess of the average number.

Since 1842 it is only in the two winters (1847-48) after the potato failure, and in the winter of the Crimean war (1855), that the country

has experienced any higher rates of mortality. The winter death-rate per 1000 was 2·850 and 2·794 in the former years, 2·910 in 1855, and 2·772 in 1864.

In unhealthy places, and in England formerly, when the land was undrained, and when zymotic matter soiled the air and waters more abundantly than it does in these days, the mortality was highest in the hot months of the year; but in the last quarter of a century the summer diseases have to some extent subsided, and left the mortality highest in winter, when the cold weather, in some proportion to its intensity, cuts off the weakly and the aged.

Upon dividing the population into two portions, the one living in the districts comprising the chief towns is found to have experienced the highest rate of mortality, or 2·974 per cent., while the mortality was at the rate of 2·508 in the small towns and in the country districts. The town rate was ·296, the country rate ·228, above their respective averages; thus the increase of the rate was greater in the town than in the country districts.

London suffered to an extraordinary extent, and is accountable for a large share of the increase. The average annual rate of the winter quarter in London is 2·577 per cent., but in the last winter quarter the rate becomes 3·088, or ·511 above the average. The funerals increased in the proportion of five to six.

The mortality of Lancashire and Cheshire is slightly above that of London, but is not so much above its average as the mortality of London.

When the thermometer falls to the freezing point of water, the mortality is raised all over the country; and the population of London is excessively sensitive to cold; thus the corrected average deaths for the second week of January are 1550, but the actual number of registered deaths this year was 2427. The mean temperature of the preceding week, instead of 37°·8, had fallen to 26°·7; and the temperature of one chill night (Thursday, January 7th) had descended to 14°·3, or to 17°·7 below the freezing point of Fahrenheit; and 877 lives were extinguished by "the cold wave of the atmosphere."

The excess of the rate of mortality per cent. during the last winter quarter was ·228 in the country districts and small towns, ·284 in the large town districts, exclusive of London, and ·511 in London, above the average of the quarter.

Fire is a necessary of life in this climate; and a warm hearth mitigates the severity of winter. Fire is as much required by the poor as by the rich; and a tax on coals, like a tax on salt, presses with undue severity on people of small means. Coal at the pit's mouth costs about 5s. a ton; and anything that facilitates its carriage and distribution in cities, by the abolition of duties and monopolies, or by laying down railways, if it lead to a diminution of cost, will preserve many lives that come to an untimely end in such severe weather as has reigned during the last winter months.

The rate of mortality in the South Eastern Division was 18 per cent. higher than it was in the two preceding March quarters; in the Northern Division, where the coal is cheap, the rise in the mortality was only 4 per cent.

Inflammation or congestion of the lungs and the air tubes are the common results of severe cold; and they carried off the aged in great numbers. Scarletina, measles, small-pox, were prevalent and fatal; diphtheria and whooping-cough are also mentioned among the prevalent diseases of some districts. Where these diseases were epidemic, the mortality of districts was high, as the inhabitants suffered from the zymotic poison and from cold.

In the South Eastern Counties, Epsom, Croydon, and Kingston suffered severely; so did the Medway, Faversham, and Dover districts of Kent;

Hastings in Sussex; Portsea Island (small-pox was prevalent): Southampton suffered from measles and the cold; 342 people died in the district which in 1861 had 43,414 inhabitants. The rate of mortality in this rising town was therefore excessive. The mortality was also high in the Reading district and in Windsor. Several of the districts on the north side of London suffered severely from the cold weather; from scarlatina, small-pox, or measles; among them are Hitchin, St. Albans, Watford, and especially Berkhamstead, Amersham, Wycombe, Newport Pagnell, Oxford, Northampton, Peterborough, Leighton Buzzard, Luton, and Wisbech. The mortality in Ely was lower than in the winter of 1862; while in the above districts it ranged from 20 to 148 per cent. above the numbers in the winter of 1862. In Suffolk the deaths were 2211, or 474 more than in the winter of 1862; in Norfolk the numbers in the winters of 1862 and 1864 were nearly equal.

The South Western Counties experienced a high rate of mortality; and the deaths were 11,965 on a population of 1,835,714 in 1861.

The West Midland Counties suffered variously; Staffordshire and Shropshire less proportionally from cold than the neighbouring counties. Wolverhampton, Dudley, and Walsall remain in an unsatisfactory hygienic condition. The deaths in the Birmingham district (the old town) during the three last winters were 1418, 1765, and 1814.

The North Midland Counties experienced a medium rate of mortality; the deaths were 7073 in the winter quarter of 1862, and 8460 in that of 1864. The annual rate in the last winter was 25·84 per 1000.

The rate of the North Western Counties, Cheshire and Lancashire, was 30·97 per 1000. The mortality of the counties which are now suffering from the cotton crisis has always been higher than the mortality of the rest of the kingdom, owing chiefly to the sanitary defects of the towns. Under the Public Works Act which was passed during the last session some of these defects will be remedied. Mr. Rawlinson in his intelligent Report justly says:—"The high death-rate prevailing in Lancashire towns has its main cause in the foul cottage cesspit. An inspection of any town in the district will show this.* The works on which the people are employed at the instance of the local authorities are nearly all of a hygienic character, and cannot fail to be salutary through all future times.

Second Quarter.—April, May, June.

The marriages in the spring quarter were very numerous. The birth-rate was well maintained, although it has been occasionally higher in the same season. The rate of mortality was above the average for the three spring months.

Marriages.—In the three months that ended 30th June the marriages were 44,599. In the same period of 1862 they were 40,853; in that of 1863 the number was 44,146. The increase in the present year is due chiefly to South Wales, Monmouthshire, Yorkshire, Cheshire, Lancashire, and Durham. It was for the most part in the more northern divisions of England.

London returned 7687 marriages in the quarter; the North Western Counties, which comprise Cheshire and Lancashire, and contain a population rather larger than that of the metropolis, returned 7141 marriages. This difference in the results is perhaps less than might be expected in two populations which present much dissimilarity in many and important points of view. The South Eastern Counties and the South Western contain nearly equal populations, that of the latter division being rather less;

* Report of Robert Rawlinson, Esq., C.E., to the President of the Poor Law Board, April 1864.

and their marriage returns also closely agree, the numbers being respectively 3616 and 3577. But though the South Midland Counties have a larger population than the North Midland, the marriages in the former are 2155; those in the latter show a considerably higher number, namely, 2931.

The marriage-rate in the quarter (*viz.*, proportion of persons married to 100 living) was 1.724, against an average of 1.689. In the June quarter of 1860 it rose to 1.766; in that of 1862 it fell to 1.614.

Births.—The birth-rate in the spring quarter (ending 30th June) was 3.65 per cent. per annum, against an average of 3.61. The excess, which is not great, is due almost wholly to the returns of Yorkshire, the Northern Counties, and Wales. In the Eastern Counties and the South Western, to which population is not drawn by a power of attraction equal to that which the great mining districts supply, the birth-rate was not as high as it had been in the two previous corresponding quarters.

The total number of births was 188,835. This is less by about 500 than the number in the same quarter of 1863. In London 25,066 children were born. In the counties of the cotton manufacture, Lancashire and Cheshire, where 30,201 were born, the birth-rate was higher. But the births were not numerous in those counties, if they are compared with former results; and West Derby alone in Lancashire gives indication by its returns of rapid growth in its population.

Increase of Population.—The deaths in the quarter were 116,880; and as the births in the same time were 188,835, there was an excess in the latter amounting to 71,955, which represents the natural increase of population. Immigration of unknown amount would modify the effect of emigration; but the Return of the Emigration Commissioners shows that nearly 20,000 persons of English origin left their native shores for distant settlements in the quarter that ended 30th June. Out of that number nearly 12,000 went to the United States, and 5000 to the Australian Colonies.

The number of emigrants of all nationalities was 86,783, of whom about 66,000, chiefly Irish, were bound to the United States. The emigration to that part of America has not before been so great in the June quarter since 1854. Almost nine-tenths of the Irish emigrants left for the United States.

Prices, the Weather, and Pauperism.—Wheat was unusually cheap. Its average price in the three months was 39s. 7d. per quarter. In the corresponding period of 1862 it was 56s. 8d.; in that of 1863 it was 46s. 2d. The mean of the highest and lowest prices of beef as sold by the carcase in Leadenhall and Newgate was 5½d. per lb., and the same as in the June quarter of last year. Of mutton the mean price was 6½d., being higher than in the same season of 1862–63. The best potatoes were sold from 2l. to 3l. per ton in Southwark. The price was less than half of that for which they had been obtained in the spring of last year, and still lower in proportion to the price of 1862. The working classes enjoyed cheap markets for supplying themselves with the chief necessities of life.

The tables of pauperism exhibit a decline. The quarterly average numbers of poor persons relieved on the last day of each week were as follows:—

		In-door.	Out-door.
June Quarter 1862	- -	127,861	782,113
" " 1863	- -	127,063	873,503
" " 1864	- -	122,883	786,863

After cold and changeable weather at the beginning of the quarter, a warm period set in on the 9th April, and continued for forty-four days with but little interruption. From the close of that period (May 23d)

till the end of June, with the exception of a few days, the weather was cold; and the average defect of mean daily temperature during this last period, consisting of 39 days, was more than two degrees. At the beginning of May rain fell frequently; the cereal crops improved and looked healthy. In June the wind blew from the east; there was a deficiency of rain, and generally the weather was not good for agricultural purposes. The degree of humidity in the quarter was 73, which is 4 below the average. The air was uniformly dry, for the humidity was below its average in each of the three months.

The mean temperature of the air at Greenwich was $53 \cdot 1^{\circ}$, which is above the average. In April and May it was in excess; in June it was in defect.

The fall of rain was less than the average in each month, and the whole amount did not exceed $3 \cdot 5$ inches.

Deaths; and State of the Public Health.—The deaths which were registered in the quarter that ended on June 30th amounted to 116,880. This number is above the average of the deaths in the months of April, May, and June; but it is less than the number of deaths which were registered in the corresponding quarter of the previous year, and less by 26,097 than the deaths in the three first fatal winter months of this year. Then 1571 deaths were registered daily; in the present quarter the daily deaths have been 1284. The mortality has been at the rate of $2 \cdot 260$ in 100 living, or $\cdot 073$ above the average of the spring quarters of the previous ten years. The mortality of the town populations has been at the rate of $2 \cdot 369$, and of the country populations $2 \cdot 110$ per cent.: thus the towns lost 18,392 lives, and the country 10,000 lives, in excess of the deaths which would have been registered had the mortality been at the rate prevailing in the least unhealthy districts of England and Wales.

As a general rule the three spring months April, May, June are healthier than winter, and somewhat less healthy than the summer in ordinary years. They express very closely the average mortality of the year. Thus the average annual mortality per cent. in ten years (1854–63) was $2 \cdot 214$, and in the ten springs of those years $2 \cdot 187$; it was less in the spring quarters by $\cdot 027$.

If we divide England and Wales into eleven great divisions, their prevailing mortality is found to differ. The country south of the Thames is the healthiest, and in general the deaths do not exceed 20 in 1000. Kent, Surrey, Sussex, Hampshire, and Berkshire constitute the South Eastern Division, where the mortality has been below its ordinary favourable average; for the annual rate prevailing in the quarter did not exceed $19 \cdot 41$ per 1000. Yet in some districts of Kent the deaths exceeded those in the corresponding quarters of the two previous years; this was the case in Bromley, Dartford, Tunbridge, East Ashford, Eastry, and Dover. Scarlatina prevailed in Maidstone. Hampshire and Berkshire were healthy.

The mortality of the South Western Division has been at the rate of $20 \cdot 96$, which is considerably higher than its average. The great epidemic of scarlatina which prevailed in England for some years subsided in 1861, but broke out again in 1862, and has since prevailed in various parts of the country with severity. Wiltshire and Somersetshire, and especially the districts around Bath and Bristol, continue still to experience its inflictions: the mortality was considerably above the average in Clifton, Bath, Clutton, Wellington, Chard, and Yeovil. These important districts might probably learn something useful from their venerable neighbour Salisbury, where the mortality continues low, and justifies the sanguine expectations of its sanitary reformers.

The mortality of the Eastern and of the South Midland Divisions was above the average; and among the unhealthy districts Uxbridge, Amersham, Eton, Bedford, Luton, and Wisbech may be named.

The people of the West Midland Counties died off at the rate of 22·32 in 1000; and this is slightly below their average rate.

The North Midland rate was 21·45; which is higher than its average.

The mortality of the North Western Division, including Cheshire and Lancashire, was 24·76; which is ·75 below its annual average mortality in the preceding ten years. The people of these counties might be rendered as healthy as the people of any other counties, by the application of the legitimate machinery for the purpose.

While the mortality of Lancashire is decreasing the mortality of Yorkshire is rising, and in the last spring months the people of the greatest county of England, which has often taken the lead of other counties on great occasions, very nearly surpassed Lancashire in its rate of destruction. The people died off at the rate of 24·55 in 1000; which was 1·46 above its high average rate. It would seem that no earnest efforts are made to secure the blessings of health in the prosperous towns of Yorkshire, where there is no lack of medical and engineering skill, and still less lack of enterprize or public spirit. The same temper which has exposed their valleys to the inundation of badly constructed reservoirs has left their towns exposed to the deadlier ravages of fevers, and of zymotic diseases of all forms. It is time that the men of Yorkshire should awake from their slumbers, when the tide of mortality is rising so rapidly and so threateningly.

It is a singular circumstance, that the mortality often augments with the increased prosperity of a district; and this is curiously illustrated by Ulverston, a romantic district extending from Morecambe Bay to Lake Windermere. Ulverston, in the ten years, 1841-50, was one of the healthiest districts of England; the mortality did not exceed 18 in 1000. A change took place, and in the ten years 1851-60 the mortality rose to 20 in 1000. The deaths in the last quarter were considerably above the average of previous years, caused, says one of the registrars, "in part by the increase of the population, and in part by the prevalence of scarlatina and measles." He adds: "but there is no distress; work is plentiful, wages good, and provisions cheap. Labourers are earning 3s. 6d. a day; artisans 4s. 3d. and upwards."

The population of many of the townships and parishes of the Ulverston district, at the feet of its fells, and round the shores of its meres, is stationary, and in some instances has declined: it is an old iron district, which had seen its works decay when coal came into use for smelting, but of late a pure hæmatite ore has been discovered in the carboniferous limestone of Dalton-in-Furness, for which there is a great demand. The population of the parish rose from 4683 to 9152 in the interval of the two last censuses, and, with the parishes in its vicinity, gave the increase which raised the population of Ulverston district from 30,556 in 1851 to 35,738 in 1861.

The mortality of the district of Ulverston, exclusive of Dalton, in the two last quarters, was at the rate of 26 and 23 in 1000; while that of Dalton was at the rate of 42 and 31; and it is in this sub-district that the spectacle is presented of "work plentiful, wages good, provisions cheap," and "the prevalence of destructive epidemics." This coincidence is reproduced over and over again. And it must not be supposed on that account that work, good wages, and cheap provisions are in themselves bad things; for they are as salutary as they are attractive to the masses of mankind. But our industrial armies are cut down by the camp diseases which are generated by the inadequate house accommodation, and by the want of sanitary arrangements, which are never carried out in the neighbourhood of new works. Impure water, impure air, their own exhalations, kill men, women, and children on the spot, and breed the leaven which devastates the towns and valleys in the vicinity. For the sins of a parish are often visited on its neighbours in thousands round.

Thus South Wales has been rendered prosperous by the mines, and unhealthy by the negligence of the people. The mining population appears to be even less careful of life than the manufacturing population.

The same causes which render new works unhealthy tend to destroy the natural advantages of watering places, to which the people living in cities resort for relaxation and in search of health. The drainage is costly, and its expense is postponed or evaded to the last moment, as it is at first doubtful whether the world will continue to resort to places which have often no natural advantages over others, and are selected, like some of the insalubrious German watering places, by mere accident.

Nearly all the English watering places are on good sites, and have many advantages over those abroad, and there can be no doubt that ultimately England will be the resort of foreigners who are in search of health, when we find a mortality-rate per 1000 so low as 15 in the Isle of Wight, 16 in Newton Abbot including Torquay, 17 in Cheltenham, 17 in Eastbourne, 18 in Worthing, 18 in Barnstaple, including Ilfracombe, 18 in Mutford, including Lowestoft.

The Brighton rate of mortality is 20 in 1000; but there is good reason for believing that it might be reduced to as low a rate as prevails at Cheltenham or Worthing, at a cost which would certainly be returned by its surer tenure of the public favour. Some of the seaside towns are draining their houses, and for this they deserve applause; but it appears to be very unreasonable to throw into the waters of the sea where visitors bathe the offensive matters which would fertilize the disinfecting chalk soils in the surrounding fields.

Why is the mortality of the Isle of Thanet, including Ramsgate and Margate, still 23? Why is the mortality of Hastings 24? Why is the mortality of Clifton 24? Why is it in Yarmouth at the rate of 25 in 1000?

Mortality in the Districts containing some of the principal English Watering Places.

DISTRICTS.	Popula- tion, 1861.	Deaths registered in the Quarter ending 30th June 1864.	Annual Rate of Mortality to 1000 living in the	
			10 Years 1851-60.	3 Months ending 30th June 1864.
TUNBRIDGE (including Tunbridge Wells)	34,271	180	20	20
THANET (including Ramsgate and Margate)	31,908	196	21	23
DOVER	31,575	164	20	20
HASTINGS	26,681	166	18	24
EASTBOURNE	10,721	40	17	17
BRIGHTON	77,693	405	22	20
WORTHING (including Littlehampton and Arundel)	18,921	84	18	18
ISLE OF WIGHT (including Ryde, Ventnor, Newport, and Cowes)	55,362	910	17	16
MUTFORD (including Lowestoft)	24,056	113	20	18
YARMOUTH	30,338	195	25	25
WYEMOUTH (including Melcombe Regis)	27,291	158	18	21
NEWTON ABBOT (including Dawlish, Torquay, and East and West Teignmouth)	59,063	238	18	18
BARNSTAPLE (including Ilfracombe)	36,293	156	18	18
BATH	68,536	419	22	25
CLIFTON (including part of Bristol City and Bristol Workhouse)	94,687	602	21	24
CHELtenham	49,792	213	19	17
UPTON-ON-SEVERN (including Malvern)	21,010	107	20	20
WARWICK (including Leamington)	44,047	234	21	21
ASHBORNE, BAKEWELL, and CHAPLÉN-LE-FRITH (including Buxton and Matlock)	66,046	332	20	20
SCARBOROUGH	30,425	180	21	22
WHITBY	23,638	139	20	23
KENDAL	37,463	182	19	19
PEMBROKE (including Tenby)	29,003	149	19	19
ABERYSTWITHE	25,464	138	19	21
BANGOR	36,309	206	20	22
ANGLESEY	39,157	228	20	24

Third Quarter.—July, August, September.

The weddings in the summer were much more numerous than they had ever been in the season. The births rose in a still more remarkable degree. The aspect of the returns was less satisfactory as regards the deaths, the number of which was greater than any previous summer number, except that of 1863, since the period of the last great cholera epidemic. The same statement is applicable to the deaths considered relatively to the population, as it was estimated for the successive summer quarters in which the deaths occurred.

Marriages.—The marriage of 89,350 persons is recorded in the quarter ending 30th September 1864, the number of marriages being 44,675 or 2743 in excess of the same quarter in 1863. The rate was 1·704 per cent., which is considerably above the average (1·597 per cent.), and is the highest rate that has been attained in any corresponding quarter, excepting in the September quarter of 1853, when the rate reached a maximum point of 1·718 per cent. The increase in the number of marriages, which presented itself so conspicuously after the bountiful harvest of 1863, has since been continuous, and points to the improved condition of the bulk of the population. Compared with the same quarter of 1863, the marriages in London increased from 8029 to 8581, in Staffordshire from 1698 to 1831, in Warwickshire from 1152 to 1289, in Cheshire from 910 to 1063, in Lancashire from 6091 to 6534, in West Riding of Yorkshire from 3467 to 3803, in Durham from 1100 to 1241, and in Glamorganshire (including Merthyr Tydfil) from 749 to 915. The marriages were stationary in North Wales, and decreased in Hertfordshire, Buckinghamshire, Oxfordshire, Dorsetshire, Cornwall, Herefordshire, and Shropshire.

Births.—In the quarter that ended 30th September, 181,015 children were born, a number which exceeds that of the same period in 1862 by about 8000, and that of 1863 by nearly the same amount. All the Eleven Divisions contributed to the increase. In London the births were 25,285; in Cheshire and Lancashire 28,187. In the South Midland Counties they were 10,830; in the North Midland, with a less population, they were 11,323.

The births in Islington were 1531, and those in Kensington were almost exactly the same number; but in 1861 the population of the former district was 155,000, while that of the latter was 186,000. Apparently the facts may be accepted as an indication of the rapid growth of building and population in Islington. The most populous of all the London districts is Pancras, in which about 200,000 persons are now living; and in the quarter it placed 1842 births on the registers. The district of Marylebone returned 1241 births, almost the same number as Halifax in Yorkshire, which, however, contained at the census a population less by 32,000 than the metropolitan district.

The birth-rate was 3·45 per cent., against an average of 3·31. This result is very remarkable, for in the ten years 1854–63 there is no example of the birth-rate attaining a point as high as 3·4 per cent. in the summer quarter.

Increase of Population.—The deaths in the quarter ending 30th September were 112,223; and as the births in the same time were 181,015, the natural increase of the population was 68,792. People died at the rate of 1220 daily; 1968 children were born daily; and if the result were not continually subject to modification by immigration and emigration, the population would be augmented daily by 748 persons.

The number of emigrants in the quarter who left ports in the United Kingdom where emigration officers are stationed was 46,467. The emigration, not only to the United States, but to all parts of the world, was less

by nearly 12,000 than it had been in the same quarter of last year. To the United States there went 28,853 persons, and to the Australian Colonies 11,241. Less than a fourth part of the emigration to the United States was of English origin; the Irish element constituted more than a half; Scotchmen and foreigners the remainder. The number that embarked at Liverpool, and which included persons of various origin, was to that which sailed from all other ports in the proportion of 27 to 19.

Prices, Pauperism, and the Weather.—The average price of consols was as low as 89½. The price of wheat was 42s. 3d. per quarter, which is less than it was in the September quarter of 1863, and less by 14s. 7d. than it was in that of 1862. But beef and mutton showed no disposition to fall; and best potatoes at the Waterside Market, Southwark, were 5l. per ton, and were dearer than in the summer of 1863.

Pauperism declined in the quarter, as the following numbers will show:—

				In-door.	Out-door.
In the September quarter of 1862 the average number of persons relieved on the last day of each week				—	—
-	-	-	-	119,600	789,917
Ditto	ditto	1863	-	120,343	817,238
Ditto	ditto	1864	-	116,198	740,210

During the thirty-nine days which closed the spring quarter the weather was cold, and it continued cold for the first sixteen days of July. A warm period then set in, and lasted twenty-five days; but again a cold period, extending from the 9th to the 28th of August, succeeded, during which, though the days were warm, the nights were very cold, almost to frost. Thereafter, warmth alternated with cold till the end of September.

The most remarkable feature in the meteorology of the quarter is the low degree of humidity of the air in August; it was only 65, the average being 77, and saturation being represented by 100. There is no previous instance on record of a humidity in August less than 69. In that month the weight of vapour in a cubic foot of air was only 3·7 grains, which is one grain less than the average. This furnishes the only known instance of vapour being less than 4·3 grains in August.

The mean temperature of the air in the quarter was 59°·4, which is slightly below the average. The pressure of the atmosphere was in excess in July and August, and slightly in defect in September. The rain-fall amounted to 4·5 in. in the three months, viz., 0·3 in. in July, the average being 2·7 in.; 1·4 in. in August, the average being 2·4 in.; and 2·8 in. in September, the average being 2·4 in. The whole quantity was 3 in. below the average.

In one instance only, viz. in 1847, has the fall of rain from the beginning of the year to the end of September been smaller in amount than it has been this year.

And if the period of twenty-one months ending 30th September is adopted as the basis of comparison, it will be found that the period which terminated on that date in the present year is the driest on record.

Mr. Glaisher, from whose remarks on the Greenwich observations the above facts are derived, adds: "The season was remarkable for its great dryness, particularly in August; for its ranges of temperature in that month, which extended in many inland places to 50°; and for its cold nights. Pastures were mostly bare at the end of that time; many ponds and wells dried up, and water sold in many places from 1d. to 3d. per bucket."

Deaths; and State of Public Health.—The deaths registered in the quarter were 112,223, of which 18,272 occurred in London; 13,829 in the West Midland Counties, which include Gloucestershire, Herefordshire, Shropshire, Staffordshire, Worcestershire, Warwickshire; 18,157 in

Cheshire and Lancashire; 12,430 in Yorkshire. Those four divisions are the most important, in respect to population, of the eleven groups of counties or parts of counties into which England and Wales are divided with a view to a general comparison of the returns.

The total number of deaths was almost the same as that of the September quarter of last year, but considerably more than in that of 1862. But though the last two summer quarters present the same aggregate result, they do not exhibit the same uniformity in detail. The returns of the late summer, as compared with those of 1863, are heavier in London, the West Midland Counties, Monmouthshire, and Wales; lighter in the North Western Counties, Yorkshire, Durham, Northumberland, Cumberland, and generally in other parts of England. In Suffolk the deaths declined from 1847 to 1425; in Cornwall from 2036 to 1684; in Gloucestershire from 2585 to 2263; in Lincolnshire from 1951 to 1766.

The annual rate of mortality for the quarter in England and Wales was 2·141 per cent., against 2·000 as the average. With the exception of the summer of last year, the death-rate was higher than in any previous corresponding season since the cholera summer of 1854.

The causes which operated to produce this excess were not confined to cities, but attacked town and country, and raised the deaths in both, in equal amounts, above their respective averages. The town and country rates of mortality were 2·374 and 1·831 per cent., against their averages 2·253 and 1·713.

The mortality is lowest in the summer quarter. This rule holds invariably in England in ordinary seasons, and only fails to assert itself when malignant cholera, favoured by the heat of summer, rages over the country. But it is matter of interest to notice in the above table, that while it obtained as usual in ten of the great divisions of the kingdom, the rule did not hold good in London, where the mortality of the summer quarter was 2·406 per cent., and exceeded that of the preceding spring, when it was 2·353. The undue prevalence of diarrhoea or English cholera in London, from whatever cause it may arise, has made summer more fatal to children than spring. The deaths from that disorder last quarter in the metropolis were 2210; and in the ten years 1851-60 it was much more fatal there than in any other Division except the North Western Counties, Cheshire and Lancashire. The districts of the cotton manufacture have suffered greatly in former times from the complaint in question; and it may perhaps be accepted as a symptom of comparative exemption from it, and of improved sanitary condition, that the mortality per cent. was 2·322, against 2·476 in the spring months. Lancashire was at least as healthy as Yorkshire, in which the mortality of last summer was 2·366.

The healthiest of all the Divisions was the South Western Counties (Wiltshire, Dorsetshire, Devonshire, Cornwall, and Somersetshire), in which the death-rate was 1·820. It was but slightly higher (1·866) in the south eastern portion of the island, or that which lies south of the Thames. From its minimum it ranged over the country, through various gradations, to its maximum, which was 2·406, and which prevailed in London.

It may be presumed that emigration from the North Western Counties during the continued depression of their staple industry has confined the registration of deaths in those parts within narrower limits than it would otherwise have attained. That cause has no doubt had its effect; but the fact that the registration of births, simultaneously conducted, was not inactive, proves that it did not operate to an important extent.

The summer quarter of 1860 was distinguished by its wet, its cold, its want of sunshine, and generally by what is known as "bad weather;" it was distinguished also by a singularly low rate of mortality. In each month the mean temperature of the air was four degrees below its average,

and ten inches of rain fell. In the summer of the present year the monthly temperatures were near their averages ; the amount of rain was less than five inches ; and extremes of diurnal temperature were suffered, which had not been experienced in 1860. This brief statement of differences of meteorological constitution in the two seasons probably does not embrace all the influences that were at work ; and when the records of the two entire years are completed, both for England and Scotland, an examination of the facts in more detail will be instructive ; but the main result has been ascertained, and is sufficiently striking, namely, that under a higher but less uniform temperature, and an unusual defect of humidity, the deaths of last summer, which were 112,223, would have been only 89,336 under the rate of mortality that prevailed in 1860 ; and therefore 22,887 deaths occurred in England which would not have occurred if the season in all its circumstances had been as favourable to health as the summer of 1860.

The Registrars have in some cases mentioned the complaints that were most fatal in their districts, and facts in connexion with them which had fallen under their notice casually or in course of professional duties. Their notes show that scarlatina was the prevailing type of disease ; that it visited many parts of the country, both north and south, and not a few with much severity. It prevailed in Aldershot, and in the Camp there ; of 72 deaths in All Saints, sub-district of Hastings, nearly the half was from scarlatina ; and almost half of the mortality in Horsham, North sub-district, was from the same cause ; it prevailed in Petworth ; and in Faringdon, where 26 out of 46 deaths were from scarlatina. It caused nearly a third of the total deaths in Hitchin, and more than half of those in the parish of Witney, and 54 out of 193 deaths in the sub-district of St. Giles, Northampton. It prevailed in Dunstable and Luton ; and in the latter was fatal in 44 cases, the deaths from all causes being 180. Diphtheria prevailed at Flegg in Norfolk, where houses are overcrowded and drainage defective, and at Stratton ; scarlatina in Eynsford, where a third part of the 74 deaths was due to it ; also in the district of Walsingham. Twenty-two out of the 54 deaths in Brixham, Devonshire, were from the same disease ; and at Tavistock it caused no less than 111 out of 179 deaths. It caused half of the mortality at North Hill, Launceston ; 20 out of 43 deaths at Dulverton in Somersetshire ; it was fatal at Bath and other parts of the same county. Eleven out of 22 deaths were from scarlatina in the sub-district of Bromyard, Herefordshire. The Dudley district in Staffordshire suffered severely both from small-pox and scarlatina, each of those diseases having caused 59 deaths at Rowley Regis, and each of them 45 at Tipton. Out of 90 deaths in Halesowen (Stourbridge), 34 were from scarlatina. In Lincolnshire, diphtheria prevailed at Tetford ; scarlatina in Lincoln, Great Grimsby, and the parish of Caistor. In Prescot (Lancashire) it prevailed much ; out of 349 deaths in St. Helen's, in that district, 105 having been from scarlatina. It caused 58 out of 148 deaths in the sub-district of Newchurch (Haslingden), and 33 out of 86 in Ulverston. But though it was common in many parts of the same county, it was perhaps not so prevalent and fatal as diarrhœa, which in summer abounds in the cotton districts. In Yorkshire, Todmorden, Huddersfield, Halifax, and Bradford, all suffered much from scarlatina. But it appears to have been almost entirely absent from Sheffield, where diarrhœa predominated over other complaints. Blaenavon (Abergavenny) and Newport in Monmouthshire ; Merthyr Tydfil, Neath, Swansea, and other parts of Wales, had a sharp attack of scarlatina. This review of the local reports is rapid and imperfect, but it seems to indicate that scarlatina was most fatal in the south ; diarrhœa more, or at least equally, fatal in some northern districts.

Small-pox attacked Alverstoke, Liskeard, Clifton, Wolverhampton, West Bromwich, Dudley, Stourbridge, Worcester, Birmingham, Coventry, Dud-

deston (Aston), Shipston-on-Stour, the parish of Blaby, where 18 deaths occurred from it, Leicester, Runcorn, Chester, Liverpool, Prescott, Thornton (Bradford), Wortley (Kirkstall), Sheffield, Scarborough, Yarm (Stockton), Easington, Berwick, and Neath. It is stated that "there is no medical officer of health in Birmingham, and vaccination is greatly neglected."

Glendale in Northumberland is a model district in statistical tables; with Farnborough, Bellingham, and Rothbury, it stands a monument of salubrity, to which a sanitarian immediately turns, when he seeks a comparison or would direct an aim. In the ten years 1851-60, the average mortality of Glendale was only 15 deaths to 1000 living. But the Registrar of Ford, one of its sub-districts, gives in his report a striking example of the natural advantages of a situation defeated by the apathy or ignorance of its inhabitants. When a village community abuses the patrimony which heaven has bestowed, and begins to suffer the effects, it is well if the minister, the surgeon, or other intelligent monitor will step in to warn and advise. The Registrar writes:—"The village of Lowick has been for some months heavily afflicted with typhoid fever, arising from its imperfect sanitary condition, there being no drainage to convey the stagnant water and other noxious matter from the place."

TABLE I.—Annual Rate of Mortality per Cent. in Town and Country Districts of England in each Quarter of the Years 1854-1864.

AREA in Statute Acres.	POPULATION enumerated.		Quarters ending	ANNUAL RATE OF MORTALITY per Cent. in each Quarter of the Years												
	1851.	1861.		1854.	1855.	1856.	1857.	1858.	1859.	1860.	1861.	1862.	1863.	Mean 1854-63.	1864.	
In 148 Districts and 56 Sub-districts comprising the CHIEF TOWNS.	3,287,151	9,155,964	10,930,841	March	2.727	2.118	2.261	2.506	2.757	2.651	2.617	2.658	2.655	2.708	2.673	2.589
				June	2.445	2.409	2.294	2.248	2.256	2.249	2.316	2.271	2.267	2.470	2.353	2.413
				Sept.	2.084	2.037	2.160	2.274	2.245	2.264	1.943	2.188	1.964	2.410	2.353	2.386
				Dec.	2.067	2.261	2.256	2.557	2.724	2.358	2.291	2.528	2.422	2.437	2.614	2.589
YEAR				2.706	2.463	2.275	2.420	2.621	2.386	2.263	2.355	2.338	2.502	2.625	2.589	
In the remaining Districts and Sub-districts of England and Wales comprising chiefly SMALL TOWNS and COUNTRY PARISHES.	84,037,732	8,771,645	9,135,383	YEAR	1.975	2.055	1.797	1.916	2.077	2.077	1.951	1.938	1.980	2.037	1.973	2.127
				March	2.151	2.698	1.851	2.072	2.497	2.365	2.336	2.210	2.164	2.223	2.279	2.223
				June	1.989	2.137	2.016	1.916	2.049	2.051	2.145	1.959	1.840	2.108	2.025	2.070
				Sept.	1.817	1.618	1.809	1.727	1.717	1.885	1.473	1.753	1.572	1.862	1.713	1.923
YEAR				1.961	1.771	1.713	1.948	2.044	2.008	1.757	1.790	1.864	1.944	1.860	2.004	

The following are the names of the 139 Districts and 56 Sub-districts comprising the CHIEF TOWNS:—All the 37 Districts of London: Croydon, Kingston, Richmond, Gravesend, Medway, Tunbridge; West and East Maidstone Sub-districts (Maldstone); Canterbury; Minter Sub-district (Sheppey); Thanet, Dover, Hastings, Brighton; Shoreham Sub-district (Steyning); Portsea Island, Alverstoke, Southampton; Winchester Sub-district (Winchester); Reading, Brentford, Edmonton; St. Clement Sub-district (Headington); Oxford, Northampton; Peterborough Sub-district (Peterborough); Bedford and Kempston, and Bedford and Cardington Sub-districts (Bedford); Luton Sub-district (Luton); Cambridge, West Ham, Colchester, Bury St. Edmunds, Ipswich, Yarmouth, Norwich, King's Lynn, Melksham, Salisbury; Weymouth Sub-district (Weymouth); Exeter; Torquay Sub-district (Newton Abbot); Plymouth, East Stonehouse, Stoke Damerel, Truro, Redruth; St. Mary Magdalen and St. James Sub-districts (Naunton); Bridgwater Sub-district (Bridgwater); Bath; Badminton Sub-district (Badminton); Bristol, Clifton; St. Nicholas and St. John Baptist Sub-districts (Gloucester); Cheltenham; Hereford City Sub-district (Hereford); Madeley, Shrewsbury; Stafford Sub-district (Stafford); Newcastle-under-Lyme Sub-district (Newcastle-under-Lyme); Wolstanton, Stoke-upon-Trent; Burton-on-Trent Sub-district (Burton-on-Trent); Wolverhampton, Walsall, West Bromwich, Dudley, Stourbridge; Kidderminster and Lower Norton Sub-districts (Kidderminster); Worcester, Birmingham, Aston, Coventry, Warwick; Loughborough Sub-district (Loughborough); Leicester; Boston Sub-district (Boston); Lincoln Home Sub-district (Lincoln); Great Grimsby Sub-district (Caistor); Radford, Nottingham; Newark Sub-district (Newark); Derby, Hayfield, Stockport; East and West Macclesfield and Sutton Sub-districts (Macclesfield); Runcorn Sub-district (Runcorn); Congleton Sub-district (Congleton); Chester Castle and Chester Cathedral Sub-districts (Great Boughton); Birkenhead, Liverpool, West Derby, Prescott, Wigan, Warrington, Leigh, Bolton, Bury, Barton-upon-Irwell, Chorlton, Salford, Manchester, Ashton, Oldham, Rochdale, Haslingden, Burnley, Blackburn; Chorley Sub-district (Chorley); Preston; Lancaster Sub-district (Lancaster); Kelsley, Todmorden, Huddersfield, Halifax, Bradford, Kirkstall, Hunslet, Holbeck, Bramley, Leeds, Dewsbury, Wakefield, Barnsley, Ecclesall Bierlow, Sheffield; Doncaster Sub-district (Doncaster); Southam, Mickleton, and Walmote Sub-districts (York), Seacroft, Hull; Scarborough Sub-district (Scarborough); Darlington Sub-district (Darlington); Stockton, Hartlepool; St. Oswald and St. Nicholas Sub-districts (Durham); Honehton-le-Spring, Sunderland, South Shields, Gateshead, Newcastle-upon-Tyne, Tynemouth; St. Cuthbert and St. Mary Sub-districts (Carlisle); Whitehaven Sub-district (Whitehaven); Kendal Sub-district (Kendal); Newport Sub-district (Newport); Cardiff Sub-district (Cardiff); Merthyr Tydfil; Llangaflock and Swansea Sub-districts (Swansea); Llanelly Sub-district (Llanelly); Pembroke Sub-district (Pembroke).

Note.—The three months January, February, March, contain 90, in leap year 91 days; the three months April, May, June, 92 days; each of the last two quarters of the year, 93 days. For this inequality a correction has been made in the calculations, also for the difference between 365 and 365.25 days, and 366 and 366.25 days in leap year.

" It contains between 600 and 700 inhabitants, and there is scarcely a house in which there is not sickness; in some houses there are two and three, and even four cases in a family; and there have been two or three deaths from this cause. It is also ill supplied with water; at all times the water is objectionable as to quality, but for these last three months it has been very deficient in quantity; and the inhabitants are suffering much, both from the impurity and insufficiency of that first necessary of life."

TABLE 2. — The Average Prices of Consols, of Wheat, of Meat, and Potatoes, in each of the Years and in each Quarter of the Years 1856-1864; and also the Average Number of Paupers relieved on the last day of each Week, in each of the Years and in each Quarter of the Years 1857-1864.

YEARS.	Average Price of CONSOLS (for Money).	Average Price of WHEAT per Quarter in England and Wales.		PAUPERISM.		AVERAGE PRICES OF							
		s.	d.	Average Number of PAUPERS RELIEVED on the last day of each WEEK.		MEAT per lb. at Lendenhall and Newgate Markets (by the Carcase).				BEST POTATOES per Ton at Waterside Market Southwark.			
				In-door.	Out-door.	BEEF.		MUTTON.		Range of Prices.		Mean.	
	£	s.	d.			Range of Prices.	Mean.	Range of Prices.	Mean.	Range of Prices.	Mean.		
1856	93	69	2	—	—	4½-6½	5½	4½-6½	5½	78-93	85		
1857	91½	56	5	121,689	737,287	4½-6½	5½	4½-7	5½	106-134	120		
1858	97	44	3	120,140	751,031	4½-6½	5½	4½-6½	5½	104-136	120		
1859	95	43	10	110,703	705,590	4½-6½	5½	4½-7	5½	79-109	94		
1860	94	53	3	116,603	687,763	4-6½	5½	5-7½	6	120-145	132		
1861	92	55	4	123,600	720,366	4-6½	5½	5-7½	6½	114-134	124		
1862	93½	55	5	130,974	820,953	4-6½	5½	5-6½	5½	125-149	137		
1863	92½	44	8	129,834	859,751	4½-6½	5½	4½-7	5½	90-110	100		
1864	90½	40	2	126,753	788,639	4½-6½	5½	5½-7	6½	64-86	75		
QUARTERS ending													
1856—													
March	90½	72	4	—	—	4½-6½	5½	4½-6½	5½	78-93	86		
June	93½	68	8	—	—	4½-6½	5½	5-6½	5½	70-80	80		
Sept.	95	72	3	—	—	4½-6½	5½	5-7	6	75-80	78		
Dec.	92½	63	4	—	—	3½-6½	5½	4½-6½	5½	90-110	100		
1857—													
March	93½	56	10	135,121	777,426	4½-6½	5½	5½-7½	6½	100-120	110		
June	93	56	9	119,241	752,324	4½-6½	5½	4½-6½	5½	105-150	127		
Sept.	90½	59	11	109,571	702,644	4½-6½	5½	4½-7	5½	95-115	104		
Dec.	89½	52	0	122,942	736,794	4½-6½	5½	4½-7	5½	130-150	140		
1858—													
March	96½	46	5	138,376	835,641	4½-6½	5½	4½-7	5½	130-175	155		
June	97½	44	1	119,234	752,278	4½-6½	5½	4½-6½	5½	140-185	165		
Sept.	96½	44	7	107,197	706,301	4½-6½	5½	4½-6½	5½	65-90	77		
Dec.	98½	41	9	115,751	710,904	4-6½	5½	4½-6½	5½	80-95	87		
1859—													
March	95½	40	8	123,071	743,517	4½-6½	5½	4½-7	5½	80-100	94		
June	92½	47	3	109,350	710,986	4½-6½	5½	5-7	6	85-110	97		
Sept.	95½	44	0	100,770	633,423	4½-6½	5½	4½-6½	5½	95-105	94		
Dec.	90½	43	4	109,623	684,454	4-6½	5½	4½-6½	5½	85-120	102		
1860—													
March	94½	44	5	118,523	717,269	3½-6½	5½	4½-6½	5½	115-145	128		
June	94½	52	8	107,050	692,334	4½-6½	5½	5½-7	6½	125-160	144		
Sept.	93½	59	1	101,680	667,690	4½-7	5½	5½-7½	6½	125-145	132		
Dec.	93½	56	9	116,161	673,731	3½-6½	4½	4½-6½	5½	115-130	118		
1861—													
March	91½	55	1	131,138	757,950	4-6½	5½	5½-7½	6½	140-155	148		
June	91½	54	9	117,801	713,736	4½-6½	5½	5½-7½	6½	120-140	128		
Sept.	91½	52	1	112,930	693,631	4½-6½	5½	4½-7	6	85-110	99		
Dec.	93½	59	3	123,533	716,096	4-6½	5½	4½-6½	5½	110-130	112		
1862—													
March	93½	60	1	143,772	804,268	4-6½	5½	4½-6½	5½	130-155	144		
June	93	56	8	127,861	782,118	4-6	5	5-7	6	180-200	16		
Sept.	93½	56	10	119,600	789,917	4½-6½	5½	5½-7	6½	100-130	111		
Dec.	93½	48	2	133,663	907,514	4-6½	5½	5½-6½	6	90-110	14		
1863—													
March	92½	46	7	142,257	943,324	4-6½	5½	5-7	6	120-130	11		
June	93½	46	2	127,063	873,503	4½-6½	5½	4½-6½	5½	110-130	11		
Sept.	93	46	7	120,343	817,238	4½-6½	5½	4½-6½	5½	70-105	11		
Dec.	92½	40	6	130,072	804,940	4-6½	5½	5-7	6	60-80	11		
1864—													
March	91	40	4	139,606	855,776	4½-6½	5½	5½-7	6½	55-70	11		
June	91½	39	7	122,863	786,863	4½-6½	5½	5½-7	6½	40-60	11		
Sept.	89½	42	3	116,198	740,210	4½-6½	5½	5½-7	6½	80-120	11		
Dec.	89½	38	5	129,326	771,908	4½-7	5½	5½-7½	6½	80-95	11		

It was remarked in last report that "South Wales had been rendered prosperous by the mines, and unhealthy by the negligence of the people;" and reference was made to the "want of those sanitary arrangements which are never carried out in the neighbourhood of great works." Neath furnishes a case in point, for the Registrar says:—"The deaths in this quarter are much above the average of corresponding quarters in the last five years. This is due in some degree to increase of population consequent on the erection of large works in the district, and also to a large number of deaths from scarlatina and small-pox, which occurred chiefly in an overcrowded and ill-drained locality in this town and in the neighbouring village of Britonferry." In All Saints Cemetery, Newcastle-on-Tyne, 521 interments of children reported still-born have taken place within the last seven years. The

TABLE 3.—Mean Annual Value of Meteorological Elements

NAMES OF STATIONS.	Elevation in feet above the Sea level.		Latitude.		Barometer.		Thermometer.						Mean Temperature	
	feet.	0' "	in.	in.	Mean.	Mean Monthly Range.	Mean of the highest Monthly Readings.	Mean of the lowest Monthly Readings.	Mean Monthly Range of Readings.	Mean of all the highest Daily Readings.	Mean of all the lowest Daily Readings.	Mean Daily Range.	Of the Air.	Of the Dew-point.
Guernsey - - - - -	204	49 27 30 N.	29°761	0°366	62°8									
Helston - - - - -	106	50 7 0	29°889	1°029	60°9	35°4	81°5	59°2	45°4	13°8	51°4	47°4		
Truro - - - - -	45	80 17 0	29°807	1°029	67°2	30°2	87°0	68°1	44°4	13°7	50°4	44°3		
Ventnor - - - - -	150	50 35 0	29°856	0°945	62°1	38°4	83°7	55°5	46°7	8°8	51°1	45°7		
Osborne - - - - -	172	50 45 30	29°803	0°881	67°8	34°1	83°7	58°1	43°0	15°1	49°6	45°3		
Bournemouth - - - - -	30		29°876	1°008	67°7	31°4	86°3	59°9	41°6	15°8	50°1	45°2		
Worthing - - - - -	25	50 45 0	29°931	0°939	61°3	35°6	88°2	54°8	44°1	10°8	49°1	45°6		
St. John's Coll., near Brighton	150	50 56 0	29°723	0°977	68°7	35°8	83°9	58°9	41°1	17°2	49°2	44°3		
Barnstaple - - - - -	43	51 6 15	29°918	1°038	69°1	32°8	86°3	58°9	43°9	15°0	50°7	46°1		
Aldershot Camp - - - - -	325	51 15 0	29°563	0°982	68°6	31°2	87°4	57°6	41°2	16°4	48°1	43°4		
Bath - - - - -	697	51 15 0	29°302	0°978	67°0	30°6	80°4	56°8	40°3	16°5	48°1	43°3		
Clifton (Bristol) - - - - -	228	51 37 47	29°712	1°054	66°8	32°6	84°2	56°5	42°5	14°0	45°6	42°4		
Royal Observ., Greenwich	168	51 28 58	29°798	1°002	68°3	31°3	87°0	57°3	41°1	16°4	48°3	41°3		
Guildhall - - - - -	461	51 28 58	29°865	0°988	66°6	30°5	80°1	55°6	44°6	11°6	46°8	43°5		
Battersea - - - - -	13	51 28 23	29°739	0°961	68°1	29°9	83°9	57°4	40°6	15°8	47°2	43°5		
Streatham - - - - -	100	51 31 15	29°801	1°036	69°3	30°2	84°2	56°0	40°8	15°2	48°7	43°1		
Camden Town - - - - -	118	51 81 27	29°842	1°003	69°3	29°9	83°1	58°0	42°1	15°9	45°9	43°2		
Oxford - - - - -	210	51 45 6	29°691	1°010	67°1	29°0	87°5	56°3	41°3	15°0	46°2	42°9		
Banbury - - - - -	380		29°606	1°018	67°3	27°6	89°0	56°5	40°6	15°9	45°3	44°0		
Great Berkhampstead	370	51 46 0	29°571	1°006	67°7	25°9	40°8	56°6	38°8	16°7	47°6	40°4		
Hartwell House - - - - -	250		29°661	0°960	67°7	25°9	40°8	56°6	38°8	16°7	47°6	40°4		
Apsley - - - - -	460	53 1 0	29°844	0°971	61°4	35°4	86°0	52°3	44°0	8°3	47°8	41°3		
Royston - - - - -	271	53 2 40	29°683	1°005	69°7	29°5	40°2	57°4	40°4	17°0	47°8	41°3		
Abington - - - - -	180	53 5 5	29°842	1°006	69°9	28°9	43°0	58°1	39°4	18°7	47°6	43°9		
Cardington - - - - -	100	53 6 40	29°863	1°001	68°8	28°1	40°7	57°3	40°4	16°9	46°4	41°3		
Lampeter - - - - -	480	53 7 0	29°827	1°003	67°2	28°2	40°7	57°4	39°8	17°6	45°0	44°5		
Bodford - - - - -	400	53 8 0	29°834	0°993	72°2	29°9	42°3	59°7	41°6	18°1	50°2	41°9		
Dias (Norfolk) - - - - -	101	53 23 0	29°863	0°998	69°0	28°4	40°6	57°1	40°3	16°8	45°2	43°2		
Wibeach - - - - -	14	52 41 0	29°937	1°038	69°7	29°9	39°8	57°5	41°0	15°5	46°6	43°5		
Llandudno - - - - -	991		29°844	1°102	66°3	35°0	81°3	56°3	48°7	12°6	49°1	43°9		
Belvoir Castle - - - - -	237		29°815	0°974	67°4	27°0	40°4	56°1	39°5	16°6	47°1	41°7		
Grantham - - - - -	1811	53 54 52	29°736	1°048	66°7	30°8	35°9	54°9	42°2	13°7	46°9	43°9		
Derby - - - - -	174	52 65 0	29°743	1°078	66°4	29°8	36°6	56°0	41°8	14°7	46°4	41°6		
Nottingham - - - - -	194		29°711	1°008	69°0	27°8	41°2	37°2	40°4	16°8	47°5	41°6		
Hawarden - - - - -	260	53 11 0	29°633	1°066	65°0	33°3	31°7	55°2	42°5	12°7	47°4	41°4		
Kingsley - - - - -	194	53 16 21	29°719	1°114	67°7	28°2	39°5	57°0	39°9	17°1	47°3	43°7		
Liverpool - - - - -	37	53 24 48	29°807	1°091	63°4	27°7	25°7	54°2	45°8	8°9	47°9	41°4		
Manchester - - - - -	123	53 29 0	29°802	1°124	67°6	28°6	39°0	50°6	40°2	16°4	47°3	40°7		
Eccles - - - - -	127	53 29 0	29°805	1°118	66°3	27°8	38°2	54°7	39°9	14°8	47°0	40°6		
Castleton - - - - -	475	53 33 30	29°808	1°080	64°0	27°6	36°4	53°6	39°8	13°3	45°4	39°5		
Wakfield - - - - -	115	53 40 50	29°818	1°134	66°7	29°1	35°5	53°9	40°9	16°6	47°7	43°5		
Stonyhurst - - - - -	381	53 50 40	29°494	1°126	64°5	29°9	34°6	53°7	40°2	13°5	46°1	41°0		
Otley - - - - -	200	53 54 22	29°688	1°084	64°3	32°3	31°9	51°0	42°1	9°5	45°8	40°5		
York - - - - -	50	53 58 0	29°854	1°144	65°5	31°3	34°2	54°1	41°2	12°9	45°9	40°9		
Cookermouth - - - - -	150	54 39 16	29°745	1°163	65°1	30°1	35°0	54°7	41°8	13°4	47°2	41°0		
Alenheads - - - - -	1300	54 48 44	28°828	1°122	60°3	28°3	34°0	50°2	37°4	12°8	43°3	37°7		
Silloth - - - - -	98	54 51 51	29°873	1°204	63°5	30°1	35°5	53°9	41°3	13°3	47°0	40°5		
Carlisle - - - - -	114	54 52 56	29°801	1°220	64°9	28°4	30°5	54°1	40°4	14°3	46°4	43°0		
Bywell - - - - -	87	54 56 43	29°794	1°070	68°1	30°3	37°8	56°5	40°3	16°1	46°9	40°9		
North Shields - - - - -	124	55 0 7	29°824	1°197	63°5	31°6	30°9	51°7	41°1	10°6	43°3	46°3		
Milbourn Banbridge - - - - -	200	54 23 -	29°669	1°183	63°5	28°7	34°8	53°9	40°2	13°7	45°6	41°9		
Culloden - - - - -	104	57 31 0	29°714	1°308	60°0	33°4	26°6	50°3	42°1	6°2	43°9	40°9		

non-registration of the still-born is mentioned by the Registrar as subject of regret. He thinks they should not be interred without a Coroner's order or Registrar's certificate.

Fourth Quarter.—October, November, December.

The population goes on increasing. The marriages in the last quarter of the year were numerous even for the Christmas season. The births were less numerous than in the corresponding quarter of 1863; but with that exception the number is higher than it has ever been since registration began. Death has unhappily also been unusually busy. No autumn death-rate has been observed in England higher than that of the last quarter, excepting in 1846, 1847, and 1858. Bread has been cheap,

in the Year 1864. By JAMES GLAISHER, Esq., F.R.S.

Mean Elastic Force of Vapour.	Mean Weight of Vapour in a Cubic Foot of Air.	Mean additional Weight of Vapour required for Saturation.	Mean degree of Humidity of the Air (Saturation=100).	Mean Weight of a Cubic Foot of Air.	Wind.				Mean Amount of Cloud (0-10).	Rain.		NAMES OF STATIONS.	
					Mean estimated Strength.	Relative Proportion of				Number of Days it fell.	Amount collected.		
						N.	E.	S.					W.
in. 308	grs. 3.6	gr. 0.7	85	540	1.2	96	91	79	100	4.5	148	32.7	Guernsey.
338	3.6	0.6	86	548	2.3	67	115	72	112	5.4	160	28.6	Helston.
336	3.4	0.8	83	543	2.3	104	88	83	91	0.4	171	39.0	Truro.
335	3.3	1.0	78	542	..	57	120	56	133	..	140	32.0	Venno.
335	3.5	0.7	86	542	0.8	72	99	86	103	5.9	110	22.6	Osbome.
379	3.1	1.1	75	545	..	76	76	93	121	..	109	21.7	Bournemouth.
334	3.3	0.8	83	545	1.0	113	90	63	98	4.9	142	31.3	Worthing.
330	3.4	0.7	83	541	1.0	80	91	80	106	5.8	113	23.2	St. John's Coll., near Brighton.
313	3.6	0.7	84	543	..	53	97	99	117	4.1	143	20.4	Barnstaple.
331	3.3	0.7	85	539	0.8	80	85	83	118	6.5	113	18.3	Aldershot Camp.
373	3.2	0.8	83	536	0.8	109	69	69	119	5.7	152	28.2	Bath.
371	3.2	0.8	80	542	0.4	79	88	81	118	..	109	21.7	Clifton (Bristol).
363	3.1	1.0	77	543	0.3	80	78	108	109	6.6	112	16.5	Royal Observ., Greenwich.
372	3.1	0.9	78	543	116	15.9	Guildhall.
372	3.2	0.8	82	..	1.3	24	94	132	116	5.6	114	17.1	Battersea.
378	3.3	0.8	83	543	1.6	85	76	90	115	6.3	..	17.9	Streaitley.
379	3.2	0.9	82	543	6.3	109	16.2	Camden Town.
376	3.2	0.9	82	541	..	101	71	91	103	7.2	132	18.2	Oxford.
368	3.4	0.7	86	540	..	95	91	93	87	5.9	131	17.8	Banbury.
351	3.2	1.0	77	541	0.8	87	80	73	111	6.2	137	19.8	Great Berkhampstead.
335	3.2	0.8	82	541	0.6	102	73	86	103	5.4	Hartwell House.
..	75	99	82	110	3.9	129	20.7	Aspley.
359	3.0	1.0	79	542	..	96	83	96	109	5.9	132	16.9	Royston.
376	3.3	0.7	85	544	..	50	117	77	122	6.4	Abington.
330	3.0	1.1	77	544	0.9	83	89	79	105	6.2	..	17.5	Cardington.
354	3.4	0.5	89	538	0.6	65	96	103	102	6.0	Lampeter.
364	3.1	1.2	73	542	0.9	86	81	67	139	6.5	117	15.9	Bedford.
369	3.2	0.9	82	545	..	81	79	102	103	5.9	123	15.2	Diss (Norfolk).
333	3.3	0.8	82	545	0.4	91	90	88	97	6.0	Walsbech.
376	3.2	1.0	80	543	..	85	78	38	165	5.4	140	24.9	Llandudno.
364	3.1	0.8	82	539	1.3	67	57	124	118	5.6	106	15.6	Belvoir Castle.
367	3.1	0.8	82	543	0.3	82	77	94	113	7.2	135	21.7	Grantam.
363	3.1	1.0	78	542	..	69	105	53	137	..	160	21.7	Derby.
363	3.1	1.0	77	543	0.3	82	69	108	106	6.5	154	17.5	Nottingham.
361	3.1	0.9	80	..	2.0	134	21.6	Hawarden.
374	3.2	0.7	85	543	0.4	54	103	106	103	6.3	158	27.3	Kingsley.
361	3.1	0.9	77	545	..	67	92	102	105	6.5	Liverpool.
364	3.1	0.7	79	545	..	63	90	138	75	6.6	173	30.7	Manchester.
369	3.0	0.9	79	545	0.3	87	96	89	96	6.0	180	31.0	Eccles.
364	3.0	0.8	81	539	0.6	77	90	104	95	5.6	173	20.6	Castleton.
364	3.0	0.6	86	544	1.5	63	72	90	131	6.5	176	22.7	Wakefield.
367	3.0	0.7	83	540	0.3	91	85	60	124	7.3	191	41.9	Stonyhurst.
362	2.9	0.7	83	544	1.1	53	109	18	183	6.6	93	21.3	Oyley.
..	48	128	73	117	..	141	19.7	York.
367	3.0	0.8	81	543	0.5	48	80	113	125	6.0	167	40.4	Cockermouth.
326	2.6	0.8	84	531	1.6	68	46	117	135	7.2	230	43.3	Allenheads.
368	3.1	0.8	81	546	..	37	130	71	128	5.2	169	33.7	Silloth.
367	3.1	0.6	85	540	0.2	43	116	96	111	7.7	139	24.3	Carlisle.
336	3.0	0.8	85	545	1.2	74	100	54	138	5.3	187	29.0	Bywell.
369	3.0	0.7	84	547	1.8	83	65	91	124	6.1	200	20.6	North Shields.
367	3.0	0.7	82	543	2.3	68	87	121	90	5.4	198	23.1	Miltonwan Bridge.
366	2.9	0.6	83	545	0.4	5.0	183	24.9	Culloden.

and employment, except in Lancashire, plentiful; but the weather has been cold, and the waters of the wells and streams have been scanty, as well as impure, through the deficiency of rain-fall; of which the storage about dwelling houses is everywhere deficient. Fever and scarlatina have ravaged several cities where the sanitary arrangements have never yet reached the great body of the population.

Marriages.—The number of weddings in the three months ending 31st December was 53,125, or on an average 577 daily. It was greater than in any previous quarter. In London it rose from 7811 and 7856 in the corresponding quarter of the two previous years to 8711. The West Riding of Yorkshire, Durham, Northumberland, and South Wales also showed by a clear increase in their marriages that the times were prosperous with them.

In Lancashire the marriages which were 6499 in the last quarter of 1863 decreased to 6157 in that of 1864; but they were considerably more numerous than in the same period of 1862.

The annual marriage-rate of the fourth quarter was 2.022, against an average rate of 1.963; in the ten years 1855-64 there is only one instance of a higher rate (2.026) which occurred in 1859.

Births.—The births of 177,478 children (90,260 boys and 87,218 girls) were registered during the quarter ending 31st December, a number which, although above the average of the season, is less by 819 than that registered in the last quarter of 1863: the decrease is spread over many of the counties, but in the following the births are in excess of those in the corresponding season of 1863: Surrey, Kent, and Middlesex (extra-metropolitan), Cambridgeshire, Suffolk, Norfolk, Dorsetshire, Herefordshire, Shropshire, Staffordshire, Worcestershire, Rutland, Durham, Westmorland, Monmouthshire, and South Wales. The birth-rate was 3.38 per cent. against 3.46 in 1863, the average being 3.27.

Increase of Population.—177,478 births were registered in the quarter ending 31st December, and there were 123,451 deaths during the same period, leaving a natural increase of 54,027 to the population, or 587 daily.

The number of emigrants in the quarter who left ports in the United Kingdom where emigration officers are stationed was 33,495, being 12,972 less than in the previous quarter, and 9628 less than in the same quarter of 1863.

12,192 of the emigrants were of English origin, of whom 4905 sailed for the United States, 335 to the North American Colonies, 5529 to the Australian Colonies, and 1423 to other places.

TABLE 4.—Mean Annual Value of Meteorological Elements

PARALLELS of LATITUDE.	Mean Elevation in Feet above the Sea Level.	Barometer.		Thermometer.						Mean Temperature	
		Mean.	Mean of Monthly Range.	Mean of the highest Monthly Readings.	Mean of the lowest Monthly Readings.	Mean Monthly Range of Readings.	Mean of all the highest Daily Readings.	Mean of all the lowest Readings.	Mean Daily Range.	Of the Air.	Of the Dew- point.
Between the latitudes,—	feet.	in.	in.	°	°	°	°	°	°	°	°
49° and 50° - - -	204	29.761	0.908	62.8	40.4	29.4	55.0	47.2	7.8	50.4	43.7
50° and 51° - - -	94	29.854	0.900	66.0	33.6	32.4	57.7	45.8	13.9	50.1	44.8
51° and 52° - - -	258	29.699	1.000	67.8	31.0	36.8	56.8	41.5	15.3	48.6	43.0
52° and 53° - - -	191	29.740	1.026	68.1	29.9	38.2	56.7	41.1	15.6	48.2	42.2
53° and 54° - - -	193	29.714	1.112	65.5	30.4	35.1	54.5	41.0	13.5	46.9	41.3
54° and 55° - - -	348	29.528	1.555	64.8	29.0	35.8	54.3	39.9	14.4	46.0	40.8
North Shields - - -	124	29.824	1.197	62.5	31.6	30.9	51.7	41.1	10.6	45.3	40.2
Culloden - - - - -	200	29.714	1.308	60.0	33.4	36.4	50.1	42.1	8.2	45.9	40.2
Miltown Banbridge (Ireland). - - - -	104	29.659	1.183	63.5	28.7	34.8	53.9	40.2	13.7	46.6	41.8
Between the latitudes,—											
49° and 58° - - -	191	29.723	1.152	64.6	32.0	32.6	54.5	42.0	12.5	47.6	42.2

the 13th December the weather was generally warm, but there were cold periods of two and three days together; but upon the whole there was an excess of temperature averaging $2\frac{1}{2}^{\circ}$ daily. From the 14th December to the end of the quarter the weather was changeable. On the 17th the deficiency of temperature was as large as $15\frac{3}{4}^{\circ}$, and on the 20th there was an excess of 3° , followed again by a considerable deficiency, which generally prevailed; and the average defect of temperature from the 14th to the end of the month was nearly 4° daily. The mean temperature of the quarter at Greenwich was $43\cdot7^{\circ}$.

The fall of rain was in defect to the amount of 1·7 in. in October, slightly above the average in November, and showed a deficiency of 1·3 in. in December. The amounts fallen are respectively 1·1 in., 2·6 in., and 0·6 in.

Deaths, and State of the Public Health—123,451 deaths (63,117 males and 60,334 females), were registered in the last 92 days of the year, a number never yet reached in any corresponding season since the commencement of registration. The rate of mortality during the quarter was 2·349 per cent.; this high rate has only been exceeded in the autumn season on three occasions, namely, in 1846 when it was as high as 2·545 per cent., in 1847 when it reached 2·389 per cent., and in 1858 when it attained 2·406 per cent.; the average of ten corresponding quarters was 2·180 per cent. This excessive mortality deserves serious attention and thorough investigation; and it may be expected that the corporate bodies of the kingdom will be alive to the necessity of improving the sanitary condition of our towns, and of appointing medical officers of health, whose duty it will be to watch and keep the public informed of the state of health, to trace the progress and causes of the epidemics which periodically ravage our densely populated districts, and to suggest promptly the best means of bringing them into a healthy condition. The excess in the rate of mortality is spread over nearly all the Divisions of England and Wales. In LONDON the deaths were 19,788 against 17,732 in the same season of 1863. Many districts in the SOUTH EASTERN COUNTIES shared in the high rate of mortality, and suffered from scarlatina, although in other districts, including the Isle of Wight, the deaths were below the average. The Tables show that most of the districts of the SOUTH MIDLAND COUNTIES were in an unhealthy state, and the same may be said of the EASTERN COUNTIES, particularly Norfolk; Norwich returns 572 deaths against 419 in the same period of 1863; Yarmouth has 233 against 195 in 1863 and 174 in 1862. In the SOUTH WESTERN COUNTIES, scarlatina was very fatal, causing 18 out of 45 deaths in the sub-district of St. Thomas, 23 out of 60 deaths in the Brixham sub-district of Totnes, 28 deaths in the sub-district of Tavistock, 19 out of 38 deaths in the Wiveliscombe

TABLE 5.—Meteorology of Greenwich.

YEARS.	Mean Weekly Movement of the Air in Miles.*	Departure from Average.	Fall of Rain in Inches.	Departure from Average.	Mean Dryness of Atmosphere.	Departure from Average.	Mean TEMPERATURE of the AIR.	Departure from Average.
	Miles.	Miles.	Inches.	Inches.	°	°	°	°
1849	1816	+108	22·9	+0·3	6·6	+0·9	50·0	+4·6
1850	1841	+141	19·7	-3·9	6·1	+0·4	49·3	+4·1
1851	1730	+30	21·6	-3·0	6·5	+0·8	49·2	6·0
1852	1781	+81	34·3	+10·6	7·4	+1·7	50·6	+1·4
1853	1597	-103	29·0	+5·4	6·2	+0·3	47·7	-1·5
1854	1731	+31	18·7	-4·9	4·7	-1·0	48·9	-6·6
1855	1639	-41	21·1	-2·5	4·5	-1·2	47·1	-2·1
1856	1776	+75	22·3	-1·4	5·6	-0·1	49·0	-6·3
1857	1563	-88	21·4	-3·2	5·2	-0·5	51·0	+1·3
1858	1626	-74	17·6	-5·8	6·5	+0·8	49·2	6·0
1859	1698	-102	25·9	+3·3	6·0	+0·3	50·7	+1·5
1860	1676	-34	32·0	+8·4	4·6	-1·1	47·0	-2·3
1861	1686	-34	30·8	-3·8	3·0	-0·7	49·4	+6·3
1862	1680	-30	26·2	+3·6	4·7	-1·0	48·3	+6·3
1863	1776	+75	19·8	-3·9	6·0	+0·3	50·3	+1·1
1864	1597	-97	16·6	-6·4	7·0	+1·2	48·5	-6·7
Average	1694	-	20·3	-	5·8	-	49·2	-

* Approximated to the results of Robinson's Anemometer by reductions from Whewell's up to 1859.

sub-district of Wellington. 17 out of 61 deaths in the Yeovil sub-district were caused by scarlatina, and the drainage of the town is represented as being in a very bad state. The Registrar of the Lansdowne sub-district of Bath says :—

17 deaths have been registered from scarlatina, 3 from small-pox, one from measles, and one from diphtheria. Scarlatina still continues to prevail in this district. Better sanitary arrangements are required for the whole of the lower parts of the city, together with a better water supply, and an unpolluted river, freed from sewage.

The districts of the WEST MIDLAND COUNTIES have suffered severely from small-pox; scarlatina and typhus were also very fatal. In Clifton sub-district 29 deaths were from small-pox; in Leominster sub-district 26 out of 56 were from the same disease; in St. Mary, Shrewsbury, this disease was fatal in 20 instances; in the Wellington sub-district in 13; in Burton-upon-Trent in 22. Scarlatina prevailed with great virulence in Wolverhampton, causing 69 deaths in the Bilston sub-district.

In West Bromwich small-pox, scarlatina, and typhus were very fatal. In Worcester a large number of persons have been vaccinated and re-vaccinated, which has materially checked the spread of small-pox. Birmingham and Aston have been severely visited by small-pox and scarlatina. The Registrar of the St. Martin's sub-district of Birmingham says :—

The deaths are above the average. Small-pox has been very prevalent, and proved fatal in 22 cases. Vaccination is frequently disregarded. There is no local medical officer of health in the town.

It is to be hoped that this important town, following the example of Liverpool and other places, will not long remain without the services of an efficient Officer of Health.

In the NORTH MIDLAND COUNTIES several districts were visited by small-pox, scarlatina, and typhus, particularly Lincoln, where good water is represented as having been exceedingly scarce for a very long time.

Most of the districts of the NORTH WESTERN COUNTIES show a high rate of mortality, chiefly owing to the prevalence of small-pox, scarlatina, typhus, and measles. Liverpool suffered severely. The Registrar of the Mount Pleasant sub-district says :—

The deaths are considerably above the average, chiefly owing to the remarkable prevalence of typhus; no less than 310 deaths are ascribed to that disease, a large number of them occurring in the workhouse. Small-pox proved fatal in 32 cases; 20 deaths occurred from diarrhoea, and 19 from scarlatina.

in the Sixteen Years 1849-1864.

MEAN TEMPERATURES of the AIR in the Quarters ending the last day of								YEARS.
March.	Departure from Average.	June.	Departure from Average.	Sept.	Departure from Average.	Dec.	Departure from Average.	
°	°	°	°	°	°	°	°	
41·9	+ 1·9	51·7	- 0·6	61·0	+ 0·9	44·8	+ 0·9	1849
39·4	- 0·6	43·5	+ 1·2	59·6	- 0·5	44·7	+ 0·8	1850
41·9	+ 1·9	51·5	- 0·8	59·8	- 0·3	43·7	- 0·2	1851
41·4	+ 1·4	51·2	- 1·1	61·8	+ 1·7	46·1	+ 4·2	1852
36·1	- 1·9	51·8	- 0·5	58·5	- 1·6	49·3	- 1·6	1853
40·5	+ 0·8	51·7	- 0·6	59·8	- 0·3	45·7	- 0·2	1854
34·1	- 5·9	50·5	- 1·8	60·4	+ 0·3	42·7	- 1·2	1855
40·9	+ 0·9	52·8	0·0	59·9	- 0·2	44·9	+ 0·3	1856
39·2	- 0·8	53·8	+ 1·5	63·3	+ 3·2	47·9	+ 4·0	1857
37·8	- 2·2	54·8	+ 2·0	61·0	+ 0·9	45·8	- 0·1	1858
48·2	+ 8·3	53·7	+ 1·4	62·8	+ 2·7	43·3	- 0·6	1859
36·8	+ 1·2	50·5	- 1·8	56·2	- 3·9	42·6	- 1·6	1860
39·9	- 0·1	51·8	- 0·5	60·4	+ 0·3	45·5	+ 1·8	1861
41·0	+ 1·0	53·3	+ 1·0	58·8	- 1·3	45·0	+ 1·2	1862
42·6	+ 2·6	53·1	+ 0·8	59·9	- 1·1	46·8	+ 2·4	1863
37·9	- 1·5	53·1	+ 0·9	59·4	- 0·7	43·7	- 0·9	1864
39·4	—	52·2	—	60·1	—	44·6	—	Average.

The Officer of Health will no doubt meet with the active support of the local authorities in devising means to improve the sanitary condition of this populous and important town. In Prescot a very remarkable mortality prevailed; the deaths were 786 against 454 in the same season of 1863 and 443 in 1862. The sanitary state of the town is stated to be very bad; vaccination is neglected, and want of cleanliness is observable in the houses of the poorer classes. The Registrar of the St. Helen's sub-district of Prescot says:—

The deaths exceed the average considerably. The mortality has been greatest amongst children in consequence of the prevalence of scarlatina and small-pox. 120 deaths occurred from scarlatina, and 24 from small-pox. Small-pox is most prevalent in that part of the town noted for its defective sanitary arrangements, and inhabited principally by the Irish. In this portion of St. Helen's the evils arising from want of sewers, unpaved streets, small and unhealthy dwellings, are still further increased by the crowding of several families in one house, and an entire absence, apparently, of all ideas of cleanliness.

In the Oswaldtwistle sub-district of Blackburn 300 persons were attacked by typhus, of which 16 died: the medical men attribute the prevalence of the disease to bad drainage.

Many districts in YORKSHIRE experienced a high rate of mortality owing to the prevalence of small-pox, scarlatina, typhus, and measles; and the same diseases were more or less fatal in the districts of the NORTHERN COUNTIES and also in MONMOUTHSHIRE AND WALES.

TABLE 6.—Average Annual Rate of Mortality in the 11 DIVISIONS of England in the 10 Years 1851-60, and in the WINTER, SPRING, SUMMER, and AUTUMN QUARTERS of 1864.

DIVISIONS.	AVERAGE ANNUAL RATE of MORTALITY to 1000 LIVING in the				
	10 Years 1851-60.	Winter Quarter 1864.	Spring Quarter 1864.	Summer Quarter 1864.	Autumn Quarter 1864.
I. LONDON - - - - -	23'63	30'88	23'53	24'06	26'12
II. SOUTH EASTERN COUNTIES - - - - -	19'55	24'18	19'41	18'66	19'87
III. SOUTH MIDLAND COUNTIES - - - - -	20'44	26'53	21'61	20'43	22'66
IV. EASTERN COUNTIES - - - - -	20'58	24'51	21'25	19'05	20'86
V. SOUTH WESTERN COUNTIES - - - - -	20'01	25'07	20'96	18'20	20'67
VI. WEST MIDLAND COUNTIES - - - - -	22'35	27'57	22'32	21'55	23'77
VII. NORTH MIDLAND COUNTIES - - - - -	21'16	23'84	21'45	19'23	20'75
VIII. NORTH WESTERN COUNTIES - - - - -	25'51	30'07	24'76	23'22	26'34
IX. YORKSHIRE - - - - -	23'09	28'31	24'55	23'66	25'00
X. NORTHERN COUNTIES - - - - -	21'99	25'18	21'95	21'14	22'46
XI. MONMOUTHSHIRE AND WALES	21'28	26'28	22'97	20'17	23'59

Health of London in 1864.

IN LONDON 102,625 children, of whom 52,383 were boys, and 50,242 were girls, were born last year; and 78,238 persons, namely, 39,551 males, and 38,687 females, died in the same time. The population which, by continual process, bears these twin fruits of life and death, is estimated to have been composed at the middle of the year of 2,948,963 lives; it approached the completion of its third million, and dwelt in every degree of density and in endless variety of condition on an area of 122 square miles. Of this surface 71 square miles, being more than half, are occupied by that portion of the metropolis which lies in Surrey and Kent, and is known in these reports by the term "South Districts;" two out of the three millions of people, and part of the third, live on a smaller area, but on the northern and more historic side of the river.

The births of boys were to those of girls in the proportion of little less than 105 to 100; a proportion common in London and England, though

it varies in the several counties of England. But this male majority in the births does not avail to secure a male majority in the population; for in England the aggregate number of women and girls is 105 to 100 men and boys, and in London the proportion is as 114 to 100. The mortality of males is greater than that of females, and the great metropolitan labour mart appears to draw and keep within its vortex more unmarried women from the country than unmarried men.

When short periods of time are taken, the operation of a law is subject to accidental irregularities; but the uniformity of the rule, which in births gives a majority to males, is apparent from the fact that of the fifty-two weeks of last year, in only nine was the number of girls registered greater than that of boys.

A similar excess of males over females prevails in the deaths; but it is less in degree, and when weekly numbers are taken, exceptions to the rule, as might be anticipated, are more numerous. In twenty out of the fifty-two weeks the entries in the death-registers of females exceeded those of males. It is chiefly in severe weeks of winter cold that this exceptional preponderance will obtain, because bronchitis finds its victims most readily amongst old persons, and in the present constitution of the London population it is in the advanced stages of life that the female element, as compared with the male, exhibits a great abnormal development. At sixty years of age and upwards there were, at the Census of 1861, 146 women to 100 men.

The births fluctuate from week to week within narrower limits than the deaths. The greatest number of births was returned in the eleventh week, and was 2177; the lowest number in the twenty-fourth week, and was 1776. But in January cold or other unfavourable atmospheric causes raised the deaths to what may be termed not unjustly "a plague rate of mortality;" for in the second week of the year they were 2427, and in the third week 2180, and in thirteen other weeks, chiefly at the beginning or towards the end of the year, they were above 1600. On two nights in the first week of January the thermometer fell as low as 14° and 15°. The lowest number of deaths was returned in the twenty-second week, when it was 1213. It will furnish a further indication of the high mortality, to state that in only eleven weeks during the year was the number below 1300.

The rate of mortality was 2·653 per cent. of the population (for males 2·876; for females 2·459). The average in twenty-five years, which include two periods of epidemic cholera, was 2·432. The death-rate was not so high as it was last year, in any of the preceding twenty-four years, except 1847, the influenza year, when it was 2·695 per cent., and 1849 and 1854, the two cholera years, when it rose to about 3 per cent.

TABLE 7.—LONDON.—Births and Deaths in the Thirteen Years 1852 to 1864.

YEARS.	1852	1853	1854	1855	1856	1857	1858	1859	1860	1861	1862	1863	1864	
BIRTHS - - -	81280	82324	84885	85622	87480	89577	89012	92900	93414	97064	97850	102119	102625	
DEATHS - - -	54638	60069	73697	61942	57274	59108	64068	61860	62909	65351	67371	71060	78226	
Excess of BIRTHS over DEATHS - }	26642	22255	11188	23680	30206	30474	24944	31040	31105	31813	30479	31059	24397	
BIRTHS - {		Males -	41286	42132	42688	43201	44410	43885	45347	47830	47645	49235	49382	52277
		Females -	39994	40192	42197	42421	43070	45267	43365	45579	45769	47729	48468	49842
DEATHS - {		Males -	29063	30653	37151	31354	29076	29769	32579	31577	33105	34288	36354	36651
		Females -	25575	29416	36546	30588	28198	29334	31514	30283	30653	33146	34963	36575
ANNUAL MORTALITY per 1000 - }	22·61	24·41	29·43	24·21	22·09	22·41	23·90	22·69	22·49	23·18	23·54	24·47	26·58	

In the two groups of districts which contain the densest populations, namely, the Central and East districts, in the former, a population of about 400,000 living on three square miles, and in the latter another of about 600,000 persons living on ten square miles, the mortality rose to 2.9 per cent. In the West, North, and South districts the death-rate was not much below or above 2.5 per cent., but the first of these three groups was the healthiest, perhaps because the people who live in it may enjoy on the whole the amplest provision of food, fuel, clothing, and house shelter against inclement seasons.

The mean temperature of the air was below the average of 23 years in seven months out of the twelve; in two it did not exceed the average, and in two out of the remaining three months was but slightly above it. In April and May the streets of London, under favour of the weather, were unusually clean; in the neighbourhood of squares the air was fragrant with lilac and hawthorn blossom; and it became possible for pedestrians to pursue their daily walks with enjoyment.

The following table exhibits the numbers of deaths in the last five years in some of the larger districts, in which the increase that occurred last year appears to have been the most important:—

	1860.	1861.	1862.	1863.	1864.
Kensington - -	3814	3925	4097	4371	4946
Westminster - -	1700	1751	1704	1936	2144
Pancras - - -	4268	4703	4536	4747	5457
Islington - - -	3028	3123	3496	4340	4594
Hackney - - -	1555	1748	1753	1937	2148
Shoreditch - -	2987	3179	3327	3330	3648
Bethnal Green -	2218	2219	2555	2597	3080
Whitechapel - -	2340	2342	2574	2713	2813
Poplar - - - -	1900	1847	2053	2430	2806
Lambeth - - -	3303	3461	3773	3756	4265
Greenwich - - -	2819	3051	3129	3297	4051
Lewisham - - -	1122	1080	1126	1107	1419

It will be seen that in nearly all of the above districts a less favourable condition of health began to be developed in one or two years antecedent to 1864.

Bronchitis, typhus, scarlatina, diarrhœa, and measles were the prevailing forms of disease in the year. Bronchitis caused 8788 deaths, against 6001 in the previous year; typhus 3703, the numbers in 1862-63 having been 3598 and 2808. This latter disease has acquired a great increase of activity in the last three years; and it was more fatal in the latter half of 1864 than it was in the earlier part of the year. The deaths from scarlatina were 3244, and were much less numerous than those of the previous year. Diarrhœa, which exhibited a considerable increase, was fatal in 2894 cases. August was cold, and in this respect was unfavourable to its development; but in the great drought, impurity in the soil and air would accumulate. There was a great increase in measles, and the deaths from it were 2788.

Sixty-five deaths from typhus occurred in the Belgrave sub-district, 103 in Westminster, 60 in the South sub-district of St. Giles, 55 in Hoxton New Town, 85 in Mile-end New Town, 92 in Mile-end Old Town, 177 in Bow and Poplar, 77 in the Borough-road sub-district, 82 in Deptford, 77 in Greenwich, 113 in Woolwich, 73 in Plumstead.

There were 97 deaths from measles in the Kensington Town sub-district, 128 in Islington, 101 in the Holborn district, 111 in St. Luke, 160 in the Shoreditch district, 185 in Bethnal Green, 136 in St. George-in-the-East, 110 in Stepney, 116 in Mile-end Old Town, and 142 in Bow and Poplar. There were 106 deaths from scarlatina in the St. John sub-

district of Westminster ; and the disease was very fatal in Pancras, Islington, Shoreditch, Deptford, Woolwich, and other places.

The deaths in Public Institutions rose from 11,112 in 1863 to 12,731 last year. Included in those numbers are the deaths in Workhouses, which increased from 6187 to 7055 ; and those in Hospitals, which rose from 4247 to 4827. Many old persons in the Workhouses would fall under bronchitis, though their condition, both sumptuary and sanitary, was undoubtedly superior to the condition of a large proportion of that class of the people outside from which they had been drawn. This disease of winter finds its subjects chiefly in poor uncomfortable dwellings, whose inmates can offer but a feeble resistance to frost, cold winds, and other "powers of the air."

Phtthis and bronchial complaints are more fatal both to men and women in Liverpool and Manchester than in London. But if the Metropolis is compared with ten other large divisions of England it is found that phtthis is more fatal to males in London than in any other division, not excepting the north-western counties, which include the towns just mentioned. But the mortality of females from that disease is singularly low, partly perhaps because domestic servants, shopwomen, and milliners who have come from the country retire, when health fails them, to their native air. On the other hand the death-rate from bronchitis and pneumonia for both males and females is high ; it is higher in London than in any of the ten groups of counties.

If coal were cheap, the greater command which the poor would have over that commodity would materially help to reduce the winter rate of mortality. And if smoke were abated at domestic fires as well as at bakers ovens and public furnaces, by more thorough combustion of fuel, the carbonaceous particles which they emit would not darken the air and pollute whatever they touch, nor, by forcing a passage into the throat and lungs, aggravate or excite fatal pulmonary complaints in human beings.* Given a broad river with a temperature at the time above that of the air ; let there be another vast moisture-exhaling surface on its banks, sixty or more square miles in extent, and this area covered with houses which pour smoke from a million chimneys into a still atmosphere ; and the result is that almost impervious fuliginous firmament called "a London fog."

TABLE 8.—LONDON.—Deaths in Public Institutions, 1855-64.†

	1855	1856	1857	1858	1859	1860	1861	1862	1863	1864
TOTAL DEATHS IN PUBLIC INSTITUTIONS	11810	10881	(53 weeks) 10079	10004	9688	9550	10276	11313	(53 weeks) 11112	12731
IN WORKHOUSES	6552	5797	5714	5335	5228	5161	5757	6401	6187	7055
PRISONS	71	81	71	57	40	41	46	53	64	125
MILITARY AND NAVAL ASYLUMS	299	294	285	317	307	273	251	307	289	315
GENERAL HOSPITALS	2956	2659	3006	3094	2927	3089	3224	3167	3169	3353
HOSPITALS FOR SPECIAL DISEASES	441	619	382	372	431	418	335	690	827	982
Lying-in Hospitals - Women	27	14	11	11	65	34	33	25	11	24
Children	40	31	23	32	51	57	59	40	37	48
MILITARY AND NAVAL HOSPITALS	404	262	180	211	187	173	228	226	208	215
HOSPITALS AND ASYLUMS FOR FOREIGNERS	64	61	63	53	46	47	53	74	61	82
LUNATIC ASYLUMS	456	340	322	422	331	312	276	310	264	327

† This Table is compiled from the Weekly Returns made by the Registrars of London, and relates to the 53 or 52 weeks of each year.

* See Dr. Watson's "Principles and Practice of Physic : " *Spurious melanosis*. Vol. II., pp. 229-32.

But London has acquired almost as much fame for that highly agglutinative compound its mud as for its fogs ; and perhaps there is more connexion than is generally supposed between them. It would be a humble but invaluable sanitary work if the streets were subjected to a perfect system of purification ; if they were frequently and thoroughly cleansed and dried. The attention of Boards of Works may be well directed to this end. The present expedient, by which householders who pay rates for parochial management are expected to clean the pavement in front of their own houses, is unjust in principle and futile in practice. The whole width of thoroughfare from frontage to frontage should get the benefit of the same brooms and shovels. Old persons, whose avocations compel them to be much out of doors, in feebly urging their steps over filthy streets waste much of that strength which should be husbanded for the employments by which they live. And how can poor people be expected to keep the inside of their houses free from damp and dirt when all the adjacent exterior is a "mud-ocean?" A good scavenger is a practical teacher of that cleanliness which is said to be next to godliness ; and if the streets were well kept, the crowds who frequent them would read excellent plain sermons in the stones.

The increase of typhus is a matter of much regret. The Medical Officers of Health have to contend not only with the evils which attend rapidly increasing populations, but also with the overcrowding of particular localities by the clearing of neighbourhoods for improvements and extensive railway works.

TABLE 9.—LONDON.—Deaths and Meteorology, 1849-64.

YEARS.	Total Number of Deaths.	Mean Temperature of Air.	Dryness of Atmosphere.	Fall of Rain in Inches.	Mean Weekly Amount of Horizontal Movement of the Air, approximated to the results of Robinson's Anemometer by reductions from Whewell's in 1859.	WEEKLY AVERAGE OF 1864.						
						Number of Deaths weekly.	Mean Temperature of Air.	Average daily Range of Temperature.	Dryness of Atmosphere.	Fall of Rain in Inches.	Amount of Horizontal Movement of the Air in each Week.†	
1849	68756	50°0	0°6	23·9	Miles. 1806							
1850	49050	49°3	6°1	19·7	1841							
1851	55498	49°2	6°5	21·6	1730							
1852	54638	50°6	7·4	34·3	1781							
1853	60069	47·7	6·9	29·0	1597							
1854	73637	48°9	4·7	18·7	1731							
1855	61943	47°1	4·5	21·1	1659							
1856	57274	49°0	5·6	22·2	1775							
1857	59103	51°0	5·9	21·4	1562							
1858	64098	49°2	6·5	17·8	1628							
1859	61860	50°7	6°0	25·9	1598							
1860	62309	47°0	4·6	32°0	1676							
1861	63251	49°4	5°0	20·8	1666							
1862	67371	49°5	4·7	26·2	1640							
1863	71060	50°3	6°0	19·8	1775							
1864	78238	48°5	5·8	16·3	1597							
						1864						
						First Quarter	1748	37·9	11·6	5°0	0·84	1777
						Second Quarter	1818	38·1	19·5	6·3	0·27	1487
						Third Quarter	1830	59·4	22·2	9·7	0·35	1466
						Fourth Quarter	1506	45·7	19°0	5°0	0·84	1666

* For the years 1849-59 the results are only approximative, having been reduced to Robinson's Anemometer from observations made with Whewell's.

† By Robinson's Anemometer.

POPULATION OF THE UNITED KINGDOM,
with Army, Navy, and Merchant Seamen abroad belonging thereto.*

Middle of Years.	PERSONS.	MALES.	FEMALES.
1801 -	16,302,410	8,096,082	8,206,328
1811 -	18,532,522	9,194,348	9,338,174
1821 -	21,300,573	10,519,256	10,781,317
1831 -	24,423,588	12,004,025	12,419,563
1841 -	27,077,095	13,325,889	13,751,206
1851 -	27,764,034	13,656,998	14,107,036
1861 -	29,358,927	14,397,427	14,961,500
Estimated. 1866 -	30,329,207	14,775,810	15,553,397

* In estimating the number of men in the Army, Navy, and Merchant Service abroad, a certain proportion belonging to foreign countries and the colonies has been excluded. In 1811 the troops and seamen were 640,500, but as this number included natives of colonies and foreign parts, only 502,536 were taken.

[The above numbers (1801-61) have been deduced by raising the enumerated population of the United Kingdom, including the islands in the British Seas, (see Table 9. p.84. of Vol. III. Census of England and Wales, 1861,) up to the middle of the respective Census years. In 1866 the numbers have been estimated by adding the population enumerated in the islands in the British Seas in 1861, and the number of men in the Army, Navy, and Merchant Service abroad, (see Table 3. p. 81. Vol. III. Census 1861,) to the population for 1866 returned in the Table on p. lxx.]

Logarithms of the above Population of the UNITED KINGDOM.

Middle of Years.	PERSONS.	MALES.	FEMALES.
1801 - -	7·2122518	6·9082749	6·9141489
1811 - -	7·2679345	6·9635210	6·9702620
1821 - -	7·3283913	7·0219850	7·0326718
1831 - -	7·3878095	7·0793269	7·0941063
1841 - -	7·4326020	7·1246962	7·1383408
1851 - -	7·4434825	7·1353552	7·1494358
1861 - -	7·4677402	7·1582849	7·1749751
1866 - -	7·4818611	7·1695513	7·1918253

ABSTRACT OF MARRIAGES.—Marriages registered in England, pursuant to the

REGISTRATION COUNTIES.	AREA in Statute Acres.	POPULATION, 1861.	TOTAL MARRIAGES.	MARRIAGES.												
				According to the Rites of the Established Church.						Not according to the Rites of the Established Church.						
				Special Licence.	Licence.	Banns.	Superintendent Re- gistrar's Certificate.	Not stated.	TOTAL.	TOTAL.	In Registered Buildings.			Superintendent Re- gistrar's Office.	Quakers.	Jews.
											Roman Catholics.	Other Chris- tian Demo- strations.				
V.—SOUTH WESTERN.																
17	WILTSHIRE - - -	777,453	236,027	1565	-	145	1019	12	72	1248	317	7	278	32	-	-
18	DORSETSHIRE - -	615,783	182,193	1436	-	132	930	30	96	1188	248	16	148	84	-	-
19	DEVONSHIRE - - -	1,643,700	589,278	4765	-	555	2233	39	150	3037	1728	46	556	1124	2	-
20	CORNWALL - - - -	889,263	364,848	2791	-	297	1519	20	38	1874	917	14	332	670	1	-
21	SOMERSETSHIRE -	1,067,461	463,368	3288	-	391	1934	99	109	2333	755	15	462	277	1	-
VI.—WEST MIDLAND.																
22	GLOUCESTERSHIRE -	716,045	443,535	4165	-	442	2658	45	107	3252	513	76	411	421	1	1
23	HEREFORDSHIRE -	425,580	106,796	740	-	117	425	2	59	603	146	5	59	72	-	-
24	SHROPSHIRE - - -	924,676	250,409	1935	-	338	1143	45	70	1596	339	24	199	116	-	-
25	STAFFORDSHIRE - -	755,017	769,541	7582	-	548	5896	101	46	6591	991	371	413	204	1	3
26	WORCESTERSHIRE -	434,076	294,953	2481	-	227	1972	12	53	2254	187	23	119	44	1	-
27	WARWICKSHIRE - -	609,938	561,334	5076	-	357	3792	92	81	4322	754	234	296	307	1	11
VII.—NORTH MIDLAND.																
28	LEICESTERSHIRE -	535,346	243,643	2139	-	169	1233	82	49	1633	505	42	231	233	-	-
29	RUTLANDSHIRE - -	107,728	23,479	166	-	19	113	-	22	154	12	-	8	4	-	-
30	LINCOLNSHIRE - -	1,739,312	404,143	3195	-	341	1957	23	88	2409	786	19	624	143	-	-
31	NOTTINGHAMSHIRE	599,791	323,784	2620	1	269	1907	29	29	2235	385	39	186	160	-	-
32	DERBYSHIRE - - -	558,020	293,874	2449	-	266	1546	39	28	1879	570	87	334	149	-	-
VIII.—NORTH WESTERN.																
33	CHESHIRE - - - -	680,836	470,174	4032	1	629	2839	104	52	3325	707	299	288	118	2	-
34	LANCASHIRE - - -	1,319,391	2,465,366	24203	-	2617	13389	1295	203	17504	6699	3330	2045	1286	7	11
IX.—YORK.																
35	WEST RIDING - - -	1,706,430	1,530,007	13339	-	1042	10392	657	109	12200	3139	717	1245	1173	-	1
36	EAST RIDING (with York)	717,144	274,423	2819	-	488	1655	28	35	2206	613	94	235	379	2	3
37	NORTH RIDING - - -	1,231,062	211,109	1771	-	433	870	36	74	1413	358	44	140	172	2	-
X.—NORTHERN.																
38	DURHAM - - - - -	754,183	542,125	5443	2	556	2545	255	46	3404	2039	512	331	1194	1	1
39	NORTHUMBERLAND -	1,249,299	343,025	3420	-	406	1766	43	25	2240	1180	285	969	616	1	3
40	CUMBERLAND - - -	1,001,273	205,276	1607	-	414	311	117	18	860	747	108	77	600	2	-
41	WESTMORLAND - - -	487,567	60,946	427	-	160	163	33	4	360	67	7	20	40	-	-
XI.—WELSH.																
42	MONMOUTHSHIRE -	432,906	196,977	1928	-	129	851	21	89	1090	838	86	417	335	-	-
43	SOUTH WALES - - -	2,816,599	699,722	6213	-	640	2034	144	110	2928	3285	243	1432	1365	2	2
44	NORTH WALES - - -	1,969,083	416,135	3133	-	638	954	109	72	1773	1360	22	743	395	-	-

ANNUAL ABSTRACTS
OF
BIRTHS, DEATHS, AND MARRIAGES.

1864.

No.	DISTRICTS.*	AREA in Statute Acres.	POPULATION, 1861.	TOTAL MARRIAGES.	MARRIAGES.												
					According to the Rites of the Established Church.						Not according to the Rites of the Established Church.						
					Special Licence.	Licence.	Banns.	Superintendent Registrar's Certificate.	Not stated.	TOTAL.	TOTAL.	In Registered Buildings.			Superintendent Registrar's Office.	Quakers.	Jews.
												Roman Catholics.	Other Christian Denominations.	Superintendent Registrar's Office.			
MIDDLESEX (part of).																	
1	KENSINGTON	7,342	185,950	2188	1	425	1542	1	2	1971	217	124	58	25			
2	CHELSEA	865	65,439	7448	-	72	521	1	294	54	29	11	14				
3	ST. GEORGE HANOVER SQUARE	1,161	87,771	1184	1	876	722	2	3	1104	30	9	21				
4	WESTMINSTER	917	68,215	644	1	38	457	1	1	547	97	63	4	129			
5	ST. MARTIN-IN-THE-FIELDS	305	22,689	2493	-	88	508	-	-	376	27	-	9	18			
6	ST. JAMES WESTMINSTER	104	35,225	416	2	109	223	-	-	334	82	44	13	20			
7	MARYLEBONE	1,569	161,680	2071	1	305	1498	32	1	1837	234	145	99	49			
8	HAMSTEAD	2,252	19,106	141	-	40	87	-	-	127	14	5	9	-			
9	PANCRAS	2,716	194,588	32224	-	291	1071	9	1	1972	232	65	62	145			
10	ISLINGTON	3,127	155,341	1030	-	298	1076	15	-	1389	241	44	92	105			
11	HACKNEY	3,929	81,295	1012	-	151	739	7	1	898	114	28	60	20			
12	ST. GILES	245	54,076	1533	-	65	324	2	-	391	142	87	45	10			
13	ST. ANDREW	172	42,979	468	-	46	308	-	-	355	112	68	15	24			
14	HOLDEN	196	44,802	287	-	33	161	-	-	194	93	75	4	14			
15	CLERKENWELL	380	65,581	1614	-	50	493	-	1	544	79	34	14	47			
16	ST. LUKE	229	57,073	672	-	35	321	1	-	357	75	34	20	21			
17	EAST LONDON	153	40,987	478	-	53	418	1	-	467	11	-	2	9			
18	WEST LONDON	138	27,145	422	-	30	318	1	1	410	12	-	6	6			
19	LONDON CITY	494	45,555	7632	1	89	157	1	2	250	382	68	34	20			
20	SHOREDITCH	646	129,304	2976	-	83	1929	-	3	2015	61	-	20	41			
21	RETHAL GREEN	780	105,101	1407	-	19	1361	-	-	1380	27	-	24	3			
22	WHITECHAPEL	406	78,970	676	-	36	482	-	-	518	158	60	82	16			
23	ST. GEORGE-IN-THE-EAST	243	48,891	469	-	38	207	-	-	305	164	143	14	7			
24a	STEPNEY	576	56,572	725	-	30	619	-	1	710	13	-	3	10			
24b	MILE END OLD TOWN	681	73,964	764	-	39	657	1	-	697	67	24	22	21			
25	POPULAR	2,918	79,196	750	-	58	562	-	1	621	129	54	61	14			
SURREY (part of).																	
26	ST. SAVIOUR SOUTHWARK	250	30,170	262	-	30	212	-	-	242	20	-	9	11			
27	ST. OLAVE SOUTHWARK	169	19,056	121	-	11	82	-	-	93	28	15	8	5			
28	BERMONDEY	688	58,355	619	-	30	496	4	-	530	89	67	15	7			
29	ST. GEORGE SOUTHWARK	282	55,510	663	-	51	463	1	-	515	148	125	19	10			
30	NEWINGTON	624	82,220	1044	-	99	856	1	-	956	88	-	47	41			
31	LAMBETH	4,015	162,944	2337	-	255	2204	10	-	2469	68	-	47	21			
32	WANDSWORTH	11,985	70,493	606	-	97	469	-	-	567	49	25	18	6			
33	CAMBERWELL	4,342	71,188	665	-	139	472	3	-	695	79	35	24	10			
34	ROSEBURY	886	24,502	156	-	12	135	-	-	147	9	9	-	-			
KENT (part of).																	
35	GREENWICH	5,267	127,970	1015	-	77	767	-	-	844	171	90	61	20			
36	LEWISHAM	17,224	65,757	671	-	83	562	-	1	646	25	-	21	4			

II.—SOUTH EASTERN COUNTIES.—

1.—SURREY (Extra-metropol.)														
37	EPSOM	41,180	22,469	93	-	12	69	-	3	84	9	2	5	-
38	CHERTSEY	45,541	19,642	107	-	8	85	1	7	101	6	2	4	-
39	GUILDFORD	65,292	20,291	303	-	23	147	2	2	179	24	2	10	11
40	FARNHAM	31,197	39,767	228	-	10	125	4	2	141	67	-	69	15
41	FARNBOROUGH	39,571	14,518	70	-	4	49	-	8	61	9	-	9	-
42	HAMLETON	60,451	13,967	110	-	12	97	-	-	109	1	-	1	-
43	DORKING	40,966	12,445	70	-	10	32	-	-	42	55	15	12	3
44	REIGATE	51,276	20,109	140	-	20	96	-	-	116	10	2	2	6
45	GODSTONE	45,248	9,642	52	-	6	45	-	-	51	1	-	1	-
46	CRAYDON	32,803	36,474	162	-	66	361	-	10	427	45	20	12	9
47	KINGSTON	32,987	36,276	179	-	39	187	-	9	226	28	4	10	14
48	RICHMOND	4,339	18,802	120	-	34	73	1	-	108	12	7	3	2
2.—KENT (Extra-metropol.)														
49	BROWLEY	39,927	29,298	168	-	22	132	-	7	161	7	2	5	-
50	DARTFORD	53,109	32,316	272	-	16	208	-	24	243	29	12	17	-
51	GRAVESEND	1,541	18,782	143	-	20	90	-	-	110	33	9	11	13
52	NORTH AYLESFORD	41,732	19,121	214	-	12	199	1	1	213	1	-	1	-
53	HOO	33,281	2,861	12	-	-	12	-	-	12	-	-	-	-
54	MEDWAY	14,565	51,893	535	-	23	414	30	-	467	68	26	27	14
55	MALLING	47,298	21,447	121	-	7	114	-	-	121	-	-	1	2
56	SEVENOAKS	67,468	22,630	149	-	13	110	-	1	124	25	-	18	7
57	TYNSHIDE	46,179	31,271	295	-	28	227	12	13	250	15	1	14	-
58	MAIDSTONE	38,682	38,670	349	-	20	261	34	1	316	33	4	28	1
59	HOLLINGBORN	57,917	13,284	69	-	9	49	1	7	66	3	-	1	2
60	CRANBROOK	49,219	15,412	94	-	6	80	-	-	86	8	-	4	4
61	TENNESDEN	46,989	19,947	68	-	4	51	1	3	59	9	-	7	2
62	WEST ASHFORD	41,901	15,137	126	-	11	61	8	13	83	43	-	43	-
63	EAST ASHFORD	54,498	12,286	92	-	6	75	6	1	88	4	-	4	2
64	BRIDGE	41,294	11,316	76	-	4	62	4	2	68	2	-	1	-
65	CANTERBURY	3,121	16,443	14	-	17	68	4	5	94	48	-	10	37
66	BLEAN	32,221	16,161	178	-	14	96	3	2	117	61	10	11	40
67	FAVERSHAM	46,448	18,867	177	-	10	115	22	7	154	23	-	12	11
68	MILTON	35,469	14,772	151	-	10	103	11	1	125	26	-	23	2

* The Districts, which are arranged according to their local position, are collections of successive Parishes of Places, generally identical with the Poor Law Unions of the same names.

† Includes a man divorced who married a widow.

‡ Includes a bachelor who married a woman divorced, and a man divorced who married a spinster.

II.—SOUTH EASTERN COUNTIES.—

No.		DISTRICTS.	AREA in Statute Acres.	POPULATION, 1861.	TOTAL MARRIAGES.	MARRIAGES.												
						According to the Rites of the Established Church.					Not according to the Rites of the Established Church.							
						Special Licence.	Licence.	Banns.	Superintendent Registrar's Certificate.	Not stated.	TOTAL.	TOTAL.	In Registered Buildings.			Superintendent Registrar's Office.	Quakers.	Jews.
													Roman Catholics.	Other Christian Denominations.	Registrar's Office.			
		2.—KENT (Extra-metro.)—cont.																
69	SHEPPEY	31,983	18,404	127	-	3	83	1	-	97	30	7	7	16	9			
70	THANET	22,773	21,862	273	-	34	151	10	12	207	66	12	55	9	9			
71	EASTREY	50,710	25,900	189	-	19	122	3	4	148	41	1	23	8	8			
72	DOVER	29,881	31,575	316	-	80	229	3	13	284	32	11	20	1	7			
73	ELHAM	43,197	20,925	208	-	25	156	11	-	192	16	-	9	7	3			
74	ROMNEY MARSH	46,785	5,708	42	-	1	36	2	-	39	3	-	-	-	-			
		3.—SUSSEX.																
75	RYE	90,389	11,957	91	-	7	59	6	12	84	7	-	3	4	-			
76	HASTINGS	14,027	25,631	221	-	35	136	14	-	185	56	4	32	-	-			
77	BATTLE	54,000	12,889	99	-	6	65	4	18	93	6	-	1	5	-			
78	EASTBOURNE	38,072	10,721	96	-	16	65	-	4	85	11	-	9	2	-			
79	HAILSHAM	54,855	12,658	80	-	8	58	2	4	72	14	-	15	1	-			
80	TICEHURST	51,659	14,626	104	-	8	87	1	1	97	7	-	6	1	-			
81	UCKFIELD	74,230	17,260	116	-	6	82	-	20	108	8	-	5	6	-			
82	EAST GRINSTEAD	61,517	14,097	93	-	5	81	-	-	86	7	-	2	2	-			
83	CUCKFIELD	61,793	17,165	114	-	14	89	-	7	110	4	-	4	-	-			
84	LEWES	85,104	20,995	138	-	11	102	-	49	165	28	-	15	13	-			
85	BRIGHTON	3,220	77,693	850	-	120	547	1	1	669	181	23	73	81	1			
86	STEYNING	44,244	24,033	159	-	27	131	-	4	132	7	-	6	1	-			
87	HORSHAM	37,023	15,213	107	-	16	72	-	10	98	9	-	6	-	-			
88	PETWORTH	30,329	9,897	51	-	5	48	-	-	51	-	-	-	-	-			
89	THAKEHAM	35,599	7,567	49	-	2	31	-	16	49	-	-	-	-	-			
90	WORTHING	42,467	18,921	119	-	19	93	-	-	112	7	1	3	5	-			
91	WESTHAMPTON	74,913	14,811	109	-	12	87	-	6	105	4	2	2	2	-			
92	CHICHESTER	21,054	14,775	111	-	14	54	-	25	93	18	-	3	15	-			
93	MIDHURST	65,720	12,581	87	-	4	78	-	2	84	3	-	-	3	-			
94	WESTBOURNE	32,886	6,937	57	-	5	35	-	14	54	5	-	1	2	-			
		4.—HAMPSHIRE.																
95	HAVANT	34,527	7,212	37	-	6	23	-	1	30	7	-	1	6	-			
96	PORTRUS ISLAND	7,896	94,828	1071	-	92	715	25	13	878	193	22	36	131	-			
97	ALVERSTOKE	5,222	22,653	203	-	12	162	4	-	178	25	6	3	16	-			
98	FARHAM	42,225	14,864	103	-	16	65	8	2	91	12	-	7	5	-			
99	ISLE OF WIGHT	90,746	55,262	444	-	64	171	59	12	308	198	8	62	68	-			
100	LYMINGTON	42,169	12,094	87	-	10	65	-	-	75	12	-	1	1	-			
101	CHRISTCHURCH	36,775	10,438	76	-	5	35	4	-	44	32	-	23	1	-			
102	RINGWOOD	35,200	5,357	39	-	8	19	-	-	27	3	-	1	-	-			
103	FORDINGBRIDGE	31,167	6,277	41	-	3	30	-	7	40	1	-	-	-	-			
104	NEW FOREST	85,532	13,509	84	-	14	68	-	2	84	-	-	-	-	-			
105	SOUTHAMPTON	2,630	43,414	544	-	53	253	57	-	363	181	14	53	114	-			
106	SOUTH STONEHAM	30,715	25,542	191	-	32	124	17	5	178	13	-	2	11	-			
107	ROMSEY	26,203	10,771	68	-	8	39	9	6	59	9	-	7	2	-			
108	STOCKBRIDGE	45,943	7,286	52	-	4	39	-	7	50	2	-	3	2	-			
109	WINCHESTER	78,676	26,007	188	-	28	94	11	9	142	46	4	30	9	-			
110	DROXFORD	48,263	10,955	75	-	14	59	-	2	75	-	-	-	-	-			
111	CATHERINGTON	10,561	2,497	23	-	3	19	1	-	23	-	-	-	-	-			
112	PETERSFIELD	40,112	7,853	52	-	7	39	-	-	46	4	-	6	4	-			
113	ALRESFORD	39,761	7,132	49	-	17	37	1	-	45	4	-	10	-	-			
114	ALTON	63,037	12,903	81	-	8	59	-	4	71	10	-	4	-	-			
115	HARTLEY WINTNEY	42,051	11,480	68	-	7	53	-	3	63	5	-	5	-	-			
116	BASINGSTOKE	73,852	17,429	105	-	11	73	-	-	84	21	-	2	1	-			
117	WHITFURCH	29,513	5,522	38	-	4	21	-	-	25	3	-	3	-	-			
118	ANDOVER	83,615	17,132	112	-	11	80	-	7	98	14	-	14	-	-			
119	KINGSCLERE	46,787	8,517	56	1	4	46	-	-	51	5	-	3	-	-			
		5.—BERKSHIRE.																
120	NEWBURY	42,950	19,999	139	-	21	71	-	10	102	37	3	34	-	-			
121	HUNGERFORD	98,287	19,882	124	-	6	75	-	33	114	10	-	10	-	-			
122	FABINGDON	46,207	15,688	109	-	20	75	-	4	99	10	1	9	-	-			
123	ABINGDON	36,445	29,861	135	-	19	83	-	14	116	16	1	9	-	-			
124	WANTAGE	75,709	17,908	130	-	13	84	-	23	120	10	2	8	3	-			
125	WALLINGFORD	40,860	14,017	85	-	10	43	-	12	65	29	6	9	9	-			
126	BRADFIELD	62,166	15,771	90	-	9	33	-	22	84	6	2	4	-	-			
127	READING	4,699	25,976	278	-	26	161	14	-	201	77	4	63	10	-			
128	WOKINGHAM	42,291	14,465	88	-	8	73	1	-	82	6	5	1	-	-			
129	COCKHAM	29,688	13,031	91	-	8	78	-	3	88	3	-	3	-	-			
130	EASTHAMPTON	25,176	7,436	43	-	1	33	-	7	41	2	-	2	-	-			
131	WINDSOR	22,407	21,301	146	-	12	113	1	3	129	17	1	8	-	-			

III.—SOUTH MIDLAND COUNTIES.—

		6.—MIDDLESEX (Extra-met.)													
132	STAINES	24,881	15,576	105	-	12	76	-	8	95	9	5	4	-	-
133	UXBRIDGE	25,006	23,155	122	-	31	99	-	-	110	19	-	7	5	-
134	BRENTFORD	29,745	29,334	437	-	58	315	-	-	373	64	85	23	4	-
135	HENDON	32,767	19,220	117	-	25	90	-	-	115	2	-	3	-	-
136	BARNET	25,689	10,128	102	-	16	72	-	2	90	12	1	7	4	-
137	EDMONTON	46,607	20,312	290	-	38	134	13	-	260	30	3	18	3	4

No.	DISTRICTS.	AREA in Statute Aeres.	POPULATION, 1861.	TOTAL MARRIAGES.	MARRIAGES.											
					According to the Rites of the Established Church.					Not according to the Rites of the Established Church.						
					Special License.	Licence.	Banns.	Superintendent Registrar's Certificate.	Not stated.	TOTAL.	TOTAL.	In Registered Buildings.			Quakers.	Jews.
												Roman Catholics.	Other Christian Denominations.	Superintendent Registrar's Office.		
7.—HERTFORDSHIRE.																
138	WARE - - - - -	35,747	16,515	86	-	6	70	-	3	79	7	-	-	-		
139	BISHOP STORTFORD - - - - -	53,689	20,212	147	-	10	113	-	8	151	16	-	8	-		
140	ROYSTON - - - - -	88,791	25,014	165	-	19	124	-	15	149	15	-	8	-		
141	HITCHIN - - - - -	64,847	25,003	137	-	10	101	1	20	132	25	-	13	-		
142	HERTFORD - - - - -	34,410	15,301	92	-	7	79	-	2	88	4	-	1	-		
143	HATFIELD - - - - -	29,484	8,400	23	-	6	19	-	-	25	-	-	-	-		
144	ST. ALBANS - - - - -	34,615	15,226	135	-	9	107	3	-	119	16	-	11	5		
145	WATFORD - - - - -	30,520	20,455	135	-	16	108	-	2	126	9	-	7	-		
146	HEMEL HEMPSTEAD - - - - -	25,457	13,022	82	-	8	56	-	3	67	15	-	15	-		
147	BERKHAMPTSTEAD - - - - -	24,583	10,204	96	-	4	75	-	4	83	13	-	12	-		
8.—BUCKINGHAMSH.																
148	AMERSHAM - - - - -	40,840	18,240	131	-	11	67	-	10	88	48	-	48	-		
149	ETON - - - - -	41,589	22,533	142	-	14	99	1	16	130	12	-	5	5		
150	WYCOMBE - - - - -	81,008	35,128	259	-	16	154	2	13	185	65	1	29	37		
151	AYLESBURY - - - - -	73,364	23,690	155	-	12	105	1	12	130	35	-	13	18		
152	WINSLOW - - - - -	33,335	9,355	59	-	4	35	-	10	49	1	-	-	-		
153	NEWPORT PAGNELL - - - - -	65,791	24,855	151	-	18	133	5	1	162	19	1	13	5		
154	BUCKINGHAM - - - - -	52,419	13,756	105	-	9	82	-	9	100	5	-	5	-		
9.—OXFORDSHIRE.																
155	HENLEY - - - - -	61,602	18,200	104	-	4	80	-	12	93	8	1	7	-		
156	THAME - - - - -	54,997	15,305	79	-	12	47	-	11	70	9	-	9	-		
157	HEADINGTON - - - - -	25,727	17,185	148	-	20	112	1	8	141	7	3	-	4		
158	OXFORD - - - - -	2,930	20,937	221	-	30	129	6	-	165	56	-	17	39		
159	BICESTER - - - - -	64,127	15,555	89	-	8	75	-	1	84	5	1	4	-		
160	WOODSTOCK - - - - -	47,913	14,236	88	-	11	65	-	6	85	5	-	3	-		
161	WYNET - - - - -	70,109	23,258	141	-	18	85	-	17	120	21	-	14	7		
162	CHIPPING NORTON - - - - -	75,118	17,300	102	-	9	71	2	8	90	12	-	4	7		
163	BANBURY - - - - -	75,324	30,171	224	-	33	96	9	2	140	84	3	75	5		
10.—NORTHAMPTONSH.																
164	BRACKLEY - - - - -	58,769	13,471	95	-	9	73	-	8	90	5	-	5	-		
165	TOWCESTER - - - - -	42,216	13,034	103	-	14	63	-	11	88	15	-	10	8		
166	POTTERSFRY - - - - -	22,401	11,652	69	-	7	49	1	1	58	11	-	11	-		
167	HARDINGSTONE - - - - -	32,408	9,928	89	-	6	52	-	5	63	17	-	2	15		
168	NORTHAMPTON - - - - -	20,453	41,152	461	-	40	231	19	12	392	169	4	54	100		
169	DAVENTRY - - - - -	63,391	20,600	130	-	13	92	7	1	113	17	-	14	8		
170	BRIXWORTH - - - - -	69,676	15,367	86	-	12	52	-	9	73	13	-	4	9		
171	WELLINGBOROUGH - - - - -	55,595	24,224	183	-	6	125	-	12	143	40	-	17	22		
172	KETTERING - - - - -	55,296	16,995	131	-	17	95	4	1	117	34	-	32	2		
173	THRAPSTON - - - - -	51,188	14,953	121	-	11	95	-	4	110	11	-	11	-		
174	OUNDE - - - - -	69,822	15,463	111	-	10	89	1	7	107	4	-	4	-		
175	PETERBOROUGH - - - - -	100,514	33,178	259	-	30	164	2	7	203	47	3	25	18		
11.—HUNTINGDONSH.																
176	HUNTINGDON - - - - -	77,180	20,518	160	-	10	116	2	6	134	23	-	24	2		
177	ST. IVES - - - - -	62,930	19,658	116	-	9	65	-	11	83	31	-	17	14		
178	ST. NEOTS - - - - -	65,250	18,985	151	-	14	123	-	2	139	12	-	11	1		
12.—BEDFORDSHIRE.																
179	BEDFORD - - - - -	97,320	38,072	295	-	24	177	13	24	298	58	-	18	39		
180	BIGGLESWADE - - - - -	58,041	25,293	214	-	8	160	5	13	186	28	-	23	7		
181	AMPTHILL - - - - -	41,551	16,970	121	-	7	95	-	1	114	7	-	7	-		
182	WOBURN - - - - -	29,093	11,884	92	-	7	50	-	17	83	9	-	9	-		
183	LEIGHTON BUZZARD - - - - -	38,015	17,648	144	-	11	112	1	4	128	16	-	15	1		
184	LUTON - - - - -	40,836	30,712	294	-	17	171	23	25	235	56	-	35	20		
13.—CAMBRIDGESH.																
185	CAXTON - - - - -	40,885	10,906	78	-	-	67	-	-	67	11	-	8	3		
186	CHESTER - - - - -	76,728	25,983	201	-	12	139	-	4	155	46	-	6	40		
187	CAMBRIDGE - - - - -	8,170	25,261	210	-	23	129	-	8	151	59	3	25	31		
188	LINTON - - - - -	47,969	13,510	105	-	5	84	-	6	95	10	-	4	6		
189	NEWMARKET - - - - -	97,373	28,675	294	-	18	169	-	2	180	24	4	10	10		
190	ELY - - - - -	79,894	21,010	176	-	14	132	-	7	153	23	-	29	5		
191	NORTH WITCHFORD - - - - -	59,823	14,791	97	-	9	69	1	-	79	18	-	16	2		
192	WHITLESAY - - - - -	25,181	6,906	44	-	5	35	-	-	40	4	-	-	-		
193	WISBECH - - - - -	131,583	39,323	237	-	25	150	2	-	197	40	-	58	2		
14.—ESSEX.																
194	WEST HAM - - - - -	19,477	59,319	436	-	63	320	-	24	407	29	18	9	2		
195	LEPPING - - - - -	46,452	16,549	87	-	11	73	-	-	84	3	-	-	-		
196	ONGAR - - - - -	47,465	11,317	59	-	5	32	-	2	39	-	-	-	-		
197	KOMPOND - - - - -	48,244	20,965	114	-	10	91	1	3	103	9	4	5	-		

Abstract of Marriages, 1864.

MARRIAGES in the Year 1864—in DISTRICTS—continued.

MARRIAGES.												Signed the Marriage Register with Marks.				DISTRICTS.
Registered in the Quarter ending the last day of				Contracted between				Of		Of Persons not of Full Age.		Men.	Women.	Cases in which		
March.	June.	September.	December.	Bachelors and Spinners.	Bachelors and Widows.	Widowers and Spinners.	Widowers and Widows.	Widowers.	Widows.	Men.	Women.			Both signed.	One signed.	
16	24	19	27	73	4	5	4	9	8	5	18	20	13	8	26	7.—HERTFORDSHIRE.
21	43	23	50	125	4	11	7	18	11	11	32	60	28	21	44	WARE.
26	39	29	81	146	5	15	4	20	12	24	55	64	50	33	50	BISHOP STORTFORD.
28	40	32	37	132	3	14	7	18	6	22	30	64	59	39	50	ROYSTON.
17	21	26	8	78	7	7	4	13	9	3	6	21	19	9	45	HITCHIN.
5	9	8	8	21	5	1	1	2	3	—	3	7	4	2	22	HEATFIELD.
25	24	28	48	110	5	8	12	20	17	11	20	63	66	43	43	ST. ALBANS.
27	22	23	33	115	3	3	7	10	17	13	23	38	33	29	31	WATFORD.
14	22	22	43	67	3	9	5	14	6	18	22	36	42	31	16	HEMEL HEMPSTEAD.
13	20	27	27	75	3	13	6	19	8	16	25	30	36	21	24	BERKHAMPTSTAD.
25	28	29	54	107	4	20	5	25	9	18	34	43	46	28	33	8.—BUCKINGHAMSHIRE.
21	40	47	37	115	15	7	5	12	20	9	22	33	24	14	29	AMERSHAM.
26	35	36	26	212	1	22	15	37	16	25	51	73	94	49	75	ETON.
14	18	19	31	136	2	14	6	6	6	13	31	38	44	25	32	WYCOMBE.
19	47	41	74	183	3	15	9	25	12	14	13	54	13	5	17	AYLESBURY.
22	27	24	31	84	—	16	5	21	5	12	14	45	54	31	37	WINSLOW.
22	23	29	30	76	4	14	10	24	14	3	18	32	21	14	25	NEWPORT PAGNELL.
9	18	21	31	60	3	9	7	16	10	4	14	25	25	15	20	BUCKINGHAM.
24	37	28	39	123	8	11	6	17	14	6	26	29	27	13	30	9.—OXFORDSHIRE.
20	27	49	57	171	9	27	14	41	23	5	25	34	38	14	44	HENLEY.
10	22	19	26	75	1	8	5	13	6	6	16	31	24	14	27	THAME.
17	15	16	49	78	2	2	2	4	4	7	16	26	19	15	20	HEADINGTON.
21	20	25	118	118	4	13	6	19	10	8	31	44	46	23	44	OXFORD.
22	24	24	44	83	3	12	6	18	9	7	19	29	35	19	30	RICESTER.
26	23	24	68	191	7	17	9	26	16	14	35	34	40	16	42	WOODSTOCK.
13	24	14	44	81	1	9	4	12	5	6	24	32	33	16	33	WITNEY.
22	27	17	40	87	3	9	7	16	10	9	16	23	30	9	35	CHIPPING NORTON.
14	18	16	31	55	3	8	4	12	6	3	14	17	25	18	16	BANSBURY.
17	12	12	37	45	1	9	5	14	6	13	17	22	22	16	22	10.—NORTHAMPTONSH.
20	110	111	180	389	15	38	19	57	34	113	83	109	48	100	100	BRACKLEY.
29	21	20	49	116	1	6	7	12	8	9	38	28	34	10	40	TOWCESTER.
15	21	17	33	74	1	7	4	11	5	7	19	21	17	7	24	FOTTERSPURY.
23	37	43	71	154	4	19	6	25	10	34	55	59	62	39	43	HADINGTON.
20	30	40	51	125	1	12	10	22	11	14	34	36	46	19	44	NORTHAMPTON.
23	16	26	25	107	4	3	2	10	6	10	29	34	35	16	37	DAVENTRY.
26	28	18	45	83	5	10	3	13	8	7	29	36	28	17	30	BRIXWORTH.
26	24	25	28	268	3	20	9	30	12	8	46	51	55	23	60	WELLINGBOROUGH.
24	23	26	68	183	8	8	11	19	19	23	41	46	37	22	39	KETERING.
21	29	23	45	96	3	9	8	17	11	8	25	35	31	16	34	THRAPTON.
21	24	20	39	127	2	11	11	22	13	15	35	41	53	29	46	QUELBY.
47	33	74	22	240	6	25	16	41	22	47	75	80	104	50	84	11.—HUNTINGDONSHIRE.
27	45	65	125	195	4	10	5	15	9	34	37	100	116	79	80	HUNTINGDON.
14	25	32	30	93	3	15	5	19	8	19	37	70	63	48	37	ST. IVES.
15	23	22	37	105	3	7	2	12	6	8	27	37	35	28	34	ST. NEOTS.
18	23	29	55	124	4	9	7	13	8	11	30	45	36	26	37	12.—BEDFORDSHIRE.
26	28	29	92	268	11	20	11	41	22	62	78	93	134	76	75	BEDFORD.
16	18	18	27	69	3	4	2	6	5	7	23	31	27	14	20	BIGGLESWADE.
45	42	35	85	172	4	15	10	25	14	27	67	64	45	24	61	AMPTHILL.
45	48	41	56	162	17	17	12	31	20	10	31	32	37	19	30	WOBURN.
20	20	24	41	84	5	13	6	18	9	8	20	48	37	28	27	13.—CAMBRIDGESHIRE.
29	46	29	90	168	6	17	13	30	19	19	64	79	67	45	60	CAXTON.
22	42	28	73	147	1	13	15	28	16	16	45	61	62	37	49	CHESTERTON.
16	21	18	34	82	1	6	8	14	9	7	22	31	37	19	29	CAMBRIDGE.
8	12	8	16	39	—	—	—	—	—	—	9	9	13	6	10	LINTON.
27	22	31	107	190	8	16	14	30	22	10	42	74	81	60	55	NEWMARKET.
22	15	22	26	77	2	5	2	7	5	7	19	32	16	11	20	ELY.
5	6	6	23	28	3	8	7	9	8	3	7	16	5	4	13	NORTH WITCHFORD.
17	26	26	38	96	7	6	5	11	12	5	29	34	36	17	26	WHITTFLEET.
22	16	22	26	77	2	5	2	7	5	7	19	32	16	11	20	WISBECH.
5	6	6	23	28	3	8	7	9	8	3	7	16	5	4	13	14.—ESSEX.
17	26	26	38	96	7	6	5	11	12	5	29	34	36	17	26	WEST HAM.
																EPPING.
																ONGAR.
																ROMFORD.

MARRIAGES in the Year 1864—in DISTRICTS.

23	116	122	116	377	16	80	13	43	29	25	71	72	66	28	32	14.—ESSEX.
22	15	22	26	77	2	5	2	7	5	7	19	32	16	11	20	WEST HAM.
5	6	6	23	28	3	8	7	9	8	3	7	16	5	4	13	EPPING.
17	26	26	38	96	7	6	5	11	12	5	29	34	36	17	26	ONGAR.
																ROMFORD.

MARRIAGES in the Year 1864—in DISTRICTS—continued.

MARRIAGES.												Signed the Marriage Register with Marks.				DISTRICTS.
Registered in the Quarter ending the last day of				Contracted between			Of		Of Persons not of Full Age.							
March.	June.	September.	December.	Bachelors and Spinners.	Bachelors and Widows.	Widowers and Spinners.	Widowers and Widows.	Widowers.	Widows.	Men.	Women.	Men.	Women.	Both signed.	Cases in which One signed.	
7																14.—ESSEX—continued.
12		21	27	40	1	1	6	7	7	3	11	20	14	9	16	ORSETT.
18		21	27	58	3	3	5	8	8	3	21	19	20	10	19	BILLEBICAT.
30	42	41	67	183	5	5	22	10	10	40	52	52	33	19	47	CHELMSFORD.
22	27	35	36	94	8	7	17	4	4	31	40	62	30	9	32	ROCHFORD.
23	27	70	83	94	6	9	19	18	16	49	63	45	23	62	62	MALDON.
33	33	43	69	142	11	15	14	29	25	16	41	66	60	40	46	TENDRING.
33	33	43	69	142	11	15	14	29	25	16	41	66	60	40	46	COLCHESTER.
36	40	29	67	148	4	14	6	20	10	10	49	52	44	23	50	LEXDEN.
22	23	15	37	78	3	9	9	18	12	10	28	36	22	14	30	WITHAM.
22	21	31	56	111	4	11	4	15	8	16	33	68	59	40	37	HALSTEAD.
18	21	23	56	104	4	10	12	22	16	23	34	61	52	37	39	BRAINTHEM.
16	18	23	54	67	7	5	12	11	11	10	27	51	35	25	36	DUNMOW.
27	28	27	53	113	6	10	4	14	11	21	42	41	44	24	40	SAFFRON WALDEN.
22	25	26	56	103	8	8	6	18	14	19	84	75	73	59	30	15.—SUFFOLK.
49	50	57	87	205	1	20	10	7	18	28	59	69	89	53	78	RISBRIDGE.
18	21	22	52	85	1	11	7	23	8	27	68	68	58	45	40	SUDBURY.
29	31	30	58	101	6	10	10	31	16	11	25	46	30	17	23	COGROD.
21	20	28	29	75	5	7	7	18	12	3	11	8	17	4	17	THINGHAM.
14	18	18	49	71	5	7	1	8	4	5	14	27	29	16	24	BURY ST. EDMUNDS.
22	31	23	61	94	8	15	10	25	18	18	30	56	33	22	45	MILDENHALL.
22	21	16	48	89	2	13	3	10	6	6	23	47	41	26	36	STOW.
14	16	14	46	72	3	4	3	9	7	6	3	16	33	25	29	HARTISMERE.
14	16	15	49	62	2	14	9	23	11	12	15	50	52	22	39	HOXNE.
9	17	11	40	55	1	8	3	11	4	5	14	27	15	8	24	BOSMERE.
68	59	62	109	274	21	38	26	64	47	20	61	59	76	22	91	SAMFORD.
26	30	26	48	109	4	13	4	17	6	10	24	47	26	15	43	IPSWICH.
27	28	20	67	118	8	13	7	20	15	11	24	55	37	27	38	WOODBRIDGE.
40	30	29	87	153	5	20	13	33	18	9	31	72	51	40	43	PLOMESGATE.
16	16	21	44	81	3	9	3	12	6	4	8	35	22	18	21	BLYTHING.
45	29	41	72	153	11	14	9	23	20	21	35	47	44	14	63	WANGFORD.
75	73	75	108	264	17	35	15	50	32	34	72	84	93	38	101	MUTFORD.
13	11	9	21	37	4	11	2	13	6	5	11	27	14	8	25	YARMOUTH.
20	16	17	44	90	4	11	2	13	6	6	27	43	26	21	29	FLEGG.
28	28	37	57	120	5	10	5	15	10	8	39	52	42	23	44	TUNSTED.
21	21	16	56	92	6	6	10	16	16	9	20	48	38	29	28	ERPINGHAM.
12	17	16	33	67	1	9	1	10	2	6	16	33	30	19	25	ATLHAM.
139	173	163	255	275	27	83	64	147	91	94	103	145	197	71	200	St. FAITHS.
15	10	15	30	61	1	5	2	7	3	8	11	31	18	11	27	NORWICH.
20	18	10	32	69	-	4	5	9	6	2	19	34	24	15	28	FORBOTH.
12	13	21	42	79	-	1	5	10	6	6	11	32	20	14	24	HUNSTAD.
29	24	27	60	127	4	14	8	22	12	12	57	58	26	19	59	BROFIELD.
11	14	19	37	61	3	10	6	16	9	4	12	28	24	13	26	LODDON.
20	18	12	37	68	2	9	3	12	5	3	16	80	31	12	27	DEPWADE.
35	27	27	75	132	7	21	4	25	11	11	18	60	53	34	64	GUILTCROSS.
28	21	28	60	101	8	11	7	18	15	4	14	50	34	18	48	WATLAND.
19	21	24	57	105	7	11	6	19	15	7	17	60	42	27	38	MITFORD.
21	16	11	29	68	2	6	1	7	3	5	18	29	21	12	26	WALSINGHAM.
31	27	28	44	112	4	17	7	24	11	10	30	34	35	17	36	DOCKING.
24	33	26	57	113	4	18	7	25	11	17	32	46	47	26	37	FREEBRIDGE LYNN.
21	15	14	43	80	3	10	-	10	8	7	13	41	22	15	33	KINGS LYNN.
18	24	31	64	118	6	16	7	23	13	15	28	45	47	25	42	DOWNHAM.
																SWAFFHAM.
																THETFORD.

MARRIAGES in the Year 1864—in DISTRICTS.

												71.—WILTSHIRE.				
21	45	28	53	115	5	16	11	27	16	12	29	48	42	22	46	HIGHWORTH.
23	14	14	32	63	2	2	4	6	6	6	11	22	11	21	21	CHILDE.
23	24	24	41	83	4	18	7	25	11	11	20	33	25	18	23	MALMSBURY.
15	16	10	19	46	2	10	2	12	4	6	21	15	13	6	16	CHIPPENHAM.
9	18	8	20	41	2	8	4	12	6	4	5	23	15	9	20	CALNE.
22	28	23	43	96	3	21	6	27	9	8	21	32	27	17	25	MARLBOROUGH.
32	31	38	34	105	4	20	6	26	10	7	24	33	32	18	32	DEVIZES.
14	17	18	49	5	9	3	11	7	9	7	22	17	11	17	22	MELKSHAM.
17	16	36	58	9	4	11	10	19	12	12	21	25	26	11	31	BRADFORD-ON-AVON.
24	26	29	81	79	5	20	0	26	11	7	18	24	26	11	28	WARMINGHAM.
15	11	11	26	62	4	3	7	10	11	9	11	50	23	16	21	PEWSEY.
4	6	10	19	31	1	4	3	7	4	1	6	15	8	4	15	AMESBURY.
17	25	21	38	86	5	6	5	11	10	8	19	19	20	10	19	ALDBURY.
17	20	23	13	59	2	9	3	12	5	1	9	7	6	-	18	SALISBURY.
9	22	19	22	64	1	2	5	7	6	4	17	15	7	17	17	WILTON.
8	20	18	51	3	7	4	4	11	7	5	10	25	14	8	23	Tisbury.
9	12	9	22	43	1	7	9	9	3	3	9	16	16	10	11	MERE.

DISTRICTS.		AREA in Statute Acres.	POPULATION, 1861.	TOTAL MARRIAGES.	MARRIAGES.											
					According to the Rites of the Established Church.					Not according to the Rites of the Established Church.						
					Special Licence.	Licence.	Banns	Re- Registrar's Certificate.	Not stated.	TOTAL.	TOTAL.	In Registered Buildings.			Re- Registrar's Office.	Quakers.
												Roman Catholics.	Other Chris- tian Denom- inations.	Re- Registrar's Office.		
18.—DORSETSHIRE.																
268	SHAFTESBURY	35,493	12,986	111	10	47	-	39	96	15	-	15	-	-		
269	STURMINSTER	37,934	10,340	69	9	51	-	60	9	9	-	4	-	-		
270	ISLANDFORD	57,271	14,821	115	15	86	1	2	104	11	-	5	-	-		
271	WIMBORNE	81,163	17,293	121	8	92	-	10	110	11	-	9	-	-		
272	POOLE	27,023	18,742	129	12	77	10	1	100	29	-	12	-	-		
273	WAREHAM	96,999	17,072	108	10	81	-	5	97	11	-	6	-	-		
274	WYSMOUTH	37,282	27,291	229	25	104	15	5	149	90	-	47	-	-		
275	DORCHESTER	115,339	24,810	199	14	149	-	8	171	28	-	13	-	-		
276	SHERBORNE	49,018	13,463	95	10	51	-	2	63	32	-	24	-	-		
277	BEAMINSTER	53,764	13,287	110	6	89	-	10	105	5	-	4	-	-		
278	BRIDPORT	33,187	16,828	150	13	103	4	13	133	17	-	3	-	-		
19.—DEVONSHIRE.																
279	AKMINSTER	61,738	19,758	140	12	84	-	17	113	27	-	13	-	-		
280	HONITON	80,867	22,729	147	33	84	-	4	121	26	-	-	-	-		
281	ST. THOMAS	130,141	48,405	254	37	144	3	26	210	44	-	5	-	-		
282	EXETER	1,800	33,742	439	58	135	4	12	204	216	-	34	-	-		
283	NEWTON ABBOT	117,206	39,631	440	59	173	-	29	261	174	-	76	-	-		
284	TOPNES	98,342	32,942	229	44	117	-	3	159	60	-	29	-	-		
285	KINGSBRIDGE	73,918	19,204	115	14	62	-	2	18	39	-	11	-	-		
286	PLYMPTON ST. MARY	75,569	20,592	84	18	65	-	1	84	-	-	-	-	-		
287	PLYMOUTH	1,635	62,599	780	50	343	8	1	402	384	-	75	-	-		
288	EAST STONEHOUSE	385	14,343	196	16	111	1	1	129	67	-	6	-	-		
289	STOKE DAMEREL	2,280	50,440	668	81	323	5	-	409	259	-	12	-	-		
290	TAVIStock	158,967	33,995	218	13	79	1	1	94	124	-	23	-	-		
291	OKEMHAMPTON	123,797	18,580	97	14	39	-	21	74	23	-	20	-	-		
292	CREDITON	91,896	20,274	112	11	67	-	9	87	25	-	11	-	-		
293	TYVENTON	103,212	39,875	193	25	129	-	2	126	26	-	15	-	-		
294	SOUTH MOLTON	142,503	19,322	103	15	50	-	2	64	41	-	39	-	-		
295	BARNSTABLE	149,729	38,293	241	31	98	11	3	143	98	-	1	-	-		
296	TORRINGTON	81,472	16,876	114	9	58	-	14	81	32	-	22	-	-		
297	BIDEFORD	63,864	17,790	154	23	62	1	8	94	60	-	30	-	-		
298	HOLSWORTHY	82,519	9,876	54	2	25	1	3	31	23	-	17	-	-		
20.—CORNWALL.																
299	STRATTON	54,406	8,028	53	9	31	-	7	47	9	-	5	-	-		
300	CAMELFORD	51,847	7,784	64	3	35	-	10	48	16	-	16	-	-		
301	LAUNCESTON	101,777	17,003	109	11	46	-	5	62	47	-	21	-	-		
302	ST. GERMAN'S	47,148	17,631	86	14	71	-	-	85	3	-	1	-	-		
303	LISKARD	107,320	33,962	213	18	92	-	2	112	101	-	2	-	-		
304	BODMIN	88,981	19,691	127	21	87	2	1	111	16	-	12	-	-		
305	ST. COLUMB	78,693	16,754	104	22	69	-	4	95	11	-	3	-	-		
306	ST. AUUSTELL	37,446	33,797	248	26	115	-	5	146	102	-	17	-	-		
307	TRURO	92,211	43,070	348	38	177	-	-	215	133	-	31	-	-		
308	FALMOUTH	27,906	23,332	225	32	110	-	-	142	83	-	1	-	-		
309	HELSTON	79,571	39,036	217	19	121	-	5	147	70	-	23	-	-		
310	REDRUTH	40,305	57,173	325	39	269	-	10	303	292	-	8	-	-		
311	PENZANCE	65,992	54,254	450	54	322	-	-	346	104	-	3	-	-		
312	SCILLY ISLANDS	3,360	2,431	15	1	11	3	-	15	-	-	-	-	-		
21.—SOMERSETSHIRE.																
3129	WILLITON	100,202	19,918	104	19	68	-	5	92	12	-	10	-	-		
3130	DULVERTON	37,906	6,138	27	7	16	-	1	24	3	-	-	-	-		
314	WELLINGTON	60,454	20,480	137	15	83	-	10	108	29	-	19	-	-		
315	TAUNTON	70,432	35,001	331	42	197	9	15	293	68	-	29	-	-		
316	BRIDGWATER	92,273	34,430	257	36	148	24	7	215	42	-	53	-	-		
317	LANGPORT	59,291	18,077	98	7	79	1	3	81	17	-	9	-	-		
318	CHARD	69,342	25,291	108	25	127	0	2	150	68	-	30	-	-		
319	YEovil	32,151	28,189	223	20	121	4	10	155	68	-	21	-	-		
320	WINCANTON	66,120	21,500	126	21	84	-	1	106	20	-	18	-	-		
321	FROME	31,239	23,704	172	13	101	7	5	126	46	-	44	-	-		
322	SHEPTON MALLET	40,657	16,619	94	9	58	-	3	70	24	-	21	-	-		
323	WELLS	64,232	21,889	129	19	67	-	2	88	32	-	30	-	-		
324	AXMINSTER	105,679	36,193	207	32	104	-	23	159	48	-	38	-	-		
325	CLUTTON	47,926	23,721	98	2	82	-	17	81	17	-	2	-	-		
326	BATH	30,321	68,336	699	83	312	-	41	3	437	-	2	-	-		
327	KEYNSHAM	33,558	21,802	94	9	76	-	3	87	7	-	109	-	-		
328	BEAMINSTER	57,068	41,257	303	32	240	7	-	279	24	-	19	-	-		
22.—GLOUCESTERSH.																
329	BRISTOL	1,840	66,027	1320	90	848	22	-	960	379	-	20	-	-		
330	CLIFTON	29,475	94,587	736	99	608	6	4	699	127	-	23	-	-		
331	CHIPPING SODBURY	62,296	18,763	77	5	57	-	10	72	5	-	5	-	-		
332	THORNBUry	65,840	16,499	77	13	49	-	4	66	11	-	7	-	-		
333	DURSLEY	20,521	13,381	87	8	49	1	-	58	29	-	28	-	-		
334	WESTBURY-ON-SEVERN	45,246	20,189	160	10	84	4	32	139	59	-	9	-	-		
335	NEWENT	45,281	12,420	68	6	54	-	3	63	5	-	5	-	-		

MARRIAGES in the Year 1864—in DISTRICTS—continued.

MARRIAGES.										Signed the Marriage Register with Marks.				DISTRICTS.		
Registered in the Quarter ending the last day of				Contracted between			Of		Of Persons not of Full Age.				Cases in which			
March.	June.	September.	December.	Bachelors and Spinners.	Bachelors and Widows.	Widowers and Spinners.	Widowers and Widows.	Widowers.	Widows.	Men.	Women.	Men.	Women.		Both signed.	One signed.
25	29	25	22	50	8	13	5	18	8	9	26	26	27	16	23	18.—DORSETSHIRE.
17	12	16	22	64	4	7	4	11	8	3	18	18	20	9	20	
23	24	24	24	93	6	12	4	16	10	6	17	24	16	8	26	
26	19	26	20	105	5	8	5	13	10	7	28	42	21	18	37	
21	28	26	44	112	2	9	6	15	8	11	25	35	24	13	33	
15	26	29	25	83	1	2	9	6	14	7	29	26	21	8	31	
26	26	29	25	134	14	25	6	31	20	10	46	28	41	6	39	
45	53	45	27	166	4	18	11	29	15	14	23	63	46	20	61	
26	26	18	25	76	3	11	5	16	8	4	9	29	28	14	27	
31	24	23	22	96	3	9	2	11	5	7	17	47	37	22	40	
42	41	31	26	127	5	15	3	18	8	10	16	45	51	27	42	
36	28	25	23	116	3	17	4	21	7	9	24	53	44	27	43	
17	31	26	26	126	2	16	3	19	5	8	19	37	31	16	36	
61	65	55	73	208	12	24	10	34	22	15	37	29	37	11	44	
26	114	102	106	322	19	55	24	79	43	25	63	51	88	29	81	
19	116	121	111	351	27	59	13	82	49	22	76	67	93	23	84	
69	59	36	63	190	19	19	8	27	30	21	43	44	38	21	40	
30	26	27	23	103	3	7	2	9	5	12	30	31	30	19	23	
12	20	20	22	70	-	-	6	14	6	3	15	30	14	9	16	
191	185	207	203	643	45	64	34	98	79	34	107	136	239	92	211	
54	50	47	45	158	15	16	7	23	22	9	44	47	71	30	56	
159	145	186	176	555	46	81	36	67	82	28	150	91	151	49	146	
68	68	43	69	175	15	14	14	28	29	23	51	53	77	20	72	
24	29	16	27	86	2	6	3	9	5	5	15	31	29	19	22	
25	27	25	26	97	2	11	2	13	4	8	23	39	32	21	29	
45	37	49	45	137	5	15	15	20	30	45	43	47	42	25	39	
26	20	18	21	82	5	2	6	8	11	4	14	27	30	14	29	
53	68	50	72	211	4	30	6	26	10	16	41	37	38	15	45	
31	28	20	24	101	-	-	10	2	6	16	13	43	38	22	37	
29	25	23	47	131	6	13	4	17	10	9	23	31	35	13	38	
19	17	11	20	80	-	2	2	4	2	4	8	17	20	11	15	
30	12	12	12	80	2	1	8	4	5	3	14	15	17	9	14	
13	18	14	24	37	3	4	-	8	11	21	24	28	18	16	16	
17	25	26	26	95	2	8	4	12	6	5	26	22	35	15	25	
19	21	22	22	77	3	3	8	8	8	17	15	15	19	6	22	
29	78	68	83	183	9	14	4	18	6	28	62	75	85	44	72	
34	83	20	49	102	7	11	7	18	14	9	25	34	34	17	34	
26	26	25	32	86	1	16	3	19	4	7	19	32	34	20	26	
68	64	60	68	206	4	23	15	38	19	22	53	82	101	53	77	
82	73	90	106	298	14	27	18	45	32	31	81	103	122	66	105	
26	69	69	36	189	16	19	10	29	26	11	37	45	50	32	61	
45	45	39	47	123	4	24	6	20	10	14	46	74	37	20	71	
113	132	124	136	456	16	25	18	63	34	69	142	212	266	161	154	
26	112	113	127	391	13	31	15	46	28	60	106	110	169	82	128	
2	4	5	24	-	-	-	-	-	-	1	4	5	4	2	5	
26	23	17	22	84	3	13	5	17	8	4	12	34	32	19	26	
11	8	4	17	-	-	7	3	10	3	3	5	10	6	5	6	
26	31	28	42	112	4	16	5	21	9	7	17	41	28	20	30	
68	97	78	86	266	13	25	17	53	30	20	41	91	82	50	73	
63	72	62	90	239	11	18	19	37	30	19	36	83	70	35	63	
26	25	19	24	82	3	9	4	13	7	11	13	45	45	30	39	
44	54	45	45	173	3	15	7	22	10	17	28	78	77	52	61	
48	60	54	65	183	4	25	11	36	15	31	49	66	83	42	65	
36	26	20	22	100	4	15	7	22	11	11	16	50	42	28	36	
49	47	45	40	133	7	19	13	32	20	14	49	40	43	23	37	
19	20	24	31	72	2	11	6	17	8	3	11	34	30	18	26	
34	27	20	39	95	5	15	5	20	10	7	18	37	32	19	31	
44	73	45	47	174	4	28	4	37	10	11	30	49	39	22	44	
26	26	19	30	83	3	7	4	13	8	6	20	23	29	19	28	
127	169	169	204	633	29	91	47	138	76	35	82	91	111	53	136	
22	16	22	24	79	1	9	5	14	6	9	28	33	37	24	32	
51	98	65	89	245	8	25	25	50	33	23	57	45	90	31	73	
26	23	23	23	84	3	13	5	17	8	4	12	34	32	19	26	
11	8	4	17	-	-	7	3	10	3	3	5	10	6	5	6	
26	31	28	42	112	4	16	5	21	9	7	17	41	28	20	30	
68	97	78	86	266	13	25	17	53	30	20	41	91	82	50	73	
63	72	62	90	239	11	18	19	37	30	19	36	83	70	35	63	
26	25	19	24	82	3	9	4	13	7	11	13	45	45	30	39	
44	54	45	45	173	3	15	7	22	10	17	28	78	77	52	61	
48	60	54	65	183	4	25	11	36	15	31	49	66	83	42	65	
36	26	20	22	100	4	15	7	22	11	11	16	50	42	28	36	
49	47	45	40	133	7	19	13	32	20	14	49	40	43	23	37	
19	20	24	31	72	2	11	6	17	8	3	11	34	30	18	26	
34	27	20	39	95	5	15	5	20	10	7	18	37	32	19	31	
44	73	45	47	174	4	28	4	37	10	11	30	49	39	22	44	
26	26	19	30	83	3	7	4	13	8	6	20	23	29	19	28	
127	169	169	204	633	29	91	47	138	76	35	82	91	111	53	136	
22	16	22	24	79	1	9	5	14	6	9	28	33	37	24	32	
51	98	65	89	245	8	25	25	50	33	23	57	45	90	31	73	

18.—DORSETSHIRE.

19.—DEVONSHIRE.

20.—CORNWALL.

21.—SOMERSETSHIRE.

MARRIAGES in the Year 1863—in DISTRICTS.

March.	June.	September.	December.	Bachelors and Spinners.	Bachelors and Widows.	Widowers and Spinners.	Widowers and Widows.	Widowers.	Widows.	Men.	Women.	Men.	Women.	Both signed.	One signed.	
286	227	235	301	1069	61	147	73	219	183	116	224	263	261	143	287	22.—GLOUCESTERSHIRE.
156	189	209	214	604	23	75	24	99	67	65	139	147	163	102	146	
14	16	22	25	62	1	8	6	14	7	7	13	26	25	16	19	
13	29	19	16	68	1	5	3	8	4	7	13	25	17	10	22	
26	18	20	26	73	1	10	3	15	4	8	10	18	20	9	20	
18	48	33	44	187	4	11	8	19	12	16	32	54	50	26	48	
40	14	16	26	58	2	4	4	8	6	5	13	39	36	28	19	
26	23	23	23	84	3	13	5	17	8	4	12	34	32	19	26	
11	8	4	17	-	-	7	3	10	3	3	5	10	6	5	6	
26	31	28	42	112	4	16	5	21	9	7	17	41	28	20	30	
68	97	78	86	266	13	25	17	53	30	20	41	91	82	50	73	
63	72	62	90	239	11	18	19	37	30	19	36	83	70	35	63	
26	25	19	24	82	3	9	4	13	7	11	13	45	45	30	39	
44	54	45	45	173	3	15	7	22	10	17	28	78	77	52	61	
48	60	54	65	183	4	25	11	36	15	31	49	66	83	42	65	
36	26	20	22	100	4	15	7	22	11	11	16	50	42	28	36	
49	47	45	40	133	7	19	13	32	20	14	49	40	43	23	37	
19	20	24	31	72	2	11	6	17	8	3	11	34	30	18	26	

No.	DISTRICTS.	AREA in Statute Acres.	POPULATION, 1861.	TOTAL MARRIAGES.	MARRIAGES.												
					According to the Rites of the Established Church.						Not according to the Rites of the Established Church.						
					Special Licence.	Licence.	Banns.	Superintendent Registrar's Certificate.	Not stated.	TOTAL.	TOTAL.	In Registered Buildings.			Superintendent Registrar's Office.	Quakers.	Jews.
												Roman Catholics.	Other Churches.	Ministers.			
22.—GLOUCESTER.—cont.																	
330	GLOUCESTER	32,222	34,950	380	40	302	1	332	37	3	31	3	3	3			
337	WHEATENHURST	24,471	7,813	32	6	23	3	32	110	4	83	23	5	7			
338	STROUD	43,720	35,448	286	29	130	11	6	176	5	2	2	2	2			
339	TETBURY	25,641	6,110	53	3	24	1	28	5	2	21	5	7	7			
340	CIRENCESTER	85,895	20,954	131	19	88	6	113	38	1	31	2	2	2			
341	NORTLEACH	67,847	10,895	76	10	30	13	74	2	2	2	2	2	2			
342	STOW-ON-THE-WOLD	41,131	9,857	63	10	38	5	53	10	10	10	10	10	10			
343	WINCHCOMB	57,494	10,082	64	8	53	1	62	2	1	1	1	1	1			
344	CHELtenham	24,876	49,722	430	65	235	17	317	113	8	71	4	53	4			
345	TWICKENBURY	38,918	14,908	97	12	73	2	87	10	2	4	4	4	4			
23.—HEREFORDSHIRE.																	
346	LEDBURY	48,783	14,880	89	14	64	—	78	11	—	—	—	—	—			
347	ROSS	55,568	16,306	113	19	64	15	98	15	—	11	—	—	—			
348	HEREFORD	144,591	39,287	339	52	162	1	213	105	4	29	29	70	70			
349	WEOLBY	48,939	9,018	55	11	35	1	39	5	1	1	1	1	1			
350	BROMYARD	61,539	11,811	67	11	46	9	66	11	1	1	1	1	1			
351	LEOMINSTER	65,829	15,494	86	10	54	—	75	11	—	9	2	2	2			
24.—SHROPSHIRE.																	
352	LUDLOW	87,573	17,521	106	21	86	1	10	118	15	14	4	4	4			
353	CLUN	82,886	10,615	52	8	37	2	47	5	—	—	—	—	—			
354	CHURCH STRETTON	46,184	6,289	32	6	25	—	31	32	—	—	—	—	—			
355	CLEOBURY MORTIMER	54,640	8,304	56	7	46	—	53	1	—	—	—	—	—			
356	BRIDGNORTH	69,893	15,929	86	4	69	1	8	75	13	5	5	5	5			
357	SHIFFNAL	46,053	11,594	133	17	116	—	133	2	—	—	—	—	—			
358	MADELEY	27,881	30,409	209	13	199	7	12	141	68	9	53	6	6			
359	ATCHAM	104,144	19,455	131	25	62	2	10	98	83	1	32	6	6			
360	SHREWSBURY	18,022	35,784	290	71	119	29	219	71	8	29	34	34	34			
361	OSWESTRY	77,048	23,817	100	45	92	1	4	142	68	4	19	29	29			
362	ELESMEERE	71,081	14,611	68	18	35	—	16	64	4	4	4	4	4			
363	WEM	51,197	10,644	70	15	25	3	1	44	20	25	25	25	25			
364	WHITCHURCH	39,076	11,272	74	29	40	—	69	14	—	11	3	3	3			
365	MARET DRAYTON	67,910	14,299	98	24	52	1	4	81	17	17	17	17	17			
365	WELLSINGTON	33,528	23,873	195	22	165	—	1	187	8	3	3	3	3			
366	NEWPORT	47,477	15,447	113	27	74	—	1	102	11	1	8	2	2			
25.—STAFFORDSHIRE.																	
367	STAFFORD	52,022	24,474	204	27	121	1	1	150	54	7	25	22	22			
368	STONE	68,524	21,926	176	37	115	—	7	159	19	10	8	1	1			
369	NEWCASTLE-UNDER-LYNE	26,718	24,567	194	25	115	18	—	163	41	17	22	1	1			
370	WOLSTANTON	13,679	54,356	697	41	485	33	—	559	184	31	54	23	23			
371	STOKS-UPON-TRENT	10,490	17,308	846	28	634	18	8	718	98	34	59	25	25			
372	LEEK	72,893	34,895	149	41	85	9	—	135	16	4	12	2	2			
373	CHREADLE	65,146	20,968	184	20	139	3	1	164	22	12	8	2	2			
374	UTTOXETER	62,890	14,787	107	34	57	—	—	91	16	2	12	2	2			
375	BURTON-UPON-TRENT	90,652	41,065	362	40	225	2	17	282	20	9	38	53	53			
376	TAMWORTH	46,740	15,504	98	16	61	—	4	81	17	2	5	10	10			
377	LICHFIELD	71,613	27,541	194	35	128	—	1	164	30	7	16	7	7			
378	PENKIDGE	70,799	18,662	114	11	90	1	5	107	7	6	1	1	1			
379	WOLVERHAMPTON	55,960	126,002	1215	56	651	15	1	1061	214	109	57	10	10			
380	WALSALL	21,033	29,908	489	25	369	3	—	378	111	58	27	2	2			
381	WEST BROMWICH	19,394	92,468	948	54	840	5	—	899	69	38	29	2	2			
382	DUDLEY	17,984	130,267	1611	28	1523	—	1	1552	69	25	30	4	4			
26.—WORCESTERSHIRE.																	
383	STOURBRIDGE	16,200	68,736	507	20	461	1	1	483	24	1	20	3	3			
384	KIDDERMINSTER	37,221	30,307	235	9	161	—	12	182	53	4	31	18	18			
385	TENBY	35,941	7,366	52	6	40	—	6	52	—	—	—	—	—			
386	MANTLEY	53,718	15,098	83	11	67	—	2	80	3	1	2	4	4			
387	WORCESTER	6,699	30,969	301	23	231	6	2	262	39	8	26	4	4			
388	UPFON-ON-SEVERN	55,016	6,617	131	27	88	—	1	116	15	3	9	3	3			
389	EVESHAM	46,699	14,767	84	6	78	—	6	71	13	1	5	7	7			
390	PENSFORD	52,200	15,805	88	9	73	—	4	83	3	3	—	—	—			
391	DROITWICH	55,225	19,237	197	30	166	—	—	196	1	—	1	—	—			
392	BROMSGROVE	48,674	26,229	162	14	113	1	9	127	25	3	22	—	—			
393	KINGS NORTON	28,404	47,340	611	71	515	4	10	600	11	—	6	—	—			
27.—WARWICKSHIRE.																	
394	BIRMINGHAM	2,620	212,621	2339	76	1765	29	4	1864	455	162	128	148	148			
395	ASTON	31,273	160,522	908	79	754	11	1	845	63	23	24	10	10			
396	MERIDEN	48,618	11,290	49	8	41	—	—	49	—	—	—	—	—			
397	ATHERSTONE	27,883	12,118	85	7	52	—	11	70	15	—	15	—	—			
398	NUNEATON	50,428	18,054	98	6	73	1	1	84	14	8	2	4	4			
399	FOLESHILL	19,889	19,967	115	6	91	1	4	102	15	—	8	5	5			
400	COVENTRY	5,489	41,647	426	18	257	32	1	348	78	23	50	25	25			
401	RUGBY	80,755	24,456	174	29	123	1	2	153	19	4	12	6	6			
402	SOLIHULL	46,015	13,331	88	15	61	1	10	87	1	1	1	1	1			
403	WARWICK	66,639	44,047	330	61	200	6	10	277	53	6	46	1	1			
404	STRATFORD-ON-AVON	79,911	21,249	142	18	109	6	7	125	17	3	13	1	1			
405	ALCESTER	52,430	16,878	120	11	77	—	16	104	16	3	16	3	3			
406	SHIPSTON-ON-STOUR	78,869	19,852	141	16	111	—	7	124	7	2	5	2	2			
407	SOUTHAM	50,499	10,392	61	4	47	—	7	58	3	—	1	—	—			

MARRIAGES in the Year 1864—in DISTRICTS—continued.

MARRIAGES.														Signed the Marriage Register with Marks.				DISTRICTS.
Registered in the Quarter ending the last day of				Contracted between				Of		Of Persons not of Full Age.				Cases in which				
March.	June.	September.	December.	Bachelors and Spinners.	Bachelors and Widows.	Widowers and Spinners.	Widowers and Widows.	Widowers.	Widows.	Men.	Women.	Men.	Women.	Both signed.	One signed.			
71	95	97	126	514	22	34	19	53	41	19	55	81	96	40	97	22.-GLOUCESTERSH.—cont.		
46	65	67	111	262	5	3	1	4	3	4	3	3	4	3	4	GLOUCESTER.		
21	29	34	54	136	8	1	14	7	4	9	25	27	10	48	76	WHEATENHURST.		
13	20	13	30	65	—	—	—	—	—	—	—	—	—	—	—	STROUD.		
14	13	7	29	54	2	4	3	7	5	4	9	21	18	15	9	TITSBURY.		
10	15	18	31	56	—	—	—	—	—	—	—	—	—	—	—	CHREWESBURY.		
27	114	113	650	17	4	23	63	40	22	59	51	58	18	23	42	NORTHBACH.		
22	18	26	31	81	6	8	2	10	8	10	16	20	23	8	27	STOW-ON-TRE-WOLD.		
20	24	17	25	69	5	12	5	15	8	1	7	20	26	18	20	WINCOMB.		
76	87	60	100	271	15	32	15	53	10	11	28	34	21	14	27	CHILTENHAM.		
13	23	11	16	59	4	3	1	4	5	2	2	23	22	12	31	TREWESBURY.		
23	31	13	19	71	2	7	6	13	8	1	14	23	27	17	26	23.—HEREFORDSHIRE.		
20	24	17	25	69	5	12	5	15	8	1	7	20	26	18	20	LEDBURY.		
11	22	13	5	42	3	5	2	7	5	2	7	18	12	6	16	ROSS.		
10	9	7	9	29	—	—	—	—	—	—	—	—	—	—	—	HEREFORD.		
12	25	6	12	43	6	4	4	9	10	4	12	27	28	15	23	BRIDGNORTH.		
41	13	23	76	1	1	11	8	19	10	2	13	51	25	25	25	SHIFFNAL.		
23	20	40	43	108	8	16	16	32	23	10	20	23	27	61	57	MADELEY.		
24	20	55	60	170	7	16	16	32	23	10	20	23	27	61	57	ATCHAM.		
18	20	29	34	110	5	12	4	16	9	6	18	30	28	11	36	SHREWSBURY.		
48	73	71	88	236	10	28	16	44	23	17	46	48	55	21	61	OSWESTRY.		
47	13	41	39	159	6	15	10	25	10	6	20	59	56	26	43	ELLSMERE.		
17	18	14	24	54	5	7	2	9	7	2	9	29	28	18	21	WEM.		
24	19	6	21	39	5	3	3	8	11	2	5	24	22	13	20	WHITCHURCH.		
14	21	13	26	53	4	10	7	17	11	2	9	16	24	10	20	MARKET DRATON.		
27	20	21	30	84	2	7	5	12	7	2	8	29	30	16	27	WELLINGTON.		
27	35	43	60	170	7	10	8	18	15	6	24	25	115	75	58	NEWPORT.		
31	31	24	27	100	4	5	4	9	8	6	16	28	37	19	37	24.—SHROPSHIRE.		
24	41	53	56	108	10	19	7	26	17	14	45	51	54	26	53	LUDLOW.		
46	63	26	43	149	10	11	8	19	18	10	26	51	60	23	47	CLUN.		
25	43	61	63	160	6	18	10	28	16	21	59	64	81	48	49	CHURCH STRETTON.		
167	138	150	215	570	36	48	43	91	79	62	191	223	254	215	206	CROSBURY MORTIMER.		
191	174	200	275	675	53	55	5	108	89	83	215	298	356	297	247	BRIDGNORTH.		
26	34	33	46	127	7	8	15	13	13	8	26	46	26	24	44	SHIFFNAL.		
23	42	47	55	149	5	21	11	32	18	13	45	45	53	24	60	MADELEY.		
25	21	22	29	89	1	15	2	17	3	5	17	11	19	4	22	ATCHAM.		
81	81	90	120	296	17	30	19	49	36	21	64	68	108	55	96	SHREWSBURY.		
19	20	16	35	75	2	15	6	21	8	4	15	23	19	10	22	OSWESTRY.		
27	53	45	59	169	9	19	7	28	16	17	45	50	52	20	43	TAMWORTH.		
16	24	24	29	85	7	9	7	16	10	6	21	26	41	26	41	LICHFIELD.		
279	270	320	346	1023	33	77	76	155	134	15	356	497	648	400	345	PENKIDGE.		
116	97	118	158	400	25	32	32	64	57	41	101	208	248	164	164	WOLVERHAMPTON.		
217	229	248	274	827	41	48	52	100	93	112	305	397	424	223	226	WALSALL.		
404	384	323	460	1339	55	95	123	217	177	219	506	630	1076	713	483	WEST BROMWICH.		
121	148	112	126	425	12	46	24	70	36	61	161	238	268	192	143	DUDLEY.		
9	53	69	72	197	7	19	12	31	19	15	40	76	94	45	90	26.—WORCESTERSHIRE.		
19	21	7	15	43	3	5	3	8	5	3	8	21	25	15	14	STOURBRIDGE.		
46	75	83	88	236	17	30	18	48	35	20	59	69	80	18	19	KIDDERMINSTER.		
20	20	29	34	106	6	14	3	17	11	6	21	28	25	8	47	TENNANT.		
8	12	26	36	77	2	4	1	5	8	9	20	29	27	20	17	MANTLEY.		
6	18	27	37	83	1	5	—	5	1	6	20	27	23	19	26	WORCESTER.		
34	27	33	79	164	4	22	7	29	11	12	46	53	53	24	26	UPTON-ON-SEVERN.		
24	44	54	60	136	6	10	10	20	16	23	52	68	75	56	84	EVESHAM.		
109	126	159	194	533	16	51	22	73	57	30	106	81	124	34	127	PERSHORE.		
257	252	276	301	1000	114	129	133	325	247	184	537	600	829	383	665	DROITWICH.		
196	213	250	279	736	38	54	50	124	88	67	211	180	223	96	207	BROMSGROVE.		
16	19	13	11	40	2	4	2	6	5	2	5	12	8	8	14	KINGS NORTON.		
24	25	20	24	76	3	4	2	6	5	6	20	17	25	9	24	27.—WARWICKSHIRE.		
21	22	23	30	80	5	10	5	13	8	11	23	19	48	26	37	BIRMINGHAM.		
113	93	123	133	339	16	41	30	71	46	31	86	89	176	62	141	ASTON.		
41	48	37	48	148	3	19	4	23	7	10	19	27	30	7	28	MERRIDEN.		
82	18	20	28	70	7	6	5	11	12	3	15	22	12	8	18	ATTERSTONE.		
78	87	70	116	355	15	45	17	63	32	17	41	38	43	17	47	NUNEATON.		
34	27	33	86	119	4	19	7	26	11	10	33	38	28	15	31	FOLESHILL.		
21	26	23	30	80	5	10	5	15	8	13	31	38	40	21	26	COVENTRY.		
24	29	18	70	124	5	9	3	10	8	8	20	20	41	28	16	ROBY.		
12	15	15	19	47	4	7	3	10	7	3	18	13	17	6	18	SOLIHULL.		
																WARWICK.		
																STRATFORD-ON-AVON.		
																ALCESTER.		
																SHIFFTON-ON-STOUR.		
																SOUTHAM.		

VII.—NORTH MIDLAND COUNTIES—

No.	DISTRICTS.	AREA in Statute Acres.	POPULATION, 1861.	TOTAL MARRIAGES.	MARRIAGES.												
					According to the Rites of the Established Church.						Not according to the Rites of the Established Church.						
					Special Licences.	Licence.	Banns.	Superintendent Registrar's Certificate.	Not stated.	TOTAL.	TOTAL.	In Registered Buildings.			Superintendent Registrar's Office.	Quakers.	Jews.
												Roman Catholics.	Other Chris- tian Deno- minations.	Re-			
28.—LEICESTERSHIRE.																	
406	LUTTERWORTH	59,031	15,515	69	12	41	1	10	63	6	4	3	9	—			
409	MARKET HARBOUROUGH	64,094	16,039	92	13	54	1	9	77	15	4	4	4	—			
410	BILLESDON	30,721	7,372	30	33	35	—	2	70	4	—	10	1	—			
411	BLAY	34,207	14,905	110	12	73	—	1	86	21	—	6	14	—			
412	HINGLEY	28,070	16,374	101	5	74	—	1	79	22	1	18	3	—			
413	MARKET BOSWORTH	53,528	13,428	96	6	75	1	5	87	9	—	9	—	—			
414	ASHBY-DE-LA-ZOUCH	51,252	28,543	196	12	118	1	2	132	62	10	24	28	—			
415	LOUGHBOROUGH	43,840	24,147	185	20	94	18	3	135	50	7	40	3	—			
416	BARROW-UPON-SOAR	47,868	19,778	133	13	94	1	7	115	18	—	4	14	—			
417	LEICESTER	3,060	68,056	973	44	488	—	—	701	272	24	107	148	—			
418	MELTON MOWBRAY	38,977	20,171	133	24	77	—	10	111	24	—	14	10	—			
29.—RUTLANDSHIRE.																	
419	OAKHAM	55,080	11,112	70	7	56	—	1	64	6	—	3	3	—			
420	UPPINGHAM	32,908	12,267	96	12	57	—	21	90	6	—	1	—	—			
30.—LINCOLNSHIRE.																	
421	STAMFORD	32,858	18,315	110	9	65	2	—	76	34	1	20	13	—			
422	BOURN	30,644	20,113	144	16	101	—	6	123	21	7	12	3	—			
423	SPALDING	36,471	22,129	174	23	124	1	—	128	16	—	16	—	—			
424	HOLBEACH	107,399	18,402	184	14	93	—	1	111	23	—	23	—	—			
425	ROSTON	123,547	37,263	339	15	307	—	4	243	77	1	63	11	—			
426	BRADFORD	35,771	24,318	192	18	134	—	—	147	35	3	32	—	—			
427	GRANTHAM	103,929	26,886	193	18	129	4	5	166	29	—	23	1	—			
428	LINCOLN	158,590	47,063	436	58	190	14	21	228	152	4	123	15	—			
429	HORNCASTLE	113,568	24,718	140	12	127	—	1	114	26	—	26	—	—			
430	SPLBY	140,399	32,798	241	18	159	—	12	208	28	—	32	6	—			
431	LOUTH	170,708	34,711	276	21	152	—	6	181	95	—	67	26	—			
432	CAISTON	183,164	37,317	339	30	190	—	6	216	123	6	115	4	—			
433	WILFORD BRIGG	163,470	34,731	313	27	181	—	14	214	67	—	107	10	—			
434	GAINSBOROUGH	108,868	26,373	214	30	122	—	3	154	30	—	29	21	—			
31.—NOTTINGHAMSH.																	
435	EAST RETFORD	34,797	22,677	140	17	90	2	8	117	28	—	6	17	—			
436	WORSOP	30,850	20,704	140	16	103	5	5	129	11	3	7	1	—			
437	MANSFIELD	35,300	20,598	247	22	191	1	5	229	27	—	20	—	—			
438	BADFORD	68,029	24,337	338	1	39	408	7	436	74	—	31	63	—			
439	BADFORD	6,800	30,479	203	16	137	5	—	178	25	—	3	26	—			
440	NOTTINGHAM	1,870	74,693	918	94	677	5	—	776	137	34	77	26	—			
441	SOUTHWELL	117,184	24,423	141	21	103	4	3	127	14	3	11	—	—			
442	NEWARK	24,202	30,186	205	29	100	4	8	136	69	2	29	26	—			
443	BINGHAM	68,189	16,570	97	14	75	—	5	94	3	—	1	5	—			
32.—DERBYSHIRE.																	
444	SHARLOW	73,290	31,113	185	26	126	—	6	168	17	—	15	3	—			
445	DESBY	2,970	51,049	639	72	329	27	1	429	210	27	80	103	—			
446	BELPER	66,990	31,711	458	30	291	1	2	324	124	—	121	5	—			
447	ASHBOURNE	100,937	20,648	147	31	101	—	9	126	11	2	5	4	—			
448	CHESTERFIELD	94,825	61,779	533	39	360	—	12	450	115	55	54	28	—			
449	BAKWELL	107,908	31,378	188	35	104	—	3	142	49	—	24	11	—			
450	CHAPEL-EN-LE-FRITH	63,248	14,920	118	26	88	—	—	114	4	—	1	—	—			
451	HATFIELD	48,853	32,170	187	9	137	—	—	146	41	19	22	—	—			

VIII.—NORTH WESTERN COUNTIES—

No.	DISTRICTS.	AREA in Statute Acres.	POPULATION, 1861.	TOTAL MARRIAGES.	MARRIAGES.												
					According to the Rites of the Established Church.						Not according to the Rites of the Established Church.						
					Special Licences.	Licence.	Banns.	Superintendent Registrar's Certificate.	Not stated.	TOTAL.	TOTAL.	In Registered Buildings.			Superintendent Registrar's Office.	Quakers.	Jews.
												Roman Catholics.	Other Chris- tian Deno- minations.	Re-			
33.—CHESHIRE.																	
422	STOCKPORT	30,709	94,390	900	—	44	702	3	1	750	150	87	62	1			
423	MACCLESFIELD	31,261	61,513	497	—	42	389	26	—	457	40	21	14	3			
424	ALTRINGHAM	73,868	40,517	226	—	52	128	—	8	188	88	12	18	8			
425	BURTON	45,776	26,792	198	1	31	125	—	1	167	29	9	18	9			
426	NORTHWICH	35,443	38,238	240	—	46	125	—	1	211	36	—	20	28			
427	CONGLETON	52,989	34,228	281	—	44	149	45	—	231	50	10	20	10			
428	NANTWICH	111,126	40,555	326	—	59	170	2	9	240	86	9	46	31			
429	GREAT BOUGHTON (CHESTER)	107,335	58,501	704	—	162	385	19	33	599	103	39	36	29			
430	WIRRAL	88,258	18,420	148	—	61	92	1	—	144	4	4	—	—			
430b	BIRKENHEAD	23,632	61,420	505	—	99	231	8	—	338	167	106	44	18			
34.—LANCASHIRE.																	
461	LIVERPOOL	2,220	289,742	4490*	—	635	2590	65	4	3294	1126	263	117	99			
462	WEST DERBY	50,547	224,845	2,285	—	450	1280	18	10	1738	447	280	109	26			
463	PRESBYT	56,859	73,127	572	—	51	324	1	—	386	188	189	24	2			
464	ORMSKIRK	111,968	46,323	386	—	92	185	16	7	200	86	59	25	1			
465	WIGAN	47,918	94,561	845	—	38	394	64	1	497	208	149	60	99			
466	WARRINGTON	29,284	43,875	410	—	41	261	10	1	313	97	73	14	9			
467	LEIGH	25,610	37,780	314	—	22	96	18	17	123	163	35	126	1			
468	BOLTON	43,826	120,299	1164	—	63	633	103	3	869	326	202	118	110			
469	BURY	32,990	101,135	787	—	35	377	66	1	497	230	54	215	21			
470	BARTON-UPON-IRWELL	23,279	39,038	318	—	46	211	5	1	263	54	26	1	—			
471	CORLTON	11,549	160,579	639	—	90	288	7	3	366	171	129	97	46			
472	SALFORD	4,890	105,335	714	—	41	448	8	20	515	199	128	87	7			
473	MANCHESTER	12,623	243,988	4304	—	407	2336	43	41	3747	887	411	63	63			

* Includes a man divorced who married a spinster, also a man divorced who married a widow.

MARRIAGES in the Year 1864—in Districts.

MARRIAGES.														Signed the Marriage Register with Marks.				DISTRICTS.
Registered in the Quarter ending the last day of				Contracted between						Of Persons not of Full Age.		Cases in which						
March.	June.	September.	December.	Bachelors and Spinners.	Bachelors and Widows.	Widowers and Spinners.	Widowers and Widows.	Widowers.	Widows.	Men.	Women.	Men.	Women.	Both signed.	One signed.			
17	19	19	21	57	-	8	4	12	4	6	8	11	10	3	15	28.-LEICESTERSHIRE. LUTTERWORTH. MARKET HARBOURGH. BILLESDON. BLAY. HINCKLEY. MARKET BOSWORTH. ARBYT-DE-LA-ZOUCHE. LOUGHBOROUGH. BARROW-UPON-SOAR. LEICESTER. MELTON MOWBRAY.		
21	21	21	22	46	89	6	10	5	13	11	9	23	37	40	18			
10	10	7	23	40	2	2	4	13	6	1	13	10	13	5	18			
21	21	22	46	89	6	10	5	13	11	9	23	37	40	18	31			
18	21	21	46	87	1	1	9	4	13	5	10	23	40	24	22			
20	20	12	46	109	1	1	5	5	6	4	14	21	37	12	24			
40	45	34	65	160	9	2	3	5	6	11	25	45	50	54	33			
23	42	58	52	147	7	2	9	8	16	20	43	21	27	33	58			
23	23	25	49	115	1	1	10	7	17	8	14	38	30	37	18			
183	212	285	283	774	40	100	59	159	99	147	246	192	342	124	286			
23	22	29	51	119	3	9	4	13	7	4	18	15	25	6	28			
11	19	11	29	59	-	10	1	11	1	6	18	22	15	6	25			
13	24	23	34	76	3	14	3	17	6	1	12	23	14	9	24			
30	17	31	42	88	6	11	5	16	11	8	8	25	21	10	26			
23	49	20	32	113	3	13	12	23	18	4	27	38	40	24	48			
19	28	52	45	149	6	18	6	19	19	13	28	37	43	16	48			
26	27	23	40	107	10	10	7	17	17	4	28	34	31	17	31			
28	107	69	76	275	14	22	9	31	23	16	70	73	82	34	87			
29	70	42	31	160	4	17	11	28	15	4	39	54	60	26	62			
28	56	38	53	168	5	15	9	24	14	7	25	22	30	6	40			
29	139	53	115	347	15	51	22	73	57	18	71	108	42	97	97			
29	26	65	28	121	3	13	5	18	6	5	25	35	34	12	48			
46	107	51	37	203	10	23	8	28	16	10	40	49	49	19	63			
29	123	59	56	238	7	19	12	21	19	22	61	71	74	36	73			
63	137	66	93	280	15	31	13	44	28	31	78	79	31	95	95			
61	117	49	64	236	9	25	11	36	20	16	63	63	66	27	74			
62	60	47	56	175	7	21	11	32	18	10	48	41	47	30	48			
27	26	26	51	114	3	15	8	23	11	11	22	27	24	14	33			
26	40	26	38	130	7	6	7	13	14	9	43	33	35	15	36			
29	59	63	76	209	19	12	31	19	25	65	92	111	63	77	77			
109	126	102	195	459	18	33	22	55	40	91	159	169	237	118	170			
44	41	60	60	176	5	14	10	24	15	24	50	57	85	44	64			
126	241	238	267	713	23	102	66	168	98	81	124	181	306	116	255			
29	30	20	40	129	2	10	8	22	12	8	26	22	40	49	43			
23	25	46	31	170	4	22	8	31	12	21	44	28	37	17	31			
11	28	18	35	78	2	11	6	17	8	4	8	24	28	11	30			
25	47	37	66	153	7	18	7	25	14	16	38	35	80	13	46			
143	144	160	122	529	61	34	69	59	123	118	185	167	163	87	164			
90	104	110	134	377	19	32	30	62	49	28	120	119	159	65	141			
47	27	33	40	123	9	10	5	15	14	6	26	31	33	12	42			
125	126	120	154	451	25	29	28	57	53	42	161	175	253	116	176			
26	50	49	47	164	5	11	2	18	7	12	40	33	36	15	39			
26	30	34	31	98	3	13	4	17	7	6	26	22	23	9	29			
36	60	53	38	149	6	13	9	32	15	9	30	37	31	27	64			

MARRIAGES in the Year 1864—in Districts.

MARRIAGES.														Signed the Marriage Register with Marks.				DISTRICTS.
Registered in the Quarter ending the last day of				Contracted between						Of Persons not of Full Age.		Cases in which						
March.	June.	September.	December.	Bachelors and Spinners.	Bachelors and Widows.	Widowers and Spinners.	Widowers and Widows.	Widowers.	Widows.	Men.	Women.	Men.	Women.	Both signed.	One signed.			
124	230	278	206	710	28	94	59	153	87	32	84	268	497	224	315	33.-CHESHIRE. STOCKPORT. MACCLESFIELD. ALTRINCHAM. RUNCORN. NORTHWICH. CONGLETON. NANTWICH. (GREAT BOUGHTON (CHESTER)). WIRRAL. BIRKENHEAD.		
94	127	125	141	385	19	61	32	93	51	48	107	102	218	76	168			
20	151	68	56	192	6	22	4	26	12	5	28	33	55	20	48			
45	53	40	58	163	7	15	11	26	18	10	43	53	60	40	44			
50	65	71	63	192	12	29	16	45	28	58	64	112	70	56	66			
79	84	65	83	226	9	31	13	44	22	30	78	68	105	45	83			
78	73	72	104	264	17	28	17	45	34	20	76	84	110	54	86			
157	153	173	136	579	35	60	39	99	63	83	135	158	321	95	184			
31	26	41	80	126	3	13	6	10	9	4	36	16	25	11	19			
96	126	125	145	432	19	40	14	54	33	20	90	60	128	61	106			
990	1070	1210	1150	3475	295	361	269	650	564	261	989	1096	1822	798	1822			
271	341	659	614	1870	113	204	98	302	211	102	442	278	432	162	431			
121	148	149	149	490	30	33	29	62	49	63	135	245	342	200	187			
86	110	103	87	311	19	40	18	68	37	27	75	101	149	77	96			
161	215	204	205	680	38	58	39	87	67	97	237	343	536	317	385			
81	94	107	128	343	19	30	18	48	37	89	108	153	221	124	126			
73	90	66	85	257	15	30	12	42	37	25	81	98	207	81	137			
286	312	294	293	958	36	97	71	188	109	115	293	355	672	290	453			
285	310	312	167	634	16	78	59	117	55	60	141	189	359	137	267			
78	73	72	81	250	14	44	10	54	34	32	83	74	159	87	116			
126	180	190	183	688	19	66	46	82	63	53	119	78	170	64	126			
181	180	221	182	681	27	64	42	108	60	65	183	170	394	148	277			
961	1086	1105	1142	3410	196	423	237	690	463	403	1012	661	2016	695	1477			

34.-LANCASHIRE.

LIVERPOOL.	1822
WEST DERBY.	431
PRESTON.	200
ORMSKIRK.	96
WIGAN.	126
WARRINGTON.	126
LEIGH.	137
BOLTON.	263
HUY.	457
BARTON-UPON-IRWELL.	116
CHORLTON.	126
SALFORD.	197
MANCHESTER.	1477

MARRIAGES in the Year 1864—in DISTRICTS—continued.

MARRIAGES.												Signed the Marriage Register with Marks.				DISTRICTS.
Registered in the Quarter ending the last day of				Contracted between				Of				Of Persons not of Full Age.		Cases in which		
March.	June.	September.	December.	Bachelors and Spinners.	Bachelors and Widows.	Widowers and Spinners.	Widowers and Widows.	Widowers.	Widows.	Men.	Women.	Men.	Women.	Both signed.	One signed.	
244	276	293	214	866	39	102	80	163	89	66	121	250	576	219	388	ASHTON-UNDER-LYNE.
225	157	229	202	651	39	95	99	164	97	83	195	216	305	183	335	OLDHAM.
180	179	185	178	559	39	95	99	109	66	61	183	145	344	116	257	ROCHDALE.
155	120	180	138	475	10	89	34	83	84	67	166	141	305	119	298	HASLINDEN.
128	170	145	144	525	10	68	31	93	41	82	162	192	357	180	329	BURNLEY.
25	24	43	44	117	6	23	4	26	10	19	24	32	45	21	43	CLITHREO.
267	270	201	261	923	33	84	69	153	102	164	263	327	708	289	455	BLACKBURN.
28	29	85	55	240	7	23	3	31	15	28	53	26	153	70	99	CHORLEY.
173	260	241	243	729	35	68	73	161	108	99	206	835	576	290	313	PRESTON.
45	20	45	67	180	5	22	9	31	14	14	34	41	56	27	43	FILDE.
30	20	19	11	56	3	3	2	5	6	4	8	15	12	6	15	GARSTANG.
42	79	74	68	221	2	31	9	40	11	13	39	85	72	32	63	LANCASTER.
48	104	75	110	285	21	30	11	31	31	10	64	63	109	37	98	ULVERSTON.

MARRIAGES in the Year 1864—in DISTRICTS.

												Signed the Marriage Register with Marks.				DISTRICTS.
Registered in the Quarter ending the last day of				Contracted between				Of				Of Persons not of Full Age.		Cases in which		
March.	June.	September.	December.	Bachelors and Spinners.	Bachelors and Widows.	Widowers and Spinners.	Widowers and Widows.	Widowers.	Widows.	Men.	Women.	Men.	Women.	Both signed.	One signed.	
4	5	9	21	-	1	1	2	1	2	1	7	2	4	1	4	35.—WEST RIDING.
11	34	18	20	74	4	5	3	8	4	1	12	11	14	6	18	SHEFFIELD.
28	64	83	62	226	4	27	10	27	14	18	55	48	112	32	91	SETTLE.
12	19	19	21	58	2	6	5	11	7	2	11	10	22	4	24	SKIPTON.
25	32	22	26	101	3	17	4	21	7	5	18	23	19	3	26	PATELEY BRIDGE.
9	14	12	27	47	2	10	3	13	5	3	18	4	10	2	10	RIFON.
28	28	32	45	118	3	12	8	20	11	2	20	18	27	3	29	GREAT OUSEBURN.
7	5	2	1	8	-	-	-	-	-	-	-	-	-	-	-	KIRKSTALL.
29	26	34	51	126	2	6	7	13	9	12	27	30	45	21	33	KIRKBRIDGE.
27	27	30	39	93	7	13	10	23	17	6	29	21	44	12	41	OTLEY.
17	20	23	107	292	5	40	20	60	25	21	59	70	161	51	129	WEARFEDALE.
32	40	34	87	112	3	19	9	28	12	13	31	43	72	32	61	KIRKBY.
27	20	29	26	86	5	9	2	11	7	7	9	12	41	11	32	TODMORBEN.
297	245	325	331	948	27	114	59	173	86	68	200	238	666	181	430	SADDLEWORTH.
318	289	336	418	1123	44	139	90	229	134	106	259	285	554	210	419	HUDDERSFIELD.
489	475	550	655	1729	79	225	126	351	205	469	626	326	1154	446	790	HALIFAX.
38	26	34	109	310	12	37	23	30	43	33	69	57	149	26	120	BRADFORD.
48	43	56	75	177	8	25	11	26	19	28	62	37	93	28	74	KIRKSTALL.
26	23	45	45	122	3	14	10	24	13	14	36	31	50	12	47	HUMBLETON.
6	5	6	9	21	1	3	1	4	2	1	6	2	9	1	9	HOLBECK.
422	523	517	1649	25	190	124	314	219	187	608	427	778	311	81	883	LEEDS.
222	261	245	310	884	33	75	66	141	99	116	325	267	581	217	414	DEWARBY.
117	99	112	171	490	18	34	18	32	26	40	142	133	217	95	165	WAKEFIELD.
9	28	23	41	112	2	7	3	10	8	3	20	27	28	3	32	CONTRACRAC.
41	11	17	16	42	2	6	3	9	5	-	7	17	10	8	11	HUMBLETON.
9	34	26	22	134	4	19	6	25	10	16	45	57	74	44	45	CASTLEFORD.
29	26	20	126	328	16	34	24	58	40	42	120	128	203	85	161	BARNLEY.
64	46	42	61	168	5	20	10	30	15	18	43	43	67	30	50	WORTLEY.
68	28	30	80	243	18	22	16	28	29	27	99	59	99	42	74	ECCLESHALL BIERLOW.
606	496	496	665	1781	108	189	107	296	215	274	593	593	922	412	691	SHEFFIELD.
70	109	110	117	335	14	28	29	37	43	38	147	115	145	73	114	ROTTERHAM.
71	89	76	115	285	15	36	15	51	30	14	90	55	89	29	86	DONCASTER.
18	22	24	46	85	6	12	7	19	13	8	30	35	28	19	35	THORN.
24	29	25	123	323	3	12	3	10	10	3	36	60	33	40	60	GOOLE.
24	15	24	25	81	2	5	3	8	5	4	20	37	32	17	25	SELBY.
7	7	3	7	17	1	6	2	6	1	1	5	6	9	4	7	TADCASTER.
23	22	22	32	87	2	8	-	10	4	6	14	26	20	13	20	BRAMHAM.
124	148	142	180	476	20	70	28	96	46	13	111	79	180	41	117	35.—E. RIDING (with York).
31	26	16	43	103	4	8	7	15	11	6	21	34	24	17	34	YORK.
21	23	27	54	120	1	10	4	14	5	4	28	40	59	26	47	POCKLINGTON.
35	40	26	46	130	7	18	2	20	9	10	41	25	34	13	33	HOWDEN.
159	189	144	198	535	33	85	37	92	70	54	172	107	180	63	161	BEVERLY.
180	191	192	218	631	45	87	37	124	58	36	128	120	229	67	223	SCULCOATES.
11	12	9	18	28	1	9	1	10	10	3	13	19	16	6	16	HULL.
13	13	14	19	48	2	5	4	9	6	2	16	13	15	2	24	PATRINGTON.
22	26	29	42	133	3	13	1	14	4	7	46	34	44	16	46	SKIRLAUGH.
33	23	24	32	87	2	10	5	15	7	7	23	29	26	15	37	DRIFFIELD.
																BRIDLINGTON.
71	80	85	124	296	17	46	11	57	28	13	65	71	100	34	108	37.—NORTH RIDING.
34	31	33	62	141	4	10	5	15	9	2	21	23	31	7	40	SCARBOROUGH.
11	18	16	19	59	5	2	2	5	3	9	17	15	10	13	12	MALTON.
17	20	12	26	79	4	7	4	11	8	1	13	13	11	4	16	EASINGWOLD.
22	23	12	30	78	2	7	-	7	2	2	8	18	14	6	20	THIRSK.
30	32	17	41	92	2	8	1	10	10	7	17	16	14	6	22	LEMSWORTH.
35	46	42	62	177	12	27	10	37	22	15	49	47	69	27	52	PICKERING.
38	45	44	71	184	11	12	8	20	19	16	73	65	69	37	60	WHITBY.
14	16	16	26	87	2	6	6	12	8	3	15	16	18	5	24	GUISEBROUGH.
17	27	21	30	99	4	12	1	13	5	4	21	20	22	11	20	STOKELY.
7	20	14	13	47	1	3	3	6	4	3	12	3	9	1	10	NORTHALLERTON.
12	14	12	22	58	3	7	2	10	6	1	10	9	9	6	12	BEDALE.
18	14	17	41	92	2	8	3	11	4	5	11	4	6	4	14	LESLIE.
9	12	8	13	36	1	4	4	8	5	1	8	8	14	4	14	KEESBY.
19	24	21	17	67	5	9	2	11	5	3	12	9	19	5	18	RICHMOND.

X.—NORTHERN COUNTIES.

No.	DISTRICTS.	AREA in Statute Acres.	POPULATION, 1861.	TOTAL MARRIAGES.	MARRIAGES.							Not according to the Rites of the Established Church.			
					According to the Rites of the Established Church.					TOTAL.	TOTAL.	In Registered Buildings.			
					Special Licenses.	Licenses.	Banns.	Superintendent's Certificate.	Not stated.			Roman Catholics.	Other Christian Denominations.	Superintendent's Office.	Private.
39.—DURHAM.															
540	DARLINGTON		62,265	29,122	291	49	87	23	1	180	115	25	74	28	
541a	STOCKTON		101,778	57,460	704	56	275	20	0	409	204	74	44	124	
541b	HARTLEPOOL		25,339	29,153	212	44	172	10	0	226	122	45	34	54	
542	AUCKLAND		59,511	56,491	521	1	39	175	2	234	267	43	15	25	
543	THEDALE		174,142	30,880	157	31	49	5	3	88	69	5	20	28	
544	WEARDALE		90,533	16,418	141	22	65	6	6	94	52	3	15	18	
545	DURHAM		98,928	70,274	544	40	220	14	6	280	264	69	39	120	
545	EASINGTON		38,491	37,295	231	18	127	28	6	179	22	12	6	11	
547	HUGHTON-LE-SPRING		16,522	21,773	135	35	80	10	5	113	22	6	6	11	
548	CHESTER-LE-STREET		34,079	37,060	151	14	104	10	1	129	22	15	5	11	
549	SUNDERLAND		11,944	93,704	1214	1	133	621	52	1	810	494	115	28	
550	SOUTH SHIELDS		15,477	44,840	499	35	890	5	1	274	125	49	45	74	
551	GATEHEAD		25,943	59,409	605	23	230	6	11	270	235	54	11	27	
39.—NORTHUMBRLD.															
552	NEWCASTLE-UPON-TYNE		7,102	110,968	1335	169	1105	34	0	1308	527	167	92	22	
553	TYNEMOUTH		39,737	77,955	690	61	418	6	0	485	268	86	45	67	
554	CASTLE WARD		85,587	14,943	39	18	14	0	0	32	7	1	0	0	
555	HEXHAM		128,586	31,850	223	37	85	8	1	126	97	12	11	11	
556	HALTWHISTLE		83,981	6,693	50	18	24	0	0	42	8	0	0	0	
557	BELLINGHAM		235,981	7,980	47	15	18	0	0	33	12	4	10	1	
558	MORPETH		95,429	24,005	116	15	59	2	7	54	61	6	1	1	
559	ALWICK		86,871	21,053	121	35	86	0	0	69	61	6	24	7	
560	HELPOFD		41,783	6,300	33	6	14	0	4	24	9	0	0	0	
561	BERWICK		57,975	21,822	154	23	14	0	2	39	115	2	26	25	
562	GLENDALE		142,205	13,211	75	5	12	0	0	17	58	3	20	10	
563	BOTHBY		129,106	7,147	28	8	9	1	0	31	17	4	2	2	
40.—CUMBERLAND.															
564	ALSTON		55,090	6,404	39	7	29	0	0	27	12	0	11	0	
565	FEBWICK		181,256	22,322	161	44	49	12	1	108	52	0	3	0	
566	BRAMPTON		95,473	10,986	67	24	6	1	0	31	26	1	1	1	
567	LONGTOWN		86,871	10,469	47	19	11	1	0	31	16	0	0	0	
568	CARLISLE		70,810	44,830	375	64	28	5	2	106	264	15	49	14	
569	WIGTON		176,339	23,273	162	69	46	2	4	111	61	1	0	0	
570	COCKERMOUTH		156,025	41,292	543	108	88	41	2	239	104	17	14	14	
571	WHITERAVEN		90,203	20,930	376	67	35	54	9	165	211	73	26	10	
572	BOOTLE		100,096	5,890	39	20	18	1	0	39	0	0	0	0	
41.—WESTMORLAND.															
573	EAST WARD		177,910	15,411	96	45	41	0	1	85	11	0	7	4	
574	WEST WARD		139,723	8,072	63	37	20	0	2	59	4	0	0	0	
575	KENDAL		189,134	57,463	268	80	102	33	1	216	52	7	12	21	

XI.—MONMOUTHSHIRE AND WALES.

42. MONMOUTHSHIRE.														
576	CHEPSTOW		81,255	17,941	91	19	46	0	10	75	16	0	16	0
577	MONMOUTH		101,721	30,644	199	18	118	4	12	144	68	0	6	0
578a	ABERGAVENNY		60,178	19,527	191	19	85	4	2	111	80	0	6	0
578b	BERWELLY		27,298	47,565	548	11	173	0	63	249	269	10	216	71
579	PORTPOOL		51,429	20,288	304	16	218	11	1	244	118	23	25	10
580	POWELL		110,255	51,412	542	44	217	1	1	263	277	46	69	26
43.—SOUTH WALES.														
GLAMORGANSHIRE.														
581a	CARDIFF		82,196	68,263	635	53	188	10	4	290	435	97	63	24
581b	PORTPRIDD		74,496	20,727	237	10	118	0	0	118	169	12	163	24
582	MERTHYR TYDFIL		69,060	93,006	1201	32	241	8	0	291	910	61	273	46
583	BEDFORD		108,511	36,463	240	31	157	0	1	169	71	8	33	3
584	NEATH		162,917	68,553	558	49	254	6	1	310	228	37	129	10
585a	SWANSEA		44,166	81,200	564	25	293	0	2	302	263	38	64	14
585b	GOWER		50,903	8,316	50	10	15	0	13	38	12	0	5	7
CARMARTHENSHIRE.														
586	LLANELLY		75,451	37,979	222	0	67	1	0	68	121	0	120	24
587	LLANDEVBY		184,572	14,773	88	5	26	0	0	31	37	0	24	21
588	LLANDELOFAW		97,297	17,222	145	6	70	27	4	107	28	0	11	11
589	CARMARTHEN		172,546	36,675	571	31	100	1	17	149	122	3	87	44
PEMBROKESHIRE.														
590	NARBERTH		124,203	21,544	116	10	56	1	7	74	44	6	29	6
591	PEMBROKE		70,276	23,003	246	49	67	12	4	122	114	14	21	21
592	HAYFORDWEST		170,961	37,543	249	45	68	22	3	126	113	0	22	21

MARRIAGES in the Year 1864—in DISTRICTS.

MARRIAGES.														Signed the Marriage Register with Marks.			
Registered in the Quarter ending the last day of				Contracted between				Of		Of Persons not of Full Age.				Cases in which			
March.	June.	September.	December.	Bachelors and Spinsters.	Bachelors and Widows.	Widowers and Spinsters.	Widowers and Widows.	Widowers.	Widows.	Men.	Women.	Men.	Women.	Both signed.	One signed.		
38.—DURHAM.																	
65	84	62	93	253	10	37	5	42	15	9	60	88	54	23	46		
180	187	153	204	579	33	61	19	92	64	20	216	158	243	109	183		
84	85	98	99	305	24	19	33	43	18	101	73	118	44	96			
115	144	110	153	426	30	38	37	75	57	32	187	171	232	195	173		
24	54	32	47	133	-	20	4	24	4	10	30	10	31	2	27		
29	45	22	60	121	3	14	8	22	11	7	30	31	49	16	48		
108	127	132	173	463	19	38	25	63	44	41	176	150	225	91	187		
40	48	48	65	173	5	12	11	23	16	13	68	62	90	45	62		
23	40	40	33	109	6	15	6	30	11	13	43	48	61	85	37		
40	40	33	38	127	7	9	8	17	15	14	34	43	71	26	43		
259	322	228	335	986	86	70	90	160	174	109	324	283	481	194	374		
140	92	119	148	417	40	28	18	42	56	35	121	101	186	67	153		
112	141	106	145	416	27	40	23	62	49	47	133	130	229	107	163		
39.—NORTHUMBERLAND.																	
443	434	417	541	1516	69	163	97	250	169	76	289	317	556	226	421		
161	173	177	179	580	36	62	32	94	68	37	170	175	251	108	220		
3	19	4	13	36	-	2	1	3	1	1	4	5	4	2	5		
40	67	50	66	192	7	20	4	24	11	8	46	32	52	18	46		
8	15	16	11	42	2	6	2	6	2	2	7	8	9	3	11		
9	19	6	18	45	-	4	2	2	2	6	1	1	1	-	2		
37	30	34	24	103	4	8	8	8	4	5	20	14	29	8	27		
19	30	36	37	103	1	12	2	14	4	2	15	11	14	6	13		
64	9	7	11	31	1	1	1	1	1	1	1	1	1	-	2		
15	29	11	30	67	1	6	1	7	1	2	4	9	2	9	9		
5	18	4	16	31	2	5	-	5	2	-	4	1	4	1	3		
40.—CUMBERLAND.																	
8	8	12	11	35	1	2	1	3	2	3	3	7	11	3	12		
37	35	26	68	137	5	19	-	19	5	5	21	23	29	12	28		
19	16	10	22	58	2	4	3	7	2	4	9	4	12	2	12		
16	9	9	14	43	-	2	-	2	9	6	7	8	7	3	7		
35	80	100	39	324	10	40	19	59	29	23	60	57	131	40	106		
61	49	31	51	142	6	11	3	14	9	4	22	16	20	8	30		
81	104	66	110	281	17	26	19	45	36	17	69	81	115	51	94		
79	122	93	102	317	15	34	10	44	23	12	79	119	140	96	60		
4	12	5	18	36	1	2	1	3	1	8	3	7	7	-	10		
41.—WESTMORLAND.																	
12	26	19	28	86	2	5	2	8	5	4	13	5	11	2	12		
24	16	8	15	54	1	6	2	8	8	6	6	5	15	2	16		
41	66	61	78	235	13	27	3	60	16	21	46	24	62	19	58		

MARRIAGES in the Year 1864—in DISTRICTS.

17	25	22	27	77	4	8	2	10	6	3	9	25	21	11	24
34	44	43	61	152	15	13	12	25	27	16	47	66	46	22	56
111	62	45	43	120	10	10	10	22	20	10	25	85	63	37	100
48	140	113	123	443	35	34	26	70	71	49	162	267	409	282	211
65	111	83	106	309	21	30	14	34	33	17	62	183	253	148	119
124	146	125	147	433	26	62	24	84	47	35	117	161	215	84	208
42.—MONMOUTHSHIRE.															
157	128	165	175	507	33	67	29	96	61	25	127	181	263	180	206
33	87	70	77	230	18	20	19	39	27	17	60	155	201	125	108
260	272	315	348	989	75	91	66	157	141	87	261	627	911	554	430
20	27	27	210	4	15	19	16	16	16	45	106	182	76	82	182
121	107	138	173	443	24	50	21	71	45	29	108	229	353	189	184
127	120	181	126	454	37	41	22	75	69	31	108	187	257	144	166
9	11	16	15	47	1	2	-	2	1	-	8	7	15	3	16
43.—SOUTH WALES.															
GLAMORGANSHIRE.															
52	57	51	61	189	4	20	9	29	13	25	40	77	125	63	84
27	19	20	26	96	1	17	4	21	5	2	6	42	57	34	31
27	32	26	56	119	3	20	3	23	6	5	18	48	65	35	43
46	54	69	103	219	11	27	14	41	25	13	28	96	156	79	94
PEMBROKESHIRE.															
19	26	27	44	109	9	18	6	19	15	5	14	30	63	25	43
42	62	60	82	197	12	22	15	37	27	10	26	37	63	16	68
46	55	53	83	206	4	25	4	29	8	13	17	68	113	64	73

No.	DISTRICTS.	AREA in Statute Acres.	POPULATION, 1861.	TOTAL MARRIAGES.	MARRIAGES.									
					According to the Rites of the Established Church.					Not according to the Rites of the Established Church.				
					Special Licence.	Licence.	Banns.	Superintendent Registrar's Certificate.	Not stated.	TOTAL.	TOTAL.	In Registered Buildings.	Other Christian Denominations.	Superintendent Registrar's Office.
43.—SOUTH WALES—cont.														
CARDIGANSHIRE.														
593	CARDIGAN	85,481	18,585	110	-	22	16	3	-	41	89	-	50	19
594	NEWCASTLE-IN-EMLYN	112,846	19,061	142	-	14	49	10	2	75	67	-	35	29
595	LAMPETER	78,710	9,994	61	-	5	84	6	-	45	16	-	14	2
596	ABERYON	65,704	13,540	96	-	14	31	1	-	46	50	-	39	11
597	ABERYSTWYTH	132,522	23,464	283	-	49	78	23	-	150	89	-	45	45
598	TREGARON	122,060	10,787	42	-	7	18	6	1	32	10	-	4	6
BRECKNOCKSHIRE.														
600	BUILT	102,963	8,905	63	-	12	30	1	16	49	17	-	17	-
601	BRECKNOCK	195,798	17,379	114	-	14	32	5	2	53	41	-	35	22
602	CRICKHOWELL	83,692	22,457	202	-	10	49	-	-	59	145	-	129	14
603	HAY	89,686	10,819	76	-	8	48	-	-	56	30	-	20	-
RADNORSHIRE.														
604	PRESTIGE	104,963	15,671	106	-	11	55	-	18	84	22	-	18	4
605	KNIGHTON	97,422	10,379	57	-	21	29	-	-	50	7	-	6	1
606	HRAYADER	105,532	6,816	48	-	9	18	1	15	43	5	-	5	-
44.—NORTH WALES.														
MONTGOMERYSHIRE.														
607	MACHYLLTHER	116,547	12,805	111	-	17	30	5	-	42	69	-	35	34
608	NEWTON	189,537	23,732	152	-	23	42	22	5	92	60	-	59	11
609	MONTGOMERY	74,067	19,097	121	-	21	44	-	1	66	52	-	41	1
610	LLANFYLIN	187,870	21,609	137	-	32	45	6	6	89	48	-	41	7
FLINTSHIRE.														
611	HOLYWELL	89,479	39,241	236	-	38	127	6	-	166	70	12	38	20
DENBIGHSHIRE.														
612	WREKHAM	78,592	47,975	411	-	20	226	1	12	269	142	5	47	90
613	RUTHIN	92,533	16,063	106	-	33	38	2	8	71	35	-	12	22
614	ST. ASAPH	82,524	37,518	200	-	30	66	8	4	98	102	2	99	1
615	LLANRWST	100,631	12,770	100	-	21	32	3	-	56	63	-	11	42
MERIONETHSHIRE.														
616	CORWEN	123,807	16,107	119	-	18	43	1	1	63	56	-	53	3
617	BALA	58,292	6,823	37	-	5	8	2	-	10	17	-	16	1
618	DOLGELLY	145,213	12,482	112	-	26	15	12	2	55	57	-	26	31
619	FESTINIOG	138,714	18,269	225	-	30	22	3	2	57	106	-	153	35
CARNARVONSHIRE.														
620	PWLLHILL	93,219	20,906	163	-	39	18	-	1	53	50	-	17	33
621	CARNARVON	97,835	22,485	204	-	34	29	12	2	77	156	-	17	139
622	BANGOR	108,290	26,309	325	-	31	53	22	11	117	149	2	24	113
623	CONWAY	57,131	13,906	82	-	20	34	1	3	58	24	-	20	4
ANGLESEY.														
624	ANGLESEY	123,063	28,157	263	-	33	113	3	13	111	52	1	43	8

* The number of districts is increased to 641 by the formation of the following 18 new districts: Mile End Old Town (24 b), Dulverton (313 b), Whitburch, Salop (383 b), Birkenhead (400 b), Great Ouseburn (423 a), Wetherby (423 c), Kirkdeighton (423 d), Wharfedale (466 b), Kirkstall (500 a), Holbeck (500 c), Bramley (500 d), Hemsworth (504 b), Castleford (504 c), Framham (511), Hartlepool (541 b), Bedwely (573 b), Pontypridd (581 b), and Gower (585 b).

MARRIAGES in the Year 1864—in DISTRICTS—continued.

MARRIAGES.														Signed the Marriage Register with Marks.				DISTRICTS.
Registered in the Quarter ending the last day of				Contracted between				Of		Of Persons not of Full Age.								
March.	June.	September.	December.	Bachelors and Spinners.	Bachelors and Widows.	Widowers and Spinners.	Widowers and Widows.	Widowers.	Widows.	Men.	Women.	Men.	Women.	Men.	Women.	Both signed.	One signed.	
43.—SOUTH WALES—cont.																		
CARDIGANSHIRE.																		
21	17	31	41	95	4	8	3	11	7	3	2	23	48	19	23	33	33	CARDIGAN.
27	26	34	53	117	4	7	4	21	8	6	9	31	84	25	45	45	45	NEWCASTLE-IN-EMLYN.
16	9	3	23	23	-	17	2	9	9	3	7	21	42	18	27	27	27	LAMPETER.
21	20	31	34	68	2	3	3	6	5	4	6	7	34	5	31	31	31	ABRYSTWYTH.
26	23	27	73	183	11	23	7	35	18	13	22	67	141	57	94	94	94	ABRYSTWYTH.
10	10	10	12	34	1	7	-	7	1	1	5	10	26	9	18	18	18	TREGARON.
BRECKNOCKSHIRE.																		
11	19	12	34	56	-	10	-	10	-	2	12	34	30	18	18	18	18	BUILTH.
10	20	16	49	99	3	6	6	12	9	6	15	36	55	23	45	45	45	BRECKNOCK.
23	22	24	63	160	14	17	11	38	25	8	40	98	134	82	82	82	82	CRICKHOWELL.
11	28	13	19	63	5	6	2	8	7	1	15	29	21	12	26	26	26	HAY.
RADNORSHIRE.																		
20	24	16	26	92	5	6	2	9	8	3	17	42	38	23	30	30	30	FRESTONE.
12	20	12	13	46	3	2	4	6	7	-	7	23	24	16	15	15	15	KNIGHTON.
12	14	12	10	44	-	4	-	4	-	2	7	11	19	7	18	18	18	RUAYDEB.
44.—NORTH WALES.																		
MONTGOMERYSHIRE.																		
18	41	22	30	87	4	14	6	20	10	6	14	25	41	17	32	32	32	MACHYNLETH.
29	58	28	39	130	4	15	3	26	7	6	16	30	68	34	50	50	50	NEWTOWN.
24	44	22	30	91	6	17	7	24	13	2	18	39	38	29	37	37	37	MONTGOMERY.
27	53	18	27	110	5	15	-	22	12	3	17	39	64	38	47	47	47	LLANFILLIN.
FLINTSHIRE.																		
47	60	56	73	191	8	22	13	37	23	22	37	96	117	71	70	70	70	HOLYWELL.
DENBIGHSHIRE.																		
91	98	94	128	347	9	32	23	55	23	21	61	192	228	143	130	130	130	WREKHAM.
23	27	19	27	85	4	10	7	17	11	1	7	26	53	27	35	35	35	RUTHIN.
29	32	40	59	173	6	13	9	22	15	6	17	70	86	46	64	64	64	ST. ASAPH.
22	32	21	33	91	5	9	4	13	9	1	11	38	64	31	40	40	40	LLANWYTT.
MERIONETHSHIRE.																		
18	44	23	34	97	4	12	6	18	10	4	11	47	56	34	35	35	35	CORWEN.
4	10	3	10	23	1	3	-	3	3	1	1	5	12	2	13	13	13	BALA.
23	33	25	31	90	4	15	3	18	7	2	6	24	35	13	33	33	33	DOLGELLY.
47	29	48	71	178	10	30	7	37	17	8	29	80	133	64	85	85	85	FESTINIOG.
CARNARVONSHIRE.																		
25	23	30	34	96	3	10	2	12	5	4	9	31	61	26	40	40	40	PWLLHeli.
26	30	30	78	234	7	35	13	33	25	18	30	98	163	72	112	112	112	CARNARVON.
12	14	10	16	35	18	29	22	52	41	13	32	103	138	66	109	109	109	BANGOR.
12	18	20	26	63	2	10	7	17	9	2	6	17	31	9	30	30	30	CORWAY.
ANGLESEY.																		
51	67	50	96	212	8	30	13	43	21	9	26	88	139	65	97	97	97	ANGLESEY.

Ages of Persons Married in 1864.

AGES OF 234,880 PERSONS WHO WERE MARRIED IN ENGLAND IN THE YEAR 1864.

The Total Number of MARRIAGES solemnized in England in the Year 1864 was 180,387 ; the precise Ages of both Parties were specified in 117,440 instances.*

AGES OF 117,440 MEN and 117,440 WOMEN married in England in the Year 1864.

	15-	16-	17-	18-	19-	20-	21-	25-	30-	35-	40-	45-	50-	55-	60-	65-	70-	75-	80-	85-	Total.
Men	-	5	65	560	2642	7190	40625	29613	11126	5690	4023	2498	1789	1044	722	297	180	41	6	5	117,440
Women	28	224	1396	5103	9248	12868	44015	22836	8367	4513	6027	4321	1036	502	266	74	27	8	1	-	117,440

AGES OF 102,357 BACHELORS and 107,274 SPINSTERS married in 1864.

	15-	16-	17-	18-	19-	20-	21-	25-	30-	35-	40-	45-	50-	55-	60-	65-	70-	75-	80-	85-	Total.
Bachelors	-	5	65	580	2641	7115	49473	29064	8700	3179	1512	583	295	101	48	16	8	1	1	-	102,357
Spinsters	28	224	1394	5099	9240	12850	43557	21256	6457	2768	1404	634	256	72	30	3	1	1	-	-	107,274

AGES OF 15,083 WIDOWERS and 10,166 WIDOWS married in 1864.

	15-	16-	17-	18-	19-	20-	21-	25-	30-	35-	40-	45-	50-	55-	60-	65-	70-	75-	80-	85-	Total.
Widowers	-	-	-	-	1	5	353	1749	2426	2530	2510	1855	1604	943	744	261	142	40	5	5	15,083
Widows	-	-	2	4	8	18	458	1580	1910	1775	1643	1197	780	430	256	71	26	7	1	-	10,166

AGES OF 117,440 HUSBANDS and their WIVES, in combination in 1864.

		AGES OF WIVES.																			Total Husbands	
Years.		15-	16-	17-	18-	19-	20-	21-	25-	30-	35-	40-	45-	50-	55-	60-	65-	70-	75-	80-		
AGES OF HUSBANDS.	15-	-	-	-	-	-	-	-	-	-	-	-	-	-	-	-	-	-	-	-	5	
	16-	-	2	1	-	-	-	-	-	-	-	-	-	-	-	-	-	-	-	-	-	65
	17-	1	2	21	14	12	8	6	-	-	7	-	-	-	-	-	-	-	-	-	-	17
	18-	4	13	90	194	100	58	83	18	-	-	-	-	-	-	-	-	-	-	-	-	50
	19-	3	34	203	641	817	396	473	67	8	1	-	-	-	-	-	-	-	-	-	-	2,642
	20-	5	84	251	993	1268	1890	3041	253	28	6	-	-	-	-	-	-	-	-	-	-	7,120
	21-	12	98	723	2524	5128	7894	25677	5856	960	110	87	5	2	-	-	-	-	-	-	-	49,226
	25-	3	86	1023	607	1214	3144	13695	10206	2187	470	91	23	-	-	-	-	-	-	-	-	25,218
	30-	5	41	37	178	368	2347	3259	2264	827	231	55	11	1	-	-	-	-	-	-	-	11,126
	35-	-	-	-	-	-	83	728	1493	1299	1212	515	149	32	3	2	-	-	-	-	-	4,630
	40-	-	-	-	-	-	26	269	623	906	980	826	294	76	16	4	-	-	-	-	-	4,222
	45-	-	-	-	-	-	8	87	318	323	519	590	497	147	28	4	-	-	-	-	-	2,426
	50-	-	-	-	-	-	1	1	2	4	6	46	86	175	269	403	362	343	18	1	-	1,799
	55-	-	-	-	-	-	-	-	18	25	55	119	185	235	196	363	43	4	8	5	1	1,044
	60-	-	-	-	-	-	-	-	10	20	30	69	141	155	123	126	20	5	1	-	-	722
	65-	-	-	-	-	-	-	-	1	10	7	23	39	40	63	67	26	10	2	-	-	287
	70-	-	-	-	-	-	-	-	-	1	10	23	39	40	63	67	26	10	2	-	-	180
75-	-	-	-	-	-	-	-	-	-	5	14	16	22	30	17	14	1	-	-	-	6	
80-	-	-	-	-	-	-	-	-	-	-	2	5	6	7	3	4	4	3	1	-	41	
85-	-	-	-	-	-	-	-	-	-	-	1	1	-	-	-	-	-	-	-	-	6	
86-	-	-	-	-	-	-	-	-	-	-	-	-	-	-	-	-	-	-	-	-	5	
Total Wives		28	224	1396	5103	9248	12868	44015	22836	8367	4543	6047	1821	1056	602	266	74	27	8	1	117,440	

The Table read vertically shows the number of Wives at each age, and the ages of their Husbands when married—Thus, Of 12,565 Wives of the age 20 and under 21 years Eight married Husbands aged 17; Fifty-eight married Husbands aged 18; Three hundred and ninety six married Husbands aged 19 years, &c.
Read horizontally the Table shows the number of Husbands at each age, with the ages of their Wives when married—Thus, Of 7,120 Husbands of the age 20 and under 21 years Five married Wives aged 15; Thirty-four married Wives aged 16 years, &c.

AGES OF 97,725 BACHELORS and 97,725 SPINSTERS who intermarried in 1864.

		AGES OF SPINSTERS.																			Total Bachelors	
Years.		15-	16-	17-	18-	19-	20-	21-	25-	30-	35-	40-	45-	50-	55-	60-	65-	70-	75-	80-		
AGES OF BACHELORS.	15-	-	-	-	-	-	-	-	-	-	-	-	-	-	-	-	-	-	-	-	5	
	16-	-	2	1	-	-	-	-	-	-	-	-	-	-	-	-	-	-	-	-	-	65
	17-	1	2	21	14	12	8	6	-	-	7	-	-	-	-	-	-	-	-	-	-	17
	18-	4	13	90	194	100	58	83	17	-	-	-	-	-	-	-	-	-	-	-	-	50
	19-	3	34	203	641	817	396	473	67	8	1	-	-	-	-	-	-	-	-	-	-	2,642
	20-	5	84	251	993	1268	1890	3041	253	28	6	-	-	-	-	-	-	-	-	-	-	7,120
	21-	12	98	723	2524	5128	7894	25677	5856	960	110	87	5	2	-	-	-	-	-	-	-	49,226
	25-	3	86	1023	607	1214	3144	13695	10206	2187	470	91	23	-	-	-	-	-	-	-	-	25,218
	30-	5	41	37	178	368	2347	3259	2264	827	231	55	11	1	-	-	-	-	-	-	-	11,126
	35-	-	-	-	-	-	83	728	1493	1299	1212	515	149	32	3	2	-	-	-	-	-	4,630
	40-	-	-	-	-	-	26	269	623	906	980	826	294	76	16	4	-	-	-	-	-	4,222
	45-	-	-	-	-	-	8	87	318	323	519	590	497	147	28	4	-	-	-	-	-	2,426
	50-	-	-	-	-	-	1	1	2	4	6	46	86	175	269	403	362	343	18	1	-	1,799
	55-	-	-	-	-	-	-	-	18	25	55	119	185	235	196	363	43	4	8	5	1	1,044
	60-	-	-	-	-	-	-	-	10	20	30	69	141	155	123	126	20	5	1	-	-	722
	65-	-	-	-	-	-	-	-	1	10	7	23	39	40	63	67	26	10	2	-	-	287
	70-	-	-	-	-	-	-	-	-	1	10	23	39	40	63	67	26	10	2	-	-	180
75-	-	-	-	-	-	-	-	-	-	5	14	16	22	30	17	14	1	-	-	-	6	
80-	-	-	-	-	-	-	-	-	-	-	2	5	6	7	3	4	4	3	1	-	41	
85-	-	-	-	-	-	-	-	-	-	-	1	1	-	-	-	-	-	-	-	-	6	
86-	-	-	-	-	-	-	-	-	-	-	-	-	-	-	-	-	-	-	-	-	5	
Total Spinsters		28	220	1372	5035	9065	12545	43610	18623	4709	1477	538	184	69	16	12	2	-	-	-	97,725	

* In the other 62,947 cases the column of the Register headed "Age" is filled in by the Officiating Minister or by the Registrar of Marriages with the words "of full Age" or "Minor." "Under Age," as the case may be; thus losing the additional means of identification afforded by a precise statement of the age of persons at the time of marriage.

MARRIAGES, BIRTHS, and DEATHS registered in the Year 1864.

No.	DIVISIONS AND REGISTRATION COUNTIES.*	AREA in Statute Acres.	POPULATION, 1861.	TOTAL			BIRTHS.				DEATHS.		Excess of Births over Deaths.
				MARRIAGES.	BIRTHS.	DEATHS.	Including Illegitimate Births.		Illegitimate Births.		Males.	Females.	
							Males.	Females.	Males.	Females.			
	ENGLAND - - -	37,324,883	30,065,224	180,387	740,271	405,531	377,719	362,556	24,240	23,208	253,619	241,912	24,674
	I.—LONDON.												
I.	LONDON - - -	77,907	2,803,989	31541	102625	78238	52383	50242	2186	2125	39551	38687	2467
II.	SOUTH EASTERN												
II.	SOUTH EASTERN - - -	4,065,935	1,847,661	14741	62919	39349	32172	30747	1799	1658	20400	18949	2579
III.	SOUTH MIDLAND												
III.	SOUTH MIDLAND - - -	3,201,290	1,295,407	9292	44848	30107	22729	22119	1471	1408	15273	14834	1474
IV.	EASTERN												
IV.	EASTERN - - -	3,214,009	1,142,580	8106	38793	24732	19703	19090	1808	1747	12659	12073	1486
V.	SOUTH WESTERN												
V.	SOUTH WESTERN - - -	4,993,680	1,835,714	13845	59987	39648	30546	29441	1794	1850	19850	19789	2669
VI.	WEST MIDLAND												
VI.	WEST MIDLAND - - -	3,865,332	2,436,568	21958	93635	60607	47820	45815	3058	2880	31303	29214	3389
VII.	NORTH MIDLAND												
VII.	NORTH MIDLAND - - -	3,540,797	1,288,928	10569	45925	28728	23500	22425	1389	1828	14537	14191	1727
VIII.	NORTH WESTERN												
VIII.	NORTH WESTERN - - -	2,000,227	2,935,540	28235	115553	81715	58933	56620	3766	3615	41918	39797	3833
IX.	YORK - - -	3,654,636	2,015,541	19929	80496	53156	40966	39530	2933	2796	27539	25617	2796
X.	NORTHERN - - -	3,492,322	1,151,372	10897	48142	27676	24642	23500	1794	1695	14167	13509	2666
XI.	WELSH - - -	5,218,538	1,312,834	11274	47352	31575	24325	23027	1692	1606	16323	15282	1577
	I.—LONDON.												
	MIDDLESEX (part of) - - -	32,455	2,030,814	23182	72619	57080	36971	35648	1577	1566	28772	28308	1532
	SURREY (part of) - - -	22,951	579,748	6673	22546	15688	11558	10988	498	461	7558	7359	600
	KENT (part of) - - -	22,591	193,427	1686	7460	5470	3854	3606	111	98	2921	2540	189
	II.—SOUTH EASTERN.												
1	SURREY (extra-metropolit.) - - -	476,191	273,264	1932	9366	5723	4788	4578	227	181	3008	2715	246
2	KENT (extra-metropolitan) - - -	1,013,838	545,272	4580	19521	11957	10021	9500	512	500	6249	5768	764
3	SUSSEX - - - - -	949,581	366,836	2912	11927	7652	6089	5838	387	354	3921	3731	427
4	HAMPSHIRE - - - -	1,061,008	456,654	3868	15275	9697	7828	7447	428	417	5005	4697	557
5	BERKSHIRE - - - -	564,717	205,635	1449	6830	4320	3446	3384	245	206	2216	2104	269
	III.—SOUTH MIDLAND.												
6	MIDDLESEX (ex.-metrop.) - - -	176,555	187,325	1178	6471	4640	3281	3190	127	133	2339	2261	181
7	HERTFORDSHIRE - - -	428,143	177,452	1120	5932	4021	2942	2990	213	194	1984	2037	121
8	BUCKINGHAMSHIRE - - -	402,616	147,207	1020	5096	3314	2571	2525	170	160	1651	1663	173
9	OXFORDSHIRE - - -	479,267	171,233	1196	5813	3833	2980	2833	201	194	1936	1896	189
10	NORTHAMPTONSHIRE - - -	632,219	231,079	1843	8291	5474	4212	4079	245	233	2611	2663	267
11	HUNTINGDONSHIRE - - -	205,366	59,137	427	2068	1312	1027	1041	67	71	679	633	76
12	BEDFORDSHIRE - - -	305,366	140,479	1161	5101	3490	2698	2503	214	196	1730	1709	161
13	CAMBRIDGESHIRE - - -	571,758	181,585	1352	6076	4023	3118	2958	234	227	2004	1989	265
	IV.—EASTERN.												
14	ESSEX - - - - -	963,443	379,705	2496	13243	8273	6741	6502	590	575	4300	3973	469
15	SUFFOLK - - - - -	930,345	335,409	2399	11387	7015	5756	5681	459	448	3565	3449	657
16	NORFOLK - - - - -	1,800,311	427,466	3321	14163	9444	7206	6957	759	724	4793	4651	679

* The Registration Counties consist of groups of entire Registration Districts; which Districts are, in general, identical with the Poor Law Unions. As the principle adopted has been to place a District or Union which extends into more than one County with the County in which either the principal town or the greater part of the population is located, the limits of the Registration Counties differ more or less from the boundaries of the Counties proper.

of the births—especially of illegitimate children in London and large towns—escape registration.

MARRIAGES, BIRTHS, and DEATHS registered in the Year 1864—continued.

No.	REGISTRATION COUNTIES.	AREA in Statute Acres.	POPULATION, 1861.	TOTAL.			BIRTHS.				DEATHS.		Excess of Births over Deaths.
				MARRIAGES.	BIRTHS.	DEATHS.	Including Illegitimate Births.		Illegitimate Births.		Males.	Females.	
							Males.	Females.	Males.	Females.			
V.—SOUTH WESTERN.													
17	WILTSHIRE - - -	777,453	236,027	1565	7673	5075	3866	3807	373	270	2551	2524	2598
18	DORSETSHIRE - -	615,783	182,193	1436	6045	3701	3075	2970	198	181	1850	1851	2344
19	DEVONSHIRE - - -	1,643,700	589,278	4765	18778	12612	9613	9265	548	539	6356	6256	6166
20	CORNWALL - - -	889,263	364,848	2791	13068	7909	6637	6441	371	400	3963	3927	5159
21	SOMERSETSHIRE -	1,067,461	463,368	3288	14423	10351	7465	6968	404	421	5120	5331	4072
VI.—WEST MIDLAND.													
22	GLOUCESTERSHIRE-	716,045	443,535	4165	14938	10233	7698	7270	401	390	5092	5141	4705
23	HEREFORDSHIRE -	425,580	106,796	749	3404	2467	1690	1714	166	119	1267	1200	937
24	SHROPSHIRE - - -	924,976	260,400	1935	8876	5601	4527	4349	417	397	2902	2699	3375
25	STAFFORDSHIRE -	755,017	769,541	7582	33704	20733	17208	16406	1106	1021	11003	9780	12971
26	WORCESTERSHIRE-	434,976	294,953	2451	11017	7061	5612	5405	375	356	3687	3374	3956
27	WARWICKSHIRE -	609,988	561,334	5076	21696	14512	11115	10581	591	597	7443	7070	7134
VII.—NORTH MIDLAND.													
28	LEICESTERSHIRE -	535,346	243,648	2139	9201	5700	4734	4467	380	340	2882	2818	3501
29	RUTLANDSHIRE - -	107,728	23,479	166	762	490	407	355	34	30	241	239	232
30	LINCOLNSHIRE - -	1,739,312	404,143	3196	13656	8320	6968	6668	596	540	4257	4063	5336
31	NOTTINGHAMSHIRE	599,791	323,784	3620	11263	7668	5792	5461	545	489	3907	3761	3665
32	DERBYSHIRE - - -	558,630	293,374	2440	11063	6660	5579	5474	394	429	3350	3310	4593
VIII.—NORTH WESTERN.													
33	CHESHIRE - - - -	690,636	470,174	4032	17713	11131	9045	8668	644	623	5319	5312	6533
34	LANCASHIRE - - -	1,319,391	2,465,366	24203	97840	70534	49888	47963	3123	2992	36099	34485	37256
IX.—YORK.													
35	WEST RIDING - - -	1,706,480	1,530,007	15339	63228	42330	32171	31057	2176	2076	29002	29328	20696
36	EAST RIDING (with York)	717,144	274,425	2819	9863	6293	4963	4680	396	383	3253	3040	3570
37	NORTH RIDING - - -	1,231,062	211,109	1771	7405	4533	3812	3593	359	337	2284	2249	2972
X.—NORTHERN.													
38	DURHAM - - - - -	754,183	542,125	5443	25641	13626	13135	12806	749	698	7056	6570	12015
39	NORTHUMBERLAND	1,249,299	343,025	3420	13391	8090	6854	6437	495	483	4106	3964	5301
40	CUMBERLAND - - -	1,001,273	205,276	1607	7276	4633	3706	3570	446	413	2450	2383	2443
41	WESTMORLAND - -	487,567	60,946	427	1934	1127	947	967	102	101	555	572	307
XI.—WHLSH.													
42	MONMOUTHSHIRE -	432,906	196,977	1923	7517	5356	3841	3676	309	178	2830	2596	2161
43	SOUTH WALES - - -	2,816,599	699,722	6313	26090	16919	13419	12671	860	849	6775	6144	9171
44	NORTH WALES - - -	1,969,063	416,135	3133	13746	9300	7065	6680	633	579	4718	4582	4445

I.—LONDON—MARRIAGES, BIRTHS, AND DEATHS, 1864—DISTRICTS.

No.	DISTRICTS.*	AREA in Statute Acres.	POPULATION, 1861.	TOTAL			BIRTHS.				DEATHS.†		Excess of Births over Deaths.
				MARRIAGES.	BIRTHS.	DEATHS.†	Including Illegitimate Births.		Illegitimate Births.		Males.	Females.	
							Males.	Females.	Males.	Females.			
MIDDLESEX (part of).													
1	KENSINGTON HHH	7,342	185,950	2188	6389	4914	3226	3105	149	144	2414	2444	2444
2	CHelsea HHo	865	63,439	648	2128	1764	1081	1007	61	52	820	840	364
3	St. GEORGE HANOVER-SQUARE H-	1,161	87,771	1134	2383	1994	1313	1173	50	61	1087	857	222
4	WESTMINSTER H	917	68,213	614	2197	2144	1127	1075	68	69	1114	1089	225
5	St. MARTIN-IN-THE-FIELDS H	305	22,989	403	848	631	368	235	14	12	357	354	3
6	St. JAMES WESTMINSTER	164	35,326	416	977	805	489	508	25	27	385	438	173
7	MARYLEBONE H	1,509	161,980	2071	5161	4311	2621	2480	237	236	2020	2191	169
8	HANOVER H	2,333	18,103	141	641	872	390	351	6	9	173	189	16
9	St. PAULS HHo	2,718	198,788	2221	7376	5449	3718	3536	179	183	2444	2903	1857
10	BALINGTON wHH	2,127	145,341	1630	6549	4391	3285	3121	147	101	2239	2243	1135
11	HACKNEY wHL	3,929	83,293	1012	3184	2148	1623	1561	59	61	1040	1108	1088
12	St. GILES	245	84,076	633	1773	1630	914	859	51	52	818	818	143
13	STRAND H	172	42,079	468	1827	1278	696	651	26	23	627	601	6
14	HOLBORN H	196	44,962	287	1840	1406	651	639	30	30	670	736	66
15	CLEKENWELL	360	65,881	614	2224	1743	1160	1074	44	46	865	857	68
16	St. LUKE HL	230	37,073	372	2545	1610	1323	1217	14	13	810	800	110
17	EAST LONDON	185	40,387	272	1183	874	583	607	16	18	448	428	221
18	WEST LONDON H	183	37,145	422	784	591	385	389	17	22	611	680	67
19	LONDON CITY	434	45,455	682	831	803	412	419	8	9	437	384	53
20	St. BONDITCH Loo	646	120,264	2076	5097	3648	2583	2314	114	107	1850	1796	148
21	BETHNAL GREEN HL	780	105,101	1407	4479	3079	2294	2126	45	61	1327	1262	165
22	WHITECHAPEL H	406	78,070	676	2623	2013	1420	1345	40	46	1538	1275	263
23	St. GEORGE-IN-THE-EAST	343	48,391	469	1906	1495	958	912	51	55	767	631	136
24a	St. MARK	248	36,372	723	1883	1474	1000	981	16	16	626	728	102
24b	St. MARY	681	78,154	764	3148	1942	1269	1279	48	41	661	641	120
24c	St. ANDREW	291	38,196	750	4039	2903	2022	2017	54	52	1510	1285	225
25	St. GILES	245	84,076	633	1773	1630	914	859	51	52	818	818	143
SURREY (part of).													
26	St. SAVIOUR SOUTHWARK H	250	86,170	322	1111	894	551	590	21	21	430	494	67
27	St. OLAVE SOUTHWARK H	169	19,056	121	427	912	283	244	8	21	526	374	152
28	BERMONDSEY	688	58,535	619	3603	1384	1323	1274	23	29	771	733	378
29	St. GEORGE SOUTHWARK L	322	65,510	663	1998	1732	1002	986	68	65	864	889	225
30	NEWINGTON H	694	82,220	1044	3193	2320	1658	1535	69	62	1117	1112	95
31	LAMBETH	4,715	102,044	2357	6741	4263	3538	3128	126	153	3087	3168	228
32	WANDSWORTH wL	11,226	70,493	806	3718	1680	1418	1305	51	46	829	848	119
33	CAMBERWELL LL	4,543	17,488	685	3059	1851	1546	1519	70	75	890	941	128
34	ROTHESWITHE	886	24,502	156	877	894	439	436	10	9	214	269	55
KENT (part of).													
35	GREENWICH HHHH	5,267	127,670	1015	4909	4051	2566	2343	83	76	2331	1880	651
36	LEWISHAM	17,294	65,787	671	2551	1419	1288	1263	26	23	690	739	128

II.—SOUTH EASTERN COUNTIES.—MARRIAGES, BIRTHS, AND DEATHS, 1864—DISTRICTS.

1.—SURREY (extra-metropolitan).													
No.	District	Area	Pop. 1861	M.	B.	D.	M.	F.	M.	F.	M.	F.	
37	EPSON w	41,180	22,409	93	631	434	316	315	12	15	353	391	128
38	CERTSEY	48,541	15,642	107	610	323	308	301	23	17	174	176	20
39	GUILDFORD H-	64,593	29,230	308	928	610	483	445	24	26	333	277	56
40	FARNHAM	31,197	20,707	228	1159	670	615	544	29	14	378	263	115
41	FARNBOROUGH	36,571	14,318	70	819	280	161	126	9	6	126	94	32
42	HAMBLEDON	66,351	18,907	110	432	267	220	222	16	16	142	125	17
43	DOERING	40,008	12,445	70	378	243	189	189	4	8	121	113	8
44	ROBEAT L	41,576	20,109	140	748	587	568	378	9	14	291	268	23
45	GODALMING	48,348	9,642	52	383	180	184	184	7	6	103	77	26
46	GOYDON w	32,803	46,474	482	1936	1129	984	942	47	21	470	651	181
47	KINGTON	23,487	28,479	257	1809	841	645	664	81	33	411	436	25
48	RICHMOND	4,330	18,802	180	670	381	304	296	16	13	179	208	29
2.—KENT (extra-metropolitan).													
49	BROMLEY	39,927	20,268	168	749	455	390	380	15	14	352	308	54
50	DETFORD	58,109	22,216	272	1261	749	637	604	29	26	329	269	60
51	GRAVESEND	1,541	16,782	143	690	395	296	294	14	14	200	198	2
52	NORTH ATLESTON	41,732	19,121	214	761	459	390	371	13	19	345	309	36
53	HOO	38,281	2,861	12	123	77	67	61	5	5	35	43	8
54	MEDWAY	14,583	51,905	535	2041	1164	1042	989	84	28	643	571	67
55	MALLING	47,398	21,447	121	798	478	416	380	44	27	345	253	92
56	SEVENOAKS	42,988	14,028	140	578	327	287	275	14	19	248	228	20
57	TRING H-	46,179	34,271	295	1179	730	621	528	25	40	403	327	40
58	MAIDSTONE HL	88,093	84,900	849	1989	1002	643	646	49	48	615	467	148
59	HOLLINGBOURN	57,017	13,584	69	464	269	223	241	17	14	138	131	7
60	CRANBROOK	40,249	18,412	94	448	248	254	209	18	15	128	129	1
61	TENTERDEN	46,399	10,947	68	321	177	164	157	13	11	65	68	14
62	WEST ASHFORD	41,991	15,187	126	644	360	293	276	10	11	163	139	24
63	EAST ASHFORD	44,296	12,296	92	405	244	201	204	16	11	129	113	16
64	BAIDGE	41,294	11,210	70	389	224	194	189	11	17	129	98	31

* The Districts are collections of contiguous Parishes or Places combined for purposes connected with the Registration of Births, Deaths, and Marriages; and are generally identical with the Poor Law Unions of the same names. The Districts, 641 in number, are arranged according to their local position under the Registration Counties. The presence of Institutions in any District is indicated in this column of the Table by H for Hospital or Infirmary, L for Lunatic Asylum, and w for Workhouse situated out of the District to which it belongs; and repetitions of these letters show the number of such Institutions in any District. The smaller Institutions are not noticed.

† For a table of the Deaths in the principal Public Institutions situated in the Districts of London see pages 83-4.

‡ Wherever the minus sign is prefixed to the number in the column headed "Excess of Births over Deaths," it denotes that the Births in the District, instead of exceeding the Deaths, were, in fact, less than the Deaths to the extent stated.

II.—SOUTH EASTERN COUNTIES.—MARRIAGES, BIRTHS, AND DEATHS, 1864—DISTRICTS—continued.

No.	DISTRICTS.	AREA in Statute Acres.	POPULATION, 1861.	TOTAL			BIRTHS.				DEATHS.		Excess of Births over Deaths.	
				MARRIAGES.	BIRTHS.	DEATHS.	Including Illegitimate Births.		Illegitimate Births.	Males.	Females.	Males.		Females.
							Males.	Females.						
2.—KENT (Extra-metropolitan)—cont.														
65	CANTERBURY H		8,121	142	533	429	283	250	15	21	218	211	104	
66	BLEAN		32,321	178	602	360	397	345	18	16	100	190	222	
67	FAVERHAM		46,446	18,977	177	704	453	369	335	11	19	218	217	
68	MILTON		35,409	14,775	151	721	353	355	366	21	15	186	165	
69	SHEPPEY H		31,063	18,494	127	730	531	373	357	13	4	176	138	
70	TRAFLET HH		29,738	11,862	104	524	281	334	480	27	25	285	286	
71	EAstry		57,710	25,900	189	827	538	403	329	23	17	273	284	
72	DOVER		29,681	11,575	816	1113	709	554	659	27	37	350	349	
73	ELHAM		43,177	26,933	206	877	443	467	410	33	21	218	226	
74	HOMNEY MARSH		46,785	5,708	42	241	111	128	106	5	6	64	47	
3.—SUSSEX.														
75	RYE		26,969	11,977	91	363	283	188	175	16	13	107	126	
76	HASTINGS H		14,077	26,681	221	924	718	464	460	18	28	361	357	
77	BATTLE		54,000	12,690	99	429	221	234	214	16	11	118	108	
78	HASTBOURNE		39,072	10,721	96	411	206	208	206	8	109	108	303	
79	HALSHAM		54,825	12,668	86	327	191	199	198	11	16	82	206	
80	TICEHURST		51,839	14,626	104	607	241	246	262	19	23	134	117	
81	UCKFIELD		74,230	17,360	116	645	349	344	301	82	17	175	174	
82	EAST GRIMSTAD		61,817	14,007	93	462	234	268	224	7	13	116	106	
83	CUCKFIELD		81,798	17,163	114	609	304	336	281	23	13	158	146	
84	LEWIS L		65,104	26,985	193	863	570	448	430	21	12	297	273	
85	BRIGHTON H		5230	77,063	650	2642	1850	1308	1286	96	99	963	967	
86	STYNGING		44,444	24,053	159	690	417	356	331	14	16	219	198	
87	HORHAM		37,028	15,318	107	518	363	354	264	15	16	185	168	
88	PETWORTH		39,629	9,397	81	328	242	137	121	7	4	129	113	
89	TRAFHAM		35,798	7,667	49	267	143	110	7	7	69	80		
90	WORTHING		42,377	18,921	119	689	373	367	282	22	16	146	174	
91	WESTHAMPTON		14,811	10,611	109	463	264	280	283	10	15	145	119	
92	CHICHESTER H		21,054	14,775	111	419	308	303	216	17	11	153	160	
93	MIDHURST		65,790	15,881	87	413	302	309	204	21	19	148	159	
94	WESTBOURNE		32,886	6,937	57	213	146	108	104	2	6	81	65	
4.—HAMPSHIRE.														
95	HAVANT		24,627	7,212	87	296	188	101	125	5	4	67	76	
96	PORTEA ISLAND		7,906	94,628	1071	3901	2236	1740	1761	73	71	1144	1062	
97	ALVERSTOCK		5,522	22,633	203	750	473	329	353	16	8	275	197	
98	FAREHAM L		42,223	14,864	103	526	396	379	247	16	13	193	205	
99	ISLE OF WIGHT		89,746	55,262	444	1818	968	918	900	62	68	408	480	
100	LYMINGTON		42,169	12,064	87	351	248	167	184	8	18	123	126	
101	CHRISTCHURCH		36,775	10,488	76	307	208	157	150	9	10	97	111	
102	RINGWOOD		28,300	5,857	30	131	83	64	67	6	3	48	38	
103	FORDINGBRIDGE		31,167	6,877	41	207	103	112	85	9	13	58	50	
104	NEW FOREST		85,532	13,509	64	424	231	234	200	14	14	180	161	
105	SOUTHAMPTON H		2,630	48,414	644	1577	1141	801	776	43	43	622	580	
106	SOUTH STONEHAM		30,715	25,542	191	909	553	497	412	20	13	306	247	
107	HOMBY		36,808	10,771	68	333	220	160	164	15	8	106	115	
108	ROCKBRIDGE		45,943	7,286	52	227	147	109	126	10	7	80	80	
109	WICHESTER H		78,676	26,907	186	763	516	393	367	28	23	269	247	
110	DROXFORD		48,368	10,665	75	356	207	193	164	7	13	106	101	
111	CATHERINGTON		10,261	2,497	23	89	56	54	35	1	1	36	33	
112	PETERSFIELD		40,112	7,853	52	217	160	123	94	13	5	85	75	
113	ALFORD		89,761	7,169	49	212	140	107	105	3	8	56	64	
114	ALTON		33,037	12,063	81	367	209	203	184	18	12	164	165	
115	HARTLEY WINTNEY		42,631	11,480	68	335	206	205	180	16	9	106	100	
116	BASINGSTOKE		78,823	17,429	103	668	366	363	283	20	27	176	154	
117	WHITCHURCH		26,618	6,522	36	175	129	90	85	3	4	68	61	
118	ANDOVER		86,615	17,182	112	524	308	272	253	15	14	140	163	
119	KINGCLOSER		46,787	8,517	56	308	168	172	131	9	14	85	88	
5.—BERKSHIRE.														
120	NEWBURY		42,836	10,990	130	667	448	355	312	31	26	229	209	
121	HUNGERFORD		96,987	19,662	124	631	378	337	304	19	12	202	176	
122	FARINGHAM		64,307	15,688	109	561	396	299	262	27	23	207	191	
123	ASINDON L		65,446	20,661	126	686	448	353	334	35	25	226	223	
124	WANTAGE		75,700	17,308	130	669	372	300	309	28	23	198	179	
125	WALLINGFORD		40,590	14,017	85	439	268	211	222	15	15	149	140	
126	BADDELEY		62,186	15,771	90	463	323	236	226	15	11	117	165	
127	READING H		4,699	25,576	278	994	575	406	406	22	27	176	274	
128	WOKINGHAM		42,226	14,465	86	467	259	223	244	15	9	181	198	
129	COOKHAM		29,588	15,031	91	423	214	220	206	16	7	114	100	
130	EASTHAMPTON		25,176	7,486	43	240	166	122	118	4	0	87	79	
131	WINDSOR		22,407	21,801	146	645	491	296	349	19	22	250	241	
III.—SOUTH MIDLAND COUNTIES.—MARRIAGES, BIRTHS, AND DEATHS, 1864—DISTRICTS.														
6.—MIDDLESEX (Extra-metropol.)														
132	STAINES w		24,861	15,976	105	692	842	361	301	8	12	185	157	
133	UXBRIDGE wL		26,906	26,155	122	779	665	414	368	27	17	364	301	
134	BRENTFORD wW		30,705	60,534	437	1748	1276	873	873	83	45	636	641	
135	HENDON		32,767	19,220	117	753	468	369	371	8	11	238	263	
136	BARNET L		25,689	19,123	102	506	586	344	363	7	10	319	287	
137	EDMONTON w		46,907	26,312	290	2090	1308	1077	1018	30	28	663	669	

III.—SOUTH MIDLAND COUNTIES.—MARRIAGES, BIRTHS, AND DEATHS, 1864—DISTRICTS—continued.

No.	DISTRICTS.	AREA in Statute Acres.	POPULATION, 1861.	TOTAL			BIRTHS.				DEATHS.		Excess of Births over Deaths.
				MARRIAGES.	BIRTHS.	DEATHS.	Including Illegitimate Births.		Illegitimate Births.		Males.	Females.	
							Males.	Females.	Males.	Females.			
7.—HERTFORDSHIRE.													
138	WARE	55,747	16,515	56	507	368	368	369	19	15	161	127	33
139	BISHOP STORTFORD	53,699	20,312	147	672	599	325	347	31	30	195	201	273
140	ROYSTON	88,791	25,014	165	890	504	445	447	25	24	239	245	273
141	HITCHIN	64,947	25,908	187	853	789	447	415	31	26	379	419	38
142	HERTFORD	54,410	15,501	92	528	335	137	111	10	8	136	149	33
143	HATFIELD	26,484	8,400	25	290	127	135	137	3	7	90	77	88
144	ST. ALBANS	84,215	18,228	135	619	419	308	311	24	20	210	200	200
145	WATFORD	36,520	20,355	125	695	505	329	366	37	23	245	290	199
146	HENSL HEMPSTEAD	26,457	13,222	82	510	323	246	264	22	16	108	140	128
147	BERKHAMPTSTAD	24,383	13,204	96	519	317	256	263	18	26	135	162	26
8.—BUCKINGHAMSHIRE.													
148	AMERSHAM	49,840	18,240	136	629	479	320	300	22	19	239	229	139
149	ETON	41,289	22,253	142	719	433	359	300	17	16	217	216	206
150	WYCOMBE	81,308	24,128	250	1295	815	687	658	45	48	418	448	406
151	ATLESBURY L	73,264	23,600	156	724	597	413	371	31	28	291	268	127
152	WIMBLOW	35,265	9,265	50	328	191	133	146	18	13	97	94	127
153	NEWPORT PAGNELL	68,701	24,355	161	861	551	425	426	31	21	298	285	219
154	BUCKINGHAM	83,419	17,756	108	690	248	335	245	18	16	106	143	33
9.—OXFORDSHIRE.													
155	HENLEY	61,662	18,200	104	600	404	321	269	12	20	222	182	126
156	THAME	45,967	15,205	79	480	327	227	233	20	26	163	164	123
157	READINGTON W	25,727	17,185	148	659	465	336	325	25	21	245	222	194
158	OXFORD	2,980	20,687	221	647	451	324	255	14	14	201	250	126
159	HOBBS	64,177	15,543	89	528	353	270	258	22	20	173	189	121
160	WOODSTOCK	26,483	14,526	50	301	228	251	237	17	16	136	147	211
161	WITNEY	70,169	22,226	141	789	511	387	402	29	25	233	259	273
162	CHIPPING NORTON	76,418	17,206	102	560	331	318	293	20	14	194	147	263
163	BANBURY	75,324	30,171	221	1051	728	536	515	36	28	261	267	223
10.—NORTHAMPTONSHIRE.													
164	BRACKLEY	58,769	14,471	95	467	282	244	223	17	17	151	151	125
165	TOWCESTER	22,206	13,094	102	429	288	223	206	9	13	122	124	163
166	POTTERSFRY	32,401	11,428	69	400	210	200	200	12	14	99	111	129
167	HARDINGSTONE	22,408	9,228	80	394	235	208	186	14	4	110	126	129
168	NORTHAMPTON HL	20,453	41,152	461	1043	1296	804	839	24	26	719	677	247
169	DAVENTRY	63,301	20,600	130	642	420	341	291	23	14	207	195	246
170	BRIXWORTH	60,376	15,267	86	483	360	253	252	13	13	185	177	125
171	WELLINGBOROUGH	55,905	24,224	163	806	551	438	427	22	20	269	269	245
172	KIPTON	25,296	15,293	131	635	437	348	319	24	16	168	169	124
173	PETTERSTON	61,188	14,065	121	535	282	275	280	16	15	127	143	263
174	OUNDE	69,222	15,465	111	514	358	220	224	27	19	167	169	173
175	PETTERBOROUGH	100,514	32,178	250	1223	765	603	629	35	33	294	271	467
11.—HUNTINGDONSHIRE.													
176	HUNTINGDON H	77,180	20,518	160	763	472	366	378	26	19	250	229	224
177	ST. IVES	62,210	19,654	116	605	371	318	352	19	13	223	223	224
178	ST. NEOTS	65,256	18,965	151	640	360	329	311	22	19	194	173	271
12.—BEDFORDSHIRE.													
179	BEDFORD H	97,320	38,072	296	1242	907	622	620	44	40	446	461	335
180	RIGOLESWADE L	58,041	25,293	214	972	615	507	465	45	38	306	210	267
181	AMPTHILL	41,651	16,270	121	642	420	329	313	27	25	191	211	227
182	WOBURN	20,203	11,624	32	228	142	126	126	19	13	122	114	132
183	LEIGHTON BUZZARD	36,015	17,648	144	627	413	301	326	23	20	216	197	214
184	LUTON	40,826	30,712	294	1319	907	626	683	35	30	440	467	313
13.—CAMBRIDGESHIRE.													
185	CAXTON	49,885	10,966	78	446	258	235	211	19	16	120	108	226
186	CHERTON L	76,228	25,263	201	910	578	445	465	32	28	315	245	222
187	CAMBRIDGE H	3,470	26,261	210	794	573	393	401	22	26	294	279	222
188	NEWMARKET	97,373	28,675	105	468	315	248	220	23	20	168	167	153
189	ELY	79,894	21,910	176	770	483	396	374	26	24	229	244	227
190	NORTH WITCHFORD	69,823	14,791	97	526	324	263	248	27	20	171	163	226
191	WITLESSY	35,131	8,266	44	222	160	111	114	7	6	77	83	65
192	WISBECH	131,685	33,222	237	991	773	518	478	46	41	400	373	269

IV.—EASTERN COUNTIES.—MARRIAGES, BIRTHS, AND DEATHS, 1864—DISTRICTS.

14.—ESSEX.													
194	WEST HAM W	19,477	59,210	436	2413	1549	1245	1198	40	48	222	717	294
195	ERING	46,452	16,459	87	480	330	285	225	17	10	191	119	229
196	ONGAR	47,463	11,317	89	382	230	204	178	19	13	117	113	129
197	ROMFORD	48,244	26,266	114	1008	581	501	507	26	21	265	276	227
198	ORSETT	45,297	11,295	57	431	283	227	204	13	8	115	118	126
199	BILLERICAY W L	20,245	15,081	69	456	286	208	220	3	10	176	169	229
200	CHELMSFORD	38,208	23,785	189	1046	613	568	498	26	29	285	329	229
201	ROCHFORD	107,246	13,222	112	626	397	324	323	17	16	218	182	229
202	MALDEN	107,050	22,556	100	779	421	414	365	27	27	220	201	229
203	TENDRING	89,203	27,105	182	827	556	428	431	21	23	229	209	221
204	COLCHESTER H	11,200	22,215	274	780	518	415	365	25	20	224	224	229
205	LEDDEN	72,131	22,950	172	825	469	414	421	23	22	221	224	229
206	WITHAM	38,228	16,224	99	529	317	257	272	26	17	168	161	212
207	HALSTED	38,213	17,452	120	635	446	327	296	26	21	207	209	229
208	BRAINTREE	38,423	17,170	120	578	401	323	326	21	15	182	182	175
209	BURNINGHAM	72,124	19,729	111	622	462	316	306	16	14	221	211	229
210	SAFFRON WALDEN	63,430	19,721	124	612	394	209	208	10	14	211	183	229

IV.—EASTERN COUNTIES.—MARRIAGES, BIRTHS, AND DEATHS, 1864.—DISTRICTS—continued.

No.	DISTRICTS.	AREA in Statute Acres.	POPULATION, 1861.	TOTAL			BIRTHS.				DEATHS.		Excess of Births over Deaths.	
				MARRIAGES.	BIRTHS.	DEATHS.	Including Illegitimate Births.		Illegitimate Births.		Males.	Females.		
							Males.	Females.	Males.	Females.				
15.—SUFFOLK.														
211	RISBRIDGE - - - - -		53,664	17,432	129	662	401	858	394	34	37	196	205	281
212	SUDBURY - - - - -		78,202	31,412	945	1112	612	560	543	47	44	415	397	300
213	COSFORD - - - - -		52,696	17,376	113	581	412	263	398	19	23	197	215	169
214	THINGOE - - - - -		82,464	18,224	138	606	345	367	219	23	24	175	170	241
215	HURY ST. EDMUNDS <i>wH</i>		2,364	13,518	96	494	395	325	239	18	21	165	140	150
216	MILDENHALL - - - - -		61,244	9,493	69	362	174	148	159	10	14	98	85	128
217	STOW - - - - -		67,342	90,008	127	711	417	333	358	20	35	208	211	294
218	HARTISMERE - - - - -		54,215	17,645	107	638	364	320	312	30	36	200	164	274
219	HOXNE - - - - -		53,635	14,394	82	518	273	261	237	20	19	132	141	245
220	BOSMERE - - - - -		57,399	16,174	94	511	323	270	335	20	23	174	151	186
221	SANFORD - - - - -		50,230	12,736	77	408	237	206	202	8	12	128	124	151
222	IPSWICH <i>H</i> - - - - -		8,395	37,881	359	1275	870	644	631	54	44	441	439	405
223	WOODBRIDGE <i>L</i> - - - - -		62,103	28,720	136	687	491	530	329	39	29	234	237	196
224	PLOMEGATE - - - - -		67,961	20,720	141	630	385	327	323	21	21	126	120	190
225	BLTHING - - - - -		92,007	26,848	196	683	494	454	429	33	27	253	241	369
226	WANGFORD - - - - -		35,079	13,810	90	404	237	405	196	33	21	131	106	167
227	MUTFORD - - - - -		35,490	24,050	187	955	433	409	486	37	30	239	214	502
16.—NORFOLK.														
228	YARWOUTH <i>H</i> - - - - -		1,510	30,338	531	1102	778	684	516	49	46	426	352	374
229	PLEGG - - - - -		29,087	8,631	34	323	151	157	160	16	15	85	66	115
230	TUNSTAD - - - - -		62,997	14,518	107	514	296	275	320	29	20	160	138	216
231	ERPINGHAM - - - - -		72,513	20,574	140	712	384	392	380	36	31	293	191	513
232	ATYSHAM <i>L</i> - - - - -		66,123	19,052	114	629	445	615	316	35	49	221	224	184
233	ST. FATES <i>H</i> - - - - -		48,304	11,298	78	340	223	182	158	24	15	119	109	113
234	NORWICH <i>H</i> - - - - -		4,325	74,891	749	2370	1982	1289	1381	120	123	954	928	688
235	FOREBEE - - - - -		37,334	12,318	75	376	253	192	184	20	20	130	125	141
236	HENSTAD - - - - -		43,368	11,290	69	351	196	184	167	14	11	91	107	133
237	BLOFIELD <i>L</i> - - - - -		44,178	11,221	78	373	233	173	197	18	16	124	109	140
238	LODDON - - - - -		50,401	14,242	90	435	262	231	204	24	14	139	123	173
239	DEPWADE - - - - -		72,681	25,248	153	846	533	426	420	39	30	296	267	318
240	GILTSCROSS - - - - -		44,585	11,541	80	408	254	260	199	24	23	117	137	144
241	WATLAND - - - - -		51,063	11,522	89	330	225	172	172	17	17	91	124	125
242	MITFORD - - - - -		105,333	28,020	164	968	608	447	421	63	50	319	267	363
243	WALBRIDGE - - - - -		87,561	21,475	127	635	373	338	317	37	49	226	176	239
244	DOCKING - - - - -		101,136	17,596	131	684	345	296	296	37	35	170	175	229
245	FREEBRIDG LYNN - - - - -		74,775	18,466	77	478	266	223	238	30	24	135	121	212
246	KINGS LYNN <i>H</i> - - - - -		5,499	16,701	140	487	305	244	243	26	20	167	126	123
247	DOWNHAM - - - - -		83,687	20,224	142	720	490	361	359	47	36	246	244	220
248	SWAFFHAM - - - - -		81,290	12,747	93	468	230	335	331	27	26	125	114	237
249	THETFORD - - - - -		117,970	18,712	147	573	434	395	377	27	28	210	224	139

V.—SOUTH WESTERN COUNTIES.—MARRIAGES, BIRTHS, AND DEATHS, 1864.—DISTRICTS.

17.—WILTSHIRE.														
250	HIGHWORTH - - - - -		50,984	19,237	147	778	441	406	379	31	30	221	220	257
251	CRICKLEBACH - - - - -		41,666	11,470	71	366	247	191	175	15	12	127	120	110
252	MALMSBURY - - - - -		37,506	14,536	118	478	306	251	227	21	22	130	126	212
253	CHIPPENHAM - - - - -		60,035	22,029	122	690	446	333	348	19	20	211	235	224
254	CALNE - - - - -		26,610	8,285	60	302	181	151	151	13	5	100	81	121
255	MARLBOROUGH - - - - -		42,092	9,774	55	390	243	168	162	13	11	125	118	87
256	DEVIZES <i>L</i> - - - - -		63,491	21,690	136	585	455	298	297	25	28	228	217	180
257	MELKHAM - - - - -		17,768	17,293	135	366	269	276	268	18	16	102	126	186
258	BRADFORD-ON-AVON - - - - -		82,300	31,475	125	816	373	364	352	15	9	132	140	43
259	WESTBUR - - - - -		30,944	11,751	80	374	260	185	189	17	16	129	121	114
260	WARMISTON - - - - -		66,356	15,942	110	484	351	259	332	10	9	167	124	123
261	PEWSEY - - - - -		65,430	12,466	96	404	264	193	209	16	18	149	146	110
262	AMESBURY - - - - -		62,420	8,127	39	251	169	131	120	11	11	80	79	92
263	ALDBURY <i>H</i> - - - - -		62,890	14,770	102	482	334	242	240	12	12	176	148	156
264	SALISBURY - - - - -		480	9,789	73	306	208	149	157	10	12	52	111	108
265	WILTON - - - - -		55,274	10,672	49	245	197	181	174	9	11	100	94	106
266	TINDRY - - - - -		40,484	9,262	65	302	194	151	151	9	13	100	116	108
267	MERE - - - - -		33,211	8,037	63	294	143	151	143	12	13	65	80	151
18.—DORSETSHIRE.														
268	SHAFTESBURY - - - - -		36,403	12,266	111	430	268	214	208	17	8	115	163	152
269	STURMINSTER - - - - -		37,334	10,340	69	379	307	183	194	11	19	109	107	172
270	BLANDFORD - - - - -		57,271	14,431	113	421	260	211	221	21	22	130	126	212
271	WIMBORNE - - - - -		37,521	17,233	121	567	358	377	390	26	27	187	191	209
272	FOOLE - - - - -		37,023	15,742	129	475	361	258	237	16	15	148	128	194
273	WARRHAM - - - - -		96,300	17,072	108	572	330	300	272	7	14	177	153	242
274	WYMOUTH - - - - -		37,262	17,301	229	904	544	461	448	23	10	274	270	360
275	DOORCHETER <i>HL</i> - - - - -		115,320	24,810	199	905	604	427	373	81	13	262	242	301
276	SHERBORNE - - - - -		40,018	13,463	95	476	351	317	359	9	20	117	124	226
277	BEAMINGTUN - - - - -		53,764	13,767	110	411	281	211	202	19	20	154	131	138
278	BRIDPORT - - - - -		35,137	16,589	150	566	413	300	368	18	18	190	214	153
19.—DEVONSHIRE.														
279	AXMINSTER - - - - -		61,738	19,728	140	641	417	336	313	11	20	213	204	224
280	HONITON - - - - -		80,367	22,729	147	731	400	369	362	32	27	268	197	281
281	ST. THOMAS <i>L</i> - - - - -		150,141	48,405	264	1289	1128	716	723	45	47	453	376	511
282	EXETER <i>H</i> - - - - -		1,200	35,742	420	1393	893	523	480	39	36	320	426	32
283	NEWTON ABBOT - - - - -		119,329	32,023	340	1293	1153	818	918	96	83	498	376	570
284	TOTNES - - - - -		96,342	32,942	229	1089	719	547	542	33	32	326	223	370
285	KINGSBRIDGE - - - - -		72,518	19,394	115	619	362	300	319	30	25	177	185	237
286	PLYMPTON ST. MARY - - - - -		75,569	20,502	84	662	424	360	302	15	11	224	190	233
287	PLYMOUTH <i>H</i> - - - - -		1,635	62,599	780	2173	1450	1095	1078	58	62	714	736	723
288	EAST STONEHOUSE - - - - -		293	13,243	196	539	357	373	365	10	7	263	184	182
289	STOKE DAMEREL - - - - -		2,390	60,440	668	1616	1007	801	815	37	27	496	511	

V.—SOUTH WESTERN COUNTIES.—MARRIAGES, BIRTHS, AND DEATHS, 1864—DISTRICTS—continued.

No.	DISTRICTS.	AREA in Statute Acres.	POPULATION, 1861.	TOTAL			BIRTHS.				DEATHS.		Excess of Births over Deaths.	
				MARRIAGES.	BIRTHS.	DEATHS.	Including Illegitimate Births.		Illegitimate Births.		Males.	Females.		
							Males.	Females.	Males.	Females.				
19.—DEVONSHIRE—continued.														
290	TAVISTOCK		158,767	35,265	218	1237	977	655	582	18	28	514	463	50
291	OKHAMPTON		150,797	18,280	97	580	330	370	330	24	19	175	115	60
292	CRADITON		91,268	26,374	112	541	373	324	323	23	23	235	239	4
293	TIVERTON		103,212	36,754	192	628	383	439	469	23	23	354	339	15
294	SOUTH MOLTON		142,595	19,332	105	637	349	334	328	23	12	167	182	15
295	BARNSTAPLE H		149,739	26,293	241	1137	631	555	672	41	50	238	248	90
296	TORRINGTON		81,472	16,875	113	497	303	253	245	18	23	160	163	14
297	BIDEFORD		63,864	17,790	154	540	376	305	235	25	19	178	188	10
298	HOLSWORTHY		82,519	4,876	54	285	178	130	135	11	14	97	81	16
20.—CORNWALL.														
299	STRATTON		54,496	8,028	56	250	139	123	122	11	8	71	66	11
300	CAMELFORD		51,547	7,784	64	277	163	138	141	10	14	74	81	11
301	LAUNCESTON		101,777	17,005	109	594	371	307	287	14	15	187	184	3
302	ST. GERMANS		47,143	17,631	88	580	403	391	390	14	14	305	197	117
303	LISKEARD		107,330	31,562	128	1814	854	677	637	33	34	452	463	10
304	BODMIN L		88,981	18,891	217	594	426	354	310	19	25	154	168	16
305	ST. COLUIMS		75,093	14,754	106	541	346	284	245	21	21	176	179	15
306	ST. AUSTELL		57,446	32,797	248	1179	650	585	594	39	40	321	339	69
307	TAURO		92,211	43,070	348	1522	918	759	793	68	68	436	432	4
308	FALMOUTH		37,906	23,332	225	821	524	426	395	21	20	233	273	40
309	HELMSTON		72,571	30,033	217	1115	623	565	550	35	41	339	326	13
310	REDRUTH		40,935	57,173	635	2185	1159	1117	1098	44	47	667	662	5
311	PENANCE		65,099	34,334	450	2032	1282	1030	1008	49	52	640	648	8
312	SOILLY ISLANDS		3,590	2,431	15	64	47	26	30	2	1	35	24	11
21.—SOMERSETSHIRE.														
312a	WILLTON		109,202	18,918	104	605	396	309	295	13	12	197	169	28
312b	DULVERTON		57,908	6,158	27	175	167	84	89	4	10	90	77	13
314	WELLINGTON		69,454	20,880	127	598	449	391	295	19	17	262	267	5
315	TAUNTON H		79,452	35,901	181	1011	711	530	481	35	39	349	339	10
316	BRIDGWATER		62,273	24,439	37	1170	673	610	560	24	24	342	327	15
317	LANGPORT		32,291	18,977	96	559	422	379	290	25	21	220	202	18
318	CHAUD		60,542	25,291	198	587	404	449	388	23	32	379	353	26
319	YEOVIL		52,151	28,189	223	993	614	514	479	30	36	336	328	8
320	WINCANTON		64,120	21,600	199	699	419	370	329	26	21	210	209	1
321	FROME		51,239	33,704	172	719	503	368	341	23	20	249	254	5
322	BRISTON MALLEY		49,637	16,519	94	503	332	261	232	20	14	150	138	12
323	WIDFORD		64,822	21,889	120	614	476	394	320	17	19	254	228	26
324	AXBRIDGE		105,679	26,198	97	1080	700	558	425	41	30	325	374	49
325	CLUTTON		47,026	23,721	307	763	540	396	367	18	18	268	274	6
326	BATH H		30,321	68,336	690	1806	1811	924	882	48	42	863	949	86
327	KEYNSHAM		33,538	21,802	94	698	540	342	325	14	19	236	294	158
328	BEDMINGTON H		37,038	41,257	303	1623	977	833	773	27	27	498	691	193

VI.—WEST MIDLAND COUNTIES.—MARRIAGES, BIRTHS, AND DEATHS, 1864—DISTRICTS.

No.	DISTRICTS.	AREA in Statute Acres.	POPULATION, 1861.	TOTAL			BIRTHS.				DEATHS.		Excess of Births over Deaths.	
				MARRIAGES.	BIRTHS.	DEATHS.	Including Illegitimate Births.		Illegitimate Births.		Males.	Females.		
							Males.	Females.	Males.	Females.				
22.—GLOUCESTERSHIRE.														
299	BRISTOL H		1,840	66,027	1339	2304	1353	1173	1131	58	69	907	945	38
300	CLIFTON H		29,475	94,637	738	3400	2482	1741	1630	46	40	1178	1254	76
301	CHIPPING SODBURY		62,356	18,783	77	609	365	303	306	15	18	198	197	1
302	THORNHURST		64,840	16,499	77	549	394	285	267	17	14	158	136	22
303	DURLEY		26,521	12,321	87	413	296	211	202	13	18	148	148	0
304	WESTBURY-ON-SOVERN		45,246	30,189	180	731	409	376	365	24	15	221	188	33
305	NENT		41,251	12,423	68	407	274	219	183	21	17	136	129	7
306	GLOUCESTER H		32,222	24,260	389	1328	826	696	639	31	41	435	405	30
307	WHEATHENHURST		24,471	7,813	37	222	141	121	101	8	7	76	66	10
308	STROUD		42,730	26,448	296	1226	862	618	606	31	40	438	436	2
309	TERTREY		25,741	6,110	38	196	188	96	100	5	4	69	70	1
310	CIRENCESTER		85,366	30,284	151	687	401	246	241	29	16	190	202	12
311	NORTHLEACH		67,647	10,895	76	355	307	173	185	12	9	100	107	7
312	TOW-ON-THE-WOLD		41,131	9,287	63	330	206	163	161	17	11	96	108	12
313	WINDCHEAM		24,094	10,062	64	333	204	174	169	14	6	113	119	6
314	CHILTERNAM H		24,276	49,792	430	1381	964	718	693	41	44	504	499	5
315	TEWKESBURY		38,918	14,908	97	474	329	230	224	30	16	154	173	19
23.—HEREFORDSHIRE.														
316	LEDBURY		42,783	14,880	89	483	390	218	219	25	25	167	143	24
317	ROSS		55,268	16,306	113	543	293	273	270	24	13	194	182	12
318	HEREFORD H		144,991	30,347	339	1301	999	643	636	58	37	612	657	45
319	WROBY		48,859	9,018	55	292	179	145	147	14	11	96	93	3
320	BROMYARD		61,639	11,811	67	377	249	191	186	24	21	133	116	17
321	LEOMINGTON		65,630	15,494	86	459	365	325	324	21	12	175	159	16
24.—SHROPSHIRE.														
322	LUDLOW		87,373	17,721	136	576	376	303	273	38	24	190	180	10
323	CLWY		82,860	10,615	52	365	219	192	168	62	32	206	199	7
324	CHURCH STRETTON		47,684	6,299	68	407	274	219	183	31	17	136	148	12
325	CLEBURY MORTIMER		54,440	8,304	56	240	129	124	116	15	15	78	61	17
326	BRIDGNORTH W		68,898	15,920	80	466	303	243	218	16	18	126	164	38
327	SHIFFNAL		46,033	11,864	135	433	258	235	198	8	13	128	132	4
328	MADLEY		37,251	30,403	209	1166	744	676	610	64	48	395	399	4
329	ATCHAM		104,144	13,425	131	694	380	294	290	26	22	173	185	12
330	SHREWSBURY H		129,033	25,784	291	837	717	419	416	39	37	306	301	5
331	OSWESTRY		77,948	23,417	120	586	373	473	423	38	36	267	273	6
332	ELLESMERE		71,481	14,011	68	467	305	228	241	26	26	163	144	19
333a	WEM		51,197	10,444	70	348	214	186	163	15	20	109	108	1
333b	WHITCHURCH		39,776	11,272	74	364	223	192	173	29	19	124	91	33
334	MARKET DRATTON		67,910	14,290	98	478	294	246	233	21	19	148	141	7
335	WELLINGTON		33,228	23,873	193	874	424	471	458	39	39	290	343	53
336	NEWPORT		47,477	15,447	113	508	369	248	260	33	21	132	129	3

VI.—WEST MIDLAND COUNTIES.—MARRIAGES, BIRTHS, AND DEATHS, 1864.—DISTRICTS—continued.

No.	DISTRICTS.	AREA in Statute Acres.	POPULATION, 1861.	TOTAL			BIRTHS.				DEATHS.		Excess of Births over Deaths.	
				MARRIAGES.	BIRTHS.	DEATHS.	Including Illegitimate Births.		Illegitimate Births.		Male.	Female.		
							Male.	Female.	Male.	Female.				
25.—STAFFORDSHIRE.														
267	STAFFORD HL - - - - -		53,222	24,474	204	794	593	432	362	37	29	313	263	190
268	STONE - - - - -		68,524	21,226	178	727	467	357	370	30	18	218	239	270
269	NEWCASTLE-UNDER-LYME - - - - -		26,718	24,267	194	1096	583	564	502	40	29	299	275	508
270	WYANTON - - - - -		15,479	54,356	697	2705	1515	1379	1336	35	32	821	694	1190
271	STOKES-UPON-TRENT H - - - - -		30,490	71,266	816	3290	1663	1715	1376	338	108	1100	885	1300
272	LEKE - - - - -		79,283	24,906	149	877	548	457	430	33	40	373	330	276
273	CHEADLE - - - - -		55,146	20,988	186	834	433	418	408	33	27	233	198	306
274	UTTOXETER - - - - -		62,960	14,787	107	444	232	209	235	10	30	147	135	163
275	BURTON-UPON-TRENT L - - - - -		90,552	11,065	862	1734	1004	988	846	50	60	513	491	730
276	TAMWORTH - - - - -		46,740	15,594	98	555	243	288	267	15	11	169	174	212
277	LICHFIELD - - - - -		77,013	17,541	194	919	611	451	468	31	33	321	290	306
278	FRESHFORD - - - - -		7,057	18,633	114	646	413	300	346	14	23	318	195	258
279	WOLVERHAMPTON H - - - - -		33,800	126,902	1215	4487	2607	2755	2622	184	163	1980	1647	1890
280	WALSALL - - - - -		21,043	56,908	489	2927	1334	1505	1432	77	80	1014	820	1093
281	WEST BROMWICH - - - - -		119,364	92,480	969	4297	2373	2200	2097	122	96	1237	1115	1295
282	DUDLEY - - - - -		17,064	120,267	1611	6413	4176	3252	3160	181	161	2161	2015	2236
26.—WORCESTERSHIRE.														
283	STOURBRIDGE - - - - -		16,300	68,736	507	3098	1934	1611	1487	109	96	1045	989	1164
284	RIDDERMINSTER - - - - -		30,597	23,507	235	1050	696	531	511	31	26	364	334	332
285	TREBURY - - - - -		36,641	7,594	52	245	150	139	106	19	12	80	70	95
286	MARTLEY - - - - -		48,718	15,988	83	481	306	325	229	20	21	153	153	175
287	WORCESTER H - - - - -		6,690	30,989	201	1061	673	510	551	34	47	454	419	186
288	UPTON-ON-SEVERN L - - - - -		53,016	21,010	131	686	329	645	241	26	18	277	233	127
289	EYESHAM - - - - -		46,400	14,677	84	478	260	249	229	18	18	123	137	215
290	FRESHFORD - - - - -		75,299	18,955	88	418	263	217	201	17	17	136	126	136
291	DROGHDA - - - - -		25,237	19,237	197	115	458	363	330	21	23	239	235	237
292	BROMSGROVE - - - - -		48,674	26,239	162	962	457	468	514	37	39	366	371	425
293	KINGS NORTON - - - - -		26,044	47,349	611	1803	1014	927	876	43	33	514	500	739
27.—WARWICKSHIRE.														
294	BIRMINGHAM HH - - - - -		3,490	212,621	2230	9875	6589	4433	4442	306	260	3425	3164	2266
295	ASTON - - - - -		31,272	107,522	908	4830	2394	2655	2275	91	86	1341	1233	2396
296	MERRIDEN - - - - -		45,316	11,220	49	303	223	149	133	10	9	102	123	37
297	ATHERSTONE - - - - -		27,283	12,118	25	425	263	206	217	9	14	130	144	148
298	NUNEATON - - - - -		20,428	13,054	96	609	350	259	250	19	23	163	163	149
299	POLESHILL - - - - -		10,266	19,997	115	681	480	559	322	27	22	258	223	201
300	COVENTRY H - - - - -		5,480	41,647	426	1295	858	714	681	49	39	425	435	337
301	ROGEE - - - - -		80,755	24,436	174	730	486	405	334	17	19	370	318	243
302	SOLIHULL - - - - -		46,615	13,331	98	411	264	309	292	12	12	128	126	147
303	WARWICK L - - - - -		65,639	44,947	320	1267	777	662	626	53	43	483	469	290
304	STRATFORD-ON-AVON - - - - -		79,651	21,540	142	625	315	359	326	28	11	304	211	276
305	ALCORTON - - - - -		22,480	16,578	120	586	357	390	298	20	22	167	160	239
306	SHIPTON-ON-STOUE - - - - -		78,269	19,832	141	630	448	332	286	35	20	228	223	202
307	SOUTHAM - - - - -		50,400	10,302	61	356	184	183	167	18	14	91	96	106

VII.—NORTH MIDLAND COUNTIES.—MARRIAGES, BIRTHS, AND DEATHS, 1864.—DISTRICTS.

No.	DISTRICTS.	AREA in Statute Acres.	POPULATION, 1861.	TOTAL			BIRTHS.				DEATHS.		Excess of Births over Deaths.	
				MARRIAGES.	BIRTHS.	DEATHS.	Including Illegitimate Births.		Illegitimate Births.		Male.	Female.		
							Male.	Female.	Male.	Female.				
28.—LEICESTERSHIRE.														
406	LUTTERWORTH - - - - -		59,031	14,515	69	465	306	263	222	21	11	146	160	179
407	MARKET HARBOUROUGH - - - - -		64,094	16,039	92	675	299	261	294	16	17	146	163	276
408	BILLYMORAN - - - - -		26,721	7,273	50	214	112	106	108	5	7	61	51	109
409	BLAY - - - - -		24,297	14,306	110	486	363	361	326	18	13	189	174	132
410	FINCHLEY - - - - -		29,070	16,574	101	432	300	295	327	29	21	149	101	222
411	MARKET BOSWORTH - - - - -		63,526	13,428	98	439	260	369	320	22	28	147	133	159
412	ASHBY-DE-LA-ZOUCH - - - - -		51,052	26,543	195	1155	583	681	574	43	62	310	273	372
413	LUDGERSHALL - - - - -		44,040	24,147	185	837	422	445	394	43	31	253	269	316
414	BARMOR-UPON-SOAR - - - - -		47,268	19,778	133	730	443	363	267	26	26	206	235	287
415	LEICESTER HL - - - - -		5,960	69,036	973	3115	2198	1615	1500	125	107	1073	1080	1007
416	MELTON MOWBRAY - - - - -		98,977	20,171	135	643	384	317	326	30	28	195	169	259
29.—RUTLANDSHIRE.														
419	OAKHAM - - - - -		25,000	11,112	70	264	245	197	167	15	16	131	114	119
420	UFFINGHAM - - - - -		22,098	12,267	96	366	253	210	186	19	14	110	125	163
30.—LINCOLNSHIRE.														
421	STAMFORD H - - - - -		52,838	18,215	110	530	320	390	270	21	19	171	179	200
422	BOURN - - - - -		20,544	20,118	124	686	396	345	346	28	23	205	191	220
423	SPALDING - - - - -		86,471	22,220	94	686	400	377	369	34	31	224	176	266
424	HOLBEACH - - - - -		107,299	18,402	134	612	323	314	298	34	22	180	155	277
425	ROSTON - - - - -		125,547	37,969	320	1147	663	682	665	50	54	323	342	423
426	SKELDON - - - - -		131,777	24,919	192	876	468	463	418	45	43	251	217	408
427	GRANTHAM - - - - -		103,029	29,886	195	973	623	483	488	33	29	312	311	320
428	LINCOLN HL - - - - -		168,920	47,093	435	1697	1280	842	855	57	61	683	617	447
429	HORWICH - - - - -		113,638	24,718	140	851	481	456	375	38	29	218	265	280
430	SPALDING - - - - -		167,029	29,729	91	511	324	324	324	43	43	275	241	464
431	LOUTH - - - - -		170,708	24,711	276	1225	672	594	631	46	49	427	345	553
432	CAISTON - - - - -		138,164	37,517	329	1282	637	698	665	44	45	322	345	334
433	GLANFORD BRIDGE - - - - -		165,470	34,731	291	1195	820	686	609	62	44	431	389	375
434	GAINSBOROUGH - - - - -		108,628	24,973	214	634	516	433	401	44	28	274	242	318
31.—NOTTINGHAMSHIRE.														
435	EAST STAFFORD - - - - -		86,797	22,677	140	730	443	376	344	40	35	222	221	277
436	WORKSOP - - - - -		90,820	20,704	140	725	400	359	268	28	25	201	195	325
437	MANSFIELD - - - - -		85,300	31,493	247	1124	732	621	513	56	55	380	342	413
438	BASSFORD - - - - -		88,039	74,337	522	2657	1642	1463	1364	129	126	822	820	1215
439	RADFORD L - - - - -		6,900	30,479	203	1063	784	543	531	65	63	404	380	321

VII.—NORTH MIDLAND COUNTIES.—MARRIAGES, BIRTHS, AND DEATHS, 1864—DISTRICTS.—continued.

No.	DISTRICTS.	AREA in Statute Acres.	POPULATION, 1861.	TOTAL			BIRTHS.				DEATHS.		Excess of Births over Deaths.
				MARRIAGES.	BIRTHS.	DEATHS.	Including Illegitimate Births.		Legitimate Births.		Males.	Females.	
							Males.	Females.	Males.	Females.			
31.—NOTTINGHAMSHIRE—cont.													
440	NOTTINGHAM H	1,870	74,808	918	2608	3049	1343	1259	136	196	1035	1014	321
441	SOUTHWELL	117,134	24,425	141	708	506	343	360	31	29	295	295	0
442	NEWARK	94,302	30,186	303	957	712	496	499	42	34	373	373	0
443	BINGHAM	68,139	15,670	97	450	306	215	235	35	30	183	173	10
32.—DERBYSHIRE.													
444	SHARDLOW	73,390	31,118	185	1041	673	551	480	45	34	323	349	-26
445	DERBY H	2,970	51,049	689	2110	1285	1044	1066	78	91	646	645	1
446	BELPER	66,590	31,711	458	1928	1177	973	966	74	63	385	364	121
447	ASHBOURNE	100,987	30,448	147	648	361	334	324	37	36	186	181	5
448	CHRISTFIELD	94,635	31,778	538	2326	1337	1459	1387	103	110	337	330	7
449	BAKWELL	107,905	31,578	183	939	647	479	480	94	96	312	323	-11
450	CHAPEL-EN-LE-FRITH	68,248	14,020	118	548	342	263	266	11	30	171	171	0
451	HATFIELD	46,855	32,178	187	998	639	468	505	37	39	234	215	119

VIII.—NORTH WESTERN COUNTIES.—MARRIAGES, BIRTHS, AND DEATHS, 1864—DISTRICTS.

No.	DISTRICTS.	AREA in Statute Acres.	POPULATION, 1861.	TOTAL			BIRTHS.				DEATHS.		Excess of Births over Deaths.
				MARRIAGES.	BIRTHS.	DEATHS.	Including Illegitimate Births.		Legitimate Births.		Males.	Females.	
							Males.	Females.	Males.	Females.			
33.—CHESHIRE.													
453	STOCKPORT HL	30,700	94,580	490	3205	3145	1623	1583	104	96	1068	1057	110
454	MACCLESFIELD	61,561	61,543	97	1987	1292	981	976	102	123	637	635	2
455	ALTRINCHAM	73,965	40,517	226	1417	839	715	702	59	52	456	378	78
456	RUNCORN	45,776	26,792	198	1115	761	596	539	24	43	443	316	127
457	NORTHWICH	63,445	35,538	249	1384	781	753	611	63	56	306	306	0
458	CONGLETON	53,989	34,328	261	1278	714	653	590	61	64	344	333	11
459	WATFORD	111,126	40,853	236	1690	899	840	623	60	48	460	451	9
460	GREAT BOUGHTON (CHESHIRE) HL	107,255	58,501	704	3049	1875	1034	1015	86	61	387	374	13
461	WIRRAL	68,358	18,420	148	685	386	351	334	31	20	199	171	28
462	BIRKENHEAD H	23,853	61,420	503	2679	1779	1530	1459	43	47	969	810	159
34.—LANCASHIRE.													
461	LIVERPOOL HH	2,220	362,742	4480	10056	10811	6142	4914	207	230	5376	5236	140
462	WEST DERBY W	60,567	225,945	2285	10973	7733	5589	5384	186	161	3902	3631	271
463	PRESTON L	56,850	73,127	572	2356	2674	1695	1661	96	89	1434	1340	94
464	ORMSKIRK	111,998	46,333	268	1696	1268	939	867	82	60	634	624	10
465	WIGAN	47,918	94,561	635	4510	3613	3006	2304	262	263	1420	1128	292
466	WARRINGTON L	90,284	43,975	410	1931	1256	1005	946	59	47	647	600	47
467	LEIGH	23,610	37,700	314	1503	1178	780	733	88	70	585	566	19
468	BOLTON	43,983	130,269	1164	5531	3810	2634	2667	181	194	1837	1738	100
469	HURY	32,990	101,135	787	3517	2281	1780	1748	116	111	1163	1218	-155
470	BARTON-UPON-IRWELL	23,379	30,038	318	1428	906	750	688	46	50	464	444	20
471	CHORLTON	11,549	169,579	689	6738	4499	3377	3356	198	206	2363	2219	144
472	SALFORD	4,830	105,286	714	4332	2964	2164	2108	126	143	1487	1457	30
473	MANCHESTER HL	12,328	243,968	4304	9008	7637	4588	4167	516	277	2369	2136	233
35.—LANCASHIRE.													
474	ASHTON-UNDER-LYNE	38,657	134,758	1027	4923	2721	2329	2164	132	144	1367	1254	113
475	OLDHAM	16,872	111,276	843	4161	2447	2114	2037	187	183	1668	1194	474
476	ROCHDALE	40,540	91,754	601	3341	2366	1925	1809	98	73	1213	1133	80
477	HASLINGDEN	26,681	63,781	563	3633	1724	1343	1260	74	74	870	854	16
478	HURNLEY	54,126	75,595	628	3904	1780	1458	1466	108	113	913	863	50
479	CLITHEROE	114,697	26,476	149	677	369	346	351	18	17	196	194	2
480	BLACKBURN	43,589	119,942	1109	5236	3142	2678	2553	140	121	1967	1543	394
481	CHORLEY	52,213	41,676	378	1899	832	703	696	67	58	623	623	0
482	PRESTON	68,635	116,583	926	4394	3011	2220	2064	190	185	1534	1417	117
483	FYLDE	75,337	25,932	196	919	587	489	480	38	38	306	294	12
484	BARSTANG	62,317	12,423	63	408	210	210	196	20	10	109	101	8
485	LANCASTER L	138,745	34,297	363	1238	783	618	630	57	43	417	363	54
486	ULVERSTON	135,043	36,738	357	1510	1031	776	784	56	60	653	479	174

IX.—YORKSHIRE.—MARRIAGES, BIRTHS, AND DEATHS, 1864—DISTRICTS.

No.	DISTRICTS.	AREA in Statute Acres.	POPULATION, 1861.	TOTAL			BIRTHS.				DEATHS.		Excess of Births over Deaths.
				MARRIAGES.	BIRTHS.	DEATHS.	Including Illegitimate Births.		Legitimate Births.		Males.	Females.	
							Males.	Females.	Males.	Females.			
35.—WEST RIDING.													
487	SEDRIDGE	52,882	4,391	23	130	71	56	64	11	9	36	35	1
488	SETTLE	154,591	12,228	83	387	199	201	186	15	18	91	106	-15
489	SKIPTON	127,073	31,243	267	1025	680	508	522	43	41	212	206	6
490	PALEY BRIDGE	74,275	9,504	71	322	193	180	163	10	18	93	89	4
491	RIPON	70,660	13,742	135	486	308	240	246	23	16	135	147	-12
492a	GREAT OUSEBURN	61,808	12,374	63	297	173	139	139	18	19	113	102	11
492b	KWADENBOURGH	39,042	17,176	141	549	385	278	271	20	15	119	109	10
492c	WETHERY	30,546	6,486	39	213	184	114	90	9	7	69	66	3
492d	KIRKDRIGHTON	6,054	941	3	94	11	18	6	-	-	5	6	-1
492e	OTLEY	43,254	18,209	151	711	456	361	350	23	21	232	204	28
492f	WEARFEDALE	30,796	16,435	123	658	398	360	360	22	21	214	177	37
494	KRIGHLEY	39,144	43,123	367	1694	1078	847	817	61	53	535	531	4
495	TODMORDEN	26,920	31,113	143	974	583	494	490	41	32	440	388	52
496	SADDLEWORTH	18,280	16,631	102	638	373	316	322	22	23	195	177	18
497	HUDDERSFIELD H	66,680	131,236	1148	6084	3328	2807	2487	219	197	1908	1617	291
498	HALIFAX H	51,794	125,673	1326	5054	3345	3351	3216	167	137	2308	1822	486
499	RAADFORD H	40,284	186,473	2189	8440	6080	4890	4190	237	220	2908	2628	280
500a	KIRKSTALL	28,301	49,440	389	2109	1240	1002	1017	46	44	617	623	-6
500b	HUNSLLET	1,100	25,703	221	1375	800	707	668	44	39	421	379	42
500c	HOLBECK	780	15,824	149	711	465	375	386	17	7	232	212	20
500d	BRAMLEY	3,451	11,991	30	540	334	373	367	15	16	174	169	5
501	LEEDS HH	2,100	117,566	1908	4967	3756	2496	2469	163	175	1967	1796	191
502	BRADFORD	24,456	69,883	1058	4660	3719	2996	2494	134	129	1428	1428	0
503	WAKEFIELD L	41,283	116,899	490	2306	1406	1148	1149	83	82	688	706	-18
504a	PONTEFRAC	27,445	14,633	129	530	363	276	283	17	21	186	173	13
504b	HENSWORTH	26,670	7,708	68	253	168	114	131	8	8	106	62	44
504c	CASTLEFORD	37,613	10,934	168	696	460	471	427	23	20	265	294	-29

IX.—YORKSHIRE—MARRIAGES, BIRTHS, AND DEATHS, 1864—DISTRICTS—continued.

No.	DISTRICTS.	AREA in Statute Acres.	POPULATION, 1861.	TOTAL			BIRTHS.				DEATHS.		Excess of Births over Deaths.	
				MARRIAGES.	BIRTHS.	DEATHS.	Including Illegitimate Births.		Illegitimate Births.		Males.	Females.		
							Males.	Females.	Males.	Females.				
35.—WEST RIDING—continued.														
503	BARNSELY	-	35,376	45,797	419	2064	1107	1040	1094	74	68	613	494	937
506	WORTLEY	-	85,790	86,511	208	1630	953	831	799	57	68	635	427	668
507	ECCLESALL BIERLOW	-	20,900	68,618	294	2690	1694	1890	1810	75	68	967	827	906
508	SHEPFIELD H	-	16,590	136,951	2185	6043	4246	3071	2973	174	185	2362	1964	1797
509	ROTHERHAM	-	50,591	44,580	406	2080	1148	1068	997	82	61	657	506	937
510	DONCASTER	-	108,981	39,356	551	1345	960	669	676	45	59	470	480	358
511	BORNH	-	73,233	16,011	110	694	343	300	300	20	21	174	168	261
512	GOOLE	-	46,998	15,133	145	553	404	271	284	18	11	302	309	151
513	SELBY	-	56,014	16,001	91	565	313	285	280	17	26	150	163	233
514a	TADCASTER	-	20,702	5,933	24	161	84	80	11	2	4	4	4	77
514b	BRAMHAM	-	48,543	13,890	99	435	390	235	209	19	21	141	158	126
36.—EAST RIDING (with York).														
515	YORK I	-	82,912	69,909	592	2019	1381	1091	998	77	78	708	679	638
516	POCKLINGTON	-	107,636	12,710	122	417	337	280	31	21	149	135	83	103
517	HOWDEN	-	79,233	15,910	135	484	319	236	248	37	31	169	150	165
518	BEVERLEY	-	78,434	21,929	157	715	399	347	368	33	26	204	195	161
519	SCULCOATES	-	45,084	61,956	660	2160	1345	1106	1032	66	73	644	601	915
520	HULL HL	-	1,827	56,888	790	2125	1649	1057	1068	60	67	873	777	476
521	PATERINGTON	-	88,872	9,981	50	317	179	162	155	16	21	82	97	128
522	SKILLAGH	-	67,028	9,254	53	323	191	172	180	19	16	105	85	131
523	BRIFFELD	-	105,116	19,235	150	718	379	326	326	47	38	168	181	539
524	BRIDLINGTON	-	67,984	14,371	104	486	297	231	255	24	22	128	139	319
37.—NORTH RIDING.														
525	SCARBOROUGH	-	81,460	30,425	370	1186	734	638	568	71	60	384	350	432
526	MALTON	-	112,407	23,483	160	758	481	391	365	53	49	281	300	295
527	EASINGWOLD	-	63,908	10,148	66	311	164	159	159	12	10	71	93	147
528	HUBBS	-	68,444	12,339	94	865	342	178	180	17	18	104	138	123
529	HEMSLEY	-	82,816	11,882	67	418	239	190	181	23	23	123	123	144
530	PICKERING	-	88,089	10,549	101	884	359	313	171	26	23	189	130	135
531	WHITBY	-	90,371	23,633	226	892	513	427	465	24	37	239	254	379
532	GUISBOROUGH	-	96,303	22,128	215	1110	639	585	535	28	21	365	364	461
533	SPOKESLEY	-	78,345	10,281	71	341	202	189	152	16	15	103	99	189
534	NORTHALLERTON	-	68,343	12,174	106	363	394	177	186	20	18	104	102	157
535	BEDALE	-	45,598	6,850	24	255	160	189	123	7	13	87	79	89
536	LEIGH	-	82,818	10,103	71	301	191	166	135	13	14	79	118	110
537	ASKRIGG	-	77,508	5,649	32	179	117	81	98	13	11	69	68	62
538	RETH	-	70,287	6,193	37	175	118	83	93	7	15	62	66	57
539	RICHMOND	-	78,500	13,457	81	369	280	180	189	19	20	136	154	89

X.—NORTHERN COUNTIES.—MARRIAGES, BIRTHS, AND DEATHS, 1864—DISTRICTS.

38.—DURHAM.														
540	DARLINGTON	-	62,952	25,122	304	1142	632	560	582	41	29	326	296	510
541b	STOCKTON I	-	101,258	67,090	704	3054	1641	1282	1472	85	64	840	801	1413
541c	HARTLEPOOL	-	26,269	29,153	562	1900	704	776	734	37	34	375	329	791
542	AUCKLAND	-	59,503	50,491	521	2745	1307	1419	1326	92	73	705	604	1638
543	TEESDALE	-	174,162	29,880	157	725	348	365	369	35	38	172	176	377
544	WEARDALE	-	90,333	16,418	146	687	377	327	369	27	49	194	183	310
545	DURHAM H	-	165,268	70,274	544	3938	1515	1555	1505	104	81	788	727	1343
546	EASINGTON	-	38,493	27,232	201	1237	629	659	617	23	27	307	313	647
547	Houghton-Le-Spring	-	38,902	21,773	185	957	498	476	481	29	26	248	250	459
548	CHESTER-LE-STREET	-	33,079	27,650	151	1289	695	671	618	42	25	339	356	594
549	SUNDERLAND	-	11,944	90,704	1214	4165	2273	2129	2056	98	104	1176	1097	1892
550	SOUTH SHIELDS	-	15,477	44,849	409	2349	1443	1349	1100	49	53	779	604	906
551	GATESHEAD I	-	25,943	59,469	505	2795	1573	1376	1327	89	95	799	774	1139
39.—NORTHUMBERLAND.														
552	NEWCASTLE-UPON-TYNE H	-	7,162	110,988	1835	4698	3151	2382	2286	162	153	1588	1563	1517
553	TYNEMOUTH	-	39,737	17,955	629	3454	1849	1777	1687	78	81	955	894	1615
554	CASTLE WARD	-	58,287	14,943	59	595	286	259	247	29	19	187	220	280
555	HEALTHAM	-	118,566	37,233	223	1124	636	567	557	61	65	323	313	647
556	HALLWHISTLE	-	6,593	50	228	124	114	114	22	14	66	58	104	164
557	BELLINGHAM	-	235,861	7,080	47	230	128	134	96	13	18	61	67	102
558	MORPETH	-	95,429	24,008	115	966	593	538	428	38	24	307	280	373
559	ALNWICK	-	98,835	21,033	121	614	444	309	305	26	22	235	209	170
560	BELFORD	-	41,758	6,299	53	176	102	86	90	7	12	50	62	74
561	BENWICK	-	57,275	21,862	154	662	439	367	315	29	28	233	226	238
562	GLENDALE	-	142,211	75	415	298	203	203	195	31	37	81	85	314
563	ROTHBURY	-	189,168	7,147	38	222	110	115	107	7	10	41	69	112
40.—CUMBERLAND.														
564	ALSTON	-	35,000	6,404	39	198	109	104	94	17	11	54	55	89
565	PENRITH	-	181,236	22,322	161	798	440	388	380	39	65	226	214	325
566	BRAMPTON	-	95,473	10,866	67	358	240	167	171	26	24	128	112	98
567	LONGTOWN	-	86,261	10,629	47	303	176	135	150	31	37	81	85	129
568	CARLISLE HL	-	708,210	44,229	373	1483	1169	717	712	66	78	280	289	314
569	WIGTON	-	176,329	23,278	162	750	475	380	370	63	43	237	228	275
570	COCKERMOUTH	-	166,025	41,222	343	1690	1049	808	792	98	85	545	504	551
571	WHITEHAVEN	-	96,203	39,039	376	1648	1035	830	818	64	71	539	526	583
572	BOOTLE	-	100,665	5,880	39	186	110	103	83	10	9	60	50	76
41.—WESTMORLAND.														
573	EAST WARD	-	177,210	15,411	95	444	285	223	221	23	26	145	140	169
574	WEST WARD	-	139,233	8,072	63	271	157	137	144	59	24	73	82	114
575	KENDAL	-	189,154	37,463	298	1219	683	597	622	50	51	335	330	434

XI.—MONMOUTHSHIRE AND WALES.—MARRIAGES, BIRTHS, AND DEATHS, 1864.—DISTRICTS.

No.	DISTRICTS.	AREA in Statute Acres.	POPULATION, 1861.	TOTAL			BIRTHS.				DEATHS.		Excess of Births over Deaths.
				MARRIAGES.	BIRTHS.	DEATHS.	Including Illegitimate Births.		Illegitimate Births.		Males.	Females.	
							Males.	Females.	Males.	Females.			
42.—MONMOUTHSHIRE.													
576	CHEPSTOW	81,255	17,941	91	581	489	396	285	18	12	243	196	143
577	MONMOUTH	101,791	30,244	192	938	699	464	474	32	42	337	262	185
578a	ABERGAVENNY L	69,178	19,237	191	798	581	376	290	38	24	318	262	164
579b	BEDWELTY	27,268	47,965	318	2014	1320	1058	976	65	40	718	602	694
579	PONTYPOOL	31,422	33,289	264	1274	940	640	624	27	27	506	424	334
580	NEWPORT H	110,235	51,412	542	1944	1377	1027	917	44	33	707	679	57
43.—SOUTH WALES.													
GLAMORGANSHIRE.													
581a	CARDIFF H	82,198	28,225	635	2501	1572	1217	1184	44	45	853	719	229
581b	PONTYPRIDD	78,429	21,787	287	1527	953	771	756	46	43	610	443	173
582	MERTHR TYDFIL	69,280	23,006	1201	3296	2743	1979	1947	99	114	1493	1280	340
583	HELDON	100,511	26,485	240	934	614	498	456	30	32	322	222	240
584	NEATH L	162,517	38,538	538	2520	1786	1317	1243	64	66	842	744	274
585a	SWANSEA H	44,166	51,290	564	2208	1548	1097	1108	32	45	612	798	102
585b	GOWEE	59,203	8,316	50	229	211	118	113	5	5	160	102	14
CARMARTHENSHIRE.													
586	LLANELLY	72,451	27,970	222	1215	630	647	568	47	27	314	314	26
587	LLANDOVERY	14,272	14,775	88	461	311	250	311	24	15	160	181	120
588	LLANDILOFAW	97,207	17,222	145	608	366	256	247	23	25	164	273	187
589	CARMARTHEN H	172,546	36,675	271	1062	751	534	538	41	43	369	323	34
PEMBROKESHIRE.													
590	NARBERTH	124,208	21,544	118	632	426	322	300	35	33	208	228	126
591	PEMBROKE	70,276	26,003	246	1015	639	511	504	30	23	315	234	276
592	HAVERFORDWEST	170,201	37,548	249	1107	797	598	614	66	45	373	424	210
CARDIGANSHIRE.													
593	CARDIGAN	85,481	18,535	110	434	245	225	200	15	16	154	120	68
594	NEWCASTLE-IN-EMLYN	112,248	19,081	142	550	322	266	224	18	31	170	133	225
595	LAMPETER	75,710	9,994	61	310	167	175	135	20	17	92	74	145
596	ABERYSTYON	65,704	12,540	96	407	273	227	180	20	19	141	123	123
597	ABERYSTYTH	122,292	25,464	239	940	513	426	454	37	25	247	228	227
598	TREGARON	122,060	10,737	42	226	167	148	148	12	19	94	73	120
BRECKNOCKSHIRE.													
599	BUILTH	102,253	8,305	66	283	186	148	135	15	9	98	90	47
600	BRECKNOCK	196,793	17,279	114	520	321	310	280	30	23	180	201	120
601	CRICKHOWELL	53,692	22,457	202	826	509	449	407	27	20	266	223	267
602	HAY	89,426	10,819	76	369	220	176	198	20	22	128	122	110
RADNORSHIRE.													
603	PRESTON	104,263	15,271	106	507	303	250	257	18	26	120	120	206
604	KNIGHTON	97,422	10,379	57	360	198	200	160	30	23	90	90	115
605	REYDADER	106,282	6,216	48	263	148	121	142	22	24	64	64	115
44.—NORTH WALES.													
MONTGOMERYSHIRE.													
606	MACHYNLETH	116,447	12,205	111	407	286	207	200	14	20	142	144	121
607	NEWTOWN	129,527	23,732	152	820	512	445	403	61	56	257	255	220
608	MONTGOMERY	74,267	19,097	121	520	361	308	274	29	19	185	176	120
609	LLANFILLIN	127,870	21,609	137	620	502	325	305	46	63	237	265	122
FLINTSHIRE.													
610	HOLYWELL	89,479	30,241	226	1353	951	700	653	35	42	453	426	66
DENBIGHSHIRE.													
611	WELSHAM	73,222	47,275	411	1978	1292	1006	972	66	73	727	665	226
612	RUTHIN	92,253	16,063	106	455	293	227	208	19	14	160	123	120
613	ST. ASAPH L	93,224	27,518	200	861	614	431	415	34	31	224	220	220
614	LLANWST	100,231	12,770	109	523	242	201	192	15	17	124	116	121
MERIONETHSHIRE.													
615	CORWEN	122,207	16,107	119	474	206	223	241	15	22	126	120	207
616	BALA	58,222	6,352	37	176	103	96	80	5	7	43	38	75
617	DOLGELLY	145,212	12,422	112	401	227	189	212	22	21	154	143	194
618	FESTINIOG	135,714	12,229	225	773	451	402	371	43	29	266	196	222
CARNARVONSHIRE.													
619	PWLLHILLI	92,219	20,208	103	528	341	310	278	40	40	168	173	247
620	CARNARVON	97,225	32,425	224	1111	764	561	550	37	29	401	323	247
621	BANGOR	102,220	36,229	325	1196	800	609	587	46	30	226	414	220
622	CORWAY	57,131	12,526	32	522	287	224	265	23	22	155	120	120
ANGLESEY.													
623	ANGLESEY	122,022	22,127	263	1005	726	533	472	50	42	273	429	222

L.—LONDON.—BIRTHS AND DEATHS, 1864—SUB-DISTRICTS.

No.	SUB-DISTRICTS.*	AREA in Statute Acres.	POPULATION, 1861.	TOTAL		BIRTHS.				DEATHS.		Excess of Births over Deaths.†
				BIRTHS.	DEATHS.†	Including Illegitimate Births.		Illegitimate Births.		Males.	Females.	
						Males.	Females.	Males.	Females.			
MIDDLESEX (part of).												
1.—KENSINGTON.												
1	St. Mary Paddington WH - - - -	735	39015	1554	1014	756	798	35	39	806	509	540
2	St. John Paddington H - - - -	480	36748	810	737	493	387	11	11	306	401	18
3	Kensington Town W - - - -	1244	61910	2835	1460	1057	978	54	50	686	774	57
4	Brompton H - - - -	698	18198	516	511	249	237	8	4	369	242	5
5	St. Peter Hammersmith - - - -	203	5415	179	123	95	84	3	-	57	66	56
6	St. Paul Hammersmith - - - -	2118	19104	657	544	339	218	19	20	242	302	113
7	Fulham W - - - -	1884	15339	638	495	307	331	20	21	239	326	143
2.—CHELSEA.												
1	Chelsea South H - - - -	368	21654	718	609	337	381	12	13	361	248	109
2	Chelsea North-West WH - - - -	213	10879	689	679	344	345	35	37	299	391	100
3	Chelsea North-East - - - -	284	21836	721	476	350	371	14	12	311	215	245
3.—ST. GEORGE HANOVER SQUARE.												
1	Hanover Square - - - -	445	19773	424	327	306	318	7	9	161	166	97
2	May Fair W - - - -	136	12885	273	276	144	129	25	19	148	128	-3
3	Belgrave H - - - -	680	55113	1688	1391	863	825	18	33	728	663	297
4.—WESTMINSTER.												
1	St. John - - - -	260	37483	1340	1020	709	631	14	11	544	476	320
2	St. Margaret WH - - - -	657	30730	857	1124	413	444	54	48	370	354	-267
5. ST. MARTIN-IN-THE-FIELDS.												
1	Charing Cross WH - - - -	263	11071	190	351	104	86	11	11	217	134	-151
2	Long Acre - - - -	43	11618	358	280	189	169	3	1	160	130	78
6.—ST. JAMES WESTMINSTER.												
1	Berwick Street - - - -	35	10607	371	243	163	208	6	3	114	129	128
2	St. James's Square - - - -	85	10753	190	163	101	98	3	5	91	62	46
3	Golden Square W - - - -	54	13966	407	400	204	203	17	20	190	219	-2
7.—MAYTLEBONE.												
1	All Souls H - - - -	112	29932	949	800	508	441	12	18	460	430	39
2	Cavendish Square - - - -	113	15090	811	331	161	160	4	6	111	190	80
3	Rectory W - - - -	116	29692	972	1026	524	448	104	104	483	543	-54
4	St. Mary - - - -	108	22493	801	502	417	384	81	77	359	269	299
5	Christchurch - - - -	518	34913	1140	845	533	687	21	29	392	453	295
6	St. John - - - -	542	32540	968	717	518	470	15	11	385	332	271
8.—HAMPTSTAD.												
1	Hampstead W - - - -	2252	19106	541	372	390	351	6	9	173	190	169
9.—PANCRAZ.												
1	Regent's Park - - - -	497	34927	1161	758	610	351	13	11	354	300	408
2	Tottenham Court WH - - - -	145	23371	868	1019	470	396	31	37	437	463	-161
3	Gray's Inn Lane H - - - -	155	27808	946	783	460	486	13	17	377	376	193
4	Somers Town - - - -	184	39099	1283	876	714	669	12	17	444	432	507
5	Camden Town W - - - -	171	23206	900	1023	490	494	86	84	465	558	-33
6	Kentish Town - - - -	1634	44317	1928	1025	968	980	24	17	427	538	908
10.—ISLINGTON.												
1	Islington West WHH - - - -	1228	75442	3206	2677	1648	1560	96	64	1350	1327	331
2	Islington East WH - - - -	1899	79899	3141	1917	1590	1561	51	37	909	1008	1224
11.—HACKNEY.												
1	Stoke Newington - - - -	639	6608	186	188	114	72	1	1	71	63	33
2	Stamford Hill - - - -	615	5483	135	105	61	74	1	2	56	49	30
3	West Hackney - - - -	472	24235	815	490	394	431	11	16	218	278	385
4	Hackney WHH - - - -	1751	31481	1257	967	663	594	36	39	500	487	270
5	South Hackney L - - - -	472	15488	791	433	391	400	3	3	201	232	358
12.—ST. GILES.												
1	St. George Bloomsbury - - - -	122	17392	418	356	207	211	4	7	162	194	69
2	St. Giles South W - - - -	63	19183	870	357	439	431	35	39	438	404	33
3	St. Giles North - - - -	60	17201	485	437	268	217	12	6	217	230	46
13.—STRAND.												
1	St. Anne Soho - - - -	53	17426	508	380	269	230	8	13	303	177	128
2	St. Mary-le-Strand - - - -	67	10346	272	247	143	120	3	2	130	117	25
3	St. Clement Danes H - - - -	52	13207	547	651	284	263	16	17	344	307	-104

* The Sub-districts are sub-divisions of the Districts, and comprise the Parishes or Places in which the Births and Deaths are registered by Registrars severally appointed for that purpose. The letter W denotes that the Sub-district contains within its limits included a Workhouse belonging to the District or Union; H indicates Hospital or Infirmary; and L Lunatic Asylum.
 † For the number of Deaths in the Hospitals, Workhouses, and other principal Public Institutions in London, see pp. 83-4.
 ‡ Wherever the minus sign (-) is prefixed to the numbers given in the Column headed "Excess of Births over Deaths," it denotes that the Births in the Sub-district, instead of exceeding the Deaths, were, in fact, less than the Deaths to the extent stated. The Excess of Deaths over Births in several of the Sub-districts of London is attributable to the mortality in Hospitals.

I.—LONDON.—BIRTHS AND DEATHS, 1864—SUB-DISTRICTS—continued.

No.	SUB-DISTRICTS.	AREA in Statute Acres.	POPULATION, 1861.	TOTAL		BIRTHS.				DEATHS.		Excess of Births over Deaths.
				BIRTHS.	DEATHS.	Including Illegitimate Births.		Illegitimate Births.		Males.	Females.	
						Males.	Females.	Males.	Females.			
MIDDLESEX (part of)—continued.												
14.—HOLBORN.												
1	St. George-the-Martyr <i>H</i>	103	19906	575	587	293	282	13	8	280	307	-27
2	St. Andrew Eastern <i>W</i>	33	18947	458	544	198	240	16	21	304	276	+28
3	Saffron Hill	60	13012	327	375	160	167	2	1	122	133	-11
15.—CLERKENWELL.												
1	St. James <i>W</i>	74	10152	699	658	364	335	29	33	323	325	-2
2	Amwell	62	17250	556	422	282	274	5	4	226	196	+30
3	Pentonville	184	18070	423	300	225	197	7	4	149	151	-2
4	Goswell Street	90	16290	537	362	289	268	3	6	177	185	-8
16.—ST. LUKE.												
1	Old Street	52	11564	402	282	229	223	3	13	137	145	-8
2	City Road <i>HL</i>	77	17360	1177	513	612	665	3	10	249	264	-15
3	Whitecross Street	23	14778	473	327	245	228	4	7	273	254	+19
4	Finabury	66	12931	433	288	232	201	4	3	151	137	+14
17.—EAST LONDON.												
1	St. Botolph	25	10960	615	446	318	297	2	3	242	204	+38
2	Cripplegate	68	19697	680	423	270	310	13	15	206	222	-16
18.—WEST LONDON.												
1	West London North <i>W</i>	47	11750	323	1000	151	172	16	18	616	398	+218
2	West London South	91	15895	461	384	234	223	1	2	195	167	+28
19.—LONDON CITY.												
1	London City South-west	67	7762	184	147	80	104	1	2	73	72	+1
2	London City North-west	72	9020	134	121	69	55	1	2	73	48	+25
3	London City South	100	8570	146	166	69	79	3	2	92	74	+18
4	London City South-east	103	9669	132	189	79	73	-	3	54	75	-21
5	London City North-east	92	11544	223	300	115	106	3	-	108	97	+11
20.—SHOREDITCH.												
1	Holywell	68	17313	534	388	277	257	7	6	188	200	-12
2	St. Leonard <i>L</i>	75	19188	674	483	333	341	8	7	283	218	+65
3	Hoxton New Town <i>W</i>	130	26510	1068	692	632	531	42	44	450	442	+8
4	Hoxton Old Town	116	25777	1041	643	522	519	18	15	305	326	-21
5	Haggerstone West <i>W</i>	132	23260	978	778	479	497	34	34	280	269	+11
6	Haggerstone East	125	17310	809	464	440	290	5	3	253	211	+42
21.—BETHNAL GREEN.												
1	Hackney Road	141	26226	1072	676	387	325	7	11	384	342	+42
2	Green <i>WHL</i>	391	31789	1407	1303	735	712	24	26	593	678	-85
3	Church	133	25328	628	422	229	222	7	9	325	311	+14
4	Town	90	21466	929	372	473	456	7	3	275	227	+48
22.—WHITECHAPEL.												
1	Artillery	25	6537	214	125	114	100	1	-	66	39	+27
2	Spitalfields	63	13700	545	389	300	245	3	3	208	151	+57
3	Mill End New Town <i>W</i>	64	15392	671	791	357	314	36	26	406	386	+20
4	Whitechapel North	68	12122	428	375	205	223	2	5	180	196	-16
5	Whitechapel Church <i>H</i>	47	8063	300	693	168	142	1	1	409	294	+115
6	Goodman's Fields	51	11106	410	373	223	187	5	4	140	153	-13
7	Aldgate	108	9971	255	237	123	132	1	-	123	104	+19
23.—ST. GEORGE-IN-THE-EAST.												
1	St. Mary	62	18181	602	499	376	316	7	8	249	243	+6
2	St. Paul	84	21015	806	535	418	335	7	11	366	280	+86
3	St. John <i>W</i>	97	9695	413	331	303	211	37	26	213	279	-66
24 a.—STEPNEY.												
1	Shadwell <i>W</i>	179	12337	303	370	166	137	3	1	167	163	+4
2	Ratcliff <i>W</i>	132	16874	545	391	264	231	7	7	191	210	-19
3	Limehouse <i>W</i>	205	27161	1113	633	670	543	6	8	318	333	-15
24 b. MILE END OLD TOWN.												
1	Mill End Old Town Western	191	33747	1465	837	735	730	15	14	432	405	+27
2	Mill End Old Town Eastern <i>W</i>	490	36817	1683	1105	694	640	33	27	539	576	-37
25.—POPULAR.												
1	Bow <i>swL</i>	1423	35697	1805	1420	908	897	20	23	770	620	+150
2	Poplar <i>W</i>	1490	43329	2234	1366	1114	1120	23	29	740	646	+94
SURREY (part of).												
26.—ST. SAVIOUR SOUTHWARK.												
1	Christchurch <i>W</i>	95	17069	539	476	264	275	13	13	226	246	-20
2	St. Saviour <i>H</i>	155	19101	573	418	267	283	3	3	202	216	-14
27.—ST. OLAVE SOUTHWARK.												
1	St. Olave <i>H</i>	75	7663	160	599	85	73	4	3	367	219	+148
2	St. John Horselydown <i>W</i>	94	11393	367	313	198	169	4	13	169	164	+5

*The Excess of Deaths over Births in these Sub-districts is attributable to the fact of Hospitals for the sick being situated in them. For the number of Deaths in Hospitals, &c. in London, see Table pp. 33-4.

L.—LONDON.—BIRTHS AND DEATHS, 1864—SUB-DISTRICTS—continued.

No.	SUB-DISTRICTS.	AREA in Statute Acres.	POPULATION, 1861.	TOTAL		BIRTHS.				DEATHS.		Excess of Births over Deaths.
				BIRTHS.	DEATHS.	Including Illegitimate Births.		Illegitimate Births.		Males.	Females.	
						Males.	Females.	Males.	Females.			
SURREY (part of)—continued.												
28.—BERMONDSEY.												
1	St. James	454	25124	1280	661	649	631	9	8	329	332	619
2	St. Mary Magdalen W	142	16505	679	468	847	332	19	21	226	242	211
3	Leather Market	92	16896	648	396	382	311	5	10	216	179	248
29.—ST. GEORGE SOUTHWARE.												
1	Kent-road	106	19632	661	490	352	339	9	7	242	238	271
2	Borough-road W	65	16928	653	775	325	328	43	38	384	391	-122
3	London-road L	112	18190	654	477	325	329	6	10	238	239	177
30.—NEWINGTON.												
1	Trinity Newington	142	22675	896	535	458	428	8	6	288	247	861
2	St. Peter Walworth W	321	44463	1896	1145	938	995	42	30	545	600	661
3	St. Mary H	161	15082	491	550	262	229	12	6	284	296	-59
31.—LAMBETH.												
1	Waterloo-road First	91	15289	607	344	303	304	10	7	193	151	263
2	Waterloo-road Second	142	18640	888	484	478	412	32	32	257	227	404
3	Lambeth Church First	208	19829	768	558	389	369	14	13	291	217	210
4	Lambeth Church Second W	186	29642	1271	1059	646	625	93	67	504	555	212
5	Kennington First	459	39785	1279	772	660	619	13	15	356	416	567
6	Kennington Second	310	20440	630	481	328	302	9	9	241	240	149
7	Brixton	1445	20067	702	404	269	253	10	9	185	219	298
8	Norwood W	976	7462	316	163	157	159	4	1	70	93	163
32.—WANDSWORTH.												
1	Clapham	1233	20894	640	408	303	327	9	9	176	222	222
2	Ratcliffe W	2348	19600	1180	698	610	540	28	28	356	312	432
3	Wandsworth L	2478	13346	440	316	242	198	7	4	168	158	124
4	Putney	2176	6481	211	120	105	108	2	2	54	66	91
5	Streatham	3465	10682	277	174	163	124	5	3	95	79	103
33.—CAMBERWELL.												
1	Dulwich	1423	1725	53	25	29	24	1	1	13	12	26
2	Camberwell WLL	1339	21297	778	630	410	368	29	33	296	324	148
3	Peckham	1146	28185	1165	677	490	535	23	15	323	354	468
4	St. George	434	20333	1063	519	327	356	17	26	258	261	544
34.—ROTHERHITHE.												
1	Rotherhithe W	886	24502	677	504	439	438	10	9	314	280	228
KENT (part of).												
35.—GREENWICH.												
1	St. Paul Deptford	1609	37834	1725	1099	906	817	16	20	528	561	626
2	St. Nicholas Deptford	149	8189	371	254	198	173	5	3	148	106	117
3	Greenwich West H	323	21696	758	732	407	351	18	15	420	312	26
4	Greenwich East W	1687	18306	614	669	318	296	31	25	544	335	-255
5	Woolwich Dockyard H	493	23919	731	545	377	354	9	8	282	263	166
6	Woolwich Arsenal H	1101	18776	710	553	358	352	4	5	299	253	188
36.—LEWISHAM.												
1	Plumstead	5957	32974	1331	748	623	649	10	11	377	371	588
2	Eltham	4320	3000	94	44	38	56	-	2	23	21	50
3	Lee	3399	11807	968	217	188	180	3	-	95	122	121
4	Lewisham Village W	5418	7372	249	187	128	123	12	4	85	101	62
5	Sydenham	10595	509	223	254	265	3	5	109	114	226	

II.—SOUTH EASTERN COUNTIES.—BIRTHS AND DEATHS, 1864—SUB-DISTRICTS.

1.—SURREY (extra-metropolitan).												
37.—EPSOM.												
1	Carshalton w	12119	8241	285	163	186	149	3	6	83	80	122
2	Epsom W	12377	7906	196	164	95	103	6	8	93	71	34
3	Leatherhead	16684	6160	148	107	85	68	3	1	57	50	41
38.—CHERTSEY.												
1	Walton	8128	5613	196	96	99	97	2	4	42	54	100
2	Chertsey W	14165	7740	252	184	113	119	12	10	84	90	48
3	Chobham	21250	3299	132	72	97	85	19	3	96	94	110
39.—GUILDFORD.												
1	Woking H	19051	6171	220	132	116	104	4	6	79	53	88
2	Ripley	8223	2591	78	41	44	24	1	2	21	20	37
3	Albury	19760	4463	127	78	69	58	1	-	40	28	69
4	Guildford W	5329	9643	305	246	160	145	15	18	135	111	89
5	Godalming	12629	6472	196	113	94	104	3	2	53	65	25

* Greenwich Hospital and the Union Workhouse are situated in this Sub-district. For the number of Deaths in those institutions see Table pp. 63-4.

II.—SOUTH EASTERN COUNTIES.—BIRTHS AND DEATHS, 1864.—SUB-DISTRICTS—continued.

No.	SUB-DISTRICTS.	AREA in Statute Acres.	POPULATION, 1861.	TOTAL		BIRTHS.				DEATHS.		Excess of Births over Deaths.
				BIRTHS.	DEATHS.	Including Illegitimate Births.		Illegitimate Births.		Males.	Females.	
						Males.	Females.	Males.	Females.			
1.—SURREY (extra-metropolitan)												
<i>—continued.</i>												
40.—FARNHAM.												
1	Frimley - - - - -	11649	19403	751	380	404	347	12	6	228	187	41
2	Farnham W - - - - -	19548	11304	408	290	211	197	17	8	152	138	14
41.—FARNBOROUGH.												
1	Farnborough W - - - - -	24142	11190	223	156	108	117	6	3	92	64	28
2	Headley W - - - - -	15429	8128	96	74	55	41	3	3	44	30	14
42.—HAMBLEDON.												
1	Witley W - - - - -	28157	6354	196	135	102	96	9	11	64	71	-7
2	Cranley - - - - -	32194	7338	254	133	128	128	7	5	78	54	24
43.—DORKING.												
1	Capel - - - - -	22989	4094	185	75	65	60	1	4	43	28	15
2	Dorking W - - - - -	16017	6351	233	168	124	129	3	4	88	80	8
44.—REIGATE.												
1	Reigate W L - - - - -	22728	13704	531	290	269	283	7	10	161	119	42
2	Horley - - - - -	28550	6406	216	107	99	116	2	4	60	47	13
45.—GODSTONE.												
1	Godstone W - - - - -	43848	9642	338	180	184	154	7	6	103	77	26
46.—CROYDON.												
1	Croydon W to - - - - -	21209	27023	1576	926	799	777	45	18	465	471	-6
2	Mitcham w - - - - -	11594	9331	350	192	185	165	2	3	105	87	18
47.—KINGSTON.												
1	Wimbledon - - - - -	3700	4644	199	83	107	92	4	2	36	45	-9
2	Kingston W - - - - -	6087	18112	691	489	335	356	21	16	203	236	-33
3	Esher - - - - -	9440	7185	203	157	98	105	2	3	85	74	11
4	Hampton - - - - -	4810	6338	216	162	106	111	4	2	87	76	11
48.—RICHMOND.												
1	Richmond W - - - - -	2120	12665	381	259	195	186	14	10	119	140	-21
2	Mortlake - - - - -	2319	6137	189	122	109	80	2	3	60	62	-2
2.—KENT (extra-metropolitan).												
49.—BROMLEY.												
1	Bromley - - - - -	23118	11735	436	215	214	222	8	6	112	103	9
2	Chislehurst W - - - - -	16909	8613	313	240	186	147	7	8	140	100	40
50.—DARTFORD.												
1	Beiley - - - - -	12969	13026	537	281	290	257	3	16	141	140	1
2	Dartford W - - - - -	17675	13180	523	379	277	246	17	18	308	171	137
3	Farningham - - - - -	22465	6110	201	89	100	101	9	2	40	49	-9
51.—GRAVESEND.												
1	Gravesend W - - - - -	1541	18782	690	395	366	324	14	14	300	195	105
52.—NORTH AYLESFORD.												
1	Northfleet - - - - -	21887	9600	379	210	186	198	6	6	116	94	22
2	Strood W - - - - -	20045	9321	382	242	204	178	7	13	127	113	14
53.—HOO.												
1	Hoo W - - - - -	82981	2661	198	77	67	61	5	5	35	42	-7
54.—MEDWAY.												
1	Rochester - - - - -	3120	17550	654	345	313	321	8	7	163	162	1
2	Gillingham W - - - - -	11445	34265	1407	819	739	678	26	21	460	329	131
55.—MALLING.												
1	Aylesford - - - - -	19208	6038	336	166	177	159	5	6	78	68	10
2	East Peckham W - - - - -	12307	7154	295	163	189	127	25	16	101	89	12
3	Wrotham - - - - -	16183	5637	195	129	101	94	14	5	64	65	-1
56.—SEVENOAKS.												
1	Shoreham - - - - -	19290	5183	186	123	97	89	4	3	65	57	8
2	Sevenoaks W - - - - -	20173	8569	306	229	157	149	6	9	121	104	17
3	Peashurst - - - - -	26025	7288	256	118	143	115	4	7	66	69	-3
57.—TUNBRIDGE.												
1	Tunbridge Wells H - - - - -	30401	17656	585	370	318	267	7	15	180	190	-10
2	Tunbridge W - - - - -	11139	7154	407	277	210	197	12	18	172	165	7
3	Brenchley - - - - -	15778	5486	147	83	83	94	4	7	44	43	1

II.—SOUTH EASTERN COUNTIES.—BIRTHS AND DEATHS, 1864—SUB-DISTRICTS—continued.

No.	SUB-DISTRICTS.	AREA in Statute Acres.	POPULATION, 1861.	TOTAL		BIRTHS.				DEATHS.		Excess of Births over Deaths.
				BIRTHS.	DEATHS.	Including Illegitimate Births.		Illegitimate Births.		Males.	Females.	
						Males.	Females.	Males.	Females.			
2.—KENT (extra-metropolitan)—cont.												
58.—MAIDSTONE.												
1	Yalding - - - - -	10807	4882	166	90	85	81	7	4	43	47	76
2	Marden W - - - - -	18317	4905	154	142	79	75	14	13	76	66	13
3	Loose W - - - - -	7916	3867	176	110	88	88	3	7	66	44	66
4	West Maidstone L - - - - -	2036	10807	309	329	167	152	10	10	162	167	—
5	East Maidstone H - - - - -	1898	13109	484	531	234	250	15	14	168	163	158
59.—HOLLINGBOURN.												
1	Hollingbourn W - - - - -	22023	4690	180	114	88	92	13	10	88	86	66
2	Lenham - - - - -	16143	3048	130	69	66	54	2	2	35	34	51
3	Headcorn - - - - -	18849	3286	164	86	69	95	2	2	46	41	78
60.—CRANBROOK.												
1	Cranbrook W - - - - -	19688	6638	237	180	117	110	6	10	68	64	97
2	Hawkhurst - - - - -	20361	6784	216	118	117	99	7	5	62	66	96
61.—TENTERDEN.												
1	Bolviden - - - - -	20517	4831	140	59	66	74	5	4	29	26	61
2	Tenterden W - - - - -	26372	6616	181	118	96	83	8	7	56	63	63
62.—WEST ASHFORD.												
1	Calehill W - - - - -	22535	5311	180	99	97	83	5	1	53	46	31
2	Ashford - - - - -	19396	9636	364	194	171	193	5	10	110	84	170
63.—EAST ASHFORD.												
1	Aldington - - - - -	16127	2487	100	47	53	48	3	1	24	23	53
2	Braybourne W - - - - -	11085	4032	128	76	59	69	8	6	44	23	32
3	Wye - - - - -	27396	5767	177	121	90	87	5	4	61	60	86
64.—BRIDGE.												
1	Chartham - - - - -	18523	5020	176	107	97	79	3	6	61	46	69
2	Barham W - - - - -	22371	6296	187	117	97	90	8	11	68	49	70
65.—CANTERBURY.												
1	Canterbury WH - - - - -	3121	16648	533	429	263	250	15	21	218	211	104
66.—BLEW.												
1	Sturry - - - - -	9791	6467	206	146	96	110	10	8	73	73	66
2	Herne W - - - - -	18367	4478	156	93	83	75	5	7	43	49	65
3	Whitstable - - - - -	8543	3221	238	142	118	120	3	1	74	66	96
67.—FAVERSHAM.												
1	Boughton - - - - -	22200	5333	164	93	88	81	2	5	45	46	71
2	Faversham W - - - - -	8371	9473	412	245	224	188	6	12	123	112	167
3	Teynham - - - - -	15877	4061	138	97	62	66	3	2	40	27	31
68.—MILTON.												
1	Milton W - - - - -	25409	14775	721	353	355	266	20	15	183	165	268
69.—SHEPPEY.												
1	Minster WH - - - - -	11533	16927	668	266	338	230	12	3	166	140	362
2	Eastchurch - - - - -	19548	1537	62	25	35	27	1	1	12	13	37
70.—THANET.												
1	Minster W - - - - -	17063	3886	146	110	75	70	12	12	62	63	35
2	Margate HH - - - - -	4373	10019	299	270	155	144	6	2	133	137	29
3	Ramsgate - - - - -	8098	18007	580	401	304	276	9	11	210	191	179
71.—EASTRY.												
1	Sandwich W - - - - -	24870	8759	291	246	151	140	17	11	125	111	45
2	Wingham - - - - -	8447	2978	96	48	42	54	1	2	18	25	33
3	Eythorn - - - - -	8639	2158	54	34	29	25	2	—	15	19	20
4	Deal - - - - -	8754	12106	361	233	181	180	3	4	104	131	126
72.—DOVER.												
1	St. James - - - - -	9935	19419	445	238	222	223	6	9	128	110	207
2	St. Mary - - - - -	125	10914	333	281	170	163	6	4	123	106	102
3	Hougham W - - - - -	19631	3943	335	240	162	173	15	14	129	111	95
73.—ELHAM.												
1	Folkestone - - - - -	7072	17341	535	267	291	244	16	9	136	121	268
2	Elham W - - - - -	20916	2841	126	85	74	62	8	5	39	46	51
3	Hythe - - - - -	15309	3743	206	91	102	104	9	7	43	48	115
74.—ROMNEY MARSH.												
1	New Romney W - - - - -	20671	2882	116	53	56	60	1	5	26	22	26
2	Lydd - - - - -	26114	2826	115	63	67	48	4	1	26	25	68

II.—SOUTH EASTERN COUNTIES.—BIRTHS AND DEATHS, 1864—SUB-DISTRICTS—continued.

No.	SUB-DISTRICTS.	AREA in Statute Acres.	POPULATION, 1861.	TOTAL		BIRTHS.				DEATHS.		Excess of Births over Deaths.
				BIRTHS.	DEATHS.	Including Illegitimate Births.		Illegitimate Births.		Males.	Females.	
						Males.	Females.	Males.	Females.			
3.—SUSSEX.												
75.—RYE.												
1	Rye W - - - - -	16296	6353	193	137	104	89	10	9	61	76	36
2	Beckley - - - - -	23073	5574	170	96	84	86	6	4	46	50	76
76.—HASTINGS.												
1	Ore W - - - - -	11873	3168	128	90	72	56	6	6	45	45	30
2	All Saints - - - - -	685	7559	295	242	150	145	6	9	122	120	33
3	St. Mary-in-the-Castle H - - - - -	2070	16884	501	386	242	260	6	13	194	192	115
77.—BATTLE.												
1	Baxhill - - - - -	30660	4512	173	79	89	84	6	1	41	28	94
2	Ewhurst - - - - -	12664	2674	94	38	50	44	3	3	14	24	36
3	Battle W - - - - -	20476	5494	172	104	85	87	10	7	58	46	36
78.—EASTBOURNE.												
1	Westham - - - - -	18927	2594	84	48	40	44	2	2	16	22	36
2	Eastbourne W - - - - -	19145	8127	327	180	163	164	11	6	86	74	127
79.—HAILSHAM.												
1	Hailsham - - - - -	25945	6005	180	89	92	88	4	7	40	49	61
2	Hellingly W - - - - -	29120	6603	217	102	107	110	7	9	42	60	115
80.—TICEHURST.												
1	Ticehurst W - - - - -	15323	4901	159	77	69	90	6	14	41	26	65
2	Salhurst - - - - -	11287	3181	107	65	46	61	4	4	34	29	46
3	Wadhurst - - - - -	15437	4075	162	63	86	78	4	3	33	31	36
4	Fraut - - - - -	8872	2409	79	38	44	35	5	2	17	21	41
81.—UCKFIELD.												
1	Rotherfield - - - - -	28837	6101	246	125	128	118	7	4	64	61	121
2	Framfield - - - - -	14918	3108	130	57	59	61	2	1	23	34	52
3	Isfield W - - - - -	2819	2494	85	61	59	35	12	8	39	22	36
4	Maresfield - - - - -	22126	5563	194	106	107	87	10	4	49	37	58
82.—EAST GRINSTEAD.												
1	Withyham - - - - -	18333	3048	111	49	55	56	2	2	27	22	65
2	East Grinstead W - - - - -	24081	6468	227	112	119	108	3	4	55	67	115
3	Worth W - - - - -	18663	4381	124	63	64	60	2	6	34	29	61
83.—COCKFIELD.												
1	Lindfield - - - - -	19683	4213	144	64	86	58	7	3	36	26	60
2	Cockfield - - - - -	24634	6732	225	146	123	102	11	5	59	77	126
3	Hurstpierpoint - - - - -	18376	6136	240	94	119	121	5	5	63	41	79
84.—LEWES.												
1	Ditchling W L - - - - -	17814	3948	110	126	56	54	1	-	73	53	- 16
2	Chalvey W - - - - -	18404	4947	136	70	68	68	2	1	40	30	66
3	Lewes W - - - - -	3870	10116	323	203	163	163	13	9	94	100	125
4	Westfield W - - - - -	14484	2379	70	37	43	37	1	-	15	22	28
5	Newhaven W - - - - -	11751	3213	138	65	65	73	4	1	35	30	33
6	Rottingdean - - - - -	16711	2302	81	69	48	33	-	1	40	29	12
85.—BRIGHTON.												
1	Kemp Town - - - - -		13389	348	284	196	150	6	12	134	120	64
2	St. Peter W H - - - - -		42136	1748	1187	832	806	80	78	613	574	261
3	The Palace - - - - -		21946	446	379	236	230	10	2	196	163	67
86.—STAYNING.												
1	Shoreham W - - - - -	20073	18369	515	327	266	249	10	9	170	167	126
2	Stayning - - - - -	23371	5684	165	90	90	75	4	7	49	41	75
87.—HORSHAM.												
1	South Horsham - - - - -	24416	4514	158	86	83	75	4	5	43	43	72
2	North Horsham W - - - - -	32607	10739	360	267	171	169	11	10	142	125	68
88.—PETWORTH.												
1	Billingshurst W - - - - -	21072	4945	114	96	67	47	1	1	57	41	36
2	Petworth W - - - - -	18257	5123	144	144	70	74	6	3	72	72	-
89.—THAKHAM.												
1	Fulborough - - - - -	19064	3273	113	71	62	51	4	2	36	25	62
2	Washington W - - - - -	22335	4189	120	72	61	59	3	5	33	29	62
90.—WORTHING.												
1	Broadwater - - - - -	9485	8887	294	149	112	112	4	7	74	75	72
2	Littlehampton W - - - - -	10682	6737	229	128	125	106	8	4	73	65	121
3	Arundel W - - - - -	14060	2707	116	96	62	64	10	5	62	44	39

II.—SOUTH EASTERN COUNTIES.—BIRTHS AND DEATHS, 1864—SUB-DISTRICTS—continued.

No.	SUB-DISTRICTS.	AREA in Statute Acres.	POPULATION, 1861.	TOTAL		BIRTHS.				DEATHS.		Excess of Births over Deaths.
				BIRTHS.	DEATHS.	Including Illegitimate Births.		Illegitimate Births.		Males.	Females.	
						Males.	Females.	Males.	Females.			
3.—SUSSEX—continued.												
91.—WESTHAMPTON.												
1	Manhood - - - - -	17455	2418	194	54	60	64	-	4	80	24	70.
2	Wyke - - - - -	11452	2900	73	39	42	31	3	-	18	21	84
3	Yapton - - - - -	12674	3003	97	54	41	56	3	3	30	24	45
4	Boxgrove W - - - - -	16752	3632	111	87	57	54	4	9	47	40	24
5	Singleton - - - - -	15980	1846	58	30	30	23	1	2	20	10	28
92.—CHICHESTER.												
1	Sutton W - - - - -	16316	2763	99	44	56	43	7	1	18	26	85
2	Chichester WH - - - - -	13830	6854	257	207	113	144	10	8	113	94	20
3	South Bersted - - - - -	3008	3123	63	32	34	29	-	2	22	30	11
93.—MIDHURST.												
1	Midhurst W - - - - -	20218	5258	162	140	80	82	14	10	59	81	22
2	Fernhurst - - - - -	17894	2786	99	55	53	47	2	3	27	28	44
3	Harting - - - - -	27608	4537	153	107	77	75	5	6	57	50	43
94.—WESTBOURNE.												
1	Funtington - - - - -	16766	3231	87	63	48	39	1	-	26	27	24
2	Westbourne W - - - - -	14120	3726	125	83	60	65	1	6	45	38	42
4.—HAMPSHIRE.												
95.—HAVANT.												
1	Havant W - - - - -	24597	7212	226	183	101	125	5	4	57	76	38
96.—PORTSEA ISLAND.												
1	Kingston W - - - - -	7806	22069	924	681	461	463	30	35	246	325	243
2	Portsea Town - - - - -		19697	530	421	236	264	5	4	232	189	79
3	Portsmouth Town - - - - -		13946	287	170	141	146	6	7	93	77	117
4	Landport - - - - -		41426	1790	964	902	688	32	25	473	491	686
97.—ALVERSTOKE.												
1	Alverstokey W - - - - -	5223	22653	750	473	392	388	16	3	275	197	378
98.—FAREHAM.												
1	Fareham W L - - - - -	21089	9640	324	310	172	162	9	5	159	151	24
2	Titchfield - - - - -	21126	5224	192	88	107	85	7	8	34	54	104
99.—ISLE OF WIGHT.												
1	Cowes - - - - -	10630	10449	254	293	168	186	7	12	95	108	151
2	Newport W - - - - -	19484	13761	420	256	213	207	25	26	147	109	194
3	Ryde - - - - -	17894	17716	615	292	317	298	10	16	150	142	328
4	Godshill - - - - -	26868	6090	241	141	121	130	5	6	74	67	100
5	Calbourne - - - - -	25050	5417	188	76	99	89	5	8	42	34	113
100.—LYMINGTON.												
1	Lymington W - - - - -	24267	6070	225	171	116	119	5	14	86	85	64
2	Milford - - - - -	17902	4024	116	77	61	65	3	4	39	40	36
101.—CHRISTCHURCH.												
1	Christchurch W - - - - -	36775	10488	307	208	157	150	9	10	97	111	90
102.—RINGWOOD.												
1	Ringwood W - - - - -	32800	5327	131	93	64	67	6	3	49	45	38
103.—FORDINGBRIDGE.												
1	Fordingbridge W - - - - -	31167	6377	207	168	112	95	9	13	53	80	104
104.—NEW FOREST.												
1	Lyndhurst - - - - -	25723	3355	115	49	69	46	5	6	33	16	66
2	Pawley - - - - -	35430	4302	125	79	63	72	2	2	42	37	56
3	Eling W - - - - -	26379	5933	174	103	92	83	7	6	55	48	71
105.—SOUTHAMPTON.												
1	Southampton WH - - - - -	2630	42414	1577	1141	801	776	43	43	602	539	436
106.—SOUTH STONEHAM.												
1	St. Mary Extra - - - - -	9685	5875	201	149	100	101	3	-	99	80	33
2	South Stoneham W - - - - -	10764	3621	317	175	137	130	7	6	85	92	142
3	Milbrook - - - - -	10656	11946	391	229	210	181	10	7	124	103	103
107.—ROMSEY.												
1	Romsey W - - - - -	9776	6795	212	147	110	102	12	4	63	79	65
2	Misbalmersham - - - - -	18427	3976	121	73	59	62	3	4	37	36	48

II.—SOUTH EASTERN COUNTIES.—BIRTHS AND DEATHS, 1864—SUB-DISTRICTS—continued.

No.	SUB-DISTRICTS.	AREA in Statute Acres.	POPULATION, 1861.	TOTAL		BIRTHS.				DEATHS.		Excess of Births over Deaths.	
				BIRTHS.	DEATHS.	Including Illegitimate Births.		Illegitimate Births.		Males.	Females.		
						Males.	Females.	Males.	Females.				
4.—HAMPSHIRE—continued.													
108.—STOCKBRIDGE.													
1	Broughton	- - - - -	34694	3709	122	57	61	61	1	2	40	17	63
2	Stockbridge W	- - - - -	30649	3577	115	90	48	67	9	5	50	40	26
109.—WINCHESTER.													
1	Mitchelever	- - - - -	18573	2247	59	39	23	31	2	-	19	30	39
2	The Worthys	- - - - -	21119	2677	93	42	49	44	3	2	16	26	42
3	Winchester WH	- - - - -	2861	14260	410	335	216	194	12	14	180	135	73
4	Twyford	- - - - -	18785	4206	133	68	64	69	6	5	30	28	25
5	Hursley W	- - - - -	16388	2350	67	43	28	29	5	2	31	18	35
110.—DROXFORD.													
1	Bishops Waltham	- - - - -	12714	3267	113	60	53	55	1	3	30	30	53
2	Westmeon	- - - - -	13709	2177	76	53	36	40	3	2	27	33	24
3	Hambledon W	- - - - -	21840	5321	167	95	96	69	3	7	49	46	72
111.—CATHERINGTON.													
1	Horadean W	- - - - -	10561	2427	89	56	54	35	1	1	28	26	28
112.—PETERSFIELD.													
1	Petersfield W	- - - - -	19661	5172	143	113	94	89	10	5	63	51	39
2	Eastmeon	- - - - -	20651	2631	74	47	39	35	3	-	23	24	27
113.—ALRESFORD.													
1	Ropley	- - - - -	23143	3506	97	63	48	49	1	5	20	43	29
2	Alresford W	- - - - -	16619	3674	115	73	69	36	1	3	38	36	43
114.—ALTON.													
1	Alton W	- - - - -	25575	7197	231	200	113	108	13	6	104	96	21
2	Binsted	- - - - -	37423	4686	163	99	90	76	5	6	50	49	67
115.—HARTLEY WINTNEY.													
1	Odham W	- - - - -	22058	6515	216	114	117	99	9	7	54	60	102
2	Hartley Wintney W	- - - - -	19986	4365	169	94	86	81	7	2	54	40	75
116.—BASINGSTOKE.													
1	Basingstoke W	- - - - -	19834	7734	246	177	126	120	11	11	87	90	69
2	Bramley	- - - - -	21891	5006	163	94	82	94	3	5	44	30	72
3	Dummar	- - - - -	33377	4639	153	89	77	79	4	11	45	44	67
117.—WHITCHURCH.													
1	Whitchurch W	- - - - -	22613	5332	175	129	90	85	3	4	63	61	66
118.—ANDOVER.													
1	Longparish	- - - - -	27323	4264	138	56	63	65	2	2	24	22	72
2	Ludgershall	- - - - -	24653	2538	107	64	69	48	4	1	31	28	43
3	Andover W	- - - - -	12706	6483	207	126	104	103	6	7	69	77	71
4	Haratbourne Tarrant	- - - - -	18896	2675	82	47	46	36	3	4	26	21	24
119.—KINGSCLERE.													
1	Highclere	- - - - -	19600	3227	101	61	54	47	2	1	26	23	49
2	Kingsclere W	- - - - -	27237	5260	202	107	113	84	7	15	37	50	36
5.—BERKSHIRE.													
120.—NEWBURY.													
1	Thatcham	- - - - -	12327	5223	180	102	87	93	3	4	33	49	73
2	Newbury W	- - - - -	6321	7192	224	179	130	104	13	12	96	81	43
3	Speen	- - - - -	21108	7560	253	167	123	115	10	10	66	79	36
121.—HUNGERFORD.													
1	Kintbury	- - - - -	22733	4328	142	65	74	63	3	1	35	30	77
2	Hungerford W	- - - - -	40590	9330	310	203	153	155	11	7	109	94	147
3	Lamburn	- - - - -	32654	4654	179	110	96	81	3	4	33	43	69
122.—FARINGDON.													
1	Shrivenham	- - - - -	19314	4321	141	91	73	66	2	6	43	49	39
2	Faringdon W	- - - - -	19728	6222	226	189	126	106	15	9	103	86	39
3	Buckland	- - - - -	23355	4945	182	118	101	89	9	3	62	66	74
123.—ARINGDON.													
1	Fyfield	- - - - -	7963	1861	69	43	36	30	5	-	19	24	23
2	Aringdon W	- - - - -	12933	3672	225	174	122	143	17	15	92	82	121
3	Cumner	- - - - -	15113	2953	107	60	61	56	7	6	28	29	67
4	Nuneham Courtney L	- - - - -	12039	3509	81	112	39	42	2	3	61	61	31
	Beiton Courtney	- - - - -	10677	3373	134	89	71	63	4	1	31	32	75

II.—SOUTH EASTERN COUNTIES.—BIRTHS AND DEATHS, 1864—SUB-DISTRICTS—continued.

No.	SUB-DISTRICTS.	AREA in Statute Acres.	POPULATION, 1861.	TOTAL		BIRTHS.				DEATHS.		Excess of Births over Deaths.	
				BIRTHS.	DEATHS.	Including Illegitimate Births.		Illegitimate Births.		Males.	Females.		
						Males.	Females.	Males.	Females.				
5.—BERKSHIRE—continued.													
194.—WANTAGE.													
1	Wantage W	- - - - -	28648	7804	262	181	134	128	8	9	102	79	21
2	Isley	- - - - -	23992	6635	178	121	85	98	15	8	56	65	87
3	Hendred	- - - - -	19060	4869	100	70	81	98	5	6	85	35	50
195.—WALLINGFORD.													
1	Cholsey	- - - - -	22611	6332	220	126	108	111	11	8	62	64	94
2	Wallingford W	- - - - -	18049	7785	219	163	108	111	4	7	87	76	56
196.—BRADFIELD.													
1	Bucklebury W	- - - - -	28949	5532	181	118	98	88	8	6	51	67	63
2	Mortimer	- - - - -	22402	4931	137	84	73	64	4	1	34	50	53
3	Tilghurst	- - - - -	15815	3508	147	80	78	74	3	4	32	48	67
197.—READING.													
1	St. Mary W	- - - - -	1846	10940	418	237	199	219	5	7	112	125	181
2	St. Lawrence W	- - - - -	815	4786	159	102	76	83	10	11	56	46	87
3	St. Giles R	- - - - -	2538	10200	417	286	221	196	7	9	133	108	161
198.—WOKINGHAM.													
1	Wokingham W	- - - - -	23107	7907	260	127	120	140	7	4	76	61	123
2	Wargrave W	- - - - -	19119	6668	207	122	108	104	8	5	55	67	85
199.—COOKHAM.													
1	Bray	- - - - -	16462	6714	231	108	118	113	4	5	52	56	123
2	Cookham W	- - - - -	12126	6317	195	106	102	98	11	2	62	44	89
200.—EASTHAMPTREAD.													
1	Bracknell W	- - - - -	20214	6165	178	124	91	87	3	6	62	62	54
2	Sandhurst	- - - - -	4662	1271	62	42	31	31	1	-	25	17	20
201.—WINDSOR.													
1	Egham	- - - - -	12108	7680	216	120	92	124	7	8	68	62	86
2	Windsor W	- - - - -	10804	12621	422	261	204	225	12	14	122	179	68

III.—SOUTH MIDLAND COUNTIES.—BIRTHS AND DEATHS, 1864—SUB-DISTRICTS.

6.—MIDDLESEX— (Extra-Metropolitan).													
122.—STAINES.													
1	Stunbury w	- - - - -	11008	7260	262	141	126	126	3	4	74	67	121
2	Staines W	- - - - -	12278	9687	320	201	165	165	5	3	111	90	129
123.—UXBRIDGE.													
1	Hillingdon W	- - - - -	11783	6844	200	225	188	124	16	6	120	105	75
2	Uxbridge	- - - - -	14122	9157	282	105	110	87	6	5	68	39	92
3	Hayes wL	- - - - -	14122	9157	282	128	144	144	5	6	178	157	53
124.—BRENTFORD.													
1	Isleworth Ww	- - - - -	6848	15323	522	462	279	250	10	16	233	229	67
2	Twickenham	- - - - -	2349	8077	271	245	149	153	8	1	75	69	128
3	Brentford	- - - - -	4284	12776	371	334	276	225	16	16	161	175	225
4	Chiswick	- - - - -	1211	6505	202	168	87	115	6	6	97	74	14
5	Aston w	- - - - -	5963	6445	175	147	88	92	3	1	69	78	28
125.—HENDON.													
1	Harrow	- - - - -	12690	7874	264	149	126	126	2	4	77	72	116
2	Edgware	- - - - -	7427	2422	105	75	65	60	1	2	39	26	80
3	Willesden	- - - - -	4120	2679	245	143	126	119	1	2	59	84	102
4	Hendon W	- - - - -	8250	4544	139	99	65	74	2	2	58	41	40
126.—BARNET.													
1	South Mimms	- - - - -	14126	6381	149	121	69	80	2	2	64	57	26
2	Barnet W	- - - - -	7312	12626	145	151	65	80	1	4	77	74	6
3	Finchley L	- - - - -	4121	6221	215	214	110	105	3	3	172	126	99
127.—EDMONTON.													
1	Hornsey	- - - - -	2625	11023	459	250	237	222	5	6	114	126	209
2	Tottenham	- - - - -	4403	12340	528	270	273	250	12	11	122	137	226
3	Edmonton Ww	- - - - -	7450	12920	327	316	165	172	12	8	129	149	79
4	Enfield W	- - - - -	12460	12424	435	236	221	214	4	7	117	119	199
5	Waltham Abbey	- - - - -	10876	5044	148	85	81	67	2	4	52	25	62
6	Cheshunt	- - - - -	6423	6322	183	146	95	88	2	2	68	78	37

III.—SOUTH MIDLAND COUNTIES.—BIRTHS AND DEATHS, 1864—SUB-DISTRICTS—cont.

No.	SUB-DISTRICTS.	AREA in Statute Acres.	POPULATION, 1861.	TOTAL		BIRTHS.				DEATHS.		Excess of Births over Deaths.
				BIRTHS.	DEATHS.	Including Illegitimate Births.		Illegitimate Births.		Males.	Females.	
						Males.	Females.	Males.	Females.			
7.—HERTFORDSHIRE.												
138.—WARE.												
1	Hoddesdon - - - - -	7883	4665	175	85	69	66	2	5	44	20	22
2	Stansted - - - - -	7889	9431	65	38	35	30	2	2	16	17	1
3	Ware W - - - - -	6900	5886	197	121	103	94	5	7	69	53	16
4	Standon - - - - -	18076	3303	110	51	61	40	3	1	22	19	3
139.—BISHOP STORTFORD.												
1	Sawbridgeworth - - - - -	12985	4378	118	63	63	55	6	1	23	25	-2
2	Stansted - - - - -	16391	5040	175	93	84	91	5	3	47	46	1
3	Bishop Stortford W - - - - -	12732	7982	279	185	132	147	15	13	98	87	11
4	Braughing - - - - -	12240	2912	100	58	46	54	5	3	25	33	-8
140.—ROYSTON.												
1	Buntingford W - - - - -	29351	6389	216	128	115	101	6	6	69	62	7
2	Royston - - - - -	33204	10175	359	178	170	189	8	10	89	89	0
3	Melbourne W - - - - -	27338	8450	315	198	153	157	11	6	104	94	10
141.—HITCHIN.												
1	Baldock - - - - -	29960	8738	277	244	141	136	9	7	125	119	6
2	Hitchin W - - - - -	36187	10865	685	645	306	279	22	29	254	291	-37
142.—HERTFORD.												
1	Watton - - - - -	16133	4188	131	100	62	69	5	2	44	56	-12
2	Hertford W - - - - -	18277	11163	267	205	125	142	5	6	95	110	-15
143.—HATFIELD.												
1	Hatfield W - - - - -	23027	6180	189	114	96	98	2	5	60	54	6
2	Welwyn W - - - - -	6457	2211	71	53	37	34	1	2	30	23	7
144.—ST. ALBANS.												
1	Harpden - - - - -	30375	7000	248	140	129	119	14	6	71	69	2
2	St. Albans W - - - - -	14240	11928	371	279	179	192	20	14	159	140	19
145.—WATFORD.												
1	Bushey - - - - -	9028	4928	188	110	93	95	2	8	55	55	0
2	Watford W - - - - -	10792	7418	233	178	114	139	9	7	86	92	-6
3	Rickmansworth - - - - -	11487	8690	178	105	85	93	14	6	79	86	-7
4	Abbots Langley - - - - -	3213	2400	76	42	37	39	2	1	25	27	-2
146.—HEMEL HEMPSTEAD.												
1	Kings Langley - - - - -	8818	2906	106	57	45	63	4	3	33	24	9
2	Hemel Hempstead W - - - - -	7136	7948	271	211	153	138	12	6	105	108	-3
3	Flamstead - - - - -	10003	3036	131	60	68	63	6	7	32	39	-7
147.—BERKHAMPTSTEAD.												
1	Berkhamstead W - - - - -	8474	5738	230	157	118	112	10	12	69	86	-17
2	Tring - - - - -	15109	7471	289	189	138	161	8	14	66	94	-28
8.—BUCKINGHAMSHIRE.												
148.—AMERSHAM.												
1	Missenden - - - - -	6331	2396	101	65	48	53	2	2	33	32	1
2	Chesham - - - - -	13463	6503	218	145	108	110	2	8	78	67	11
3	Amersham W - - - - -	10544	8530	111	122	87	54	10	4	63	59	4
4	Chalfont - - - - -	10192	3021	100	72	55	45	5	5	42	30	12
5	Beaconsfield - - - - -	9401	3022	99	75	52	47	3	2	43	33	10
149.—ETON.												
1	Iver - - - - -	17380	5787	208	99	104	90	5	3	56	43	13
2	Eton W - - - - -	7629	10432	377	242	187	199	8	11	117	125	-8
3	Burnham - - - - -	16380	6134	139	92	68	71	4	2	44	46	-2
150.—WYCOMBE.												
1	High Wycombe - - - - -	13040	11683	437	291	214	223	12	16	140	151	-11
2	Great Marlow - - - - -	9771	5450	188	100	86	102	2	6	44	56	-12
3	West Wycombe - - - - -	23687	7186	275	135	146	129	9	10	74	61	13
4	Wendover - - - - -	19150	8042	183	113	88	100	4	4	56	57	-1
5	Princes Risborough W - - - - -	15660	5907	212	176	108	104	16	12	99	77	22
151.—AYLESBURY.												
1	Haddenham - - - - -	19221	4652	148	111	75	73	9	7	46	63	-17
2	Aylesbury WZ - - - - -	11239	8372	247	250	144	103	9	9	124	126	-2
3	Aston Clinton - - - - -	17733	5246	203	129	101	102	5	8	67	62	5
4	Waddesdon - - - - -	25153	5430	186	107	98	93	8	4	51	56	-5
152.—WINKLOW.												
1	Winklow W - - - - -	33395	9265	328	191	132	140	12	13	97	94	3

III.—SOUTH MIDLAND COUNTIES.—BIRTHS AND DEATHS, 1864—SUB-DISTRICTS—cont.

No.	SUB-DISTRICTS.	AREA in Statute Acres.	POPULATION, 1861.	TOTAL.		BIRTHS.				DEATHS.		Excess of Births over Deaths.
				BIRTHS.	DEATHS.	Including Illegitimate Births.		Illegitimate Births.		Males.	Females.	
						Males.	Females.	Males.	Females.			
8.—BUCKINGHAMSHIRE—cont.												
153.—NEWPORT PAGNELL.												
1	Fenny Stratford - - - - -	31254	10453	385	240	182	203	5	7	126	120	180
2	Newport Pagnell W - - - - -	3220	3823	120	80	63	67	5	5	52	47	21
3	Olney - - - - -	34227	10679	356	306	180	176	11	9	90	116	160
154.—BUCKINGHAM.												
1	Leckhamstead - - - - -	31474	4098	155	85	70	76	2	2	86	47	72
2	Buckingham W - - - - -	14985	5987	203	104	92	114	10	6	89	65	102
3	Tingewick - - - - -	15062	3671	110	61	64	65	6	7	81	30	58
9.—OXFORDSHIRE.												
155.—HENLEY.												
1	Henley W - - - - -	41849	13791	475	313	264	311	9	16	173	140	162
2	Watlington - - - - -	20313	4409	125	91	67	66	3	4	49	42	34
156.—THAME.												
1	Lewknor - - - - -	18412	3701	140	74	77	63	7	5	89	35	66
2	Thame W - - - - -	15895	5938	170	130	78	92	12	8	69	67	84
3	Brill - - - - -	20720	5646	180	117	72	78	7	13	55	62	38
157.—HEADINGTON.												
1	Wheatley - - - - -	12517	3679	151	74	72	79	2	5	88	36	77
2	St. Clement W - - - - -	13210	13508	508	391	204	244	23	16	203	186	117
158.—OXFORD.												
1	Oxford - - - - -	2080	20037	647	451	324	323	14	14	201	250	196
159.—BICESTER.												
1	Bletchington - - - - -	30178	7440	259	167	125	134	13	14	93	71	88
2	Bicester W - - - - -	33949	8115	267	166	145	122	9	6	77	89	101
160.—WOODSTOCK.												
1	Deddington - - - - -	22577	6458	251	122	112	130	4	6	82	70	129
2	Woodstock W - - - - -	25380	7778	250	161	139	111	13	10	84	77	89
161.—WITNEY.												
1	Easham - - - - -	17571	5237	191	105	97	94	12	10	53	52	86
2	Hampton - - - - -	20390	5629	200	109	102	88	5	8	48	61	91
3	Witney W - - - - -	14453	7556	226	181	102	124	4	3	96	85	45
4	Burford - - - - -	17945	4816	172	116	86	86	8	4	55	61	56
162.—CHIPPING NORTON.												
1	Charlbury - - - - -	40288	8015	310	146	164	146	9	8	75	71	164
2	Chipping Norton W - - - - -	36130	6391	270	185	154	116	11	6	109	76	85
163.—BANBURY.												
1	Bloxham - - - - -	18770	6216	212	180	104	108	2	9	93	87	33
2	Swadcliffe - - - - -	21730	6219	225	176	119	106	7	9	90	86	49
3	Cropredy - - - - -	19009	4443	152	85	71	81	6	7	46	37	69
4	Banbury W - - - - -	14925	13293	462	230	243	220	21	13	132	157	173
10.—NORTHAMPTONSHIRE.												
164.—BRACKLEY.												
1	Brackley W - - - - -	31630	7651	282	167	147	135	11	10	91	76	115
2	Sulgrave - - - - -	27189	5815	183	115	97	88	6	7	60	55	70
165.—TOWCESTER.												
1	Abthorpe - - - - -	22323	5473	165	180	91	74	5	4	62	68	35
2	Towcester W - - - - -	19893	7331	264	156	133	132	4	9	90	66	108
166.—POTTERS PURY.												
1	Potterspury W - - - - -	22401	11632	400	210	200	200	12	14	99	111	190
167.—HARDINGSTONE.												
1	Brafield - - - - -	19225	3414	115	76	68	52	3	2	40	36	39
2	Hardingstone - - - - -	12353	3657	164	97	86	78	7	-	40	37	67
3	Milton W - - - - -	7980	2867	115	62	69	56	4	2	30	32	53
168.—NORTHAMPTON.												
1	St. Giles W ILL - - - - -	10096	23674	1009	797	486	523	18	24	447	350	313
2	All Saints - - - - -		14023	602	394	261	241	14	9	218	176	103
3	Bagbrooke - - - - -		9545	3450	132	105	57	75	3	3	54	51
169.—DAVENTRY.												
1	Weedon - - - - -	18496	5921	185	117	105	80	4	2	58	59	66
2	Daventry W - - - - -	24617	6017	274	184	143	131	12	8	97	91	88
3	Long Buckby - - - - -	20188	5767	183	97	83	90	6	4	52	45	66

III.—SOUTH MIDLAND COUNTIES.—BIRTHS AND DEATHS, 1864.—SUB-DISTRICTS—continued.

No.	SUB-DISTRICTS.	AREA in Statute Acres.	POPULATION, 1861.	TOTAL		BIRTHS.				DEATHS.		Excess of Births over Deaths.	
				BIRTHS.	DEATHS.	Including Illegitimate Births.		Illegitimate Births.		Males.	Females.		
						Males.	Females.	Males.	Females.				
10.—NORTHAMPTONSHIRE—													
<i>continued.</i>													
170.—BRIXWORTH.													
1	Snettton	-	2900	5014	178	142	85	83	2	6	73	79	6
2	Moulton	-	17341	4896	140	163	72	68	3	3	45	51	6
3	Brixworth W	-	19485	4555	167	123	76	91	9	5	65	56	9
171.—WELLINGBOROUGH.													
1	Earls Barton	-	19284	6289	220	131	124	105	7	4	71	60	11
2	Hilham Ferrers	-	18556	7100	258	164	183	123	5	6	72	91	-19
3	Wellingborough W	-	17865	10685	408	237	199	209	10	10	119	118	1
172.—KETTERING.													
1	Kettering W	-	14875	6606	309	231	159	150	13	14	122	109	13
2	Rothwell	-	20783	6179	209	126	110	99	5	1	69	67	2
3	Corby	-	20108	4210	137	100	74	63	6	-	47	53	-6
173.—THRAPSTON.													
1	Thrapston W	-	27387	7459	273	143	151	122	8	7	65	78	-13
2	Raunds	-	23801	6806	262	139	124	136	8	8	62	77	-15
174.—OUNDLE.													
1	Oundle W	-	27885	6699	199	140	112	87	15	6	77	63	14
2	Weldon	-	18917	2543	96	53	54	44	3	3	24	23	1
3	Fotheringhay	-	26110	6251	219	145	116	103	9	10	68	77	-9
175.—PETERBOROUGH.													
1	Stilton	-	26894	5797	206	122	96	110	3	10	62	60	2
2	Peterborough W	-	22300	17158	654	409	339	324	21	29	220	180	140
3	Crowland	-	31650	8004	299	206	147	152	9	12	94	112	-18
4	Thorney	-	17580	2219	73	37	30	43	2	2	18	19	-1
11.—HUNTINGDONSHIRE.													
176.—HUNTINGDON.													
1	Ramsey	-	29005	5206	197	96	107	90	6	5	51	47	4
2	Sawtry	-	15628	2829	92	47	44	48	3	1	25	22	3
3	Spaldwick	-	20140	3555	140	87	73	67	9	2	42	45	-3
4	Huntingdon WH	-	20807	9668	334	240	161	173	8	11	131	108	23
177.—ST. IVES.													
1	Warboys	-	16115	3855	132	107	80	73	6	7	54	53	1
2	Somersham	-	15424	4480	132	88	59	73	-	6	41	47	-6
3	Swaeney	-	14161	3675	123	71	67	66	4	5	38	31	7
4	St. Ives W	-	17230	8144	278	206	137	141	9	15	102	103	-1
178.—ST. NEOTS.													
1	St. Neots	-	30627	9616	307	174	145	164	10	7	82	92	-10
2	Kimbolton W	-	84429	9349	333	195	186	147	12	12	112	83	29
12.—BEDFORDSHIRE.													
179.—BEDFORD.													
1	Riseley	-	15190	2778	108	49	58	50	3	2	23	26	-3
2	Sharnbrook	-	19083	2904	80	66	39	41	4	2	27	30	-3
3	Harrold	-	12100	3223	103	53	48	35	2	3	47	46	1
4	Turvey	-	9290	2407	72	36	43	29	2	2	15	11	4
5	Beaford and Kempston W	-	18251	11921	393	291	194	199	11	17	152	139	13
6	Bedford and Dington H	-	18276	11734	381	306	181	200	16	10	150	150	0
7	Barford	-	12840	3100	103	64	59	46	6	4	32	32	0
180.—BIGGLESWADE.													
1	Potton	-	26125	9280	350	165	160	170	16	9	77	86	-9
2	Biggleswade WL	-	31916	10113	622	450	327	295	27	29	228	223	5
181.—AMPHILL.													
1	Shillington	-	12242	4188	158	98	80	78	9	5	46	45	1
2	Amphill W	-	19118	9076	352	235	176	176	14	17	114	121	-7
3	Cranfield	-	10191	3706	132	74	73	59	4	3	29	43	-14
182.—WOBURN.													
1	Woburn W	-	16791	6771	216	154	108	108	5	6	66	68	-2
2	Toddington	-	12612	4913	163	92	93	88	14	7	46	46	0
183.—LEIGHTON BUZZARD.													
1	Leighton Buzzard W	-	12278	9243	316	231	147	169	13	13	125	104	21
2	Wing	-	11010	2492	80	44	32	46	4	7	21	21	0
3	Ivinhoe	-	6658	2477	98	44	55	41	2	2	22	22	0
4	Edlesborough	-	8009	3430	135	94	67	68	6	3	46	49	-3
184.—LUTON.													
1	Dunstable	-	18969	9293	319	282	172	147	13	9	101	121	-20
2	Luton W	-	26047	21410	900	673	464	436	43	41	339	306	33

III.—SOUTH MIDLAND COUNTIES.—BIRTHS AND DEATHS, 1864—SUB-DISTRICTS—continued.

No.	SUB-DISTRICTS.	AREA in Statute Acres.	POPULATION, 1861.	TOTAL		BIRTHS.				DEATHS.		Excess of Births over Deaths.	
				BIRTHS.	DEATHS.	Including Illegitimate Births.		Illegitimate Births.		Males.	Females.		
						Males.	Females.	Males.	Females.				
13.—CAMBRIDGESHIRE.													
185.—CAXTON.													
1	Caxton W	49085	10066	446	238	235	211	19	16	180	108	208	
186.—CHESTERTON.													
1	Willingham	83215	9633	340	233	163	177	12	16	117	116	107	
2	Fulbourn W.L.	21833	8293	309	212	152	157	16	15	128	84	97	
3	Shelford	21580	7157	361	133	130	131	4	7	68	65	123	
187.—CAMBRIDGE.													
1	St. Andrew the Less W	3470	11848	458	232	220	238	15	19	140	142	176	
2	St. Mary the Great H		4231	89	96	45	44	-	1	49	47	-	7
3	St. Andrew the Great		6078	114	97	63	51	3	1	52	45	17	
4	St. Giles		4142	133	97	65	68	4	5	53	44	36	
198.—LINTON.													
1	Dunford	14928	4772	163	106	88	75	9	5	54	54	53	
2	Linton W	15189	4813	178	125	90	88	6	7	74	51	52	
3	Balham	17772	3925	137	82	70	87	6	8	40	42	45	
189.—NEWMARKET.													
1	Cheveley	31645	6489	206	88	119	87	7	9	53	33	118	
2	Newmarket W	38363	5987	299	134	104	105	11	13	74	60	75	
3	Botolpham	3573	105	51	60	45	2	2	30	24	21	21	
4	Gaseley	17421	3446	107	54	52	55	1	6	24	30	58	
5	Soham	29994	9400	319	240	159	160	9	6	121	119	79	
190.—ELY.													
1	Haddenham	18085	3998	134	81	66	68	5	2	44	37	53	
2	Linton	35894	4023	144	66	73	71	5	3	26	40	78	
3	Ely W	7919	254	185	126	127	10	10	98	87	68		
4	Littleport	5968	250	151	131	108	8	9	71	80	88		
191.—NORTH WITCHFORD.													
1	Chatteris W	33063	6222	290	197	161	179	16	16	110	87	98	
2	March	26730	6569	234	137	122	114	11	4	61	76	29	
192.—WHITTLESEY.													
1	Whittlesey W	25121	6966	225	100	111	114	7	6	77	83	65	
193.—WISBECH.													
1	Leverington	25324	5385	173	103	92	80	8	3	62	41	69	
2	Wisbech W	6432	9276	251	249	134	117	20	17	141	108	2	
3	Walpole St. Peter	15995	2925	75	62	35	40	1	2	29	33	13	
4	Terrington St. Clement	45252	8355	187	114	103	84	10	8	52	62	73	
5	Walsoken	19210	4435	134	123	71	63	1	2	49	74	11	
6	Upwell	19472	4947	173	122	78	94	6	9	67	85	50	

IV.—EASTERN COUNTIES.—BIRTHS AND DEATHS, 1864—SUB-DISTRICTS.

14.—ESSEX.												
194.—WEST HAM.												
1	Stratford	8648	18994	709	416	344	365	7	15	223	193	233
2	West Ham <i>new</i>		25185	1156	686	598	562	14	15	363	322	470
4	Walthamstow		4245	10394	359	228	200	159	5	4	110	118
195.—EPPING.												
1	Chigwell	12634	5967	239	185	114	125	5	3	76	57	106
2	Epping W	18940	5018	171	131	81	90	7	4	65	66	40
3	Harlow	16878	5544	170	86	90	80	3	3	59	26	84
196.—ONGAR.												
1	Bobbingworth	24163	5465	190	86	98	92	7	6	41	45	104
2	Chipping Ongar W	23902	5852	192	144	108	86	12	7	76	66	48
197.—ROMFORD.												
1	Romford W	13781	9741	378	246	190	188	14	14	126	110	122
2	Ilford	13741	5105	213	102	114	99	5	6	53	49	111
3	Harking Town		5391	218	104	108	112	2	4	50	54	114
4	Hornchurch		19722	6273	199	129	91	108	5	7	66	63
198.—ORSETT.												
1	Grays	15962	6961	245	109	121	124	7	1	50	39	136
2	Orsett W	20615	5234	186	124	106	80	6	7	65	59	62

IV.—EASTERN COUNTIES.—BIRTHS AND DEATHS, 1864—SUB-DISTRICTS—continued.

No.	SUB-DISTRICTS.	AREA in Statute Acres.	POPULATION, 1861.	TOTAL		BIRTHS.				DEATHS.		Excess of Births over Deaths.		
				BIRTHS.	DEATHS.	Including Illegitimate Births.		Illegitimate Births.		Males.	Females.			
						Males.	Females.	Males.	Females.					
14.—ESSEX—continued.														
100.—BILLERICAY.														
1	Brentwood w/L		14488	8167	315	222	106	109	3	3	117	105	- 7	
2	Great Burstead W		20307	4803	161	76	78	83	-	7	33	33	0	
3	Wickford		16040	2001	60	38	22	38	-	-	21	17	23	
300.—CHELMSFORD.														
1	Ingatstone		27534	6573	190	100	100	90	2	6	50	50	30	
2	Chelmsford W		3333	8694	288	201	145	143	11	15	94	107	48	
3	Writtle		19107	3076	130	68	62	63	2	2	33	48	34	
4	Great Waltham		14685	5393	183	89	98	85	3	3	38	51	34	
5	Great Baddow		14685	6857	255	142	147	108	6	3	70	73	113	
301.—ROCHFORD.														
1	Rayleigh		23764	4937	159	101	75	83	5	3	55	46	57	
2	Priestleywell		18069	5394	201	106	99	102	4	2	55	53	48	
3	Roehford W		16783	3933	142	94	61	61	6	7	59	35	46	
4	Great Wakering		46300	4056	185	94	99	86	2	4	46	46	31	
302.—MALDON.														
1	Southminster		21923	4698	175	86	89	86	5	4	48	40	37	
2	Bradwell		23987	2628	148	49	56	51	4	2	39	18	64	
3	All Saints		24778	4714	148	74	73	76	4	3	36	38	74	
4	St. Peter W		13311	6741	233	163	130	103	10	13	78	63	70	
5	Tollesbury		21156	3434	117	64	68	49	2	3	29	25	63	
303.—TENDRING.														
1	St. Oeyth		26942	6072	200	111	97	103	6	5	57	54	39	
2	Thorpe W		24178	5776	180	116	84	76	3	7	69	47	44	
3	Harwich		2306	5070	189	154	96	91	-	2	80	74	36	
4	Manningtree		17842	5283	163	96	89	82	9	6	51	45	68	
5	Ardleigh		18037	4964	146	79	67	79	3	3	39	40	67	
304.—COLCHESTER.														
1	Colchester First Ward WII		11200	11456	885	275	195	190	14	12	152	133	119	
2	Colchester Second Ward				5870	170	114	97	73	8	7	61	63	36
3	Colchester Third Ward				6489	225	129	138	102	8	1	81	65	34
305.—LEXDEN.														
1	Wivenhoe		5187	4428	201	93	101	100	5	3	46	47	185	
2	Peldon		23769	4685	191	85	94	107	3	7	37	46	138	
3	Stanway W		17839	4663	137	109	78	84	6	9	44	44	35	
4	Fordham		15925	4421	155	105	89	66	5	-	51	54	39	
5	Dedham		13642	4553	131	84	67	64	1	3	39	45	41	
306.—WITHAM.														
1	Kelvedon		14053	4423	133	70	70	66	6	4	26	40	63	
2	Witham W		17231	6947	225	147	100	116	16	6	83	64	73	
3	Coggeshall		7624	4954	166	94	78	88	4	7	47	47	73	
307.—HALSTED.														
1	Halstead W		20507	11544	387	248	207	190	21	13	109	139	139	
2	Hedingham		18406	6638	246	198	130	116	7	6	96	100	68	
308.—BRAINTREE.														
1	Finchingfield		16706	5289	193	120	97	96	7	10	56	64	73	
2	Bocking W		11607	5281	170	123	96	74	8	9	51	72	47	
3	Braintree		10439	6600	216	158	100	116	6	6	81	77	55	
309.—DUNMOW.														
1	Stepping		17307	4956	150	109	77	73	3	4	52	57	41	
2	Dunmow W		18356	5686	187	133	83	84	6	6	87	87	14	
3	Hatfield		21391	4554	189	100	73	64	4	3	55	43	39	
4	Thaxted		18360	4563	166	100	61	85	3	1	57	43	66	
310.—SAFFRON WALDEN.														
1	Newport		19696	5040	153	104	85	68	4	2	54	50	49	
2	Saffron Walden W		23323	9646	293	200	141	157	2	8	103	97	96	
3	Radwinter		21412	5085	166	90	83	83	4	4	54	36	76	
15.—SUFFOLK.														
311.—RISBRIDGE.														
1	Haverhill W		19269	7323	266	179	151	135	18	14	96	81	107	
2	Wickhambrook		19698	4823	171	89	86	83	6	4	33	54	33	
3	Clare		10677	5379	225	138	119	106	20	9	63	79	31	
312.—SUDBURY.														
1	Rulmer		17504	4853	176	111	104	73	5	4	56	55	65	
2	Bures		17622	5642	184	111	92	92	4	3	60	51	73	
3	Sudbury W		3067	8918	338	173	175	163	19	10	141	137	69	
4	Malford		16759	5374	185	144	83	109	6	9	72	79	61	
5	Hartest		18310	6429	239	168	115	114	13	13	64	63	61	

IV.—EASTERN COUNTIES.—BIRTHS AND DEATHS, 1864—SUB-DISTRICTS—continued.

No.	SUB-DISTRICTS.	AREA in Statute Acres.	POPULATION, 1861.	TOTAL		BIRTHS.				DEATHS.		Excess of Births over Deaths.	
				BIRTHS.	DEATHS.	Including Illegitimate Births.		Illegitimate Births.		Males.	Females.		
						Males.	Females.	Males.	Females.				
15.—SUFFOLK—continued.													
213.—COSFORD.													
1	Lavenham		27110	7742	261	157	130	131	10	11	70	87	104
2	Hadleigh W		26386	9634	330	235	183	167	9	12	137	128	65
214.—THINGOE.													
1	Bougham		26113	6185	221	117	103	118	8	8	56	61	104
2	Fornham		23369	5780	185	103	94	89	9	6	50	48	80
3	Liworth		23982	6230	202	125	90	113	8	10	68	56	77
215.—BURY ST. EDMUNDS.													
1	Bury St. Edmunds WwH		2984	13318	464	305	235	229	18	21	165	140	159
216.—MILDENHALL.													
1	Worlington		01244	3705	112	51	48	64	3	4	24	27	61
2	Lakenheath W			5880	190	123	95	96	7	10	65	58	67
217.—STOW.													
1	Walham-le-Willows		18385	5990	175	118	91	84	6	7	59	59	57
2	Rattlesden W		20180	6551	243	145	123	120	10	17	79	66	98
3	Stowmarket		16577	8537	293	164	139	154	14	9	68	96	120
218.—HARTISMERE.													
1	Mendlesham		20092	5830	185	111	101	84	4	7	60	51	74
2	Botesdale W		15081	5298	186	108	91	95	9	12	53	55	78
3	Eye W		19042	6547	237	145	124	123	17	17	87	88	122
219.—HOKNE.													
1	Stradbroke W		26402	7692	274	155	151	123	13	13	72	88	119
2	Dennington		26343	7002	244	118	130	114	7	6	60	58	126
220.—BOSMER.													
1	Coddenham W		26765	8480	275	176	147	128	14	17	82	84	99
2	Needham Market		27124	7694	296	149	129	107	6	6	53	67	87
221.—SAMFORD.													
1	Capel St. Mary		22565	6592	208	140	111	97	7	6	70	79	68
2	Holbrook W		27685	6144	260	117	95	105	1	6	68	54	62
222.—IPSWICH.													
1	St. Matthew W		23265	16028	570	391	263	277	24	23	196	195	179
2	St. Clement			8911	2701	207	163	134	20	11	108	99	94
3	St. Margaret H			12942	404	272	186	218	10	10	127	125	122
223.—WOODBRIDGE.													
1	Carlford		19631	5358	177	110	82	95	4	7	60	50	67
2	Colneth W		26365	8883	201	128	100	101	12	9	69	59	73
3	Woodbridge and Wilford		23145	7782	210	160	111	99	13	8	65	56	60
4	Woodbridge Out L		11651	3781	99	103	46	53	3	5	40	63	- 4
224.—PLONESGATE.													
1	Earl-Soham		9722	2629	86	41	53	33	3	3	19	22	45
2	Framlingham		9465	3339	89	53	42	47	2	4	27	28	34
3	Wickham Market W		12734	4532	152	78	68	84	4	6	44	34	74
4	Orford		26762	3281	116	43	60	56	6	5	19	24	73
5	Aldeburgh		12946	4643	121	93	59	62	3	2	40	33	38
6	Saxmundham		9435	3100	86	75	45	41	3	1	27	28	11
225.—BLTHING.													
1	Westleton W		27494	10074	377	204	197	180	18	12	101	103	173
2	Halesworth		26292	7983	232	130	112	120	7	9	75	55	102
3	Wenhaston		28311	8791	274	160	145	129	8	6	77	58	114
226.—WANGFORD.													
1	Bungay		16898	6396	172	114	80	83	11	8	65	49	58
2	Beccles W		18181	7221	222	123	117	115	22	13	66	57	109
227.—MUTFORD.													
1	Kessingland		10621	4769	151	83	78	108	8	8	46	37	96
2	Lovestoft W		13027	12862	548	261	280	263	15	12	142	119	263
3	Gorleston		10642	6389	221	109	111	120	6	9	61	68	122
16.—NORFOLK.													
228.—YARMOUTH.													
1	Yarmouth Southern H		1510	13073	497	313	260	227	10	15	178	135	194
2	Yarmouth Northern W			17265	605	465	328	279	29	21	248	217	140
229.—FLEGG.													
1	East Flegg		12901	4060	149	66	65	64	9	5	41	25	88
2	West Flegg W		12786	4571	177	85	72	105	7	10	44	41	96

IV.—EASTERN COUNTIES.—BIRTHS AND DEATHS, 1864—SUB-DISTRICTS—continued.

No.	SUB-DISTRICTS.	AREA in Statute Acres.	POPULATION, 1861.	TOTAL		BIRTHS.				DEATHS.		Excess of Births over Deaths.
				BIRTHS.	DEATHS.	Including Illegitimate Births.		Illegitimate Births.		Males.	Females.	
						Males.	Females.	Males.	Females.			
16.—NORFOLK—continued.												
230.—TUNSTED.												
1	Ludham - - - - -		18219	3682	143	74	65	7	6	44	39	5
2	Smallburgh W - - - - -		16989	4229	147	85	77	70	14	4	47	41
3	Stalham - - - - -		15794	4031	146	81	79	67	4	8	46	33
4	Bacton - - - - -		11585	2574	78	55	41	37	4	3	23	21
231.—ERPINGHAM.												
1	Walsham - - - - -		20523	6942	250	136	145	105	13	9	69	67
2	Cromer W - - - - -		23709	7145	243	130	151	112	16	9	69	61
3	Holt W - - - - -		28221	6787	219	118	106	113	7	13	65	58
232.—AYLSHAM.												
1	Eynsford - - - - -		40099	8960	295	240	143	149	17	20	128	191
2	Buxton W - - - - -		28024	10092	324	196	167	167	18	39	93	105
233.—ST. FAITHS.												
1	St. Faiths W - - - - -		26370	5630	163	128	89	74	14	7	63	58
2	Sproston* - - - - -		19634	5668	177	103	85	84	10	8	51	61
234.—NORWICH.												
1	Costary - - - - -		4325	19270	460	310	246	214	21	19	160	130
2	East Wymer* - - - - -			14492	429	332	269	260	25	26	169	163
3	Conisford - - - - -			19083	424	33	197	227	22	23	154	169
4	Manroft H - - - - -			14397	389	360	197	192	13	15	196	164
5	West Wymer W - - - - -			20159	768	567	380	368	39	36	275	230
235.—FORBHOE.												
1	Costessey - - - - -		18618	4116	128	74	68	58	8	3	44	30
2	Wymondham W - - - - -		22210	8702	250	181	124	126	12	17	86	85
236.—HENSTAD.												
1	Humbleyard W - - - - -		24027	5020	170	99	81	89	6	7	45	54
2	Henstead - - - - -		19831	5670	181	99	108	78	8	4	46	33
237.—BLOFIELD.												
1	Blofield W L - - - - -		17816	5787	181	141	84	90	13	7	76	65
2	South Walsham - - - - -		26362	5734	189	92	82	107	5	9	48	44
238.—LODDON.												
1	Aldeby - - - - -		24573	4964	151	78	84	67	7	5	44	34
2	Loddon W - - - - -		16830	4672	155	100	82	73	15	5	56	54
3	Woodton - - - - -		15498	4216	129	84	65	64	4	4	39	45
239.—DEPWADE.												
1	Harleston - - - - -		17447	3922	161	104	89	72	8	3	59	45
2	Diss - - - - -		17412	7667	268	181	151	137	12	10	66	65
3	Stratton W - - - - -		19737	6965	210	178	98	113	10	14	95	82
4	Fornett - - - - -		18065	5394	207	100	108	99	9	9	46	52
240.—GULTCROSS.												
1	Banham - - - - -		18681	5516	201	112	99	109	9	8	56	56
2	Kenninghall W - - - - -		25904	6025	207	142	110	97	15	15	61	51
241.—WATLAND.												
1	Attleborough W - - - - -		22885	5500	145	111	77	68	6	8	42	36
2	Watton - - - - -		28178	6056	205	114	96	110	11	9	49	66
242.—MITFORD.												
1	Shipham - - - - -		11349	2777	70	54	22	38	4	6	26	26
2	Mattishall - - - - -		16004	4240	132	92	61	71	8	9	44	48
3	Bawdeswell - - - - -		14676	3833	95	45	47	48	7	6	21	24
4	East Dereham W - - - - -		18172	7681	228	187	127	101	22	10	109	96
5	Litcham - - - - -		26585	5413	185	127	96	89	12	11	66	61
6	North Elmham - - - - -		18387	4626	158	101	84	74	10	8	61	40
243.—WALSINGHAM.												
1	Fakenham - - - - -		27818	7285	257	175	120	117	19	18	89	86
2	Walsingham W - - - - -		28251	6492	204	126	104	100	13	20	108	93
3	Wells - - - - -		31273	7801	214	202	114	100	5	11	108	99
244.—DOCKING.												
1	Burnham - - - - -		33180	6497	210	131	108	102	17	7	94	67
2	Snottisham - - - - -		39490	5702	169	102	91	96	7	11	56	44
3	Docking W - - - - -		28476	5397	185	112	87	98	17	17	49	38
245.—FREEBRIDGE LYNN.												
1	Hillington - - - - -		26155	4543	163	100	83	80	12	6	51	40
2	Gayton - - - - -		22708	4254	144	80	67	77	13	11	44	36
3	Middleton - - - - -		10848	2269	94	41	44	40	9	4	18	23
4	Castle Rising - - - - -		19006	2420	77	45	31	46	6	3	23	20

* See page 12, note *.

IV.—EASTERN COUNTIES.—BIRTHS AND DEATHS, 1864—SUB-DISTRICTS—continued.

No.	SUB-DISTRICTS.	AREA in Statute Acres.	POPULATION, 1861.	TOTAL		BIRTHS.				DEATHS.		Excess of Births over Deaths.	
				BIRTHS.	DEATHS.	Including Illegitimate Births.		Illegitimate Births.		Males.	Females.		
						Males.	Females.	Males.	Females.				
16.—NORFOLK—continued.													
243.—KINGS LYNN.													
1	Kings Lynn North		3062	195	78	54	71	6	9	29	29	47	
2	Kings Lynn Middle	5409	3935	160	114	81	79	9	7	45	69	46	
3	Kings Lynn South WH		6784	204	173	109	93	11	14	83	90	29	
247.—DOWNHAM.													
1	Wiggenhall		32152	234	129	116	118	21	10	68	61	105	
2	Downham W		28636	327	244	161	165	19	14	127	117	83	
3	Fineham		22849	159	117	84	73	7	12	61	66	42	
248.—SWAFFHAM.													
1	Swaffham W		41458	6516	127	107	103	13	19	70	57	86	
2	Saham Toney		39742	7231	112	128	123	14	17	55	57	141	
249.—THETFORD.													
1	Methwold		69596	8869	290	211	151	139	14	14	113	98	79
2	Thetford W		49177	9843	283	223	145	138	13	14	97	126	60

V.—SOUTH WESTERN COUNTIES.—BIRTHS AND DEATHS, 1864—SUB-DISTRICTS.

17.—WILTSHIRE.													
250.—HIGHWORTH.													
1	Highworth W		23450	7013	268	159	148	120	17	18	79	80	100
2	Swindon		36006	12224	510	282	258	232	14	12	142	140	228
251.—CRICKLADE.													
1	Wootton Bassett		30229	5675	184	116	94	90	7	7	59	57	68
2	Cricklade W		21337	5795	182	131	97	85	8	11	68	65	61
252.—MALMSBURY.													
1	Malmsbury Eastern		37116	7475	241	119	124	117	6	6	65	64	122
2	Malmsbury Western W		29392	7081	237	147	127	110	15	16	75	72	90
253.—CHIPPENHAM.													
1	Castle Combe		14011	3286	95	72	47	48		2	29	43	23
2	Corsham		6979	17127	214	147	100	114	3	4	71	76	67
3	Chippenham W		16288	8574	285	189	140	145	14	12	84	96	105
4	Christian Malford		12009	3190	86	47	45	41	2	2	27	20	39
254.—CALNE.													
1	Calne W		28610	5885	302	181	151	151	13	5	100	81	121
255.—MARLBOROUGH.													
1	Marlborough W		42092	9774	330	243	168	162	13	11	125	118	87
256.—DEVIZES.													
1	Bishops Cannings		22892	3812	120	71	66	54	6	9	25	35	49
2	Lavinton		23409	5620	136	91	65	71	6	6	24	37	45
3	Bromham		13383	4884	115	87	53	62	2	4	48	39	28
4	Devizes WZ		3287	7364	214	206	104	110	11	9	101	105	8
257.—MELKSHAM.													
1	Melksham W		14248	5869	180	127	77	103	9	10	60	67	53
2	Trowbridge		3520	11367	406	271	201	205	9	5	142	129	135
258.—BRADFORD-ON-AVON.													
1	Bradford South Eastern W		6079	6079	205	178	161	104	11	6	85	93	27
2	Bradford North Western	18500	3796	111	95	63	48	4	3	48	47	16	
259.—WESTBURY.													
1	Bradley		6076	2510	68	43	33	35	2	1	30	23	35
2	Edington		3490	3490	109	71	51	49	7	10	31	40	29
3	Westbury W	24868	5751	206	146	101	105	8	5	78	68	60	
260.—WARMINSTER.													
1	Warminster W		3810	7643	213	163	103	110	8	4	81	82	50
2	Longbridge Deverill		3827	3827	151	101	65	69		3	44	37	80
3	Heytesbury		27546	4672	149	87	84	66	2	2	42	43	53
261.—PEWSEY.													
1	Netheravon		36860	5471	168	104	78	90	7	6	50	54	64
2	Pewsey W		28784	6995	230	190	117	119	9	12	98	92	46

V.—SOUTH WESTERN COUNTIES.—BIRTHS AND DEATHS, 1864—SUB-DISTRICTS—cont.

No.	SUB-DISTRICTS.	AREA in Statute Acres.	POPULATION, 1861.	TOTAL		BIRTHS.				DEATHS.		Excess of Births over Deaths.
				BIRTHS.	DEATHS.	Including Illegitimate Births.		Illegitimate Births.		Males.	Females.	
						Males.	Females.	Males.	Females.			
17.—WILTSHIRE—continued.												
202.—ARNESBURY.												
1	Orcheston - - - - -	18496	2454	65	48	34	81	3	2	23	23	17
2	Arnesbury W - - - - -	27363	3756	136	81	59	67	8	9	28	19	44
3	Winterbourne - - - - -	16561	1917	60	30	38	23	3	-	19	11	28
203.—ALDBURY.												
1	Aldbury - - - - -	23721	4357	151	73	73	78	2	6	29	44	7
2	Downton - - - - -	10844	4790	150	85	69	81	6	5	46	39	45
3	Britford WII - - - - -	9063	5623	181	166	100	81	4	7	101	65	15
204.—SALISBURY.												
1	Salisbury W - - - - -	480	9039	306	308	140	157	10	12	93	111	16
205.—WILTON.												
1	Wilton W - - - - -	23845	5770	190	117	96	94	5	7	65	42	73
2	Bishopstone - - - - -	31450	4904	165	80	85	80	2	4	44	38	45
206.—TISBURY.												
1	Donhead - - - - -	10842	4154	121	70	65	56	4	4	36	34	2
2	Tisbury W - - - - -	10659	3207	95	66	49	46	3	2	48	38	9
3	Hindon - - - - -	9813	2301	86	38	37	49	1	7	16	22	6
207.—MERE.												
1	Mere W - - - - -	83211	8037	294	143	151	143	12	13	63	80	13
18.—DORSETSHIRE.												
208.—SHAFTESBURY.												
1	Shaftesbury W - - - - -	8171	4940	133	125	76	77	5	2	53	70	21
2	Fonthelm - - - - -	14244	3358	111	50	54	57	4	2	21	29	29
3	Gillingham - - - - -	13376	4688	136	53	84	72	8	4	39	54	6
209.—STURMINSTER.												
1	Stalbridge - - - - -	15878	4422	105	80	84	81	6	0	40	40	55
2	Sturminster W - - - - -	22256	6918	214	127	99	115	5	13	60	67	8
210.—BLANDFORD.												
1	Milton Abbas - - - - -	20201	6285	204	64	105	90	8	7	39	47	19
2	Blandford W - - - - -	81070	8536	250	174	137	122	13	10	93	81	56
211.—WIMBORNE.												
1	Cranborne - - - - -	45437	7624	245	131	127	133	11	13	71	90	12
2	Witchampton - - - - -	13153	4196	146	146	78	63	8	4	40	36	25
3	Wimborne W - - - - -	22573	5453	156	131	72	84	7	10	56	74	2
212.—POOLE.												
1	Canford - - - - -	12768	2326	113	46	61	52	2	2	29	19	45
2	Poole W - - - - -	5571	9396	294	183	143	151	13	10	102	94	29
3	Lychett - - - - -	8584	2050	68	38	54	34	1	2	22	16	29
213.—WAREHAM.												
1	Swanage - - - - -	15872	2682	133	77	70	63	-	-	44	33	25
2	Corfe Castle - - - - -	12804	2411	70	54	41	29	-	1	15	19	19
3	Wareham W - - - - -	38900	6230	207	140	160	98	5	9	78	63	28
4	Bere Regis - - - - -	38833	4749	162	79	80	82	2	4	40	52	8
214.—WEYMOUTH.												
1	Upway - - - - -	13510	2681	132	65	58	71	2	2	26	30	6
2	Weymouth W - - - - -	6859	12858	490	294	246	234	17	5	147	117	125
3	Portland - - - - -	3553	8468	245	140	127	118	8	2	77	63	1
4	Abbotsbury - - - - -	11838	2034	47	45	30	17	1	1	34	21	1
215.—DORCHESTER.												
1	Dorchester WII - - - - -	9830	7700	278	171	152	136	17	4	91	80	16
2	Puddifooton - - - - -	24912	4180	104	60	54	30	-	1	37	23	44
3	Madden Newton L - - - - -	35234	6003	178	125	93	85	6	1	70	53	25
4	Cerne W - - - - -	45363	7818	245	148	128	117	8	7	74	74	8
216.—SHERBORNE.												
1	Yetminster - - - - -	20715	4598	165	91	81	84	4	3	45	46	74
2	Sherborne W - - - - -	6467	5793	190	106	88	107	5	10	50	56	6
3	Bradford Abbas - - - - -	12836	3372	121	54	53	68	-	7	22	22	22
217.—BRAMINSTON.												
1	Evershot - - - - -	16317	2874	87	49	43	44	2	5	36	23	35
2	Miterton - - - - -	5180	1630	40	32	31	19	2	1	20	12	12
3	Netherbury W - - - - -	20366	4971	169	128	97	72	11	10	70	63	41
4	Beaminster - - - - -	11901	4112	122	76	55	67	4	4	38	38	46
218.—BRIDPORT.												
1	Burton Bradstock - - - - -	16306	4724	143	106	77	66	2	4	50	56	27
2	Bridport W - - - - -	1622	8009	285	200	149	130	9	9	99	101	22
3	Whitechurch Canonieorum - - - - -	18229	4006	138	107	74	64	7	5	89	87	22

V.—SOUTH WESTERN COUNTIES.—BIRTHS AND DEATHS, 1864—SUB-DISTRICTS—cont.

No.	SUB-DISTRICTS.	AREA in Statute Acres.	POPULATION, 1861.	TOTAL		BIRTHS.				DEATHS.		Excess of Births over Deaths.
				BIRTHS.	DEATHS.	Including Illegitimate Births.		Illegitimate Births.		Males.	Females.	
						Males.	Females.	Males.	Females.			
19.—DEVONSHIRE.												
279.—AXMINSTER.												
1	Lyme - - - - -	5216	4204	148	90	80	68	3	6	48	42	58
2	Axminster W - - - - -	19219	5537	184	135	89	95	4	6	69	66	49
3	Charlstock - - - - -	17447	3827	125	56	60	65	2	5	32	24	69
4	Colyton - - - - -	19856	6190	184	136	99	85	2	3	64	73	48
280.—HONITON.												
1	Honiton W - - - - -	48287	10783	383	187	189	194	23	20	95	92	190
2	Ottery St. Mary - - - - -	32480	11946	348	213	180	168	9	7	108	105	185
281.—ST. THOMAS.												
1	East Budleigh - - - - -	13021	4649	113	98	54	59	4	4	45	53	15
2	Exmouth - - - - -	7698	7171	225	183	110	115	9	7	57	70	92
3	Woodbury - - - - -	15142	3916	132	109	66	66	6	5	49	60	23
4	Broad-Clist - - - - -	14992	3537	124	53	54	70	4	3	23	30	71
5	Topsham - - - - -	6207	4777	150	95	82	68	4	3	44	51	55
6	Heavitree - - - - -	10854	6566	174	161	107	67	4	8	87	74	13
7	St. Thomas W - - - - -	11271	6053	196	162	91	105	7	11	81	81	84
8	Alphington - - - - -	17470	4067	108	90	52	54	-	1	46	44	16
9	Christow - - - - -	11432	2267	73	44	36	37	4	1	26	18	29
10	Kenton L - - - - -	23084	5442	149	183	64	82	3	4	94	89	-37
282.—EXETER.												
1	St. Sidwell WH - - - - -	18530	556	577	284	272	19	22	205	232	-21	
2	St. David - - - - -	1800	13212	465	415	248	217	9	14	206	210	50
283.—NEWTON ABBOT.												
1	Teignmouth - - - - -	7510	11184	502	210	161	141	5	7	104	106	92
2	Chudleigh - - - - -	23796	6747	216	120	102	114	6	1	71	49	96
3	Morton Hampstead - - - - -	22642	2718	91	42	48	43	2	2	19	23	49
4	Ashburton - - - - -	31559	6562	197	136	98	99	9	5	54	72	71
5	Newton Abbot W - - - - -	21313	10467	350	247	175	175	22	24	126	121	103
6	Torquay - - - - -	10593	21885	670	411	334	336	11	9	212	199	259
284.—TOTNES.												
1	Paignton - - - - -	10194	4266	158	85	79	79	4	8	45	40	73
2	Brixham - - - - -	8517	6750	220	173	120	100	4	-	94	81	45
3	Dartmouth - - - - -	5506	5429	178	107	80	98	2	3	52	55	71
4	Totnes W - - - - -	12676	8881	190	145	98	98	9	10	84	61	61
5	Buckfastleigh - - - - -	19046	4263	132	84	66	66	7	5	43	41	48
6	Ugborough - - - - -	24849	3778	125	72	64	61	3	6	42	30	53
7	Harborton - - - - -	16452	2375	89	51	40	40	4	-	26	25	29
285.—KINGSBRIDGE.												
1	Blackawton - - - - -	12408	2571	88	37	43	45	3	1	21	16	51
2	Stokenay - - - - -	18354	3877	124	70	53	71	3	2	29	41	54
3	West Alvington W - - - - -	15901	4835	173	113	82	91	9	15	55	58	60
4	Kingsbridge - - - - -	10147	4432	123	96	58	65	3	2	46	50	27
5	Modbury - - - - -	16108	3679	111	46	64	47	2	5	26	20	65
286.—PLYMPTON ST. MARY.												
1	Yealton - - - - -	27700	9200	322	164	168	174	6	2	83	81	108
2	Plympton W - - - - -	47809	11293	340	200	192	148	9	9	151	169	80
287.—PLYMOUTH.												
1	Charles-the-Martyr W - - - - -	1116	23390	883	570	440	443	33	35	273	297	313
2	St. Andrew II - - - - -	519	32209	1290	830	655	635	25	27	441	469	410
288.—EAST STONEHOUSE.												
1	East Stonehouse W - - - - -	335	14343	539	357	273	266	10	7	203	154	182
289.—STOKE DAMERL.												
1	St. Aubyn - - - - -	2380	7239	190	115	95	95	4	2	53	62	75
2	Gloverance - - - - -		10662	417	231	215	202	8	8	132	99	126
3	Morice - - - - -		14689	301	213	152	149	5	4	102	111	83
4	Stoke W - - - - -		9034	313	295	137	176	9	10	123	141	47
5	Tamer - - - - -		9416	393	182	202	193	1	3	84	98	113
290.—TAVISTOCK.												
1	Buckland Monachorum - - - - -	86562	8696	247	117	130	117	5	3	70	47	130
2	Tavistock W - - - - -	26312	17894	686	648	362	324	11	20	342	301	328
3	Milton Abbot - - - - -	22746	4728	170	118	90	80	-	3	61	57	32
4	Lifton - - - - -	22947	3975	134	94	73	61	2	2	41	53	40
291.—OKEHAMPTON.												
1	Bratton Clovelly - - - - -	23663	2320	70	52	34	36	2	4	39	20	15
2	Bathelghew - - - - -	26143	30861	113	68	63	60	4	3	36	32	45
3	Okehampton W - - - - -	32910	5026	148	80	69	79	11	7	44	36	68
4	Chagford - - - - -	19821	2907	94	55	53	41	4	3	29	29	39
5	North Tawton - - - - -	24560	4322	135	75	61	74	3	8	57	38	60

V.—SOUTH WESTERN COUNTIES.—BIRTHS AND DEATHS, 1864—SUB-DISTRICTS—continued.

No.	SUB-DISTRICTS.	AREA in Statute Acres.	POPULATION, 1861.	TOTAL		BIRTHS.				DEATHS.		Excess of Births over Deaths.	
				BIRTHS.	DEATHS.	Including Legitimate Births.		Illegitimate Births.		Males.	Females.		
						Males.	Females.	Males.	Females.				
19.—DEVONSHIRE—continued.													
292.—CREDITON.													
1	Morchard Bishop	-	27659	4369	153	76	72	83	6	4	30	46	79
2	Bow	-	19402	3416	114	69	65	80	3	4	34	35	30
3	Crediton W	-	17238	6533	186	147	94	92	11	7	66	62	45
4	Cheriton-Fitspaine	-	27507	5656	168	81	78	83	3	4	36	46	33
293.—TIVERTON.													
1	Silverton	-	19026	5180	167	101	78	89	1	6	47	54	66
2	Cullompton	-	12077	4482	130	83	66	74	4	2	47	36	47
3	Uffculme	-	17778	5220	167	153	92	75	4	3	81	72	14
4	Tiverton W	-	17650	10447	316	237	157	159	17	15	137	130	30
5	Washfield	-	22412	2731	65	82	34	31	3	3	24	8	23
6	Bampton	-	14260	2863	83	57	42	41	3	3	28	29	28
294.—SOUTH MOLTON.													
1	Witheridge	-	49070	5449	173	96	98	90	3	5	45	41	37
2	Chulmleigh	-	37283	5062	169	85	80	79	7	4	37	46	64
3	South Molton W	-	69147	9021	285	178	151	184	13	3	85	93	107
295.—BARNSTAPLE.													
1	Barnstaple WII	-	12711	10052	355	229	173	182	94	25	104	125	126
2	Parracombe	-	35537	2839	71	40	39	32	3	3	22	16	21
3	Combrartin	-	24042	3875	94	37	45	49	-	1	13	24	37
4	Pfrracombe	-	19231	5683	186	103	90	96	3	6	37	66	58
5	Braunton	-	31469	6857	236	107	119	117	8	10	53	84	129
6	Bishops Tawton	-	23709	6807	185	115	89	93	3	5	54	61	79
296.—TORRINGTON.													
1	High Bickington	-	17456	2937	103	53	45	58	2	7	33	20	31
2	Winkleigh	-	16516	2472	86	36	44	42	2	4	15	28	46
3	Dolton	-	15480	3181	89	52	61	38	-	3	33	29	27
4	Shebbear	-	17606	3003	76	60	34	41	2	5	35	25	11
5	Great Torrington W	-	14855	3323	144	101	78	66	12	9	46	33	43
297.—BIDEFORD.													
1	Bideford W	-	3527	5851	181	157	104	77	14	11	70	84	34
2	Northam	-	7196	4460	160	100	87	73	3	2	47	53	34
3	Parham	-	16797	2784	63	43	36	37	3	3	17	23	46
4	Hartland	-	23771	3774	113	65	66	47	6	5	36	30	11
5	Bradworthy	-	7671	911	23	12	12	11	-	1	6	7	11
298.—HOLSWORTHY.													
1	Milton Damarel	-	21261	2542	82	37	39	43	2	3	31	16	45
2	Holworthy W	-	19857	2726	87	67	47	48	6	6	33	34	39
3	Black Torrington	-	18904	1970	64	34	25	29	1	4	17	17	20
4	Broadwoodwiger	-	8527	863	10	9	5	5	-	-	3	3	1
5	Clawton	-	16990	1265	52	31	34	18	2	1	20	11	21
20.—CORNWALL.													
299.—STRATTON.													
1	Kilkhampton	-	16228	2066	72	28	41	31	3	4	13	13	44
2	Stratton W	-	13283	3292	103	69	52	51	3	1	34	36	34
3	Week St. Mary	-	24495	2570	76	42	36	40	5	3	24	18	23
300.—CAMELFORD.													
1	Rosecastle	-	17368	2429	76	52	41	35	1	3	26	24	24
2	Camelford W	-	24479	5265	201	113	95	106	9	11	46	67	26
301.—LAUNCESTON.													
1	Altarnon	-	22480	2496	73	32	32	41	2	3	13	19	41
2	North Petherwin	-	20615	2269	83	56	45	38	2	3	32	26	25
3	St. Stephen	-	26776	3697	106	71	60	48	3	-	34	37	27
4	Launceston W	-	4869	3125	100	80	51	49	3	4	43	45	14
5	North-Hill	-	23068	3508	220	124	119	111	4	3	65	59	161
302.—ST. GERMAN'S.													
1	Antony W	-	9740	7878	252	181	126	126	8	6	38	33	71
2	St. Germans	-	12944	3513	134	64	66	63	1	6	27	37	19
3	Baltash	-	24464	6240	194	128	99	95	5	3	51	77	26
303.—LISKEARD.													
1	Callington	-	22851	8690	294	261	194	200	15	4	149	132	112
2	Liskeard W	-	44617	15194	601	396	306	293	16	24	217	161	266
3	Looe	-	19353	5495	190	100	106	84	-	5	44	56	39
4	Larinn	-	19399	3904	129	75	69	60	1	1	42	33	34
304.—BODMIN.													
1	Lanlivery	-	18391	5118	160	100	73	87	6	3	43	37	69
2	St. Malyn	-	25529	3065	84	49	36	45	1	2	30	19	35
3	Bodmin WZ	-	16347	6534	197	175	98	98	11	10	60	61	32
4	Eglebayle	-	23674	4964	158	102	74	79	1	3	56	69	31

V.—SOUTH WESTERN COUNTIES.—BIRTHS AND DEATHS, 1864.—SUB-DISTRICTS.—continued.

No.	SUB-DISTRICTS.	AREA in Statute Acres.	POPULATION, 1861.	TOTAL		BIRTHS.				DEATHS.		Excess of Births over Deaths.	
				BIRTHS.	DEATHS.	Including Illegitimate Births.		Illegitimate Births.		Males.	Females.		
						Males.	Females.	Males.	Females.				
20.—CORNWALL—continued.													
305.—ST. COLUMB.													
1	Padstow		26223	6540	230	147	124	106	8	6	77	70	83
2	St. Columb	W	30313	6512	193	121	109	84	9	12	68	63	52
3	Newlyn		20117	3593	113	73	63	53	8	3	41	37	40
306.—ST. AUSTELL.													
1	Fowey		8464	9343	535	167	167	168	10	10	83	84	168
2	St. Austell	W	21665	14768	555	301	284	271	21	26	155	146	234
3	Mevagissey		12874	4575	133	89	59	74	4	4	32	48	35
4	Grammond		14443	5111	156	102	75	81	4	2	51	51	54
307.—TRURO.													
1	Probus	W	21670	3702	115	61	57	58	3	1	29	32	54
2	St. Just		18448	4737	144	86	72	72	4	4	45	41	58
3	St. Agnes		19094	9509	365	177	169	165	9	11	80	92	133
4	St. Clement	W	11632	3883	273	209	129	144	2	34	90	119	64
5	Kenwyn		10004	10673	411	255	202	269	10	11	130	125	156
6	Kea		10703	6360	214	135	119	95	4	7	62	73	79
308.—FALMOUTH.													
1	Mylor		6798	3730	162	86	79	83	1	2	42	44	76
2	Falmouth	W	5393	11443	366	270	193	173	11	13	131	139	96
3	Penryn		2899	4710	174	99	88	86	5	4	43	56	75
4	Constantine		13903	3199	119	71	66	63	4	1	37	34	48
309.—HELSTON.													
1	Wendron		18927	9014	372	215	182	190	10	10	126	89	167
2	Redruth	W	9838	5499	192	129	83	109	10	16	67	62	65
3	St. Keever		28119	4904	134	93	65	69	3	4	42	51	41
4	Breage	W	8448	6188	243	119	144	99	7	6	60	50	133
5	Crowan		7539	4131	174	76	91	83	5	4	35	41	38
310.—REDRUTH.													
1	Gwennap		10856	12835	482	240	244	238	8	5	121	119	242
2	Redruth		3907	11304	453	205	217	206	8	11	103	103	217
3	Illogan	W	8317	19685	587	319	319	177	13	15	128	99	160
4	Camborne		6744	14056	564	317	276	288	5	12	161	156	247
5	Phllack		10481	9635	329	169	170	159	10	4	84	85	160
311.—PENZANCE.													
1	Uny-Lelant		12903	8357	298	198	142	156	13	5	108	90	160
2	St. Ives		8899	8967	337	181	171	166	7	9	93	88	156
3	Marazion		4909	5098	163	110	81	82	3	—	62	58	33
4	Penzance	W	13971	16741	678	443	365	315	16	28	221	225	232
5	St. Just-in-Penwith		13118	10963	481	294	239	242	9	7	141	133	187
6	St. Buryan		11592	2488	75	33	32	43	1	3	25	28	22
312.—SCILLY ISLANDS.													
1	Silly Islands		3500	2431	64	47	23	38	2	1	23	24	17
21.—SOMERSETSHIRE.													
313 a.—WILLITON.													
1	Minehead		25869	3480	97	56	56	41	1	2	26	30	41
2	Dunster		26984	4293	145	87	69	76	3	3	24	33	88
3	Williton	W	17709	5679	157	138	83	74	3	2	87	52	18
4	Stogursey		18628	2577	79	44	26	51	1	2	27	17	35
5	Stogumber		29012	3749	127	70	73	64	5	3	33	37	37
313 b.—DULVERTON.													
1	Dulverton	W	37906	6158	175	167	86	80	4	10	90	77	8
314.—WELLINGTON.													
1	Wiveliscombe		10949	3526	115	96	60	55	2	3	54	42	19
2	Milverton		15130	4214	89	69	42	47	3	3	33	36	20
3	Wellington	W	13563	8305	249	239	145	104	11	6	102	137	10
4	Culmstock		20812	4435	113	95	54	59	3	5	43	32	18
315.—TAUNTON.													
1	Pitminster		21702	4950	133	78	71	62	5	5	38	40	55
2	North Curry		17964	6969	194	139	94	100	2	7	64	66	64
3	Taunton St. Mary Magdalen	W/H	3325	16293	235	251	157	138	17	22	123	128	44
4	Taunton St. James		13273	19339	281	174	147	134	5	18	85	33	105
5	Bishops-Lydeard		12682	4630	108	76	61	47	6	9	35	41	32
316.—BRIDGWATER.													
1	Stowey		19540	4977	162	95	82	80	4	2	47	45	67
2	North Petherton		37102	5395	176	81	98	78	4	3	38	43	35
3	Middlezey		37102	2737	72	54	37	35	3	6	28	26	18
4	Bridgwater	W	13694	13694	498	288	260	238	11	8	146	142	210
5	Hunts Hill		19481	4065	151	71	76	75	—	4	36	35	80
6	Folden Hill		16150	3794	111	83	57	54	2	1	50	33	28
317.—LANGPORT.													
1	Somerton		20744	3797	133	173	102	81	6	4	95	78	10
2	Langport	W	21632	7081	297	159	97	110	15	4	71	80	48
3	Curry-Kivell		17615	5189	169	90	80	89	4	9	48	44	79

V. SOUTH WESTERN COUNTIES.—BIRTHS AND DEATHS, 1864.—SUB-DISTRICTS—continued

No.	SUB-DISTRICTS.	AREA in Statute Acres.	POPULATION, 1861.	TOTAL		BIRTHS.				DEATHS.		Excess of Births over Deaths.	
				BIRTHS.	DEATHS.	Including Illegitimate Births.		Illegitimate Births.		Males.	Females.		
						Males.	Females.	Males.	Females.				
21.—SOMERSETSHIRE—cont.													
318.—CHARD.													
1	Himstler	-	20220	7448	282	157	154	128	7	9	51	73	18
2	Combe St. Nicholas	-	10743	3898	107	76	61	46	5	3	46	30	16
3	Chard W	-	10276	6661	204	158	107	97	3	10	73	85	12
4	Crewkerne	-	13103	8064	344	213	137	117	8	11	108	167	59
319.—YEOVIL.													
1	Coker	-	15029	6821	231	118	118	113	8	5	69	49	20
2	South Petherton	-	5325	3843	139	116	78	66	8	8	58	48	10
3	Martock	-	11845	6270	198	103	103	92	8	8	87	66	21
4	Yeovil W	-	9048	9535	343	224	176	169	8	13	121	108	13
5	Ilchester	-	10644	2492	80	53	41	39	1	2	31	33	2
320.—WINCANTON.													
1	Castle Cary	-	16906	6129	194	180	102	92	8	11	70	60	10
2	Milborne Port	-	17906	5395	193	113	103	88	6	4	64	49	15
3	Wincanton W	-	19646	6007	205	109	115	90	11	11	51	58	7
4	Bruton	-	11962	3959	107	67	48	59	1	5	25	42	17
321.—FROME.													
1	Nunney	-	-	4589	139	81	71	69	1	1	43	36	7
2	Frome W	-	28303	11543	359	372	190	160	17	12	130	143	13
3	Road	-	11348	3273	113	77	85	82	3	5	40	37	3
4	Kilmerdon	-	11588	3999	123	73	53	71	1	2	36	37	1
322.—SHEPTON MALLET.													
1	Stoke Lane	-	18172	8336	107	63	60	47	3	3	24	30	6
2	Evercreech	-	21123	5141	152	114	77	81	5	2	48	64	16
3	Shepton Mallet W	-	15252	6159	238	165	114	124	12	9	78	77	1
323.—WELLS.													
1	Wells W L	-	35428	11254	801	241	100	141	9	13	129	112	17
2	Glastonbury	-	31394	10635	313	233	164	149	8	6	125	108	17
324.—AXBRIDGE.													
1	Wedmore	-	20044	6225	162	132	81	81	3	3	67	67	0
2	Burnham	-	25250	5707	200	105	108	92	7	7	55	59	4
3	Hanwell	-	19906	12449	400	254	213	187	6	4	113	141	28
4	Axbridge W	-	18227	5856	165	124	89	76	21	12	57	67	10
5	Blagdon	-	22176	6629	158	85	67	86	4	4	35	50	15
325.—CLUTTON.													
1	Harpree	-	16128	3562	107	64	53	54	2	1	33	31	2
2	Chew Magna	-	13009	4122	130	117	76	54	3	3	54	63	9
3	Clutton W	-	7684	6263	207	189	100	101	10	10	93	76	17
4	Midsomer-Norton	-	10205	9074	319	170	161	158	1	4	86	64	22
326.—BATH.													
1	Twerton	-	14192	6933	261	185	137	124	5	3	90	85	5
2	Bathwick	-	3452	7132	134	120	68	66	1	3	56	61	5
3	Abbey III	-	-	11086	269	372	149	120	7	12	167	157	10
4	Lyncombe W	-	1845	9960	353	329	161	173	17	9	173	156	17
5	Walcot	-	11263	3297	303	303	148	149	2	8	136	167	31
6	Lansdown	-	10632	15008	311	351	103	146	11	3	159	311	152
7	Batheaston	-	6989	6989	199	141	96	108	5	2	70	71	1
327.—KEYNSHAM.													
1	Bitton	-	8937	5971	182	186	63	69	2	7	67	69	2
2	Oldland	-	6180	10761	372	249	186	186	9	7	104	135	31
3	Newton	-	10198	2436	62	44	23	25	-	2	28	16	12
4	Keynsham W	-	9713	4214	88	120	41	45	3	8	37	63	26
328.—BEDMINSTER.													
1	Bedminster H	-	4161	22346	1008	590	520	468	10	11	307	339	32
2	Long Ashton W	-	18649	5364	189	120	103	96	11	11	68	62	6
3	Yatton	-	20048	8233	223	135	138	120	5	9	71	84	13
4	St. George	-	18510	4611	170	96	92	78	1	2	50	46	4

VI. WEST MIDLAND COUNTIES.—BIRTHS AND DEATHS, 1864.—SUB-DISTRICTS.

22.—GLOUCESTERSHIRE.															
329.—BRISTOL.															
1	St. Mary Redcliff H	-	-	-	1840	14335	463	427	223	220	7	7	209	225	16
2	Castle Precedents	-	-	-		10194	311	274	155	126	35	24	142	131	11
3	St. Paul	-	-	-		15773	668	620	348	320	6	9	189	201	12
4	St. James H	-	-	-		10323	312	437	147	150	5	9	210	227	17
5	St. Augustine	-	-	-		15396	630	325	270	290	5	10	194	161	33

* The area of the Abbey sub-district (226; 5) is returned with that of sub-districts 226; 4-7.

VL—WEST MIDLAND COUNTIES.—BIRTHS AND DEATHS, 1864—SUB-DISTRICTS—continued.

No.	SUB-DISTRICTS.	AREA in Statute Acres.	POPULATION, 1861.	TOTAL		BIRTHS.				DEATHS.		Excess of Births over Deaths.
				BIRTHS.	DEATHS.	Including Illegitimate Births.		Illegitimate Births.		Males.	Females.	
						Males.	Females.	Males.	Females.			
22.—GLOUCESTERSHIRE—cont.												
330.—CLIFTON.												
1	Clifton	740	21375	561	453	293	265	3	4	217	226	108
2	Ashley	1777	11690	419	281	218	201	2	2	129	132	138
3	St. George	1831	10276	473	268	235	237	6	5	123	143	204
4	St. Philip and Jacob	310	31753	1392	823	711	681	23	20	405	420	567
5	Westbury	15998	10409	290	191	150	140	4	4	84	110	96
6	Stapleton <i>W & L</i>	8819	9184	266	411	131	135	6	7	218	193	—145
331.—CHIPPING SODBURY.												
1	Chipping Sodbury	14115	5232	168	102	77	91	2	4	50	52	65
2	Marchfield	16177	4103	186	89	76	60	2	2	43	46	47
3	Hawkesbury	29958	4156	130	61	61	69	6	5	31	30	69
4	Iron Acton <i>W</i>	11396	5232	175	143	89	86	7	6	74	69	32
332.—THORNBURY.												
1	Almondsbury	23087	5232	156	108	89	67	2	2	63	45	48
2	Thornbury <i>W</i>	21617	5870	211	99	101	107	8	7	55	44	112
3	Berkeley	21136	5396	175	87	92	83	7	5	40	47	88
333.—DURSLEY.												
1	Wotton-under-Edge	10475	3754	176	112	91	85	5	6	50	53	64
2	Oley	6147	2471	99	61	49	50	2	7	25	23	29
3	Dursley <i>W</i>	9809	5105	147	113	80	67	5	5	66	57	34
334.—WESTBURY-ON-SVERN.												
1	Newnham	24023	14474	564	295	303	261	16	10	157	138	269
2	Huntley <i>W</i>	19223	5715	167	114	73	94	8	8	64	50	63
335.—NEWENT.												
1	Newent <i>W</i>	23122	6689	220	159	131	89	10	9	82	77	61
2	Redmarley	22159	5731	187	115	88	99	5	8	54	61	72
336.—GLOUCESTER.												
1	Kingsholm <i>L</i>	18998	7390	228	196	109	119	6	5	102	94	32
2	St. Nicholas <i>W</i>	680	7416	275	194	157	118	9	15	57	97	81
3	St. John the Baptist	680	7798	271	194	126	145	7	9	94	100	77
4	South Hamlet	12549	12427	554	254	304	230	9	12	142	112	300
337.—WHEATENHURST.												
1	Haresfield	13157	3314	162	54	57	45	7	3	29	25	48
2	Frampton <i>W</i>	11314	4409	120	87	64	56	1	4	47	40	33
338.—STROUD.												
1	Stonehouse	3953	4538	130	95	77	62	1	2	40	56	43
2	Painswick	10325	4334	135	103	80	75	—	2	53	50	52
3	Bisley	8083	4692	147	90	74	73	9	7	32	38	37
4	Stroud <i>W</i>	3810	9090	319	246	154	165	12	17	125	121	73
5	Rodborough	4192	5019	166	140	86	70	3	2	76	64	35
6	Minehinghampton	4805	4147	144	75	65	79	1	7	23	47	69
7	Horsley	8510	4628	166	112	82	84	5	3	52	60	54
339.—TETBURY.												
1	Didmorton	9582	1470	46	26	25	21	2	—	10	10	20
2	Tetbury <i>W</i>	16239	4640	130	112	71	79	3	4	62	60	38
340.—CIRENCESTER.												
1	Cotswold	29004	3946	126	53	59	67	4	1	29	24	73
2	Cirencester <i>W</i>	30074	10840	339	242	171	168	19	13	122	120	97
3	Fairford	26198	6148	222	106	116	106	6	4	48	58	116
341.—NORTHLEACH.												
1	Bilbury <i>W</i>	81198	5642	179	106	82	97	6	6	52	54	75
2	Chedworth	30449	5253	176	101	90	86	6	8	48	53	75
342.—STOW-ON-THE-WOLD.												
1	Bourton-on-the-Water	23007	4624	157	80	83	74	7	5	46	40	71
2	Stow-on-the-Wold <i>W</i>	18004	5063	173	120	86	87	10	6	62	68	63
343.—WINCHCOMB.												
1	Guiting <i>W</i>	36558	5974	194	139	102	92	6	4	60	79	55
2	Cleve	20926	4108	139	65	72	67	6	2	31	34	74
344.—CHELTENHAM.												
1	Charlton Kings	21136	10099	320	206	174	165	7	10	121	85	133
2	Cheltenham <i>W & H</i>	3740	30683	1042	768	544	498	34	34	383	375	294
345.—TEWKESBURY.												
1	Deerhurst	18152	4229	131	66	64	67	7	3	33	28	65
2	Overbury	10427	2970	93	61	49	44	1	3	23	26	42
3	Tewkesbury <i>W</i>	10339	7709	250	212	137	113	12	10	63	119	56

VL—WEST MIDLAND COUNTIES.—BIRTHS AND DEATHS, 1864—SUB-DISTRICTS—continued.

No.	SUB-DISTRICTS.	AREA in Statute Acres.	POPULATION, 1861.	TOTAL		BIRTHS.				DEATHS.		Excess of Births over Deaths.	
				BIRTHS.	DEATHS.	Including Illegitimate Births.		Illegitimate Births.		Males.	Females.		
						Males.	Females.	Males.	Females.				
23.—HEREFORDSHIRE.													
346.—LEDBURY.													
1	Ledbury W		37704	10295	290	219	149	141	17	21	123	97	71
2	Yarkhill		21079	4585	142	90	84	78	8	4	45	45	81
347.—ROSS.													
1	Sollershops		18509	3441	113	70	61	52	2	3	29	31	49
2	Ross W		17250	9032	300	209	151	149	17	6	106	103	63
3	St. Woonards		19009	3633	130	87	61	69	5	4	39	46	63
348.—HEREFORD.													
1	Dewchurch		24727	4352	166	87	86	80	8	1	44	43	73
2	Fownhope		19079	5114	148	111	73	75	4	5	59	52	71
3	Burgill		23851	5737	199	124	100	99	10	5	85	66	66
4	Hereford City WH		2417	14035	463	471	242	241	20	15	252	219	11
5	Malley		13790	3088	94	73	37	37	3	3	40	33	31
6	Kentchurch W		28733	3547	129	72	56	73	8	4	34	28	57
7	Clodock		28404	2804	82	61	49	33	5	4	27	24	21
349.—WEOBLY.													
1	Weobly W		28407	5317	173	122	84	89	10	6	63	59	21
2	Dilwyn		20562	3701	119	57	61	58	4	5	35	24	68
350.—BROMYARD.													
1	Bromyard		17542	2650	112	76	53	59	7	6	34	43	28
2	Bishops Frome		22305	4439	153	100	84	69	9	7	52	46	28
3	Brookhampton W		21812	3716	112	73	54	48	8	8	47	26	28
351.—LEOMINSTER.													
1	Leominster W		13844	6618	194	174	95	99	7	5	80	94	29
2	Bodenham		24984	4021	120	91	65	45	7	2	45	49	6
3	Kingsland		26992	4653	145	100	65	60	7	5	43	47	6
24.—SHROPSHIRE.													
352.—LUDLOW.													
1	Leintwardine		19178	2550	90	48	40	30	3	4	23	25	6
2	Ludlow W		22987	3861	203	211	158	135	21	15	109	107	10
3	Cainham		12195	2227	66	39	33	34	4	—	19	20	23
4	Munslow		15193	2051	62	33	44	18	4	1	18	15	23
5	Diddlebury		18310	2066	65	45	39	36	2	6	27	18	28
353.—CLUN.													
1	Clun		31358	4152	142	60	74	68	9	12	26	32	22
2	Bishop's Castle W		10834	2924	111	89	60	51	7	9	30	43	29
3	Norbury		21282	1631	51	26	30	21	3	2	16	10	10
4	Lydbury		13412	1903	51	28	28	23	3	—	13	15	15
354.—CHURCH STRETTON.													
1	Church Stretton W		24870	3923	127	82	65	62	5	10	31	51	6
2	Wall		21314	2361	77	37	39	38	3	4	17	20	6
355.—CLEOBURY MORTIMER.													
1	Cleobury Mortimer W		26817	5314	158	82	60	78	10	10	52	30	77
2	Stottosdon		24823	2790	82	44	44	38	5	5	23	21	26
356.—BRIDGNORTH.													
1	Chetton		26589	4725	147	88	75	72	4	1	29	49	3
2	Bridgnorth W		3382	6340	175	129	90	85	7	13	44	71	6
3	Worfield w		27923	4955	144	86	88	61	5	4	41	45	28
357.—SHIFFNAL.													
1	Albrighton		22511	4145	118	64	67	51	2	3	33	31	2
2	Shiffnal W		23442	7849	315	194	168	147	6	9	28	101	124
358.—MADELEY.													
1	Dawley		3576	11923	472	247	226	246	28	12	133	114	25
2	Madley W		7682	10733	419	350	197	222	19	24	170	130	20
3	Brosely		7184	2545	126	126	104	101	13	10	65	64	7
4	Much Wenlock		8846	2491	90	48	49	41	9	2	27	21	21
359.—ATCHAM.													
1	Condover W		37057	6095	178	132	92	86	15	6	60	73	6
2	Pontesbury		12652	3800	133	75	55	77	2	6	37	36	1
3	Westbury		11274	2545	77	52	48	29	4	4	21	28	28
4	Allerbury		12934	2243	53	27	29	24	2	2	14	13	6
5	Montford		7857	1166	38	16	30	18	1	—	9	6	28
6	Battlefield		11544	1881	62	31	22	30	1	1	14	13	1
7	Atcham		12316	1699	34	28	18	16	1	1	12	16	6
360.—SHREWSBURY.													
1	St. Mary HL		18032	16251	339	458	294	255	23	17	228	209	51
2	St. Chad W			2433	296	259	135	163	16	20	138	122	28

VL—WEST MIDLAND COUNTIES.—BIRTHS AND DEATHS, 1864.—SUB-DISTRICTS—continued.

No.	SUB-DISTRICTS.	AREA in Statute Acres.	POPULATION, 1861.	TOTAL		BIRTHS.				DEATHS.		Excess of Births over Deaths.
				BIRTHS.	DEATHS.	Including Illegitimate Births.		Illegitimate Births.		Males.	Females.	
						Males.	Females.	Males.	Females.			
24.—SHROPSHIRE—continued.												
361.—OSWESTRY.												
1	Knoekin - - - - -	19422	4423	153	90	77	78	2	3	39	51	62
2	Llanstin - - - - -	22978	4128	142	87	82	60	5	7	42	45	54
3	Oswestry W - - - - -	15703	9357	272	180	180	186	18	18	146	129	108
4	St. Martin - - - - -	18646	8600	286	123	123	101	8	8	70	58	108
362.—ELLENBERE.												
1	Overton - - - - -	6434	1779	46	35	22	21	4	1	23	12	11
2	Hammer - - - - -	14718	2519	83	60	49	34	7	6	29	31	28
3	Ellesmere W - - - - -	29646	6878	911	160	110	181	13	19	96	64	81
4	Baschurch - - - - -	31283	3435	97	64	45	52	2	2	17	37	43
363 a.—WEM.												
1	Wem W - - - - -	34547	7292	246	144	127	119	10	12	78	66	102
2	Prees - - - - -	16650	3362	102	70	59	43	6	3	31	39	33
363 b.—WHITCHURCH.												
1	Whitchurch W - - - - -	23229	7651	252	152	132	120	14	16	83	69	100
2	Malpas - - - - -	16847	3621	112	71	60	52	15	3	41	30	41
364.—MARKET DRAYTON.												
1	Moreton Say - - - - -	21490	3023	136	75	71	65	8	4	43	32	61
2	Market Drayton W - - - - -	14216	3342	185	123	97	98	7	10	70	56	67
3	Hodnet - - - - -	32204	5605	147	91	78	69	6	3	40	51	56
365.—WELLINGTON.												
1	Erroll Magna W - - - - -	17370	3230	104	56	50	54	2	5	34	22	46
2	Wellington W - - - - -	12961	1446	65	33	29	26	26	26	17	13	23
3	Wombridge - - - - -	8295	6507	292	140	145	147	11	3	71	69	133
366.—NEWPORT.												
1	Newport W - - - - -	22662	10478	359	192	179	180	18	15	99	93	127
2	Gnosall - - - - -	24815	4969	149	73	69	80	6	8	33	40	76
25.—STAFFORDSHIRE.												
367.—STAFFORD.												
1	Stafford W H L - - - - -	17281	14739	474	437	256	218	25	17	227	210	37
2	Castle Church - - - - -	18071	3413	191	90	109	85	8	3	49	41	104
3	Colwich - - - - -	21370	4322	126	68	67	59	4	9	30	33	26
368.—STONE.												
1	Stone W - - - - -	26657	9728	298	208	139	139	14	7	91	114	90
2	Eccleshall - - - - -	32210	6139	187	129	98	99	6	8	66	60	61
3	Trentham - - - - -	9097	6359	242	123	130	112	10	3	58	65	110
369.—NEWCASTLE-UNDER-LYME.												
1	Whitmore - - - - -	6620	1202	38	30	20	18	3	1	22	8	6
2	Newcastle-under-Lyme W - - - - -	8967	13441	637	355	334	301	20	20	167	188	223
3	Audley - - - - -	11171	7633	201	176	208	163	17	8	99	79	213
370.—WOLSTANTON.												
1	Wolstanton - - - - -	10739	9543	492	241	240	243	14	11	128	115	251
2	Tunstall W - - - - -	22496	11390	1232	588	616	616	44	46	316	272	644
3	Burslem - - - - -	2940	23227	961	686	514	467	37	35	379	307	296
371.—STOKE-UPON-TRENT.												
1	Hanley - - - - -	16848	737	412	362	365	21	17	22	186	315	304
2	Shelton H - - - - -	18331	463	251	229	227	24	18	18	312	239	181
3	Stoke-upon-Trent W - - - - -	11390	483	239	206	199	17	12	12	133	129	181
4	Fenton - - - - -	7862	430	216	231	199	18	20	20	129	96	214
5	Longton - - - - -	16857	815	524	440	373	52	35	35	289	235	291
372.—LEEK.												
1	Norton - - - - -	5654	241	136	124	117	12	9	65	71	105	148
2	Leek W - - - - -	43174	12341	423	275	222	201	20	14	138	137	26
3	Leek Frith - - - - -	1790	47	19	29	18	6	1	12	7	26	36
4	Longnor - - - - -	29719	5041	166	118	82	84	15	16	57	61	46
373.—CHADDLE.												
1	Alton - - - - -	9467	2693	83	45	40	43	3	1	24	21	36
2	Instones - - - - -	29677	6118	294	105	142	152	8	8	67	58	109
3	Hilborne - - - - -	12528	3670	189	141	146	163	10	7	73	66	45
4	Cheddle W - - - - -	12844	7107	238	137	148	110	12	11	68	69	121
374.—UTTOXETER.												
1	Uttoxeter W - - - - -	24607	8008	257	172	120	137	8	19	92	80	85
2	Abbots Bromley - - - - -	17355	2976	94	65	42	62	-	3	31	34	39
3	Sudbury - - - - -	20726	3803	63	45	47	46	2	3	24	21	46
375.—BURTON-UPON-TRENT.												
1	Tutbury - - - - -	27211	4787	210	118	105	105	9	7	60	56	92
2	Repton L - - - - -	27430	6484	183	130	80	103	5	7	54	76	53
3	Gresley - - - - -	18673	9820	451	230	232	219	15	19	127	103	231
4	Burton-upon-Trent W - - - - -	17138	18746	890	528	471	419	21	27	272	254	304

VL—WEST MIDLAND COUNTIES.—BIRTHS AND DEATHS, 1864—SUB-DISTRICTS—continued.

No.	SUB-DISTRICTS.	AREA in Statute Acres.	POPULATION, 1861.	TOTAL		BIRTHS.				DEATHS.		Excess of Births over Deaths.	
				BIRTHS.	DEATHS.	Including Illegitimate Births.		Illegitimate Births.		Males.	Females.		
						Males.	Females.	Males.	Females.				
25.—STAFFORDSHIRE—continued.													
376.—TAMWORTH.													
1	Tamworth W	- - - - -	26176	6847	251	180	131	130	9	9	86	92	71
2	Faseley - - - - -	- - - - -	20364	6857	304	163	157	147	6	2	81	83	141
377.—LICHFIELD.													
1	Lichfield W	- - - - -	37688	15628	550	835	273	284	16	21	206	179	171
2	Yozall - - - - -	- - - - -	30417	4765	143	87	69	74	6	12	44	43	26
3	Rugley - - - - -	- - - - -	18508	7146	220	139	110	110	8	5	71	68	81
378.—PENKBRIDGE.													
1	Penkridge - - - - -	- - - - -	27434	4397	145	79	68	77	3	6	42	37	66
2	Brewood W	- - - - -	20792	3429	170	120	75	95	4	12	59	61	10
3	Cannock - - - - -	- - - - -	22583	8773	331	214	157	174	7	7	117	97	117
379.—WOLVERHAMPTON.													
1	Tettenhall - - - - -	- - - - -	14222	6046	205	104	104	101	6	4	52	53	141
2	Kinsale - - - - -	- - - - -	16391	4832	163	83	82	81	1	2	41	42	39
3	Wombourne W	- - - - -	12961	4901	157	91	78	70	5	9	42	34	61
4	Wolverhampton Western	- - - - -	34514	1043	569	536	503	24	25	289	270	204	206
5	Wolverhampton Eastern WH	- - - - -	3008	36346	1521	1233	778	746	74	65	674	563	286
6	Willenhall - - - - -	- - - - -	5588	25409	1250	743	603	608	34	27	433	320	473
7	Bilston - - - - -	- - - - -	1730	24304	1159	764	532	677	38	31	427	337	286
380.—WALSALL.													
1	Darlaston - - - - -	- - - - -	2551	13230	682	497	369	323	15	16	253	241	116
2	Blowich - - - - -	- - - - -	19032	9237	450	290	220	230	9	16	160	130	109
3	Walsall W	- - - - -	30415	8045	1543	862	765	738	44	41	491	371	641
4	Aldridge - - - - -	- - - - -	7026	7026	281	185	152	131	9	7	107	78	94
381.—WEST BROMWICH.													
1	Handsworth - - - - -	- - - - -	7690	11450	374	224	187	187	8	4	120	104	139
2	Oldbury - - - - -	- - - - -	3709	17258	848	438	451	412	35	28	225	213	139
3	West Bromwich South West	- - - - -	1500	21548	1018	514	527	491	17	19	206	243	204
4	West Bromwich North East W	- - - - -	4210	30207	949	545	475	474	37	33	296	269	204
5	Wednesbury - - - - -	- - - - -	2175	21908	1088	591	535	533	35	12	310	261	207
382.—DUDLEY.													
1	Rowley-Regis - - - - -	- - - - -	3670	19785	1047	760	529	525	38	30	266	274	204
2	Tipton - - - - -	- - - - -	3020	28470	1440	948	735	715	21	41	316	452	472
3	Sedgley W	- - - - -	7864	26637	1813	1125	913	930	61	61	590	585	712
4	Dudley - - - - -	- - - - -	3930	44975	2075	1323	1085	990	61	49	669	654	72
26.—WORCESTERSHIRE.													
383.—STOURBRIDGE.													
1	Halesowen - - - - -	- - - - -	5370	11511	519	356	305	264	24	16	173	161	233
2	Stourbridge - - - - -	- - - - -	3815	22358	938	575	489	449	31	24	299	276	148
3	Kingswinford W	- - - - -	7815	34257	1511	1023	817	774	64	56	673	650	148
384.—KIDDERMINSTER.													
1	Chaddeley Corbett - - - - -	- - - - -	9582	2091	69	33	24	35	1	3	21	13	26
2	Wolverley - - - - -	- - - - -	7172	3204	110	54	53	54	-	2	21	30	34
3	Kidderminster W	- - - - -	10885	17812	655	480	336	319	23	16	230	219	216
4	Lower Mitton - - - - -	- - - - -	861	2838	94	67	51	43	2	3	33	32	27
5	Bewdley - - - - -	- - - - -	9021	4142	132	103	62	70	5	2	53	51	29
385.—TENBURY.													
1	Tenbury W	- - - - -	18164	4320	140	92	80	60	13	8	51	41	46
2	Bockleton - - - - -	- - - - -	17777	3040	106	58	59	46	6	4	29	29	47
386.—MARTLEY.													
1	Martley W	- - - - -	13335	3128	90	68	43	47	2	9	34	34	22
2	Witley - - - - -	- - - - -	13299	3480	90	65	49	50	3	4	37	25	24
3	Holt - - - - -	- - - - -	13897	3509	122	57	67	55	5	2	23	23	25
4	Leigh - - - - -	- - - - -	13067	4961	170	116	93	77	10	6	57	59	24
387.—WORCESTER.													
1	West Worcester - - - - -	- - - - -	3950	8598	260	220	137	143	12	15	107	113	69
2	North Worcester WH	- - - - -	1440	10725	381	338	162	169	14	17	183	183	123
3	South Worcester - - - - -	- - - - -	1809	11651	430	315	211	239	8	15	162	153	123
388.—UPTON-ON-SVERN.													
1	Hanley L	- - - - -	20007	11377	370	320	165	185	13	12	163	163	86
2	Upton-on-Svern W	- - - - -	20904	6122	206	149	107	101	11	5	83	64	26
3	Kempsey - - - - -	- - - - -	12405	3611	108	60	53	55	2	1	26	24	48
389.—EVERSHAM.													
1	Evesham W	- - - - -	18089	7897	250	139	122	116	9	9	62	77	111
2	Broadway - - - - -	- - - - -	26670	6870	226	121	117	111	9	9	61	69	107

VL.—WEST MIDLAND COUNTIES.—BIRTHS AND DEATHS, 1864—SUB-DISTRICTS—continued.

No.	SUB-DISTRICTS.	AREA in Statute Acres.	POPULATION, 1861.	TOTAL		BIRTHS.				DEATHS.		Excess of Births over Deaths.		
				BIRTHS.	DEATHS.	Including Illegitimate Births.		Illegitimate Births.		Males.	Females.			
						Males.	Females.	Males.	Females.					
26.—WORCESTERSHIRE—														
<i>continued.</i>														
300.—PERSHORE.														
1	Eckington	-	16897	4925	129	73	64	65	3	8	40	33	56	
2	Pershore W	-	17781	4507	184	155	106	78	12	3	89	69	29	
3	Upton Snodsbury	-	17591	3150	103	54	47	38	2	6	27	27	51	
301.—DROITWICH.														
1	Claines	-	16782	7465	319	186	101	158	9	13	93	93	133	
2	Omberley	-	18467	5181	155	109	80	75	1	3	56	44	55	
3	Droitwich W	-	19576	6501	241	172	124	117	12	13	86	86	69	
302.—BROMSGROVE.														
1	Bromsgrove W	-	19088	12496	489	274	227	262	16	25	141	133	215	
2	Belbroughton	-	15584	4857	156	67	74	82	10	3	33	34	89	
3	Tardebigg	-	17002	8896	337	216	167	170	11	11	112	104	121	
303.—KINGS NORTON.														
1	Kings Norton W	-	16612	14316	595	326	300	295	13	13	167	159	269	
2	Edgbaston	-	8496	16937	453	282	260	225	11	8	135	147	203	
3	Harborne	-	3293	16993	723	406	367	356	18	12	212	194	317	
27.—WARWICKSHIRE.														
304.—BIRMINGHAM.														
1	Lady Wood	-	-	-	34728	1649	909	832	817	24	27	476	433	740
2	St. Thomas H	-	-	-	32259	1395	918	704	691	24	34	593	443	447
3	St. Martin	-	-	-	30252	1254	850	627	627	19	26	425	425	404
4	St. Peter	-	-	-	14896	539	382	268	202	9	10	203	179	148
5	St. Philip	-	-	-	3375	247	222	132	135	9	10	100	122	45
6	St. Paul	-	-	-	9489	249	258	127	122	5	5	138	120	-
7	St. Mary	-	-	-	17477	558	583	275	283	9	23	293	290	9
8	St. George H	-	-	-	44405	1937	1514	978	979	31	31	810	794	443
9	All Saints W	-	-	-	19820	1016	923	490	526	74	84	475	448	93
305.—ASTON.														
1	Deritend	-	1690	31788	1665	847	873	792	34	30	421	423	818	
2	Duddeston	-	936	38760	1818	1016	965	863	29	28	539	477	802	
3	Erdington W	-	11251	24447	1181	641	650	546	22	17	334	307	555	
4	Sutton Coldfield	-	17393	6527	151	90	77	74	6	5	47	43	61	
306.—MERIDEN.														
1	Coleshill	-	22223	4903	123	90	62	61	1	2	45	45	33	
2	Meriden W	-	26595	6387	179	135	87	92	9	7	67	78	44	
307.—ATHERSTONE.														
1	Atherstone W	-	27883	12118	425	283	208	217	9	14	139	144	142	
308.—NUNEATON.														
1	Nuneaton W	-	20428	13054	509	350	259	250	19	23	168	182	159	
309.—FOLESHILL.														
1	Foleshill W	-	7709	18327	225	375	277	248	25	17	197	178	150	
2	Sowe	-	11590	4670	156	195	82	74	2	5	61	44	51	
400.—COVENTRY.														
1	St. John WH	-	5665	22166	731	476	365	368	27	22	235	241	255	
2	Holy Trinity	-	1824	19481	604	382	349	315	22	17	190	192	223	
401.—RUGBY.														
1	Rugby W	-	23159	15001	415	296	240	175	9	9	113	123	149	
2	Crick	-	23029	4902	149	115	80	69	3	8	65	50	84	
3	Dunchurch	-	22956	5873	166	107	86	80	5	2	62	45	59	
402.—SOLIHULL.														
1	Solihull W	-	19778	7383	287	151	122	115	9	6	81	70	86	
2	Knowle	-	11461	2819	79	51	41	38	2	3	20	31	28	
3	Tanworth	-	14776	3029	95	62	46	49	1	3	37	23	33	
403.—WARWICK.														
1	Budbrooke L	-	18463	4446	108	115	55	53	3	7	58	57	-	
2	Leamington	-	9900	18768	249	420	296	230	18	14	197	202	117	
3	Kenilworth	-	23098	6105	158	94	78	80	3	2	49	45	64	
4	Warwick W	-	5410	10589	330	259	182	164	26	15	142	117	77	
5	Radford	-	16168	4049	119	80	58	61	3	4	42	38	59	
404.—STRAFORD-ON-AVON.														
1	Kineton	-	10166	2378	83	45	41	42	2	1	14	31	38	
2	Wellesbourne	-	14074	3026	169	61	48	61	3	-	31	30	48	
3	Stratford-on-Avon	-	14384	6117	280	103	96	81	9	2	55	48	75	
4	Old Stratford W	-	53280	5931	195	137	106	89	10	8	63	74	58	
5	Wootton Wawen	-	17747	5797	118	69	68	50	4	-	41	28	49	

VI.—WEST MIDLAND COUNTIES.—BIRTHS AND DEATHS, 1864.—SUB-DISTRICTS.—continued.

No.	SUB-DISTRICTS.	AREA in Statute Acres.	POPULATION, 1861.	TOTAL		BIRTHS.				DEATHS.		Excess of Births over Deaths.	
				BIRTHS.	DEATHS.	Including Illegitimate Births.		Illegitimate Births.		Males.	Females.		
						Males.	Females.	Males.	Females.				
27.—WARWICKSHIRE—cont.													
405.—ALCESTER.													
1	Studley	- - - - -	12905	4274	145	73	71	74	9	5	27	45	17
2	Alcester W	- - - - -	15419	4787	175	115	81	94	7	10	108	55	53
3	Peckham	- - - - -	15251	3998	185	114	95	90	6	5	55	61	6
4	Bilford	- - - - -	9289	2749	81	55	43	38	6	2	27	26	1
406.—SHIPSTON-ON-STOUR.													
1	Campden	- - - - -	20186	4845	143	91	68	75	6	6	45	47	-2
2	Moreton	- - - - -	20612	6086	181	135	84	97	8	11	61	72	-11
3	Shipst-on-Stour W	- - - - -	17021	5064	181	122	94	87	13	12	62	53	9
4	Bilford	- - - - -	21089	3857	145	99	72	73	8	1	59	49	10
407.—SOUTHAM.													
1	Southam W	- - - - -	50409	10392	350	184	183	167	13	14	91	83	8

VII.—NORTH MIDLAND COUNTIES.—BIRTHS AND DEATHS, 1864.—SUB-DISTRICTS.

28.—LEICESTERSHIRE.													
408.—LUTTERWORTH.													
1	Lutterworth W	- - - - -	59631	15515	485	306	263	222	21	11	146	109	37
409.—MARKET HARBOUROUGH.													
1	Market Harborough W	- - - - -	64094	16059	575	239	281	294	18	17	146	133	13
410.—BILLESDON.													
1	Billesdon W	- - - - -	50721	7272	214	112	106	108	5	7	61	61	0
411.—BLAST.													
1	Wigston	- - - - -	13210	7314	265	194	147	119	8	4	102	82	20
2	Enderby W	- - - - -	20997	6901	220	169	114	106	10	8	87	82	5
412.—HINCKLEY.													
1	Burbage	- - - - -	15090	5137	158	80	91	67	5	-	38	42	-4
2	Hinckley W	- - - - -	8210	7458	258	139	132	146	18	13	78	68	10
3	Earl Shilton	- - - - -	4890	3579	116	81	72	44	6	8	38	43	-5
413.—MARKET BOSWORTH.													
1	Market Bosworth W	- - - - -	35197	7185	227	153	169	118	14	14	86	73	13
2	Isocton	- - - - -	18389	6243	212	127	160	112	8	14	67	60	7
414.—ASHBY-DE-LA-ZOUCH.													
1	Measham	- - - - -	9457	4109	137	65	77	60	5	4	52	35	17
2	Hartshorn	- - - - -	14007	6297	255	114	116	117	12	8	60	54	6
3	Asby-de-la-Zouch W	- - - - -	12489	8269	325	207	165	172	12	22	117	107	10
4	Whitwick	- - - - -	16008	9937	460	197	235	225	14	18	101	96	5
415.—LOUGHBOROUGH.													
1	Loughborough W	- - - - -	18699	17529	651	401	332	299	32	21	191	219	-28
2	Leake	- - - - -	25150	6627	206	121	111	95	11	10	62	59	3
416.—BARROW-UPON-SOAR.													
1	Barrow-upon-Soar	- - - - -	15521	5144	199	115	97	53	7	5	53	47	6
2	Onibdon	- - - - -	3830	5989	171	117	84	87	2	4	77	81	-4
3	Rotley W	- - - - -	14637	4736	189	84	86	165	5	7	46	26	20
4	Syeon	- - - - -	10860	4749	189	127	96	84	14	8	52	55	-3
417.—LEICESTER.													
1	East Leicester W	- - - - -	3960	41194	1969	1284	1021	959	92	74	674	670	4
2	West Leicester HL	- - - - -	26852	6682	1155	824	594	561	33	33	424	430	-6
418.—MELTON MOWBRAY.													
1	Somerby	- - - - -	22698	3892	137	63	67	70	3	6	39	33	6
2	Melton Mowbray W	- - - - -	17980	6376	260	129	165	95	14	6	78	56	22
3	Clawson	- - - - -	27064	5537	170	115	80	87	8	6	56	69	-13
4	Waltham	- - - - -	39435	4367	136	77	62	74	5	10	20	28	-8
29.—RUTLANDSHIRE.													
419.—OAKHAM.													
1	Oakham W	- - - - -	55959	11112	364	245	197	167	15	16	131	114	17
420.—UPPINGHAM.													
1	Uppingham W	- - - - -	19007	5345	162	103	77	85	6	8	47	50	-3
2	F.A. Easton	- - - - -	11882	3153	165	87	65	44	6	3	21	20	1
3	Barrowden	- - - - -	18809	3887	127	75	68	59	6	5	39	26	13

VII.—NORTH MIDLAND COUNTIES.—BIRTHS AND DEATHS, 1864—SUB-DISTRICTS—cont.

No	SUB-DISTRICTS.	AREA in Statute Acres.	POPULATION, 1861.	TOTAL		BIRTHS.				DEATHS.		Excess of Births over Deaths.	
				BIRTHS.	DEATHS.	Including Illegitimate Births.		Illegitimate Births.		Males.	Females.		
						Males.	Females.	Males.	Females.				
30.—LINCOLNSHIRE.													
421.—STAMFORD.													
1	Stamford WH	- - - - -	24156	12521	355	242	178	177	16	14	110	123	113
2	Barnack	- - - - -	28722	5692	193	108	102	93	5	5	52	56	87
422.—BOURN.													
1	Corby	- - - - -	20105	3395	125	60	63	63	2	5	34	28	65
2	Aleckby	- - - - -	29335	4739	139	103	83	77	5	3	44	59	87
3	Bourn W	- - - - -	33103	7354	244	122	118	122	15	29	74	58	108
4	Deeping	- - - - -	13800	4633	169	101	82	78	7	5	53	48	59
423.—SPALDING.													
1	Pinchbeck	- - - - -	11440	3052	105	57	51	54	3	1	35	22	46
2	Donington	- - - - -	10390	2391	68	37	41	27	4	2	25	12	31
3	Gosberton	- - - - -	12229	3650	103	63	55	53	2	1	39	33	45
4	Southing W	- - - - -	16130	9253	272	185	158	114	20	29	107	78	87
5	Moulton	- - - - -	19171	2893	91	46	56	40	5	6	22	21	50
6	Deeping St. Nicholas	- - - - -	16299	1189	37	12	16	21	-	1	5	7	35
424.—HOLBEACH.													
1	Godney Hill	- - - - -	-	2994	167	86	57	50	3	2	24	28	81
2	Long Sutton	- - - - -	-	7999	373	121	143	129	11	6	66	55	161
3	Holbeach W	- - - - -	-	7409	253	138	114	119	19	14	86	72	75
425.—BOSTON.													
1	Kirton-in-Holland	- - - - -	31412	5928	133	92	64	67	6	4	45	47	41
2	Bennington	- - - - -	39285	6572	184	107	103	79	4	6	63	44	77
3	Sluemy	- - - - -	13290	3250	110	58	67	43	7	8	18	29	32
4	Boston	- - - - -	7850	17627	524	349	241	282	29	33	151	163	174
5	Swineshead	- - - - -	20710	5383	197	79	103	94	4	8	41	35	118
426.—SLEAFORD.													
1	Billingsley	- - - - -	-	5423	201	93	111	90	7	5	51	42	126
2	Slanford W	- - - - -	-	8181	293	165	154	139	16	18	89	76	108
3	Leadenham	- - - - -	-	19292	3940	138	78	75	65	10	7	41	97
4	Heckington	- - - - -	-	25189	4394	145	75	76	67	5	7	38	63
5	Aswarby	- - - - -	-	17740	3039	101	87	49	52	7	6	32	25
427.—GRANTHAM.													
1	Colsterworth	- - - - -	33320	5391	184	105	87	87	6	4	50	53	79
2	Hendon	- - - - -	39312	7225	236	146	106	130	8	13	72	74	90
3	Grantham W	- - - - -	32997	16270	533	372	292	271	19	22	190	182	181
428.—LINCOLN.													
1	Lincoln South-West	- - - - -	70276	13395	426	280	207	219	10	13	133	147	146
2	Lincoln Home WHL	- - - - -	29014	24917	995	818	499	565	41	41	429	396	177
3	Lincoln North-East	- - - - -	59030	8341	276	152	145	131	6	7	80	72	124
429.—HORNCASTLE.													
1	Wreaby	- - - - -	31004	4537	173	60	106	67	3	1	29	37	107
2	Horncastle W	- - - - -	27299	9112	309	204	160	140	23	14	97	107	96
3	Tetford	- - - - -	28935	4469	151	97	69	87	4	8	47	50	59
4	Tattershall	- - - - -	27310	6099	292	114	121	81	8	6	43	69	88
430.—SPILSBY.													
1	Spilkey	- - - - -	11910	3131	81	38	51	50	3	2	22	16	43
2	Wainfleet	- - - - -	37573	5392	133	80	89	103	6	3	49	31	102
3	Spilsby W	- - - - -	32834	8121	317	165	154	133	29	21	89	78	133
4	Hurch	- - - - -	22282	4941	147	100	81	66	5	5	62	48	47
5	Alford	- - - - -	32570	7804	253	134	156	97	6	12	64	70	119
431.—LOUTH.													
1	Withern	- - - - -	27131	4648	181	86	80	101	2	6	59	50	95
2	Louth W	- - - - -	38555	14442	490	315	230	240	29	27	151	164	175
3	Birbrook	- - - - -	29672	4468	149	68	73	76	4	6	31	34	81
4	Saltfleet	- - - - -	39876	5963	208	114	114	114	6	7	61	55	94
5	Tetney	- - - - -	30974	5655	197	109	97	100	5	2	43	44	108
432.—CAISTON.													
1	Great Grimby	- - - - -	62125	18298	741	435	380	361	12	10	242	215	286
2	Caistor W	- - - - -	62811	9995	293	292	147	148	17	14	160	162	83
3	Market Rasen	- - - - -	56138	16224	327	170	171	156	15	15	90	80	157
433.—GLANFORD BRIGG.													
1	Brigg W	- - - - -	52677	12326	418	286	260	218	26	17	154	132	152
2	Winterton	- - - - -	55316	9661	372	287	189	183	13	8	144	143	85
3	Barton	- - - - -	57977	12599	405	247	197	208	23	19	133	114	128
434.—GAINSBOROUGH.													
1	Owston	- - - - -	13820	4649	165	92	92	73	10	4	53	39	75
2	Scotter	- - - - -	39104	4796	139	96	61	64	6	4	55	41	34
3	Misterton	- - - - -	14763	3151	100	46	49	51	5	2	24	22	54
4	Gainsborough W	- - - - -	7390	7539	222	182	116	106	17	10	80	91	40
5	Willingham	- - - - -	29254	4957	146	66	67	79	4	5	33	31	69
6	Marston	- - - - -	14647	2091	71	34	43	28	2	3	21	13	37

VII.—NORTH MIDLAND COUNTIES.—BIRTHS AND DEATHS, 1864.—SUB-DISTRICTS.—cont.

No.	SUB-DISTRICTS.]	AREA in Statute Acres.	POPULATION, 1861.	TOTAL		BIRTHS.				DEATHS.		Excess of Births over Deaths.	
				BIRTHS.	DEATHS.	Including Illegitimate Births.		Illegitimate Births.		Males.	Females.		
						Males.	Females.	Males.	Females.				
31.—NOTTINGHAMSHIRE.													
435.—EAST RETFORD.													
1	Gringley	-	18591	3446	99	65	53	45	5	3	32	33	34
2	Clarbrough W	-	19550	6974	506	117	109	98	14	13	65	54	32
3	East Retford	-	23907	8117	259	162	135	131	11	13	72	80	117
4	Tuxford	-	23039	4968	146	109	89	66	10	6	53	56	47
436.—WORKSOP.													
1	Worksop W	-	26630	8373	346	181	165	181	11	10	86	93	163
2	Carlton	-	23200	3586	101	61	47	54	4	3	31	30	25
3	Anston	-	16580	3222	101	63	49	52	6	5	33	28	25
4	Carburton	-	18440	5523	177	95	98	79	7	7	53	42	42
437.—MANSFIELD.													
1	Warsop	-	9570	5089	138	62	85	55	4	5	35	27	76
2	Pleasley	-	16294	2484	66	48	37	29	-	5	25	20	12
3	Blackwell	-	6920	4552	205	104	100	106	9	8	56	44	32
4	Sutton-in-Ashfield	-	7495	8455	329	212	175	151	19	18	112	108	114
5	Mansfield W	-	9079	10225	357	274	293	154	23	15	144	122	81
6	Blidworth	-	6610	1188	41	29	23	18	1	4	8	12	21
438.—BASFORD.													
1	Greasley	-	31680	18028	747	392	400	347	22	19	193	199	260
2	Ilkeston	-	13745	598	257	329	278	23	17	196	121	101	122
3	Bastford W	-	6500	17007	550	406	276	274	30	30	193	213	149
4	Bulwell	-	8264	7824	341	181	172	169	24	18	106	73	104
5	Arnold	-	18540	8378	292	182	144	138	16	19	91	91	105
6	Carlton	-	8455	4328	168	110	88	80	7	10	47	25	37
7	Wilford	-	14690	5048	171	114	93	78	7	13	56	56	57
439.—RADFORD.													
1	Lenton	-	6080	5678	182	110	97	85	8	4	59	51	73
2	Radford W	-	10192	383	294	191	192	81	16	145	149	106	106
3	Hyson Green	-	3561	104	73	53	61	3	3	39	34	31	31
4	Saenton L	-	720	11043	396	397	203	193	16	15	161	146	89
440.—NOTTINGHAM.													
1	Sherwood	-	12573	415	283	202	213	8	14	140	143	122	122
2	St. Mary	-	6659	225	182	120	103	14	13	91	91	65	65
3	St. Ann W	-	20079	819	679	428	391	60	48	351	294	149	149
4	Byron	-	14673	531	358	280	251	31	29	174	164	173	173
5	Exchange	-	8964	394	311	145	148	11	9	111	109	69	69
6	Castle	-	6723	308	168	106	102	10	11	71	97	71	71
7	Park H	-	6023	110	168	61	49	2	2	97	71	71	71
441.—SOUTHWELL.													
1	Southwell W	-	61511	13055	375	288	178	197	13	14	132	130	107
2	Kneossal	-	63623	11370	328	220	165	163	18	14	113	107	108
442.—NEWARK.													
1	North Collingham	-	23813	5683	177	110	85	92	5	3	47	65	47
2	Bassingham	-	20272	3852	113	97	59	54	7	2	43	44	37
3	Newark	-	1849	11498	421	307	202	219	18	18	144	123	114
4	Bennington	-	22342	4695	134	102	70	64	4	5	47	53	28
5	Claypole W	-	25586	4487	152	96	82	70	8	8	48	48	28
443.—BINGHAM.													
1	Bingham W	-	31695	7872	231	152	113	118	15	11	76	75	73
2	Hatcliffe-on-Trent	-	36444	7791	219	136	102	117	10	9	59	57	65
32.—DERBYSHIRE.													
444.—SHARDLOW.													
1	Castle Donington	-	19355	5775	188	144	111	75	7	8	72	72	45
2	Melbourne	-	15143	4694	145	81	72	73	9	5	42	39	38
3	Shardlow W	-	11583	4454	142	84	74	68	6	4	37	47	38
4	Stapleford	-	8952	318	194	186	162	12	10	99	102	114	111
5	Spondon	-	83206	7238	220	169	108	112	11	7	50	49	51
445.—DERBY.													
1	St. Alkmund	-	17817	642	398	320	322	21	28	194	204	204	204
2	St. Peter WH	-	2970	33232	1468	887	724	744	32	65	446	441	461
446.—BELPER.													
1	Duffield	-	23075	6469	174	126	91	83	6	3	68	68	51
2	Horsley	-	9072	5930	224	122	110	114	8	6	54	68	34
3	Belper W	-	3078	9569	339	296	168	162	25	18	162	154	154
4	Bisley	-	19967	12185	534	276	269	274	15	23	130	127	127
5	Alfreton	-	4520	11549	479	240	259	229	17	9	124	116	129
6	Wirksworth	-	14348	6052	167	107	93	94	8	4	46	61	61
447.—ASHBORNE.													
1	Brailsford	-	15362	3168	96	45	51	45	3	3	30	25	21
2	Mayfield	-	12756	3446	169	79	49	69	3	11	37	37	37
3	Ashborne W	-	11442	4676	156	89	81	75	10	9	46	46	46
4	Calton	-	17689	3636	88	67	47	41	1	1	28	22	21
5	Hartington	-	5971	1659	57	24	25	32	1	1	12	17	17
6	Brassington	-	14907	4470	143	87	71	71	9	8	49	45	45

VII.—NORTH MIDLAND COUNTIES.—BIRTHS AND DEATHS, 1864—SUB-DISTRICTS—cont.

No.	SUB-DISTRICTS.	AREA in Statute Acres.	POPULATION, 1861.	TOTAL		BIRTHS.				DEATHS.		Excess of Births over Deaths.	
				BIRTHS.	DEATHS.	Including Illegitimate Births.		Illegitimate Births.		Males.	Females.		
						Males.	Females.	Males.	Females.				
32.—DERBYSHIRE—continued.													
448.—CHESTERFIELD.													
1	Ashover	-	21834	10767	423	221	238	155	22	20	108	113	202
2	Chesterfield W	-	27965	22933	1379	760	693	686	37	60	402	338	619
3	Bolsover	-	11247	2402	86	45	42	44	7	8	17	28	41
4	Eckington	-	14938	13948	674	388	357	317	30	19	219	169	286
5	Dronfield	-	19940	5689	264	123	129	135	7	10	61	62	141
449.—BAKEWELL.*													
1	Bakewell W	-	56916	12547	337	235	167	170	12	16	114	121	102
2	Matlock	-	14895	9815	289	215	153	134	8	11	102	113	74
3	Tideswell	-	36094	9016	333	197	157	176	4	9	90	101	136
450.—CHAPEL-EN-LE-FRITH.													
1	Buxton	-	5741	4142	167	98	78	89	3	5	50	48	59
2	Chapel-en-le-Frith W	-	37307	9378	381	244	184	197	8	15	121	123	137
451.—HAYFIELD.													
1	Glossop	-	48853	21200	573	376	277	296	24	25	180	196	107
2	Hayfield W	-	-	10976	430	263	211	209	13	14	144	119	157

VIII.—NORTH WESTERN COUNTIES.—BIRTHS AND DEATHS, 1864—SUB-DISTRICTS.

33.—CHESHIRE.													
452.—STOCKPORT.													
1	Marple	-	6230	5128	191	100	91	100	6	5	45	55	91
2	Hyde	-	4970	20594	719	394	255	364	26	29	193	109	325
3	Heaton Norris	-	3649	17694	575	318	293	282	17	15	300	178	107
4	Stockport First WH	-	7017	25224	971	752	490	481	36	34	387	335	219
5	Stockport Second	-	-	12860	428	317	236	192	12	12	156	161	111
6	Cheddle L	-	-	4941	160	117	81	79	2	-	70	47	45
7	Hazelgrove	-	8843	4917	161	87	77	84	5	3	35	52	74
453.—MACCLESFIELD.													
1	Prestbury	-	12647	5197	145	164	69	76	4	11	57	47	41
2	Hollington	-	8676	10337	318	181	153	163	15	18	88	98	137
3	Rainow	-	15995	3478	112	62	62	60	3	3	27	33	50
4	East Macclesfield	-	2410	10901	352	215	192	160	13	10	109	103	157
5	West Macclesfield W	-	-	16574	540	402	259	281	30	49	197	203	138
6	Sutton	-	11420	7392	234	178	108	126	16	17	77	101	56
7	Gawsworth	-	16854	3118	99	60	55	44	7	6	29	31	39
8	Alderley	-	13559	4526	137	90	71	66	5	3	58	32	47
454.—ALTRINCHAM.													
1	Wilmslow	-	15325	7531	264	145	184	180	15	13	75	70	119
2	Altrincham	-	17796	18214	706	371	357	349	19	19	195	176	335
3	Lymm	-	18179	7395	218	141	106	112	8	7	86	65	75
4	Knutsford W	-	22174	7377	229	172	118	111	17	13	100	72	57
455.—RUNCORN.													
1	Budworth	-	11823	4311	129	104	75	54	-	9	58	46	25
2	Daresbury W	-	8063	2841	93	69	45	48	5	7	42	27	24
3	Runcorn	-	16092	13590	648	456	343	305	15	17	271	185	192
4	Frodsham	-	14388	6050	245	132	123	122	14	10	72	60	113
456.—NORTHWICH.													
1	Weaverham	-	19686	6449	249	133	136	113	6	6	72	66	111
2	Northwich W	-	12473	12941	529	313	283	246	29	26	180	135	214
3	Over	-	18146	8354	372	179	200	172	18	14	82	97	133
4	Middlewich	-	15140	5644	214	119	134	80	10	10	64	55	95
457.—CONGLETON.													
1	Church Hulme	-	12000	2514	90	43	50	40	2	4	24	19	47
2	Congleton	-	18637	19124	730	397	383	347	40	42	186	211	333
3	Sandbach W	-	21692	12690	452	274	219	233	19	18	134	140	178
458.—NANTWICH.													
1	Wybunbury	-	32400	16901	853	599	432	401	19	23	208	191	454
2	Nantwich W	-	21460	10062	378	231	193	185	19	14	111	120	147
3	Bunbury	-	27127	7959	279	163	128	151	11	11	83	85	111
4	Wrenbury	-	30139	6033	200	101	97	103	13	11	46	45	69
459.—GREAT BOUGHTON.													
1	Tattenhall	-	34688	7530	212	132	121	91	16	4	76	56	80
2	Chester Castle W	-	10630	21672	770	477	382	388	29	29	307	270	198
3	Chester Cathedral LH	-	25222	10762	708	644	358	350	28	15	338	306	64
4	Hawarden W	-	31015	9638	659	222	173	186	13	13	116	105	137

VIII.—NORTH WESTERN COUNTIES.—BIRTHS AND DEATHS, 1864.—SUB-DISTRICTS.—cont.

No.	SUB-DISTRICTS.	AREA in Statute Acres.	POPULATION, 1861.	TOTAL		BIRTHS.				DEATHS.		Excess of Births over Deaths.
				BIRTHS.	DEATHS.	Including Illegitimate Births.		Illegitimate Births.		Males.	Females.	
						Males.	Females.	Males.	Females.			
33.—CHESHIRE—continued.												
460a.—WIRRAL.												
1	Neston - - - - -	-	24170	5223	186	157	95	91	12	8	71	66
2	Eastham W - - - - -	-	19324	9167	357	177	177	180	12	9	96	81
3	Woodchurch - - - - -	-	44764	4020	142	72	79	63	7	5	32	40
460b.—BIRKENHEAD.												
1	Birkenhead H - - - - -	-	1265	36212	1926	1236	966	936	21	31	683	553
2	Tranmere - - - - -	-	4812	14485	625	339	314	311	15	13	170	169
3	Waiasey - - - - -	-	17775	10723	428	204	213	215	4	3	116	88
34.—LANCASHIRE.												
461.—LIVERPOOL.												
1	St. Martin - - - - -	-	-	81228	3593	2760	1780	1723	94	35	1387	1373
2	Howard-street H - - - - -	-	-	24816	895	1050	492	493	12	9	572	468
3	Dale-street - - - - -	-	-	29078	1056	1003	538	518	6	14	511	490
4	St. George - - - - -	-	-	19627	352	382	169	183	2	4	203	177
5	St. Thomas - - - - -	-	-	29142	885	970	457	428	14	11	513	437
6	Mount Pleasant WH - - - - -	-	-	47410	1827	3244	921	906	134	151	1763	1541
7	Islington - - - - -	-	-	41241	1528	1392	785	743	15	15	685	707
462.—WEST DERBY.												
1	Toxteth Park W - - - - -	-	3768	69284	3180	2751	1626	1554	51	48	1363	1308
2	Everton Ww - - - - -	-	1832	70963	4036	3733	2079	1977	75	69	1394	1339
3	Wilton - - - - -	-	9275	11834	617	419	307	310	10	7	218	201
4	Crosby - - - - -	-	14899	5075	291	157	167	94	4	2	70	87
5	Litherland - - - - -	-	6269	5084	161	101	74	87	2	4	37	47
6	West Derby - - - - -	-	7076	52740	2347	1888	1180	1167	40	31	673	713
7	Wavertree - - - - -	-	7448	10845	411	221	216	205	4	4	123	96
463.—PRESCOT.												
1	Hale - - - - -	-	15042	2424	87	56	45	42	-	2	35	21
2	Much Woolton - - - - -	-	2139	4608	185	133	83	102	9	9	73	60
3	Huyton - - - - -	-	9867	4094	124	86	59	65	2	3	51	35
4	Farworth - - - - -	-	10861	8879	522	415	251	271	8	5	226	169
5	Prescot W - - - - -	-	-	12377	492	482	265	227	20	18	261	201
6	St. Helens L - - - - -	-	15216	37961	1948	1471	940	968	34	20	775	696
7	Bainford - - - - -	-	3803	2784	98	81	52	46	3	2	45	38
464.—ORMSKIRK.												
1	Bickerstaffe - - - - -	-	11235	2826	118	72	53	69	1	2	52	40
2	Aughton - - - - -	-	8539	2862	125	94	67	58	7	5	44	30
3	Halsall - - - - -	-	10470	1952	71	34	32	39	2	4	20	14
4	Fornby - - - - -	-	22218	3606	136	101	71	65	3	6	57	44
5	North Meols - - - - -	-	18871	14691	633	425	335	298	30	21	212	215
6	Tarleton - - - - -	-	12139	3656	132	78	77	55	13	12	82	61
7	Scarsbrick - - - - -	-	15336	4573	164	103	82	82	9	15	55	56
8	Ormskirk W - - - - -	-	572	6425	241	209	132	169	7	6	108	91
9	Lathom - - - - -	-	11497	4690	311	156	110	101	10	13	78	78
465.—WIGAN.												
1	Standish - - - - -	-	10661	6894	298	172	148	150	25	19	88	84
2	Aspull - - - - -	-	6355	8372	425	219	227	198	28	23	122	97
3	Wigan W - - - - -	-	2161	37658	1716	1053	877	839	85	111	566	665
4	Hindley - - - - -	-	6801	17654	808	526	468	459	49	51	311	213
5	Penwortham - - - - -	-	6293	10435	536	257	267	269	45	39	131	136
6	Upholland - - - - -	-	9229	6982	342	500	175	167	17	20	194	208
7	Ashton-in-Makerfield - - - - -	-	5557	6566	295	186	144	151	13	20	168	168
466.—WARRINGTON.												
1	Newton L - - - - -	-	5654	9724	423	304	214	209	8	6	139	143
2	Winwick - - - - -	-	4121	1798	55	44	27	28	2	4	26	18
3	Saeko - - - - -	-	8818	2529	99	52	42	57	3	1	39	32
4	Warrington W - - - - -	-	2307	24050	1156	738	614	542	38	31	283	255
5	Letchford - - - - -	-	3967	4054	155	84	81	74	4	3	42	41
6	Rixton - - - - -	-	6517	1920	63	34	27	36	4	2	17	17
467.—LEIGH.												
1	Lowton - - - - -	-	5055	5434	224	131	126	98	4	7	69	62
2	Culetheth - - - - -	-	10427	10881	405	296	211	194	19	19	146	136
3	West Leigh - - - - -	-	3331	9449	395	298	205	180	29	12	130	110
4	Atherton W - - - - -	-	4797	11036	479	473	238	241	31	32	226	247
468.—BOLTON.												
1	Farnworth - - - - -	-	2350	13723	640	465	339	310	30	40	237	229
2	Hulton - - - - -	-	5350	6488	275	149	149	135	4	6	81	68
3	Westhoughton - - - - -	-	4460	5150	178	118	97	81	14	9	62	54
4	Halliswell - - - - -	-	3950	6908	294	192	156	138	1	3	91	101
5	Horwich - - - - -	-	4626	4051	144	81	73	69	7	5	42	42
6	Penge with-Haulgh - - - - -	-	5190	7156	257	144	140	117	13	6	78	67
7	Turton W - - - - -	-	7960	5459	169	111	90	79	5	8	99	91
8	Edgeworth - - - - -	-	4430	2925	71	44	38	33	4	2	16	18
9	Starbuck - - - - -	-	4825	4245	157	95	88	69	5	3	52	41
10	Little Bolton - - - - -	-	5370	24942	1111	739	539	552	27	34	369	357
11	Bolton Eastern W - - - - -	-	830	24996	1048	701	528	520	25	34	361	357
12	Bolton Western - - - - -	-	-	18439	121	638	464	460	43	32	301	287
13	Lever - - - - -	-	2390	6683	263	132	129	134	4	1	65	61

VIII.—NORTH WESTERN COUNTIES.—BIRTHS AND DEATHS, 1864.—SUB-DISTRICTS.—cont.

No.	SUB-DISTRICTS.	AREA in Statute Acres.	POPULATION, 1861.	TOTAL		BIRTHS.				DEATHS.		Excess of Births over Deaths.		
				BIRTHS.	DEATHS.	Including Illegitimate Births.		Illegitimate Births.		Males.	Females.			
						Males.	Females.	Males.	Females.					
34.—LANCASHIRE—continued.														
469.—BURY.														
1	Holecombe	-	-	5545	192	179	103	89	9	5	83	96	13	
2	Tottington Lower End	-	-	5119	172	97	73	99	1	6	49	48	75	
3	Walmersley	-	-	5062	136	131	74	82	5	8	63	66	25	
4	Hirtle W	-	-	4758	185	191	79	106	11	7	100	91	6	
5	Heywood	-	-	8865	17991	611	362	390	511	20	16	196	166	249
6	South Bury	-	-	15735	608	847	324	285	18	17	170	177	261	
7	North Bury	-	-	2370	15375	540	392	257	254	20	15	195	197	148
8	Elton	-	-	3817	9584	298	220	147	151	15	13	109	111	78
9	Rodcliffe	-	-	2466	8972	345	203	172	173	2	8	83	129	142
10	Pilkington	-	-	5378	12303	410	269	211	199	17	16	113	146	151
470.—BARTON-UPON-IRWELL.														
1	Worsley	-	-	7030	14015	537	296	290	247	22	17	146	150	241
2	Barton W	-	-	10350	14216	541	399	291	250	21	23	200	199	142
3	Stretford	-	-	5689	10807	300	213	169	191	5	8	118	95	147
471.—CHORLTON.														
1	Didsbury W	-	-	5948	2904	283	414	151	152	48	62	213	201	-31
2	Ardwick	-	-	4931	4732	2175	1274	1194	1074	43	59	663	611	904
3	Chorlton-upon-Medlock	-	-	700	44793	1469	975	753	716	41	41	478	497	494
4	Hulme	-	-	870	71128	2803	1833	1389	1414	61	44	929	907	907
472.—SALFORD.														
1	Pendleton	-	-	2950	24448	1005	570	524	481	24	28	203	307	435
2	Hroughton	-	-	969	19885	281	166	141	140	5	4	94	72	115
3	Greenacre	-	-	1230	37634	1654	1159	826	825	45	48	283	376	495
4	Regent-road W	-	-	1230	33468	1302	1059	673	719	52	62	547	322	323
473.—MANCHESTER.														
1	Ancotes	-	-	55983	2186	1560	1097	1089	54	37	758	802	625	
2	Deansgate	-	-	29029	898	874	455	443	33	26	438	456	24	
3	London-road	-	-	28817	999	843	510	489	37	32	407	436	156	
4	Market-street WH	-	-	23526	868	1476	453	413	86	90	813	693	-628	
5	St. George	-	-	48055	1893	1308	853	938	39	37	663	645	285	
6	Newton	-	-	1924	13911	786	494	410	376	17	23	275	292	202
7	Cheetham W	-	-	1632	21781	790	567	398	392	39	29	290	281	323
8	Falsworth	-	-	2835	6312	216	118	125	91	8	7	57	61	98
9	Blackley	-	-	1956	4089	156	134	83	73	5	4	68	66	22
10	Prestwich WZ	-	-	3281	6283	211	263	98	113	7	4	131	129	-3
474.—ASHTON-UNDER-LYNE.														
1	Knott-lanes	-	-	7312	274	128	143	128	3	7	59	69	146	
2	Ashton Town W	-	-	9300	33917	1131	747	615	516	59	44	401	346	344
3	Avenshawe	-	-	1611	15125	546	397	296	290	11	10	162	145	279
4	Denton	-	-	2777	6704	285	169	144	141	6	11	81	78	126
5	Newton	-	-	1507	7425	244	129	114	111	5	62	58	123	
6	Dukinfield	-	-	1020	22033	981	602	562	479	37	29	283	319	379
7	Hartshead	-	-	19445	637	368	331	303	16	27	182	186	269	
8	Mottram	-	-	7652	192	127	106	86	5	3	68	59	65	
9	Staley	-	-	21772	7218	264	123	120	114	5	8	69	54	111
475.—OLDHAM.														
1	Oldham-below-Town W	-	-	4617	41770	1681	1014	843	888	59	47	631	483	667
2	Oldham-above-Town	-	-	30363	1113	613	572	541	57	32	226	287	590	
3	Chaderton	-	-	3345	12992	474	228	220	247	15	16	111	117	245
4	Middleton	-	-	2926	10299	313	229	147	166	5	5	97	131	85
5	Heyton	-	-	3359	9320	319	243	197	139	7	10	109	94	138
6	Crompton	-	-	2864	7062	235	161	129	108	14	13	89	72	74
476.—ROCHDALE.														
1	Butterworth Freehold-side W	-	-	2909	105	84	45	60	6	-	39	45	21	
2	Butterworth Lordship-side	-	-	3795	129	98	67	53	7	2	47	61	22	
3	Castleton-without W	-	-	9800	350	257	192	158	8	9	138	119	93	
4	Castleton-within	-	-	13671	562	341	291	271	19	12	190	171	201	
5	Spotland-near-side W	-	-	9667	352	286	162	160	8	17	141	147	64	
6	Spotland-further-side	-	-	6505	217	128	112	125	6	4	74	54	109	
7	Wardle-further W	-	-	17840	620	497	319	302	20	14	253	244	123	
8	Wardle	-	-	8201	279	256	133	133	11	6	123	111	34	
9	Blaxthorpe	-	-	4869	165	90	88	77	2	1	45	45	75	
10	Whitworth	-	-	14006	469	327	228	232	11	8	161	166	133	
477.—HASLINGDEN.														
1	Newchurch W	-	-	9650	24413	824	635	432	392	35	32	325	310	189
2	Rosendale	-	-	4175	12037	600	256	239	241	11	9	136	120	244
3	Edendell	-	-	4856	4723	171	97	89	82	2	2	48	49	74
4	Haslingden W	-	-	4780	10829	388	239	207	181	7	9	129	110	149
5	Acerrington	-	-	3220	17688	740	497	376	364	19	22	232	209	243
478.—BURNLEY.														
1	Burnley W	-	-	21448	42702	1663	1039	613	850	67	69	544	515	604
2	Padiham	-	-	11983	9996	394	195	200	194	12	5	103	94	196
3	Colne	-	-	15435	21203	898	543	409	369	29	31	269	241	305
4	Pendle	-	-	8280	1784	39	20	16	23	-	5	6	14	19

* The area of the Hartshead sub-district (474; 7) is returned with that of sub-districts 474; 1-2.

VIII.—NORTH WESTERN COUNTIES.—BIRTHS AND DEATHS, 1864.—SUB-DISTRICTS—cont.

No.	SUB-DISTRICTS.	AREA in Statute Acres.	POPULATION, 1861.	TOTAL		BIRTHS.				DEATHS.		Excess of Births over Deaths.	
				BIRTHS.	DEATHS.	Including Illegitimate Births.		Illegitimate Births.		Males.	Females.		
						Males.	Females.	Males.	Females.				
34.—LANCASHIRE—continued.													
479.—CLITHEROE.													
1	Gisburn W	-	24574	2696	96	61	43	50	-	2	31	39	14
2	Slaidburn	-	40821	1799	69	18	33	36	-	2	7	11	11
3	Chipping W	-	22226	3317	83	72	47	36	2	1	55	39	11
4	Clitheroe	-	18776	2804	347	198	181	165	12	9	99	99	149
5	Whalley	-	9000	2963	85	40	42	45	4	3	25	15	45
480.—BLACKBURN.													
1	Billington	-	5550	1717	43	29	26	17	3	1	13	14	14
2	Harwood	-	10280	1928	460	236	242	218	10	12	128	168	234
3	Mellor	-	6227	2963	75	50	42	33	8	3	24	26	184
4	Blackburn W	-	36110	65126	2730	1746	1361	1369	83	67	878	828	184
5	Oswaldtwale	-	5090	12454	543	332	303	240	9	6	161	171	211
6	Darwen	-	21447	9632	1052	547	537	515	22	25	287	320	365
7	Witton	-	6190	8115	333	202	167	166	3	7	106	96	131
481.—CHORLEY.													
1	Brindle W	-	10888	6021	146	155	65	81	5	1	79	78	-9
2	Leyland	-	10132	8768	240	152	117	123	8	8	73	79	36
3	Rivington	-	7742	3493	151	66	83	68	6	8	32	34	33
4	Chorley W	-	10839	18027	497	366	351	346	28	29	183	183	51
5	Croston	-	13042	5369	165	113	87	78	10	12	56	57	32
482.—PRESTON.													
1	Longton	-	14340	6620	192	126	82	100	6	3	59	67	56
2	Preston W	-	2735	82985	3421	2431	1754	1667	164	165	1229	1202	296
3	Walton-le-Dale	-	9400	8654	264	158	144	129	8	7	75	69	106
4	Alston W	-	11773	4414	166	123	101	65	6	5	77	48	19
5	Broughton W	-	29669	7800	241	171	129	112	6	7	94	77	79
483.—FYLDE.													
1	Kirkham W	-	31464	9141	316	207	174	142	24	20	97	110	169
2	Lytham	-	15342	3627	163	110	62	61	6	1	49	61	29
3	Poulton-le-Fylde	-	29391	12914	200	270	263	237	21	17	147	123	107
484.—GARSTANG.													
1	Stalmne	-	15618	5087	100	45	47	53	4	2	22	23	55
2	St. Michael	-	13965	3359	109	53	51	58	4	3	32	31	34
3	Garstang W	-	31094	6029	197	112	112	83	12	5	65	47	81
485.—LANCASTER.													
1	Eller	-	28888	4020	115	70	51	64	6	4	33	27	46
2	Heaton	-	12805	3455	131	85	77	74	4	4	48	27	65
3	Lancaster W/L	-	13280	18347	643	468	329	317	32	23	247	221	116
4	Caton W	-	16516	1817	49	29	25	24	3	3	25	14	42
5	Wray	-	28035	2270	78	39	39	39	1	2	50	18	26
6	Tunstal	-	11084	916	33	33	14	19	-	-	4	3	28
7	Arkholme	-	9278	910	35	9	18	17	-	-	6	6	24
8	Warton	-	17382	3562	134	68	68	66	9	7	34	34	68
486.—ULVERSTON.													
1	Cartmel	-	22960	5108	158	116	93	75	7	7	55	61	32
2	Colton	-	22486	3838	124	73	67	57	3	3	39	34	17
3	Ulverston W	-	7317	3781	335	308	155	170	20	23	149	159	27
4	Dalton	-	23158	11243	683	406	348	335	15	21	248	158	108
5	West Broughton	-	29290	3169	98	64	45	53	6	3	23	41	54
6	Hawthhead	-	30132	3599	112	64	68	44	6	3	38	32	48

IX.—YORKSHIRE.—BIRTHS AND DEATHS, 1864.—SUB-DISTRICTS.

35.—WEST RIDING.													
487.—SEDBERGH.													
1	Sedbergh W	-	21402	2346	65	38	32	33	7	6	19	19	27
2	Garsdale	-	8280	618	20	11	8	12	-	-	6	6	15
3	Dent	-	23300	1427	35	22	16	19	4	3	11	11	19
488.—SETTLE.													
1	Bentham	-	57652	5438	182	108	95	87	6	9	44	64	74
2	Settle W	-	47009	4503	122	65	57	65	6	8	31	32	39
3	Long Preston	-	14823	1348	38	16	23	15	1	1	12	4	22
4	Kirkby Malham	-	20310	826	29	9	19	10	1	1	3	6	19
5	Arnccliffe	-	20797	405	16	3	7	9	1	-	1	2	20
489.—SKIPTON.													
1	Kettlewell	-	36962	1141	51	22	12	19	-	3	11	11	4
2	Gargrave	-	18614	1852	65	43	34	31	-	-	14	29	29
3	Barnoldswick	-	17463	3286	178	109	90	86	10	8	48	61	69
4	Ridwick	-	17717	2770	84	37	115	129	8	11	61	63	79
5	Skipton W	-	22556	8590	318	199	137	161	16	11	92	107	119
6	Addingham	-	22890	3137	93	75	52	41	4	6	40	35	33
7	Grassington	-	27571	2764	96	58	43	63	3	3	26	23	38

IX.—YORKSHIRE.—BIRTHS AND DEATHS, 1864—SUB-DISTRICTS—continued.

No.	SUB-DISTRICTS.	AREA in Statute Acres.	POPULATION, 1851.	TOTAL		BIRTHS.				DEATHS.		Excess of Births over Deaths.	
				BIRTHS.	DEATHS.	Including Illegitimate Births.		Illegitimate Births.		Males.	Females.		
						Males.	Females.	Males.	Females.				
													Males.
35.—WEST RIDING—continued.													
490.—PATELEY BRIDGE.													
1	Ramsell	-	33703	1189	36	28	11	25	-	3	16	12	8
2	Pateley Bridge W	-	11635	3549	145	76	74	71	-	11	38	38	0
3	Thornthwaite	-	12456	1925	64	36	34	29	-	11	12	14	28
4	Dacre Banks	-	19437	3071	87	52	41	46	-	23	30	26	33
491.—RIPON.													
1	Ripon W	-	22251	8579	300	202	153	147	14	10	104	98	98
2	Kirkby Malcald	-	24500	3289	82	61	34	48	4	2	28	33	21
3	Wath	-	13415	1700	42	21	21	21	-	14	7	21	21
4	Dishforth	-	10829	1794	62	24	32	39	-	2	7	17	38
492 a.—GREAT OUSEBURN.													
1	Boroughbridge	-	21461	3061	131	95	91	90	9	7	57	63	86
2	Whitley W	-	17094	3731	130	82	56	74	6	7	42	40	48
3	Poppleton	-	13253	2742	73	50	38	35	3	2	23	24	23
492 b.—KNARESBOROUGH.													
1	Knareborough W	-	18297	8571	231	212	144	137	14	10	115	97	69
2	Hatrogate	-	21645	8605	298	173	134	134	6	3	74	99	95
492 c.—WETHERBY.													
1	Wetherby	-	30546	6486	213	184	114	99	9	7	89	95	29
492 d.—KIRKDEIGHTON.													
1	Kirkdeighton	-	6054	941	24	11	18	6	-	-	5	6	13
493 a.—OTLEY.													
1	Harewood	-	14498	2762	89	48	47	42	3	-	27	21	41
2	Otley W	-	28756	15907	622	388	314	308	20	21	205	183	234
493 b.—WHARFEDALE.													
1	Yeadon W	-	3995	7194	229	198	172	148	9	12	104	94	122
2	Horsforth	-	5320	5743	240	138	126	114	11	7	77	51	112
3	Fewston	-	21273	2523	98	67	62	46	2	2	33	34	81
494.—KEIGHLEY.													
1	Bingley	-	13892	15367	583	354	290	296	17	22	185	169	229
2	Keighley W	-	14712	21859	885	590	458	427	36	23	306	284	295
3	Haworth	-	10540	3896	196	132	99	97	8	8	64	68	64
495.—TODMORDEN.													
1	Hebden Bridge	-	10826	10826	334	262	164	170	19	10	188	124	72
2	Todmorden	-	26920	26287	640	571	330	310	22	22	302	269	69
496.—SADDLEWORTH.													
1	Delph	-	18280	9754	349	175	182	167	15	11	92	83	174
2	Upper Mill W	-	-	8877	289	197	134	155	7	12	103	94	92
497.—HUDDERSFIELD.													
1	Sleithwaite	-	10740	7971	274	156	131	143	11	11	82	74	118
2	Meltham	-	6085	6840	255	177	119	136	7	9	80	97	78
3	Honley W	-	3540	5723	215	183	112	103	13	13	88	95	32
4	Holmfrith	-	6490	10845	373	213	168	175	16	18	125	88	169
5	Newmill	-	9760	6322	271	141	136	135	10	18	77	64	150
6	Kirkburton	-	7180	12591	484	365	257	247	35	29	205	160	119
7	Almondbury W	-	4298	11063	413	269	207	206	13	16	132	128	153
8	Kirkheaton W	-	6468	11923	460	320	245	218	13	16	183	137	140
9	Huddersfield WH	-	3850	34877	1302	1047	650	632	63	45	566	481	235
10	Lockwood	-	1329	9488	419	264	224	195	10	7	115	119	155
11	Golear W	-	6760	13783	628	397	348	289	28	17	233	174	281
498.—HALIFAX.													
1	Rastrick	-	2180	4904	211	149	111	100	5	3	78	71	62
2	Brighouse	-	5514	9992	433	312	221	221	15	12	161	151	131
3	Southwram	-	2280	7245	344	285	183	166	8	7	148	137	39
4	Halifax WH	-	2330	36437	1343	1163	659	684	46	46	636	553	390
5	Elland	-	5090	13873	568	388	284	284	15	12	213	172	183
6	Ripponden	-	13570	6620	210	126	96	114	2	6	70	56	84
7	Sowerby	-	10960	18945	503	327	255	248	17	11	170	157	176
8	Luddenden	-	5850	196	129	108	88	11	9	73	53	70	70
9	Ovenden	-	5170	11097	431	296	209	212	13	15	160	136	125
10	Northwram	-	4730	19240	825	686	429	396	35	16	367	319	139
499.—BRADFORD.													
1	Cleckheaton	-	2956	10446	474	278	249	225	20	14	187	141	196
2	Drighlington	-	3774	7399	345	214	175	175	13	11	119	93	131
3	North Bierley	-	3960	12600	488	309	238	250	19	16	164	153	179
4	Bowling	-	1545	14494	685	481	382	303	28	18	234	237	204
5	Bradford East-End	-	1680	26679	1387	1113	684	703	56	61	490	414	274
6	Bradford West-End II	-	-	20967	803	680	402	406	25	26	346	334	128
7	Horton W	-	2395	4973	1829	1357	918	902	63	72	668	669	483
8	Thornton W	-	6090	13282	842	585	381	381	19	28	183	202	157
9	Wilsden	-	4420	4902	184	110	85	86	4	5	61	59	74
10	Shipley	-	2436	8773	360	248	184	176	8	7	113	103	112
11	Idle	-	4226	14574	642	427	348	394	29	17	201	226	215
12	Calverley	-	3560	5559	211	159	109	102	6	6	78	72	61
13	Pudsey	-	2842	12913	494	328	232	242	17	9	165	163	166

IX.—YORKSHIRE.—BIRTHS AND DEATHS, 1864—SUB-DISTRICTS—continued.

No.	SUB-DISTRICTS.	AREA in Statute Acres.	POPULATION, 1861.	TOTAL		BIRTHS.				DEATHS.		Excess of Births over Deaths.	
				BIRTHS.	DEATHS.	Including Illegitimate Births.		Illegitimate Births.		DEATHS.			
						Males.	Females.	Males.	Females.	Males.	Females.		
35.—WEST RIDING—continued.													
500 a.—KIRKSTALL.													
1	Wortley	-	5956	25067	1199	667	640	559	21	15	347	320	27
2	Kirkstall	-	2054	9674	370	235	166	204	12	5	119	136	-17
3	Chapelton	-	7274	5930	199	115	103	96	2	9	51	64	-13
4	Whitkirk	-	8039	3747	157	72	82	75	6	6	30	27	3
5	Rothwell	-	4983	4122	184	131	101	85	7	9	64	67	-3
500 b.—HUNSLET.													
1	Hunslet W	-	1100	25768	1375	800	707	668	44	39	421	379	42
500 c.—HOLBECK.													
1	Holbeck W	-	760	15824	711	465	375	330	17	7	235	212	23
500 d.—BRAMLEY.													
1	Bramley W	-	2231	8700	405	280	202	202	9	12	144	134	10
2	Gildersome	-	1124	2701	135	54	71	64	6	4	28	28	0
501.—LEEDS.													
1	South-East Leeds	-	2100	29195	1280	978	663	617	37	42	626	432	194
2	North Leeds WH	-	-	41130	1957	1469	949	1008	75	84	785	736	49
3	West Leeds II	-	-	47231	1730	1309	886	844	51	49	748	691	57
502.—DEWSBURY.													
1	Morley	-	2696	6840	348	173	170	178	4	9	92	81	11
2	Batley	-	2140	14174	760	384	400	360	20	10	245	199	46
3	Gomersal	-	3119	11239	474	258	246	228	13	12	177	131	46
4	Liversedge	-	2807	14529	752	437	375	357	21	29	213	224	-11
5	Mirfield	-	3390	9554	437	253	230	217	12	9	153	147	6
6	Dewsbury W	-	1392	38148	575	660	482	493	40	35	311	244	67
7	Soothill	-	2393	6258	314	176	159	155	8	8	93	81	12
8	Osett	-	3919	7950	352	227	194	128	8	8	122	103	19
9	Thornhill	-	3498	4521	248	116	120	128	8	9	66	53	13
503.—WAKEFIELD.													
1	Bretton	-	6820	5657	222	129	119	103	10	9	60	68	-8
2	Sandal	-	14285	7438	329	180	168	152	12	6	107	82	25
3	Stanley WZ	-	4345	8257	325	356	151	174	19	19	204	172	32
4	Wakefield	-	639	17611	703	520	344	339	20	2	260	260	0
5	Hortuary	-	1181	3246	169	81	78	84	8	6	49	49	0
6	Alverthorpe	-	3133	6645	299	174	158	141	5	5	91	88	3
7	Ardsley	-	4414	2780	129	60	53	67	5	10	33	33	0
8	Oulton	-	3198	3879	159	121	79	80	4	6	98	92	6
504 a.—PONTEFRACT.													
1	Knottley W	-	8713	5645	245	148	150	115	7	12	81	67	14
2	Whitley	-	15986	2439	83	68	41	42	4	3	37	31	6
3	Pontefract W	-	3996	6551	192	147	101	88	6	6	70	72	-2
504 b.—HEMSWORTH.													
1	Hemsworth W	-	33870	7798	235	168	114	121	8	8	106	62	44
504 c.—CASTLEFORD.													
1	Castleford	-	22796	11496	544	288	305	239	17	19	154	134	20
2	Kippax W	-	15215	8436	354	211	166	188	8	11	141	109	32
505.—BARNSELY.													
1	Darton	-	11170	4456	293	167	93	110	5	6	59	48	11
2	Barnsley W	-	10328	25408	1048	595	761	517	48	54	267	239	28
3	Darfield	-	8292	10028	620	360	268	238	13	19	167	143	24
4	Worsbrough	-	5286	5851	257	144	118	139	8	9	80	64	16
506.—WORTLEY.													
1	Cawthorne	-	8994	4825	217	101	106	111	7	11	58	44	14
2	High Hoyland	-	4904	3509	145	85	66	79	7	5	56	49	7
3	Ponsoncoe	-	20346	6925	249	131	121	129	10	16	87	64	23
4	Wortley	-	8104	2524	94	49	47	49	-	2	31	28	3
5	Ecclesfield W	-	9810	21579	542	341	290	252	21	21	191	183	8
6	Bradfield	-	53739	9689	370	214	191	179	12	11	118	86	32
507.—ECCLESALL BIERLOW.													
1	Nether Hallam	-	5480	17303	766	523	386	380	10	12	274	249	25
2	Upper Hallam	-	2870	2442	85	60	49	46	7	2	61	59	2
3	Norton	-	5110	2440	80	44	47	59	9	2	33	28	5
4	Ecclesall Bierlow W	-	4400	41224	1743	1067	828	845	56	52	506	529	-23
508.—SHEFFIELD.													
1	West Sheffield	-	-	17597	627	467	319	308	22	23	234	203	31
2	North Sheffield WZ	-	3120	33294	1690	1453	827	773	61	71	872	614	258
3	South Sheffield	-	-	17689	617	469	326	344	19	26	241	236	5
4	Sheffield Park	-	-	18737	3804	541	436	457	24	24	263	230	33
5	Brightside	-	2390	29818	1394	1067	679	817	29	26	524	476	48
6	Attercliffe	-	1270	7464	384	221	191	198	10	12	117	104	13
7	Handsworth	-	3510	2951	476	79	93	89	6	4	80	69	11
509.—ROTHERHAM.													
1	Beighton	-	10656	3279	132	72	72	60	6	5	43	39	4
2	Rotherham W	-	10633	1294	569	389	241	249	14	15	217	173	44
3	Kilnsworth	-	7717	1792	792	494	513	477	41	24	243	193	50
4	Wath	-	8937	8456	378	201	194	184	17	15	164	157	7
5	Maltby	-	12898	2358	78	47	41	37	4	2	30	17	13

IX.—YORKSHIRE.—BIRTHS AND DEATHS, 1864—SUB-DISTRICTS—continued.

No.	SUB-DISTRICTS.	AREA in Statute Acres.	POPULATION, 1861.	TOTAL		BIRTHS.				DEATHS.		Excess of Births over Deaths.	
				BIRTHS.	DEATHS.	Including Illegitimate Births.		Illegitimate Births.		Males.	Females.		
						Males.	Females.	Males.	Females.				
35.—WEST RIDING—continued.													
510.—DONCASTER.													
1	Tieckhill - - - - -		25763	6950	219	171	122	97	8	8	93	78	48
2	Harmbrough - - - - -		23053	5860	217	200	120	115	7	10	52	57	108
3	Doncaster W - - - - -		1879	16406	625	473	307	318	18	27	237	236	162
4	Cannisall - - - - -		29671	4549	115	85	57	55	3	4	36	49	30
5	Bawtry - - - - -		31765	5623	169	122	81	88	9	10	52	79	47
511.—THORNE.													
1	Epworth - - - - -		19916	4390	172	91	96	76	4	1	50	41	31
2	Thorne W - - - - -		39229	7153	242	143	113	129	10	9	71	75	86
3	Crowle - - - - -		12810	4498	190	106	95	95	6	11	53	53	54
512.—GOOLE.													
1	Swinefleet - - - - -		17303	4642	146	93	75	71	5	3	46	47	53
2	Goole W - - - - -		9360	6994	271	216	123	150	11	6	109	107	67
3	Snaith - - - - -		13223	4117	136	95	73	63	2	5	47	48	41
513.—SELBY.													
1	Carlton - - - - -		11829	2422	61	31	30	31	-	2	17	14	39
2	Selly W - - - - -		29774	10091	372	214	196	176	14	20	104	113	158
3	Riceall - - - - -		17411	3487	132	68	59	73	3	4	32	36	64
514 a.—TADCASTER.													
1	Aberford W - - - - -		8830	2188	65	30	31	34	6	-	20	10	26
2	Tadcaster W - - - - -		11872	2843	96	54	50	46	5	2	24	30	42
514 b.—BRAMHAM.													
1	Appleton Roebuck - - - - -		18078	5191	174	145	93	81	9	9	66	79	29
2	Bramham W - - - - -		12622	6936	204	122	104	100	8	5	56	66	82
3	Biton - - - - -		10403	1732	67	32	29	28	2	3	19	13	25
36.—EAST RIDING (with York).													
515.—YORK.													
1	Skelton - - - - -		7698	1533	55	22	31	24	2	2	12	10	33
2	Bootham WL - - - - -		9447	14425	466	367	212	194	19	21	198	162	39
3	Micklegate - - - - -		9861	13790	435	303	226	227	16	16	139	167	147
4	Walmsgate - - - - -		6630	22632	885	567	429	456	34	30	298	269	318
5	Escrick - - - - -		18633	2786	55	53	43	42	3	5	22	31	32
6	Dunnington - - - - -		17494	3056	88	48	54	34	1	2	25	25	40
7	Flaxton - - - - -		13159	1677	47	18	20	21	2	2	8	16	29
516.—POCKLINGTON.													
1	East Stamford Bridge - - - - -		35160	4592	123	65	59	64	3	4	35	30	58
2	Pocklington W - - - - -		4076	6954	222	129	114	108	11	10	66	63	36
3	Market Weighton - - - - -		32490	3254	172	90	84	88	7	7	48	42	82
517.—HOWDEN.													
1	Holms - - - - -		10820	1913	68	42	21	37	5	4	28	14	16
2	Hulwith - - - - -		13861	2198	59	59	35	24	5	-	16	13	30
3	Howden W* - - - - -		28443	9364	222	129	114	108	11	10	66	63	36
4	Newport - - - - -		17129	4046	145	119	66	79	6	7	59	60	28
518.—BEVERLEY.													
1	Cave - - - - -		20354	3290	95	54	48	47	4	2	25	29	41
2	Beverley W - - - - -		24639	13907	466	263	225	241	23	19	136	127	203
3	Lockington - - - - -		22477	3143	116	69	54	62	3	5	37	32	47
4	Leven - - - - -		10984	1469	38	13	20	18	2	-	6	7	25
519.—SCULCOATES.													
1	Sutton - - - - -		4450	8348	352	197	183	169	17	6	89	108	165
2	Cotttingham - - - - -		10615	3391	122	74	65	57	2	1	30	38	48
3	Ferriby - - - - -		10695	1848	58	17	32	26	2	3	12	5	41
4	Hessle - - - - -		7480	2522	111	70	55	58	-	1	49	21	41
5	Hessle - - - - -		8948	2053	65	33	27	29	1	5	11	22	23
6	Drypool - - - - -		2286	6617	349	162	184	163	7	5	95	74	180
7	East Sculcoates - - - - -		1010	12160	470	396	243	227	15	18	177	129	164
8	West Sculcoates W - - - - -		1607	15007	642	379	331	321	22	34	175	204	263
520.—HULL.													
1	Humber - - - - -		10090	287	237	144	143	18	7	190	117	20	
2	St. Mary - - - - -		1827	6132	217	172	104	110	10	7	82	85	45
3	Myton WLL - - - - -		40060	1621	1621	1240	809	812	37	53	663	577	381
521.—PATRINGTON.													
1	Patrington W - - - - -		88872	9681	317	170	162	155	15	21	82	97	128
522.—SKIRLAUGH.													
1	Humbleton - - - - -		16782	2488	50	21	21	19	2	1	9	12	29
2	Skirraugh W - - - - -		18364	2336	76	49	41	35	10	8	36	21	27
3	Aldbrough - - - - -		10609	1735	57	42	31	26	1	3	22	20	47
4	Horseshoe - - - - -		14327	2320	92	45	44	48	4	3	23	20	47
5	Brandesburton - - - - -		12886	1616	47	34	25	22	2	4	21	13	13
523.—DRIFFIELD.													
1	Foston - - - - -		17437	3171	108	59	55	52	7	8	36	23	49
2	Driffield W - - - - -		20927	7787	297	187	159	138	17	19	93	94	110
3	Bainton - - - - -		31014	4909	146	60	86	60	6	2	26	34	86
4	Langtoft - - - - -		33736	4220	167	73	91	76	17	9	43	30	94
524.—BRIDLINGTON.													
1	Skipsaen - - - - -		37727	1089	61	30	24	37	1	1	14	16	31
2	Bridlington W - - - - -		39257	8518	280	165	180	180	20	15	76	89	115
3	Hammaby - - - - -		39257	3914	145	72	77	68	13	6	38	34	78

* On account of fraudulent entries made by the Registrar of the sub-district of Howden, the numbers of births and deaths have been corrected on the assumption that they were about the same as in Pocklington sub-district (316: 2).

IX.—YORKSHIRE.—BIRTHS AND DEATHS, 1864—SUB-DISTRICTS—continued.

No.	SUB-DISTRICTS.	AREA in Statute Acres.	POPULATION, 1861.	TOTAL		BIRTHS.				DEATHS.		Excess of Births over Deaths.	
				BIRTHS.	DEATHS.	Including Illegitimate Births.		Illegitimate Births.		DEATHS.			
						Males.	Females.	Males.	Females.	Males.	Females.		
37.—NORTH RIDING.													
525.—SCARBOROUGH.													
1	File	-	13477	3758	151	79	86	75	8	10	46	33	13
2	Scarborough W	-	20078	20467	803	339	419	384	49	31	274	265	204
3	Hutton Bushell	-	35445	4666	134	86	85	69	10	4	43	45	13
4	Sherburn	-	12460	1564	68	30	38	30	4	5	21	9	25
526.—MALTON.													
1	Rillington	-	37303	4287	122	85	64	58	16	11	44	41	27
2	Weston	-	22909	2932	96	45	45	51	3	5	25	30	45
3	Malton W	-	18159	1972	867	230	192	175	29	27	113	117	17
4	Hovingham	-	12754	2198	66	33	32	34	5	1	14	19	22
5	Bulmer	-	21222	4974	165	79	58	47	6	5	57	33	22
527.—EASINGWOLD.													
1	Stillington	-	21217	2846	94	51	46	48	1	4	20	31	40
2	Easingwold W	-	28479	5478	157	90	85	72	11	4	44	45	17
3	Coxwold	-	13007	1824	60	23	23	32	-	2	7	16	20
528.—THIRSK.													
1	Topcliffe	-	12537	1810	74	27	33	41	3	3	9	18	47
2	Pickhill	-	8447	1557	40	30	15	25	2	1	15	19	19
3	Thirsk W	-	14169	5743	171	127	84	87	10	12	47	80	44
4	Sutton	-	14314	1431	29	25	14	15	1	1	16	9	14
5	Knayton	-	17477	1758	51	35	29	22	1	1	17	18	18
529.—HELMSLEY.													
1	Helmsley W	-	58844	3959	124	73	64	60	5	11	29	44	21
2	Oswaldkirk	-	16941	2124	85	85	34	31	5	1	16	19	30
3	Kirkby Moorside W	-	58631	5739	229	145	130	99	23	11	82	61	48
530.—PICKERING.													
1	Lastingham	-	23780	1679	97	71	56	41	5	4	43	28	26
2	Pickering W	-	26920	4701	157	111	76	81	12	10	60	51	46
3	Sinnington	-	5772	1119	36	22	24	12	4	2	12	10	16
4	Alerston	-	22018	2526	79	45	48	31	6	7	18	23	22
5	Locton	-	9672	544	15	12	9	6	1	-	6	6	3
531.—WHITBY.													
1	Egton	-	43568	4226	200	95	118	82	10	9	52	43	26
2	Whitby W	-	29419	14484	502	328	215	267	10	23	164	164	174
3	Lytke	-	18594	4953	190	90	94	90	4	5	45	47	104
532.—GUISBROUGH.													
1	Lofthouse	-	16302	2339	84	42	50	34	5	1	23	19	42
2	Marske	-	17618	4803	255	138	132	123	9	4	76	62	107
3	Kirk Leatham	-	19765	3178	456	275	235	221	5	5	160	115	101
4	Guisebrough W	-	12316	4762	240	137	126	114	4	6	35	52	30
5	Danby	-	30921	2046	75	37	42	33	5	5	21	19	20
533.—STOKESLEY.													
1	Stokesley W	-	69236	7853	254	152	144	110	11	9	74	78	108
2	Hutton	-	19109	2528	87	30	45	42	5	6	29	21	37
534.—NORTHALLERTON.													
1	Appleton-upon-Wiske	-	25290	2952	83	51	49	43	3	4	24	27	22
2	Northallerton W	-	41732	9222	280	155	137	143	17	14	80	75	120
535.—BEDALE.													
1	Bedale W	-	25210	6000	180	115	93	87	4	7	55	60	45
2	Masbham	-	20378	2650	75	51	37	38	3	6	32	19	16
536.—LEYBURN.													
1	Middleham	-	49671	4290	126	80	66	60	6	6	27	32	44
2	Leyburn W	-	41847	3873	173	111	100	75	7	8	46	65	38
537.—ASKRIGG.													
1	Askrigg W	-	44206	3297	95	61	41	54	7	9	37	34	34
2	Hawes	-	33102	2442	84	56	40	44	6	2	32	24	28
538.—REETH.													
1	Muker	-	40368	2627	73	45	37	36	1	4	21	24	23
2	Reeth W	-	29699	3569	102	73	46	56	6	11	31	42	29
539.—RICHMOND.													
1	Richmond W	-	29915	7174	199	170	95	106	11	11	74	98	33
2	Catterick	-	20179	3164	83	65	45	38	2	5	31	34	14
3	Newsham	-	16481	1413	46	19	24	22	8	1	7	12	27
4	Aldborough	-	11696	1760	41	26	18	23	3	3	14	12	15

X.—NORTHERN COUNTIES.—BIRTHS AND DEATHS, 1864—SUB-DISTRICTS.

No.	SUB-DISTRICTS.	AREA in Statute Acres.	POPULATION, 1861.	TOTAL		BIRTHS.				DEATHS.		Excess of Births over Deaths.	
				BIRTHS.	DEATHS.	Including Illegitimate Births.		Illegitimate Births.		Males.	Females.		
						Males.	Females.	Males.	Females.				
33.—DURHAM.													
510.—DARLINGTON.													
1	Darlington W	- - - - -	55207	21167	979	557	470	509	36	25	292	265	422
2	Aycliffe -	- - - - -	27745	4935	163	75	90	73	5	4	44	31	88
511a.—STOCKTON.													
1	Yarm -	- - - - -	33342	25079	1806	758	755	751	36	21	365	373	768
2	Stockton W	- - - - -	23553	20246	1058	587	570	482	34	30	397	290	471
3	Sedgfield WL	- - - - -	43953	11774	490	316	251	239	15	13	108	148	174
511b.—HARTLEPOOL.													
1	Hartlepool W	- - - - -	26399	22153	1500	704	770	724	37	34	375	329	796
512.—AUCKLAND.													
1	Bishop Auckland W	- - - - -	23545	34878	1032	952	1011	921	62	57	522	430	980
2	Hamsterley -	- - - - -	45758	15613	813	535	408	495	30	19	181	174	453
513.—TEESDALE.													
1	Staindrop -	- - - - -	25828	5246	166	72	79	87	3	4	35	37	94
2	Barnard Castle W	- - - - -	38907	8545	294	156	151	143	19	29	82	74	138
3	Middleton -	- - - - -	88727	7079	265	129	133	130	20	14	55	65	145
514.—WEARDALE.													
1	St. John -	- - - - -	32190	5691	223	124	107	116	6	21	63	61	99
2	Stanhope W	- - - - -	37940	5196	230	124	97	133	12	15	62	64	104
3	Wolsingham -	- - - - -	20403	5531	251	127	123	111	9	13	69	58	107
515.—DURHAM.													
1	Tanfield -	- - - - -	9357	7594	379	178	180	199	13	11	96	82	201
2	Lanchester W	- - - - -	45186	29218	909	369	453	456	23	24	184	185	340
3	St. Oswald WH	- - - - -	27730	18714	836	481	444	392	25	21	237	224	365
4	St. Nicholas -	- - - - -	16105	23748	934	487	478	456	38	25	231	236	447
516.—EASINGTON.													
1	Easington W	- - - - -	35493	27293	1267	620	650	617	23	27	307	313	647
517.—HOUGHTON-LE-SPRING.													
1	Houghton-le-Spring W	- - - - -	9720	11238	430	212	200	221	13	15	100	112	218
2	Hetton-le-Hole -	- - - - -	6482	10535	527	286	267	260	16	11	148	138	241
518.—CHESTER-LE-STREET.													
1	Chester-le-Street W	- - - - -	16306	14237	679	357	358	341	23	16	178	184	322
2	Harraton -	- - - - -	16773	13423	610	338	333	277	19	9	166	172	272
519.—SUNDERLAND.													
1	North Bishop-Wearmouth W	- - - - -	6347	23749	1189	671	594	588	42	51	361	310	511
2	South Bishop-Wearmouth -	- - - - -	25083	10755	548	542	535	520	12	12	250	259	327
3	East Sunderland -	- - - - -	178	9915	456	300	250	296	6	15	145	155	156
4	West Sunderland -	- - - - -	8517	325	211	180	145	15	9	111	100	114	114
5	Monk Wearmouth -	- - - - -	5419	23440	1127	643	563	564	15	16	220	233	264
520.—SOUTH SHIELDS.													
1	Westoe W	- - - - -	12155	20382	1428	916	739	689	29	33	506	410	512
2	South Shields -	- - - - -	3322	16467	921	527	510	411	20	20	273	254	394
521.—GATESHEAD.													
1	Heworth -	- - - - -	2853	10315	451	265	256	215	13	12	140	125	186
2	Gateshead W	- - - - -	3255	52749	1540	967	788	752	37	39	472	495	673
3	Whickham L	- - - - -	4893	5321	251	129	180	121	17	8	74	55	122
4	Wimlaton -	- - - - -	13842	10424	461	212	222	239	22	16	113	99	242
39.—NORTHUMBERLAND.													
522.—NEWCASTLE-UPON-TYNE.													
1	Westgate W	- - - - -	2778	37477	1871	1159	966	905	68	60	557	612	712
2	St. Andrew -	- - - - -	1469	17190	549	408	287	262	21	21	296	292	141
3	St. Nicholas W	- - - - -	19632	471	558	238	233	19	20	335	223	87	
4	All Saints -	- - - - -	2855	9975	1221	728	616	605	36	35	345	383	483
5	Byker -	- - - - -	12994	556	298	375	291	18	17	145	133	233	
523.—TYNEMOUTH.													
1	Wallsend -	- - - - -	2787	4715	376	154	186	190	9	10	80	76	220
2	North Shields -	- - - - -	3733	17138	609	238	321	288	12	8	181	157	271
3	Tynemouth W	- - - - -	3489	18296	785	554	407	378	18	16	215	221	261
4	Longbenton -	- - - - -	9040	13504	667	298	343	324	11	17	176	122	339
5	Earsdon -	- - - - -	10466	9543	422	195	222	209	11	16	103	92	227
6	Blyth -	- - - - -	10222	12089	605	308	298	307	17	14	132	153	297
524.—CASTLE WARD.													
1	Ponteland W	- - - - -	47668	7190	247	149	193	124	15	14	83	60	98
2	Stamfordham -	- - - - -	41019	7753	259	137	136	123	14	12	66	71	122

X.—NORTHERN COUNTIES.—BIRTHS AND DEATHS, 1864.—SUB-DISTRICTS—continued.

No.	SUB-DISTRICTS.	AREA in Statute Acres.	POPULATION, 1861.	TOTAL		BIRTHS.				DEATHS.		Excess of Births over Deaths.	
				BIRTHS.	DEATHS.	Including Illegitimate Births.		Illegitimate Births.		Males.	Females.		
						Males.	Females.	Males.	Females.				
39.—NORTHUMBERLAND—													
<i>continued.</i>													
555.—HEXHAM.													
1	Bywell - - - - -		47879	8128	317	159	181	156	16	18	74	85	108
2	Hexham W - - - - -		53542	9735	317	222	165	151	22	24	105	116	125
3	Allendale - - - - -		50855	8622	395	184	149	157	17	14	59	51	122
4	Chollerton - - - - -		46290	5365	184	71	91	93	6	7	44	27	113
556.—HALTWHISTLE.													
1	Haltwhistle W - - - - -		83861	6693	228	124	114	114	22	14	66	58	104
557.—BELLINGHAM.													
1	Bellingham W - - - - -		235861	4247	124	75	70	54	8	8	33	42	6
2	Kirkwhelpington - - - - -			2833	105	53	64	42	5	10	28	25	35
558.—MORPETH.													
1	Morpeth W L - - - - -		44807	8421	268	206	152	116	19	9	95	111	81
2	Bellington - - - - -		50622	15377	698	387	386	312	19	15	212	176	211
559.—ALNWICK.													
1	Warkworth - - - - -		31894	7631	253	171	128	125	9	11	101	69	32
2	Alnwick W - - - - -		10184	7559	214	150	104	114	11	9	92	88	28
3	Embleton - - - - -		50387	6093	145	93	77	66	6	2	41	28	28
560.—BELFORD.													
1	Belford W - - - - -		41753	6269	176	102	86	90	7	12	50	52	74
561.—BERWICK.													
1	Islandshire - - - - -		26791	4652	120	57	64	62	6	7	25	31	6
2	Berwick-upon-Tweed W - - - - -		11355	14927	440	338	240	200	19	17	169	168	100
3	Norhamshire - - - - -		19849	3783	116	64	63	53	4	4	36	25	22
562.—GLENDALE.													
1	Ford - - - - -		50774	6833	225	165	111	114	14	18	45	39	120
2	Wooler W - - - - -		82331	6575	186	103	95	91	9	14	52	51	55
563.—ROTHBURY.													
1	Rothbury W - - - - -		83187	5510	169	82	87	82	7	10	29	35	27
2	Elsdon - - - - -		79981	1837	53	26	26	25	-	-	12	16	25
40.—CUMBERLAND.													
564.—ALSTON.													
1	Alston W - - - - -		35660	6404	198	109	104	94	17	11	54	55	9
565.—PENRITH.													
1	Penrith W - - - - -		49291	11532	449	248	226	223	21	42	128	120	108
2	Greystoke - - - - -		67536	4975	157	91	82	75	8	14	51	49	21
3	Kirkoswald - - - - -		64409	5815	162	101	80	82	10	9	47	34	21
566.—BRAMPTON.													
1	Hayton - - - - -		21281	2583	86	51	49	57	4	6	22	19	35
2	Brampton W - - - - -		74192	5501	172	145	74	98	15	11	54	74	27
3	Walton - - - - -			2782	80	44	44	36	9	7	22	22	26
567.—LONGTOWN.													
1	High Longtown - - - - -		48637	3291	83	29	41	42	5	9	15	14	9
2	Low Longtown W - - - - -		38234	7178	222	147	114	108	26	18	66	81	13
568.—CARLISLE.													
1	Wetheral - - - - -		16861	3886	190	66	46	54	2	8	19	27	24
2	St. Cuthbert W L - - - - -		9828	14127	489	431	262	227	45	27	226	203	121
3	St. Mary W W H - - - - -		1954	17648	635	464	332	363	31	27	232	246	111
4	Stanwix - - - - -		15840	3901	115	25	57	58	9	6	41	42	22
5	Berch - - - - -		11249	1406	29	24	14	15	2	1	14	16	5
6	Dalston - - - - -		17078	3865	115	81	60	55	9	9	30	31	24
569.—WIGTON.													
1	Wigton W - - - - -		115762	10052	392	227	159	143	32	20	106	121	13
2	Abbey Holme - - - - -			8924	260	158	151	129	20	12	65	71	10
3	Caldbeck - - - - -		60767	6197	188	90	90	98	11	11	45	43	28
570.—COCKERMOUTH.													
1	Keswick - - - - -		72143	6274	278	122	110	128	7	14	61	61	128
2	Cockermouth W - - - - -		44569	16546	441	267	212	189	44	41	172	135	121
3	Workington - - - - -		18663	16765	425	363	246	218	19	15	162	141	129
4	Maryport - - - - -		26329	13767	496	317	260	246	28	15	100	107	129
571.—WHITEHAVEN.													
1	Harrington - - - - -		51089	6765	289	157	144	145	14	12	49	49	122
2	Whitehaven - - - - -		267	14064	490	402	240	247	16	31	283	279	121
3	St. Bees W - - - - -		19107	6881	362	239	180	182	21	23	114	125	125
4	Egremont - - - - -		37440	10419	501	267	263	244	11	16	145	124	209

X.—NORTHERN COUNTIES.—BIRTHS AND DEATHS, 1864—SUB-DISTRICTS—continued.

No.	SUB-DISTRICTS.	AREA in Statute Acres.	POPULATION, 1861.	TOTAL		BIRTHS.				DEATHS.		Excess of Births over Deaths.	
				BIRTHS.	DEATHS.	Including Illegitimate Births.		Illegitimate Births.		Males.	Females.		
						Males.	Females.	Males.	Females.				
40. CUMBERLAND—continued.													
572.—BOOTLE.													
1	Muncester	- - - - -	37084	2282	58	30	32	26	3	4	15	15	28
2	Bootle W	- - - - -	62382	3598	128	80	71	57	7	5	45	35	48
41. WESTMORLAND.													
573.—EAST WARD.													
1	Appley	- - - - -	55873	5529	174	106	79	95	9	15	50	56	68
2	Kirkby Stephen W	- - - - -	70762	6553	176	118	96	80	12	8	64	54	58
3	Orton	- - - - -	51275	3319	94	61	48	46	2	3	31	30	33
574.—WEST WARD.													
1	Morland	- - - - -	29414	4212	135	88	59	77	11	8	42	46	48
2	Lowther W	- - - - -	61109	3850	133	69	68	67	9	16	53	36	66
575.—KENDAL.													
1	Ambleside	- - - - -	*110610	8404	283	143	139	144	10	10	69	74	140
2	Grayrigg	- - - - -	- - - - -	4026	182	64	64	66	2	5	27	37	68
3	Kirkby Lonsdale	- - - - -	44235	6731	192	91	87	103	6	9	43	48	101
4	Kendal W	- - - - -	- - - - -	12905	427	231	206	221	22	17	134	127	166
5	Milnthorpe W	- - - - -	34263	3994	185	135	99	86	19	10	62	64	59

XI.—MONMOUTHSHIRE AND WALES.—BIRTHS AND DEATHS, 1864.—SUB-DISTRICTS.

42.—MONMOUTHSHIRE.													
576.—CHEPSTOW.													
1	Shire-Newton	- - - - -	37625	4893	161	95	77	84	5	1	45	50	66
2	Chepstow W	- - - - -	21297	7141	225	189	131	94	9	7	122	67	36
3	Lydney	- - - - -	22335	3907	195	155	88	107	4	4	70	79	40
577.—MONMOUTH.													
1	Colford	- - - - -	22672	13064	470	348	225	245	13	25	169	179	122
2	Dingestow	- - - - -	45407	5459	147	91	82	65	7	8	44	47	56
3	Monmouth W	- - - - -	7288	6924	178	171	91	82	8	5	82	89	7
4	Trelleck	- - - - -	26444	4797	143	89	61	82	4	4	42	47	54
578 a.—ABERGAVENNY.													
1	Llanarth	- - - - -	11061	1884	47	44	29	18	3	1	17	27	3
2	Llanvangel	- - - - -	20510	1860	58	39	36	28	3	3	17	32	19
3	Abergavenny W/L	- - - - -	20674	8609	306	247	150	166	15	9	140	167	59
4	Blaenavon	- - - - -	7938	7114	355	251	167	188	12	11	145	106	104
578 b.—BEDWELTY.													
1	Aberystwith	- - - - -	11788	16055	648	442	335	313	23	16	240	202	206
2	Tredegwr W	- - - - -	16210	28048	1250	797	648	692	29	21	440	317	453
3	Roek Bedwely	- - - - -	- - - - -	2962	116	81	55	61	3	3	38	43	35
579.—PONTPOOL.													
1	Pontypool	- - - - -	20454	22933	1048	747	623	523	18	19	491	346	391
2	Llanblyby W	- - - - -	12635	3629	127	124	63	64	8	7	69	53	3
3	Uak	- - - - -	18860	4655	99	69	52	47	1	1	36	35	30
580.—NEWPORT.													
1	Caeleon	- - - - -	51398	7615	216	161	94	122	1	4	75	86	55
2	Newport W/H	- - - - -	3584	24756	944	619	512	431	28	17	350	299	294
3	St. Woollos	- - - - -	2962	8445	339	276	193	137	9	3	138	138	54
4	Mydydyswyn	- - - - -	23311	10596	455	391	228	227	11	9	144	147	164
43.—SOUTH WALES.													
GLAMORGANSHIRE.													
581 a.—CARDIFF.													
1	Whitechurch	- - - - -	17520	5739	189	129	90	99	1	4	62	58	69
2	Cardiff W/H	- - - - -	29543	46954	2153	1389	1125	1016	41	40	760	629	755
3	St. Nicholas	- - - - -	38135	5692	177	72	102	75	2	1	31	41	103
581 b.—PONTFRIDD.													
1	Pontypridd	- - - - -	32001	17445	848	691	440	406	30	24	353	268	247
2	Lla. (road) E	- - - - -	21980	1967	477	385	225	252	10	10	139	146	192
3	Ystradlyfing	- - - - -	24515	3035	202	67	166	95	6	2	38	29	235
582.—MERTHYR TYDFIL.													
1	Gellfazer	- - - - -	16573	5778	259	141	130	129	10	7	72	69	118
2	Lower Merthyr-Tydfil W	- - - - -	13244	23290	918	632	467	481	24	35	363	289	316
3	Upper Merthyr-Tydfil	- - - - -	9987	27478	1077	756	570	567	36	37	378	389	319
4	Aberdare	- - - - -	29675	34452	1622	1192	792	820	39	46	660	512	430
583.—BRIDGEND.													
1	Maesteg	- - - - -	43164	8562	371	245	193	178	17	18	149	96	126
2	Cowbridge	- - - - -	32957	6486	173	125	94	79	5	3	67	58	48
3	Bridgend W	- - - - -	39498	11417	410	244	211	199	8	11	116	128	166

* The area of the Kendal sub-district (575 : 4) is returned with that of sub-districts 575 : 1-2.

XI.—MONMOUTHSHIRE AND WALES.—BIRTHS AND DEATHS, 1864.—SUB-DISTRICTS—cont.

No.	SUB-DISTRICTS.	AREA in Statute Acres.	POPULATION, 1861.	TOTAL		BIRTHS.				DEATHS.		Excess of Births over Deaths.	
				BIRTHS.	DEATHS.	Including Illegitimate Births.		Illegitimate Births.		Males.	Females.		
						Males.	Females.	Males.	Females.				
43.—SOUTH WALES—continued.													
GLAMORGANSHIRE—cont.													
584.—NEATH.													
1	Margam	-	32902	16815	761	465	352	379	22	24	233	213	20
2	Neath <i>WZ</i>	-	20183	13462	584	418	295	289	17	17	216	202	14
3	Ystradgwalley	-	39059	2503	122	67	71	51	2	5	39	26	13
4	Ystradgynlais	-	34504	12428	580	287	209	261	15	16	154	153	1
5	Cadoxton	-	27304	7522	353	225	180	169	4	4	117	108	9
6	Llansamlet	-	8835	5103	208	123	114	94	4	-	63	60	3
585a.—SWANSEA.													
1	Llanilltalybont	-	34706	5114	190	118	100	90	6	6	67	51	16
2	Llangafelach	-	2750	14533	680	431	331	349	8	12	234	197	37
3	Swansea <i>WZ</i>	-	6710	31293	1333	990	663	667	18	27	511	428	83
585b.—GOWER.													
1	Gower Eastern	-	21858	4962	176	141	87	80	3	2	76	65	11
2	Gower Western	-	37745	3354	63	70	29	24	2	3	53	37	16
CARMARTHENSHIRE.													
586.—LLANELLY.													
1	Loughor	-	-	3970	172	101	79	93	8	4	52	49	3
2	Llanelli <i>W</i>	-	24468	14619	712	311	372	340	23	18	160	181	-21
3	Pembrey	-	31905	5797	220	121	126	94	10	2	67	54	13
4	Llanon	-	17978	3503	111	67	70	41	6	3	35	32	3
587.—LLANDOVERY.													
1	Llanddauant	-	10397	848	27	15	13	14	1	1	7	8	-1
2	Llangadock	-	15642	2789	90	60	45	45	3	2	35	31	4
3	Llansadwrn	-	11503	1710	45	25	23	22	3	1	17	8	9
4	Myddfai	-	11914	1118	24	15	18	6	2	-	4	11	-7
5	Llansidat <i>W</i>	-	8107	2380	91	61	48	43	4	2	35	28	7
6	Llanfairyrbyn	-	23457	1559	61	31	28	33	2	4	19	12	7
7	Llanwrtyd	-	14553	731	26	21	21	5	1	1	11	10	1
8	Clycwm	-	17300	1380	37	23	20	17	1	1	10	13	-3
9	Conwil Cayo	-	41785	2251	60	54	34	35	8	3	24	30	-6
588.—LLANDILOFAWR.													
1	Talley	-	17184	2025	52	38	20	32	1	2	22	21	1
2	Llanfynydd	-	11790	1410	36	18	18	18	1	2	5	13	-8
3	Llangathen	-	17843	2897	77	46	41	36	4	5	18	23	-5
4	Llanelid <i>W</i>	-	20009	4546	123	81	65	69	4	9	42	30	12
5	Llandeilo	-	29481	6344	212	163	111	101	13	7	77	84	-7
589.—CARMARTHEN.													
1	Llangelirne	-	48501	9034	272	168	131	141	8	12	84	84	0
2	St. Clears	-	42238	6862	190	105	90	100	8	9	78	77	1
3	Carmarthen <i>WZ</i>	-	18563	12583	385	320	294	181	11	14	159	161	-2
4	Conwil	-	63244	8196	245	108	129	116	14	8	48	39	9
PEMBROKESHIRE.													
590.—NARBERTH.													
1	Llanbaldy	-	29555	3635	99	67	54	45	3	4	23	24	-1
2	Llandissilio	-	25636	3340	85	85	45	40	5	4	41	44	-3
3	Amroth	-	24608	3265	104	63	53	38	3	7	25	28	-3
4	Narberth	-	34921	3620	105	81	53	52	7	5	43	39	4
5	Siebbel <i>W</i>	-	34921	3171	94	68	47	47	10	8	31	27	4
6	Begelly	-	13053	4313	143	72	39	63	7	5	36	36	0
591.—PEMBROKE.													
1	Tenby	-	29740	9219	295	212	151	144	11	11	97	115	-18
2	Pembroke <i>W</i>	-	30991	16579	568	344	284	284	15	17	167	177	-10
3	Roose	-	8545	3225	152	83	76	76	4	4	31	32	-1
592.—HAVERFORDWEST.													
1	Milford	-	35196	9771	320	203	174	146	20	11	99	104	-5
2	Haverfordwest <i>W</i>	-	49059	12330	317	309	198	179	25	14	143	163	-20
3	St. David's	-	45324	7347	249	137	112	88	11	8	64	73	-9
4	Fishguard	-	50922	7893	210	167	109	101	9	12	73	84	-11
CARDIGANSHIRE.													
593.—CARDIGAN.													
1	Newport	-	37629	5566	148	117	80	68	7	5	48	60	-12
2	Cardigan <i>W</i>	-	27982	8886	193	150	108	87	5	6	78	78	0
3	Llandygwidd	-	19860	4133	91	72	37	54	3	5	28	44	-16
594.—NEWCASTLE-IN-EMLYN.													
1	Kenarth <i>W</i>	-	47459	8672	231	151	117	114	9	9	77	74	3
2	Penbryn	-	23165	5675	185	76	67	68	3	9	43	35	8
3	Llandysill	-	40722	5934	184	95	82	102	6	13	50	45	5
595.—LAMPETER.													
1	Llanbyther	-	25967	3541	83	47	45	38	6	2	21	23	-2
2	Pencarreg	-	22231	2878	91	40	30	41	4	4	24	24	0
3	Lampeter	-	14612	2710	83	40	30	33	6	7	31	13	18
4	Llanwenog	-	12300	1865	53	40	30	23	4	4	19	13	6

XL.—MONMOUTHSHIRE AND WALES.—BIRTHS AND DEATHS, 1864—continued.

No.	SUB-DISTRICTS.	AREA in Statute Acres.	POPULATION, 1861.	TOTAL		BIRTHS.				DEATHS.		Excess of Births over Deaths.	
				BIRTHS.	DEATHS.	Including Illegitimate Births.		Illegitimate Births.		Males.	Females.		
						Males.	Females.	Males.	Females.				
43.—SOUTH WALES—continued.													
CARDIGANSHIRE—continued.													
596.—ABERYATRON.													
1	Llandisilio	- - - - -	33730	6459	194	188	109	85	6	8	75	68	56
2	Llansaintffraid W	- - - - -	31974	7081	213	135	118	95	14	11	66	69	78
597.—ABERYSTWITH.													
1	Llanrhystyd	- - - - -	22403	3419	101	63	53	51	0	-	30	33	41
2	Aberystwith W	- - - - -	15440	8772	370	205	200	170	5	8	98	108	104
3	Geneunglyn	- - - - -	32290	4638	183	115	91	92	8	8	52	63	68
4	Rheidol	- - - - -	62459	8635	283	129	142	141	8	9	67	62	154
598.—TREGARON.													
1	Gwynwa	- - - - -	33140	3423	101	46	55	48	3	5	20	16	55
2	Llangeitho	- - - - -	21622	3336	86	63	41	45	3	6	33	30	23
3	Tregaron	- - - - -	67238	3978	109	58	52	57	6	8	31	27	51
BRECKNOCKSHIRE.													
609.—BULTH.													
1	Abergwesin	- - - - -	46144	2897	92	62	51	41	5	2	32	30	36
2	Colwyn	- - - - -	29020	1964	82	47	45	37	6	3	23	24	35
3	Builth	- - - - -	31789	3444	109	77	52	57	4	4	41	38	32
600.—BRECKNOCK.													
1	Merthyr-Cynog	- - - - -	34551	1896	54	38	35	19	1	-	21	15	18
2	Devynock	- - - - -	65033	4075	137	90	64	73	12	10	46	51	38
3	Brecknock W	- - - - -	43018	7054	210	151	127	113	12	7	72	79	89
4	Ponkely	- - - - -	25749	1657	61	39	29	32	2	4	12	18	31
5	Llangorse	- - - - -	23322	2900	98	65	55	43	3	2	27	38	33
601.—CRICKHOWELL.													
1	Cwmâ	- - - - -	10008	1056	27	22	18	9	-	-	14	8	5
2	Llangunlodd	- - - - -	17908	3594	133	99	81	72	9	3	56	43	54
3	Llangattock W	- - - - -	9597	5739	209	132	135	127	13	6	72	69	123
4	Llanelly	- - - - -	5183	9903	341	215	174	167	6	8	124	91	126
5	Crickhowell	- - - - -	14909	2445	73	41	43	32	6	3	59	21	34
602.—HAY.													
1	Talgarth	- - - - -	28155	2476	87	69	42	45	4	4	33	36	18
2	Clyro	- - - - -	31753	3321	103	76	48	55	7	7	43	33	27
3	Hay W	- - - - -	29787	4822	179	105	86	93	9	11	52	53	74
RADNORSHIRE.													
603.—PRESTIGEINE.													
1	Brilley	- - - - -	15315	2967	62	60	27	35	3	1	23	37	2
2	Radnor	- - - - -	32925	3367	114	51	50	58	5	9	30	21	63
3	Kington W	- - - - -	24849	6296	209	115	100	94	7	11	59	56	85
4	Presteigne	- - - - -	25534	3741	131	77	61	70	3	7	38	39	54
604.—KNIGHTON.													
1	Knighton W	- - - - -	97492	6009	192	116	102	90	19	15	60	56	76
2	Llanbister	- - - - -		4370	168	82	98	70	11	8	39	43	86
605.—RHATADER.													
1	Rhayader	- - - - -	74004	3639	144	69	68	76	17	15	36	33	75
2	Nantmel	- - - - -	31328	3177	119	79	63	65	5	9	48	51	40
44.—NORTH WALES.													
MONTGOMERYSHIRE.													
606.—MACHYNLETH.													
1	Machynlleth	- - - - -	34210	4068	131	108	68	63	3	7	55	53	23
2	Fefnal	- - - - -	44184	4167	152	104	75	77	8	4	54	50	48
3	Darowen	- - - - -	38253	4160	134	74	64	60	3	9	33	41	50
607.—NEWTOWN.													
1	Upper Llanidloes	- - - - -	83956	3663	139	88	76	63	11	6	47	41	51
2	Lower Llanidloes	- - - - -		3666	121	88	63	53	10	6	47	41	32
3	Llanuwog W	- - - - -	45535	4602	197	108	100	91	23	19	60	48	89
4	Kerry	- - - - -	26455	2601	88	38	37	51	3	6	17	21	50
5	Newtown	- - - - -	7162	6086	205	134	112	98	14	11	63	71	71
6	Tregynon	- - - - -	26429	2914	100	56	51	40	10	8	23	32	44
608.—MONTGOMERY.													
1	Montgomery	- - - - -	33351	6121	192	113	92	100	7	6	51	62	79
2	Chirbury	- - - - -	18698	5756	168	123	96	72	12	5	69	54	45
3	Pool W	- - - - -	22048	7220	229	125	118	102	10	8	65	60	95
609.—LLANFELLIN.													
1	Llanfâl	- - - - -	71039	6375	207	153	117	90	20	23	68	85	54
2	Llansaintffraid W	- - - - -	34093	3023	102	52	135	127	20	30	124	108	36
3	Llanhaiadr	- - - - -	63716	5101	161	117	73	98	6	9	45	72	46

XI.—MONMOUTHSHIRE AND WALES.—BIRTHS AND DEATHS, 1864—continued.

No.	SUB-DISTRICTS.	AREA in Statute Acres.	POPULATION, 1861.	TOTAL		BIRTHS.				DEATHS.		Excess of Births over Deaths.
				BIRTHS.	DEATHS.	Including Illegitimate Births.		Illegitimate Births.		Males.	Females.	
						Males.	Females.	Males.	Females.			
44.—NORTH WALES—continued.												
FLINTSHIRE.												
610.—HOLYWELL.												
1	Whitford	28802	8043	245	181	122	121	2	10	84	97	17
2	Holywell W	23079	12100	365	289	190	175	13	10	148	111	37
3	Flint	18145	8079	292	205	153	189	6	8	102	103	1
4	Mold	20663	11719	426	276	235	218	14	14	149	127	22
DENBIGHSHIRE.												
611.—WREXHAM.												
1	Hope	26003	11297	472	280	230	242	17	20	119	131	12
2	Holt	20969	4482	133	94	77	54	10	4	44	55	11
3	Ruabon	12696	14680	700	519	301	290	15	15	256	233	23
4	Wrexham W	14754	17646	778	499	398	373	26	34	238	211	27
612.—RUTHIN.												
1	Llanarmon	18385	2168	100	53	51	49	3	4	57	16	41
2	Ruthin	9740	4438	151	102	72	59	7	6	56	46	10
3	Llanellidan	13840	2684	56	51	32	24	2	-	21	26	5
4	Gyffyllog	18623	1326	37	24	16	21	2	2	11	13	2
5	Llanrhadr	21897	2611	61	31	30	31	4	1	18	15	3
6	Llandyrnog	10068	1828	50	32	26	24	1	1	13	19	6
613.—ST. ASAPH.												
1	St. Asaph W	33589	11922	413	256	228	185	25	14	116	146	30
2	Abergele	22145	6543	176	131	103	73	4	8	73	73	0
3	Denbigh L	33800	9033	277	207	120	137	5	9	103	102	1
614.—LLANRWY.												
1	Llanrwy W	40665	7100	194	136	107	87	11	7	68	63	5
2	Bettwyced	35118	3735	96	55	46	52	1	5	29	34	5
3	Yppytty	24848	2965	101	51	48	53	3	5	27	24	3
MERIONETHSHIRE.												
615.—CORWEN.												
1	Gwyddalwern	69921	5479	156	90	68	68	3	3	47	43	4
2	Corwen W	53686	10628	338	216	165	173	12	17	111	105	6
616.—BALA.												
1	Bala W	58292	6332	176	103	96	80	5	7	53	20	33
617.—DOLGELLY.												
1	Talylyn	73666	4639	148	105	62	84	2	6	53	36	17
2	Barmouth W	72147	7643	263	192	127	126	21	15	101	91	10
618.—FESTINIOS.												
1	Llanfhaenglytraethan W	31664	2658	161	85	96	65	19	10	42	40	2
2	Festiniog	31363	7783	310	216	168	179	12	14	117	102	15
3	Tremadoc	52407	6848	272	120	128	184	12	5	67	43	24
CARNARVONSHIRE.												
619.—PWLLHILL.												
1	Criccieth	30734	5591	160	97	84	76	10	10	55	42	13
2	Pwllhill W	25326	6579	183	117	97	86	16	15	69	46	23
3	Aberdaron	20433	3800	116	48	66	50	9	5	16	22	6
4	Nevin	18626	4936	129	79	63	66	5	10	28	31	3
620.—CARNARVON.												
1	Llandwrog	40556	8518	275	183	142	133	14	6	104	79	25
2	Llanrug	29204	10404	421	245	210	211	11	8	123	139	16
3	Carnarvon W	8676	10100	335	269	171	164	11	13	154	136	18
4	Llanidan	19199	3813	90	67	38	42	1	2	36	29	7
621.—BANGOR.												
1	Beumaris	51172	13189	388	310	192	196	19	16	129	171	58
2	Bangor W	23643	14043	440	301	221	219	14	6	152	146	6
3	Llanllechi	35455	9127	369	189	196	172	13	8	90	91	1
622.—CONWAY.												
1	Conway W	11266	3946	140	63	69	71	3	6	20	24	4
2	Cresudynn	24867	7903	314	175	156	158	15	13	101	74	27
3	Llechwedd-Isaf	20323	2037	75	47	39	36	5	4	24	20	4
ANGLESEY.												
623.—ANGLESEY.												
1	Llangefni	22259	5431	135	136	73	62	9	6	29	77	48
2	Brynwrwan	22736	6746	141	111	81	65	9	8	49	63	14
3	Llandyrydod	23394	4560	106	89	63	55	4	2	43	46	3
4	Amwlch	13875	7777	235	177	109	126	13	16	73	104	31
5	Llanddunesaint	27758	6838	129	115	70	50	7	6	64	41	23
6	Helyhead	9649	2235	266	170	147	119	7	4	30	26	4

Sub-districts of London in which the principal Public Institutions are situated, &c.—continued.

SUB-DISTRICTS.	PUBLIC INSTITUTIONS.	Deaths in 1864.	SUB-DISTRICTS.	PUBLIC INSTITUTIONS.	Deaths in 1864.
9.—PANCRAS.			23.—ST. GEORGE-IN-THE-EAST.		
2. Tottenham Court	Workhouse belonging to the Strand Union, District 13.	148	3. St. John	Workhouse	23
	University College Hospital	216			
3. Gray's Inn Lane	Royal Free Hospital	109	24a.—STEPNEY.		
5. Camden Town	Workhouse	507	1. Shadwell	Workhouse	6
10.—ISLINGTON.			2. Ratcliff	Workhouse	6
1. Islington West	Workhouse	163	3. Limehouse	Workhouse (for Children)	6
	Small-pox Hospital	103	24b.—MILE END OLD TOWN.		
	Fever Hospital	639	2. Mile End Old Town, Eastern.	Workhouse	12
	Pentonville Prison	4		Part of Workhouse belonging to the London City Union, Dist. 13.	5
	City House of Correction	2		Portuguese Jews Hospital	6
	Great Northern Hospital	13		German Jews Hospital	1
2. Islington East	Infant Poor	13	25.—POPULAR.		
	Infant Poor establishment belonging to Clerkenwell Parish, District 15.	2	1. Bow	Part of Workhouse belonging to the London City Union, Dist. 13.	20
11.—HACKNEY.				Workhouse belonging to the Stepney Union, District 24a.	12
1. Stoke Newington	Northumberland House Lunatic Asylum	3		Grove Hall Lunatic Asylum	6
4. Hackney	Workhouse	85		Poplar Hospital	2
	Workhouse belonging to the East London Union, District 17.	131	2. Poplar	Workhouse	13
	German Hospital	75	SOUTH DISTRICTS.		
	Brook House Lunatic Asylum	6	25.—ST. SAVIOUR SOUTHWARK.		
5. South Hackney	Fembroke House Lunatic Asylum	6	1. Christchurch	Workhouse	12
CENTRAL DISTRICTS.			2. St. Saviour	Part of Guy's Hospital	13
12.—ST. GILES.			27.—ST. OLAVE SOUTHWARK.		
2. St. Giles South	Workhouse	325	1. St. Olave	Part of Guy's Hospital	60
	British Lying-in—{ Women		2. St. John Horsley-down.	Workhouse	6
	Hospital —{ Children	6	28.—BERMONDSEY.		
13.—STAND.			2. St. Mary Magdalen	Workhouse	12
	Workhouse (see Tottenham-court, 9; 2.)		29.—ST. GEORGE SOUTHWARK.		
3. St. Clement Danes	King's College Hospital	215	2. Borough-road	Workhouse	20
14.—HOLBORN.			3. London-road	Military Prison, Queen's Bench	13
1. St. George the Martyr	Hospital for Sick Children	84	30.—NEWINGTON.		
2. St. Andrew Eastern	Workhouse	152	1. Trinity, Newington	Surrey County Gaol	7
15.—CLERKENWELL.			2. St. Peter Walworth	Workhouse	10
1. St. James Clerkenwell	Workhouse	165	3. St. Mary	St. Thomas's temporary Hospital	21
	Middlesex House of Detention	3	31.—LAMBETH.		
2. Amwell, Clerkenwell	Middlesex House of Correction	42	2. Waterloo-road, 2d part	General Lying-in—{ Women	2
				Hospital, York-rd. —{ Children	4
	Workhouse (see Hoxton New Town, 20; 3.)		4. Lambeth Church, 2d	Workhouse	24
1. Old Street	St. Mark's Hospital	3	7. Brixton	Efra Hall Lunatic Asylum	1
2. City-road	City of London Women Lying-in-Hospital	9		Female Convict Prison	11
	Children	27	8. Norwood	Workhouse (for Children)	11
	St. Luke's Hospital for Lunatics	8	32.—WANDSWORTH.		
17.—EAST LONDON.			1. Clapham	Retreat Lunatic Asylum	1
	Workhouse (see Hackney, 11; 4.)		2. Battersea	Workhouse	113
2. Cripplegate	Whitcross-street Prison		3. Wandsworth	Surrey House of Correction	19
				Surrey County Lunatic Asylum	10
18.—WEST LONDON.			33.—CAMBERWELL.		
1. West London North	Workhouse	115	2. Camberwell	Workhouse	19
	St. Bartholomew's Hospital	628		Peckham House Lunatic Asylum	5
	Newgate Prison	8		Camberwell House Lunatic Asylum	2
19.—LONDON CITY.			34.—ROTHERHITHE.		
	Workhouse (see Bow, 25; 1. and Mile End Old Town Eastern, 24b; 2.)		1. Rotherhithe	Workhouse	5
EAST DISTRICTS.			35.—GREENWICH.		
20.—SHOREDITCH.			3. Greenwich West	Dreadnought Hospital Ship for Seamen	111
2. St. Leonard	Hoxton House Lunatic Asylum	28	4. Greenwich East	Workhouse	21
3. Hoxton New Town	Workhouse belonging to the Parish of St. Luke, District 16.	255		Royal Hospital (Greenwich In-Patients)	20
5. Haggerstone West	Workhouse	190		Naval School (Boys)	1
21.—BETHNAL GREEN.			5. Woolwich Dockyard	Royal Marine Infirmary	22
2. The Green	Workhouse	248	6. Woolwich Arsenal	Woolwich Garrison Hospital	6
	Bethnal House Lunatic Asylum	45	36.—LEWISHAM.		
	City of London Hospital for Diseases of Chest	43	4. Lewisham Village	Workhouse	6
22.—WHITECHAPEL.					
2. Mile End New Town	Workhouse	386			
5. Whitechapel Church	London Hospital	462			
7. Aldgate	Tower Hospital	5			

TABLES SHOWING THE NUMBER
OF
BIRTHS,
OF
BIRTHS OF CHILDREN BORN OUT OF WEDLOCK,
AND OF
DEATHS,
REGISTERED IN EACH OF THE FOUR QUARTERS OF THE YEAR;
ALSO
DEATHS AT DIFFERENT AGES,
AND
CAUSES OF DEATH;
IN 1864.

Note.—The Number of Marriages celebrated in each Quarter of the Year 1864 will be found stated in the Abstract of Marriages, Page 2.

BIRTHS registered in England in the Four Quarters ending
(Exclusive of

DIVISIONS AND REGISTRATION COUNTIES.		AREA in Statute Acres.	POPULATION, 1861.	MALES AND FEMALES.				
				TOTAL.	Registered in the Quarter ending the last day of			
					March.	June.	Sept.	Dec.
ENGLAND AND WALES -		37,324,893	20,066,224	740,275	192,947	188,835	181,015	177,478
No.	DIVISIONS.							
I.	LONDON - - - - -	77,997	2,803,989	109625	26597	25066	25289	25677
II.	SOUTH EASTERN - - - - -	4,068,936	1,847,661	68919	16715	15493	15539	15172
III.	SOUTH MIDLAND - - - - -	3,301,290	1,395,497	44848	11993	11303	10830	10716
IV.	EASTERN - - - - -	3,314,099	1,142,580	38793	10483	9744	9355	9211
V.	SOUTH WESTERN - - - - -	4,993,660	1,835,714	59987	16026	15228	14519	14214
VI.	WEST MIDLAND - - - - -	3,865,329	2,436,568	93635	24857	23949	22125	22304
VII.	NORTH MIDLAND - - - - -	3,840,797	1,288,928	45925	11838	11803	11223	10961
VIII.	NORTH WESTERN - - - - -	2,000,227	2,935,540	115533	29869	30201	28187	27176
IX.	YORK - - - - -	3,654,636	2,015,541	80196	20444	20740	19911	19401
X.	NORTHERN - - - - -	3,492,322	1,151,372	48142	12099	12459	11986	11389
XI.	WELSH - - - - -	5,218,688	1,212,324	47352	11906	12843	11355	11048
I.—LONDON.								
	MIDDLESEX (<i>part of</i>) - - - - -	22,485	2,080,814	73619	19806	17697	17923	18120
	SURREY (<i>part of</i>) - - - - -	22,951	579,748	22546	5803	5808	5547	5688
	KENT (<i>part of</i>) - - - - -	22,591	193,427	7460	1988	1861	1815	1726
II.—SOUTH EASTERN.								
1	SURREY (<i>extra-metropolitan</i>) - - - - -	476,191	273,264	9366	2377	2262	2266	2261
2	KENT (<i>extra-metropolitan</i>) - - - - -	1,012,836	545,272	19821	5121	4867	4780	4733
3	SUSSEX - - - - -	949,581	366,836	11927	3297	2931	2867	2813
4	HAMPSHIRE - - - - -	1,061,608	456,684	15275	4130	3720	3573	3608
5	BERKSHIRE - - - - -	564,717	205,635	6830	1800	1693	1653	1684
III.—SOUTH MIDLAND.								
6	MIDDLESEX (<i>extra-metropolitan</i>) - - - - -	176,556	167,225	6471	1638	1570	1622	1641
7	HERTFORDSHIRE - - - - -	428,143	177,452	5932	1630	1504	1426	1372
8	BUCKINGHAMSHIRE - - - - -	402,616	147,207	5096	1285	1289	1233	1189
9	OXFORDSHIRE - - - - -	479,267	171,233	5812	1595	1554	1365	1289
10	NORTHAMPTONSHIRE - - - - -	632,219	231,079	6291	2268	2086	1936	1759
11	HUNTINGDONSHIRE - - - - -	206,365	89,137	2068	566	516	499	488
12	BEDFORDSHIRE - - - - -	306,366	140,479	5101	1219	1265	1265	1222
13	CAMBRIDGESHIRE - - - - -	571,756	181,585	6076	1862	1825	1452	1486
IV.—EASTERN.								
14	ESSEX - - - - -	983,443	379,708	13243	2858	2262	2190	2123
15	SUFFOLK - - - - -	930,345	335,409	11387	3032	2826	2797	2722
16	NORFOLK - - - - -	1,300,311	427,466	14163	3893	3546	3268	3286

NOTE.—The Registration Counties comprise groups of entire Registration Districts, which Districts are generally Counties in which the greater part of

March 31st, June 30th, September 30th, and December 31st, 1864.

(Still-born.)

MALES.					FEMALES.					DIVISIONS AND REGISTRATION COUNTIES.
Registered in the Quarter ending the last day of				TOTAL.	TOTAL.	Registered in the Quarter ending the last day of				
March.	June.	Sept.	Dec.			March.	June.	Sept.	Dec.	
98,378	96,686	92,495	90,260	377,719	362,566	94,669	92,149	88,520	87,218	ENGLAND AND WALES.
DIVISIONS.										
1381	12787	12989	13026	52383	50242	13016	12279	12296	12651	LONDON.
8322	8038	7965	7647	32172	30747	8193	7455	7574	7525	SOUTH EASTERN.
6065	5702	5517	5445	22729	22119	5928	5607	5313	5271	SOUTH MIDLAND.
5290	4938	4743	4732	19703	19090	5193	4806	4612	4479	EASTERN.
8127	7865	7389	7165	30546	29441	7899	7363	7130	7049	SOUTH WESTERN.
12716	12201	11801	11402	47820	45818	12141	11748	11024	10902	WEST MIDLAND.
6042	6035	5784	5639	23500	22428	5796	5768	5539	5322	NORTH MIDLAND.
15062	15555	14479	13837	58933	56920	14927	14646	13708	13339	NORTH WESTERN.
10563	10535	10127	9741	40966	39530	9881	10205	9784	9660	YORK.
6176	6413	6105	5948	24642	23500	5923	6046	5881	5650	NORTHERN.
6134	6617	5896	5678	24325	23027	5772	6226	5659	5370	WELSH.
I.—LONDON.										
9510	9019	9258	9184	36971	35648	9296	8678	8665	9009	MIDDLESEX (part of).
3030	2793	2801	2934	11553	10988	2773	2715	2746	2754	SURREY (part of).
1041	975	939	908	3854	3606	947	886	885	888	KENT (part of).
II.—SOUTH EASTERN.										
1210	1188	1183	1207	4788	4578	1167	1074	1183	1154	SURREY (extra-metropolitan).
2625	2636	2460	2400	10021	9500	2496	2331	2320	2353	KENT (extra-metropolitan).
1684	1529	1443	1433	6089	5833	1613	1422	1424	1379	SUSSEX.
2071	1909	2019	1829	7828	7447	2049	1811	1854	1733	HAMPSHIRE.
932	876	860	778	3446	3384	868	817	793	906	BERKSHIRE.
III.—SOUTH MIDLAND.										
820	799	809	853	3281	3190	818	771	813	788	MIDDLESEX (extra-metropolitan).
787	754	718	683	2942	2990	843	750	708	689	HERTFORDSHIRE.
681	655	643	592	2571	2525	704	634	590	597	BUCKINGHAMSHIRE
929	821	663	667	2980	2833	766	733	692	642	OXFORDSHIRE.
1145	1020	992	1052	4212	4079	1120	1066	946	947	NORTHAMPTONSHIRE.
277	249	250	251	1027	1041	289	267	248	237	HUNTINGDONSHIRE.
707	640	656	595	2598	2503	642	625	609	627	BEDFORDSHIRE.
816	764	756	752	3118	2958	746	761	707	744	CAMBRIDGESHIRE.
IV.—EASTERN.										
1783	1735	1625	1597	6741	6502	1775	1627	1564	1536	ESSEX.
1511	1427	1407	1411	5756	5631	1521	1409	1390	1311	SUFFOLK.
1996	1776	1710	1724	7206	6957	1897	1770	1658	1632	NORFOLK.

co-extensive with Poor Law Unions. Districts extending into more than one county are referred to the Registration the population was enumerated in 1861.

BIRTHS registered in England in the Four Quarters ending

No.	REGISTRATION COUNTIES.	AREA in Statute Acres.	POP- ULATION, 1861.	MALES AND FEMALES.				
				TOTAL.	Registered in the Quarter ending the last day of			
					March.	June.	Sept.	Dec.
V.—SOUTH WESTERN.								
17	WILTSHIRE	777,453	226,027	7673	2175	1923	1806	1790
18	DORSETSHIRE	615,783	182,193	6045	1581	1554	1409	1381
19	DEVONSHIRE	1,643,700	569,278	18778	4949	4667	4592	4640
20	CORNWALL	889,263	264,848	13068	3487	3361	2158	2063
21	SOMERSETSHIRE	1,067,461	463,268	14423	2834	2694	2557	2520
VI.—WEST MIDLAND.								
22	GLOUCESTERSHIRE	716,045	443,535	14928	4066	3781	3899	3493
23	HEREFORDSHIRE	425,580	106,796	3404	890	883	798	694
24	SHROPSHIRE	924,676	260,409	8676	2318	2276	2194	2206
25	STAFFORDSHIRE	755,017	269,541	33704	6924	6686	6660	6684
26	WORCESTERSHIRE	484,076	294,953	11017	2838	2763	2650	2716
27	WARWICKSHIRE	609,938	261,324	21696	5771	5561	5222	5162
VII.—NORTH MIDLAND.								
28	LEICESTERSHIRE	535,346	243,648	9901	2511	2201	2283	2226
29	RUTLANDSHIRE	107,728	32,479	762	193	206	171	126
30	LINCOLNSHIRE	1,739,312	404,143	12656	3428	3423	3274	3281
31	NOTTINGHAMSHIRE	599,791	323,784	11253	2867	2971	2716	2690
32	DERBYSHIRE	558,620	293,674	11053	2839	2893	2809	2813
VIII.—NORTH WESTERN.								
33	CHESHIRE	680,636	470,174	17713	4707	4708	4245	4262
34	LANCASHIRE	1,319,291	2,465,266	97840	25363	25428	22942	22128
IX.—YORK.								
35	WEST RIDING	1,706,430	1,530,007	63228	16007	16419	15533	15000
36	EAST RIDING (with York)	717,144	274,426	9663	2677	2420	2479	2671
37	NORTH RIDING	1,231,062	211,109	7406	1860	1891	1879	1775
X.—NORTHERN.								
38	DURHAM	784,183	842,126	25641	6397	6613	6264	6263
39	NORTHUMBERLAND	1,249,299	342,026	12321	3403	3268	2229	2171
40	CUMBERLAND	1,001,273	205,276	7276	1790	1971	1923	1723
41	WESTMORLAND	467,667	60,946	1934	509	467	499	490
XI.—WELSH.								
42	MONMOUTHSHIRE	482,906	196,977	7517	1918	1923	1824	1820
43	SOUTH WALES	2,816,899	669,722	26090	6487	7102	6379	6221
44	NORTH WALES	1,969,083	416,135	12745	3501	2809	2881	2884

March 31st, June 30th, September 30th, and December 31st, 1864—continued.

MALES.					FEMALES.					REGISTRATION COUNTIES.
Registered in the Quarter ending the last day of				TOTAL.	TOTAL.	Registered in the Quarter ending the last day of				
March.	June.	Sept.	Dec.			March.	June.	Sept.	Dec.	
V.—SOUTH WESTERN.										
1095	1004	918	849	3866	3807	1080	928	888	911	WILTSHIRE.
801	814	695	764	3075	2970	780	740	713	737	DORSETSHIRE.
2480	2398	2362	2273	9513	9265	2469	2289	2230	2277	DEVONSHIRE.
1782	1729	1585	1535	6627	6441	1706	1636	1570	1530	CORNWALL.
1969	1924	1828	1744	7465	6958	1865	1770	1729	1594	SOMERSETSHIRE.
VI.—WEST MIDLAND.										
3066	1967	1859	1776	7668	7270	2000	1814	1740	1716	GLOUCESTERSHIRE.
440	436	390	424	1690	1714	450	446	408	410	HEREFORDSHIRE.
1192	1149	1122	1064	4527	4349	1126	1127	1074	1022	SHROPSHIRE.
4561	4414	4108	4125	17268	16496	4363	4272	3952	3909	STAFFORDSHIRE.
1495	1395	1343	1379	5612	5405	1393	1368	1307	1337	WORCESTERSHIRE.
2962	2840	2679	2634	11115	10581	2809	2721	2543	2508	WARWICKSHIRE.
VII.—NORTH MIDLAND.										
1302	1166	1153	1113	4734	4467	1269	1135	1100	1023	LEICESTERSHIRE.
97	106	104	100	407	356	96	100	67	92	RUTLANDSHIRE.
1727	1784	1733	1744	6988	6668	1701	1649	1641	1677	LINCOLNSHIRE.
1496	1500	1399	1397	5792	5461	1371	1471	1317	1302	NOTTINGHAMSHIRE.
1420	1479	1396	1285	5579	5474	1419	1413	1414	1228	DERBYSHIRE.
VIII.—NORTH WESTERN.										
2391	2407	2172	2075	9045	8668	2316	2301	2073	1978	CHEESHIRE.
12671	13148	12307	11762	49888	47952	12611	12345	11635	11361	LANCASHIRE.
IX.—YORK.										
8222	8353	7892	7704	32171	31057	7785	8066	7661	7545	WEST RIDING.
1359	1268	1264	1152	4983	4880	1218	1222	1215	1225	EAST RIDING (with York).
982	974	971	885	3812	3593	878	917	908	890	NORTH RIDING.
X.—NORTHERN.										
3293	3426	3209	3207	13135	12506	3104	3187	3147	3068	DURHAM.
1728	1752	1744	1630	6854	6437	1675	1636	1585	1541	NORTHUMBERLAND.
904	996	911	895	3706	3570	886	975	891	818	CUMBERLAND.
251	239	241	216	947	987	258	248	258	223	WESTMORLAND.
XI.—WELSH.										
1005	991	969	936	3841	3676	913	941	925	897	MONMOUTHSHIRE.
3344	3653	3271	3151	13419	12671	3143	3449	3099	2980	SOUTH WALES.
1785	1973	1716	1591	7065	6680	1716	1836	1635	1493	NORTH WALES.

BIRTHS (included in the foregoing Table, pp. 86-89) of CHILDREN BORN OUT OF WEDLOCK
and December 31st, 1864.

DIVISIONS AND REGISTRATION COUNTIES.		AREA in Statute Acres.	POPULATION, 1861.	MALES AND FEMALES.				
				TOTAL.	Registered in the Quarter ending the last day of			
					March.	June.	Sept.	Dec.
ENGLAND AND WALES -		37,324,883	20,066,324	47,448	12,902	11,738	11,631	11,277
No.	DIVISIONS.							
I.	LONDON - - - - -	77,997	2,803,960	4811	1143	1014	1089	1086
II.	SOUTH EASTERN - - - - -	4,063,938	1,847,081	3457	943	865	837	783
III.	SOUTH MIDLAND - - - - -	2,301,290	1,296,497	2379	785	776	683	639
IV.	EASTERN - - - - -	2,214,099	1,142,690	3555	986	896	829	854
V.	SOUTH WESTERN - - - - -	4,993,660	1,835,714	3644	981	898	901	864
VI.	WEST MIDLAND - - - - -	3,865,332	2,426,668	5938	1647	1485	1448	1380
VII.	NORTH MIDLAND - - - - -	3,840,797	1,268,928	3767	992	936	922	917
VIII.	NORTH WESTERN - - - - -	2,000,227	2,936,840	7381	2020	1808	1780	1772
IX.	YORK - - - - -	3,684,636	2,016,541	5729	1580	1293	1480	1376
X.	NORTHERN - - - - -	3,492,322	1,161,372	3489	868	818	894	900
XI.	WELSH - - - - -	6,216,688	1,312,834	3298	878	859	818	768
I.—LONDON.								
	MIDDLESEX (<i>part of</i>) - - - - -	22,455	2,030,814	3143	651	727	760	815
	SURREY (<i>part of</i>) - - - - -	22,951	879,748	939	222	220	264	280
	KENT (<i>part of</i>) - - - - -	22,591	192,427	309	69	57	66	77
II.—SOUTH EASTERN.								
1	SURREY (<i>extra-metropolitan</i>) - - - - -	476,191	272,264	408	101	99	121	87
2	KENT (<i>extra-metropolitan</i>) - - - - -	1,013,828	848,272	1012	295	242	267	200
3	SUSSEX - - - - -	949,581	366,836	741	209	187	174	171
4	HAMPSHIRE - - - - -	1,061,608	486,684	848	221	210	228	196
5	BERKSHIRE - - - - -	864,717	206,626	451	116	127	97	111
III.—SOUTH MIDLAND.								
6	MIDDLESEX (<i>extra-metropolitan</i>) - - - - -	176,858	187,225	260	68	66	62	60
7	HERTFORDSHIRE - - - - -	428,142	177,452	407	102	107	104	94
8	BUCKINGHAMSHIRE - - - - -	402,616	147,207	320	99	98	64	60
9	OXFORDSHIRE - - - - -	479,267	171,233	295	106	114	96	80
10	NORTHAMPTONSHIRE - - - - -	632,219	224,079	478	152	121	102	100
11	HUNTINGDONSHIRE - - - - -	205,266	89,127	128	46	32	25	25
12	BEDFORDSHIRE - - - - -	204,266	140,479	410	98	106	108	90
13	CAMBRIDGESHIRE - - - - -	871,768	181,688	461	118	122	111	100
IV.—EASTERN.								
14	ESSEX - - - - -	982,442	879,705	1166	309	326	272	228
15	SUFFOLK - - - - -	920,245	225,409	907	264	212	207	204
16	NORFOLK - - - - -	1,200,211	427,466	1482	422	248	250	200

registered in England in the Four Quarters ending March 31st, June 30th, September 30th,
(Exclusive of Still-born.)

MALES.					FEMALES.					DIVISIONS AND REGISTRATION COUNTIES.
Registered in the Quarter ending the last day of				TOTAL.	TOTAL.	Registered in the Quarter ending the last day of				
March.	June.	Sept.	Dec.			March.	June.	Sept.	Dec.	
6,383	6,103	6,021	5,733	24,240	23,208	6,419	5,635	5,610	5,544	ENGLAND AND WALES.
586	509	350	541	2186	2125	557	505	519	544	DIVISIONS.
477	453	500	364	1799	1658	465	407	387	399	LONDON.
387	399	355	330	1471	1408	398	377	328	305	SOUTH EASTERN.
495	437	439	437	1808	1747	491	449	390	417	SOUTH MIDLAND.
446	454	467	427	1794	1850	535	444	434	437	EASTERN.
834	761	778	685	3058	2880	813	724	670	673	SOUTH WESTERN.
505	499	455	470	1939	1828	487	437	457	447	WEST MIDLAND.
989	955	876	946	3766	3615	1031	853	904	827	NORTH MIDLAND.
803	744	714	672	2933	2796	757	649	686	704	NORTH WESTERN.
423	443	446	482	1794	1695	445	375	448	427	YORK.
438	444	431	379	1692	1606	440	415	387	364	NORTHERN.
										WELSH.
										I.—LONDON.
423	354	396	404	1577	1566	428	373	354	411	MIDDLESEX (part of).
130	121	126	121	498	461	102	109	138	112	SURREY (part of).
33	34	28	16	111	98	27	23	27	21	KENT (part of).
										II.—SOUTH EASTERN.
96	87	73	41	227	181	45	42	48	46	SURREY (extra-metropolitan).
150	130	141	91	512	500	145	112	126	117	KENT (extra-metropolitan).
96	98	103	90	387	354	113	89	71	81	SUSSEX.
109	99	127	93	428	417	112	111	101	93	HAMPSHIRE.
66	74	56	49	245	206	50	53	41	62	BERKSHIRE.
										III.—SOUTH MIDLAND.
29	35	28	35	127	133	39	31	35	28	MIDDLESEX (extra-metropolitan).
48	62	54	49	213	194	54	45	50	45	HERTFORDSHIRE.
53	46	36	35	170	160	46	52	28	34	BUCKINGHAMSHIRE.
53	66	47	35	201	194	52	48	49	45	OXFORDSHIRE.
75	63	53	54	245	233	77	58	49	49	NORTHAMPTONSHIRE.
23	13	17	14	67	71	23	19	18	11	HUNTINGDONSHIRE.
50	55	37	52	214	196	48	50	51	47	BEDFORDSHIRE.
56	59	63	56	234	227	59	74	48	46	CAMBRIDGESHIRE.
										IV.—EASTERN.
149	168	145	128	590	575	160	158	127	130	ESSEX
129	96	112	122	459	448	125	116	95	112	SUFFOLK.
317	173	182	187	759	724	206	175	168	175	NORFOLK.

BIRTHS of CHILDREN BORN OUT OF WEDLOCK registered in England in the Four

No.	REGISTRATION COUNTIES.	AREA in Statute Acres.	POPULATION, 1851.	MALES AND FEMALES.				
				TOTAL.	Registered in the Quarter ending the last day of			
					March.	June.	Sept.	Dec.
V.—SOUTH WESTERN.								
17	WILTSHIRE	777,453	226,027	552	157	134	126	135
18	DORSETSHIRE	615,783	182,193	379	106	88	101	82
19	DEVONSHIRE	1,643,700	589,378	1117	292	265	287	273
20	CORNWALL	889,263	264,843	771	187	192	189	203
21	SOMERSETSHIRE	1,067,461	463,368	823	237	219	198	171
VI.—WEST MIDLAND.								
22	GLOUCESTERSHIRE	716,045	443,535	791	223	201	186	181
23	HEREFORDSHIRE	425,580	106,796	285	90	54	65	76
24	SHROPSHIRE	924,676	260,409	814	231	202	197	184
25	STAFFORDSHIRE	755,017	760,541	2129	565	541	535	488
26	WORCESTERSHIRE	434,076	294,953	731	199	177	192	163
27	WARWICKSHIRE	609,938	861,334	1188	339	310	273	266
VII.—NORTH MIDLAND.								
28	LEICESTERSHIRE	535,346	243,618	720	219	180	170	151
29	RUTLANDSHIRE	107,728	23,479	64	15	21	12	16
30	LINCOLNSHIRE	1,739,312	404,143	1126	300	252	279	295
31	NOTTINGHAMSHIRE	599,791	323,784	1084	267	275	240	223
32	DERBYSHIRE	558,620	293,874	823	191	208	221	203
VIII.—NORTH WESTERN.								
33	CHESHIRE	680,836	470,174	1267	361	296	306	206
34	LANCASHIRE	1,319,391	2,465,366	6114	1659	1513	1474	1469
IX.—YORK.								
35	WEST RIDING	1,706,420	1,530,007	4352	1165	1016	1044	1027
36	EAST RIDING (<i>with York</i>)	717,144	274,425	781	217	179	185	200
37	NORTH RIDING	1,221,062	211,109	666	178	198	171	149
X.—NORTHERN.								
38	DURHAM	754,183	542,125	1447	341	370	341	296
39	NORTHUMBERLAND	1,249,299	343,025	978	262	320	263	234
40	CUMBERLAND	1,001,378	205,276	861	207	177	229	220
41	WESTMORLAND	487,567	60,946	203	58	51	52	41
XI.—WELSH.								
42	MONMOUTHSHIRE	432,906	196,977	387	89	92	113	93
43	SOUTH WALES	2,816,599	699,722	1709	456	449	413	388
44	NORTH WALES	1,909,083	416,135	1202	334	318	298	264

Quarters ending March 31st, June 30th, September 30th, and December 31st, 1864 — *continued.*

MALES.					FEMALES.					REGISTRATION COUNTIES.
Registered in the Quarter ending the last day of				TOTAL	TOTAL	Registered in the Quarter ending the last day of				
March.	June.	Sept.	Dec.			March.	June.	Sept.	Dec.	
V.—SOUTH WESTERN.										
73	69	67	64	273.	279	84	65	59	71	WILTSHIRE.
61	43	55	39	198	181	47	45	46	43	DORSETSHIRE.
134	139	140	135	548	569	158	126	147	138	DEVONSHIRE.
84	105	85	97	371	400	103	87	104	106	CORNWALL.
94	98	120	92	404	421	143	121	78	79	SOMERSETSHIRE.
VI.—WEST MIDLAND.										
106	105	103	87	401	390	117	96	83	94	GLOUCESTERSHIRE.
58	31	39	38	166	119	22	23	26	38	HEREFORDSHIRE.
107	110	109	91	417	397	121	92	88	93	SHROPSHIRE.
291	277	278	262	1108	1021	274	264	257	226	STAFFORDSHIRE.
100	90	99	86	375	356	99	87	93	77	WORCESTERSHIRE.
172	148	150	121	591	597	167	162	123	145	WARWICKSHIRE.
VII.—NORTH MIDLAND.										
122	96	89	73	380	340	97	84	81	78	LEICESTERSHIRE.
4	9	10	11	34	30	11	12	2	5	RUTLANDSHIRE.
152	137	143	154	586	540	148	115	136	141	LINCOLNSHIRE.
144	140	122	139	545	489	123	135	118	113	NOTTINGHAMSHIRE.
83	117	101	93	394	429	108	91	120	110	DERBYSHIRE.
VIII.—NORTH WESTERN.										
163	165	153	163	644	623	198	130	153	142	CHESHIRE.
826	790	723	783	3122	2992	833	723	751	685	LANCASHIRE.
IX.—YORK.										
601	527	529	519	2176	2076	564	489	515	508	WEST RIDING.
117	98	101	82	398	383	100	81	84	118	EAST RIDING (<i>with York</i>).
85	119	84	71	359	337	93	79	87	78	NORTH RIDING.
X.—NORTHERN.										
165	201	181	202	749	698	176	169	160	193	DURHAM.
125	109	129	132	495	453	137	111	133	102	NORTHUMBERLAND.
112	102	109	125	448	413	95	75	130	113	CUMBERLAND.
21	31	27	23	102	101	37	20	25	19	WESTMORLAND.
XI.—WELSH.										
48	48	59	54	209	178	41	44	54	39	MONMOUTHSHIRE.
218	224	218	200	860	849	237	225	195	192	SOUTH WALES.
172	172	154	125	623	579	162	146	138	133	NORTH WALES.

DEATHS registered in England in the Four Quarters ending

DIVISIONS AND REGISTRATION COUNTIES.		AREA in Statute Acres.	POPU- LATION, 1861.	MALES AND FEMALES.				
				TOTAL.	Registered in the Quarter ending the last day of			
					March.	June.	Sept.	Dec.
ENGLAND AND WALES -		37,324,883	20,066,224	495,531	142,977	116,880	112,223	121,451
No.	DIVISIONS.	"	"	"	"	"	"	"
I.	LONDON - - - -	77,997	2,803,989	78238	23721	17457	18873	19188
II.	SOUTH EASTERN - - -	4,065,935	1,847,661	26249	11573	9281	9087	9438
III.	SOUTH MIDLAND - - -	3,201,290	1,285,497	30107	8735	7087	6764	7251
IV.	EASTERN - - - -	3,214,099	1,142,580	24732	7044	6100	5526	6623
V.	SOUTH WESTERN - - -	4,993,660	1,835,714	39648	11966	9643	8468	9373
VI.	WEST MIDLAND - - -	3,865,332	2,436,568	60607	17428	14053	13629	13277
VII.	NORTH MIDLAND - - -	3,540,797	1,288,928	28728	8460	7015	6370	6853
VIII.	NORTH WESTERN - - -	2,000,327	2,935,540	81715	23826	19057	18157	20673
IX.	YORK - - - -	3,654,636	2,015,541	53156	14713	12785	12430	12228
X.	NORTHERN - - - -	3,492,322	1,151,372	27676	7615	6649	6501	6911
XI.	WELSH - - - -	5,218,868	1,312,834	31573	8897	7753	6849	8076
I.—LONDON.								
	MIDDLESEX (<i>part of</i>) - - - -	22,455	2,030,814	57080	16380	12759	12526	14415
	SURREY (<i>part of</i>) - - - -	22,951	879,748	16683	4802	2848	3173	2668
	KENT (<i>part of</i>) - - - -	22,891	193,427	8470	1539	1150	1373	1488
II.—SOUTH EASTERN.								
1	SURREY (<i>extra-metropolitan</i>) - - -	476,191	273,264	5723	1811	1312	1226	1264
2	KENT (<i>extra-metropolitan</i>) - - -	1,013,838	545,372	11987	3301	2840	2905	2812
3	SUSSEX - - - -	949,581	366,836	7652	2172	1801	1721	1948
4	HAMPSHIRE - - - -	1,061,608	456,654	9697	2861	2256	2269	2272
5	BERKSHIRE - - - -	564,717	205,635	4330	1338	1024	916	1040
III.—SOUTH MIDLAND.								
6	MIDDLESEX (<i>extra-metropolitan</i>) - - -	176,555	187,325	4640	1297	1110	1127	1166
7	HERTFORDSHIRE - - - -	428,143	177,452	4021	1189	869	904	999
8	BUCKINGHAMSHIRE - - - -	402,616	147,307	2314	994	754	735	831
9	OXFORDSHIRE - - - -	479,267	171,233	2628	1129	886	816	1008
10	NORTHAMPTONSHIRE - - - -	632,219	231,079	5474	1574	1279	1192	1409
11	HUNTINGDONSHIRE - - - -	205,266	59,137	1312	376	262	266	288
12	BEDFORDSHIRE - - - -	305,266	140,479	3420	988	821	728	889
13	CAMBRIDGESHIRE - - - -	571,756	181,585	4023	1168	1006	666	800
IV.—EASTERN.								
14	ESSEX - - - -	983,443	379,708	8273	2280	1960	2024	2029
15	SUFFOLK - - - -	930,245	328,409	7015	2211	1821	1626	1360
16	NORFOLK - - - -	1,200,311	427,466	9444	2653	2229	2077	2465

V.—SOUTH WESTERN COUNTIES.—DEATHS at different Ages, 1864.—DISTRICTS—continued.

DISTRICTS.		MALES.																		
		TOTAL BIRTHS.	TOTAL DEATHS.	AGES AT DEATH.																
				Under Year.	1	2	3	4	Under 10 Years.	5-	10-	15-	20-	25-	35-	45-	55-	65-	75-	85-
20.—CORNWALL—cont.																				
No.	St. Austell	585	221	72	19	16	5	9	121	12	12	9	7	19	10	18	28	47	35	1
306	Truro	769	436	106	34	13	14	12	179	22	13	11	13	14	17	20	47	45	15	1
307	Falmouth	425	253	69	20	10	8	1	103	3	7	9	11	14	11	11	30	39	13	1
309	Helston	565	330	104	25	12	6	4	153	9	6	11	8	17	9	20	30	35	27	4
310	Redruth	1117	597	183	46	18	18	8	273	30	17	24	21	37	27	37	54	41	29	4
311	Penzance	1080	640	309	55	27	12	6	309	28	15	15	23	24	33	34	53	70	32	4
312	Silly Islands	36	23	5					5		1			4				3		
21.—SOMERSETSHIRE.																				
313a	Williton	309	197	30	18	8	9	2	65	5	4	10	2	13	9	14	19	17	22	4
313b	Dulverton	86	90	15	4	4	7	2	34	3	3	2	3	3	3	6	12	13	13	1
314	Wellington	301	232	34	15	15	19	8	91	16	13	3	6	15	7	12	26	33	11	1
315	Taunton	530	343	51	17	11	12	4	95	20	7	9	15	7	21	29	28	51	43	19
316	Bridgewater	610	315	84	24	10	12	7	139	23	4	4	13	17	15	18	27	32	46	11
317	Lanaport	279	220	33	11	19	7	7	77	15	4	3	8	14	8	14	17	27	26	8
318	Chard	449	309	85	27	12	11	12	145	22	8	8	9	11	6	17	21	26	26	6
319	Yovil	514	324	80	19	22	12	8	140	22	7	4	3	9	24	21	31	39	16	1
320	Wimborne	370	210	42	15	2	5	5	75	7	5	3	12	9	15	21	25	29	29	11
321	Frome	363	219	53	13	5	2	2	75	8	6	8	7	13	17	17	25	29	39	11
322	Shepton Mallet	251	150	36	9	5	2	3	55	4	4	2	2	9	11	11	9	19	21	1
323	Wells	324	224	47	9	6	2	5	73	7	4	4	13	14	20	19	24	29	27	12
324	Axbridge	558	335	65	19	7	10	5	104	17	9	5	9	15	22	22	33	41	30	10
325	Clutton	396	295	60	18	12	12	3	95	39	5	5	4	14	12	10	33	43	23	7
326	Bath	921	623	157	33	43	42	33	333	53	16	16	18	48	50	51	91	91	35	17
327	Ketnasham	343	236	41	15	19	10	10	105	17	5	7	10	8	10	15	16	30	25	11
328	Bedminster	835	486	123	45	17	15	7	212	26	13	12	13	33	33	26	35	45	23	11

VI.—WEST MIDLAND COUNTIES.

DISTRICTS.		MALES.																		
		TOTAL BIRTHS.	TOTAL DEATHS.	AGES AT DEATH.																
				Under Year.	1	2	3	4	Under 10 Years.	5-	10-	15-	20-	25-	35-	45-	55-	65-	75-	85-
22.—GLOUCESTERSH.																				
329	Bristol	1173	907	309	74	41	13	24	361	33	24	28	36	70	67	86	71	67	41	12
330	Clifton	1741	1176	246	97	58	23	27	493	30	29	21	44	70	78	90	89	121	62	19
331	Chipping Sodbury	308	196	41	5	4	4	2	51	10	6	3	2	13	12	15	20	29	29	4
332	Thornbury	285	158	24	5	4	2	3	35	6	5	5	10	11	12	15	23	22	17	1
333	Dursley	211	143	22	5	3	2	1	83	6	2	5	5	10	6	10	23	24	7	1
334	Westbury-on-Severn	376	221	53	15	12	2	8	90	11	8	8	8	7	10	15	19	16	27	7
335	Newent	219	136	57	6	4	1	1	84	4	3	5	1	6	6	10	7	14	16	1
336	Gloucester	696	435	100	25	15	5	9	164	13	14	19	12	22	34	36	37	41	24	1
337	Wheatenhurst	181	76	13	2	1	1	1	15	2	2	4	2	2	2	2	6	15	13	1
338	Stroud	616	426	85	23	18	16	18	154	12	9	10	17	23	21	21	41	46	15	1
339	Tetbury	96	68	10	2	2	2	2	24	5	1	1	1	2	2	2	5	6	5	1
340	Chirencester	346	199	47	3	7	2	11	70	8	4	4	3	5	16	15	20	17	21	1
341	Northleach	172	100	22	6	4	1	4	87	2	1	1	1	6	3	5	11	17	11	1
342	Stow-on-the-Wold	369	98	17	8	1	1	3	29	5	1	4	2	7	4	5	10	17	9	1
343	Witchcomb	174	91	30	7	1	1	3	23	4	3	3	2	1	4	9	4	14	13	1
344	Cheltenham	718	504	123	19	12	13	12	179	15	4	12	12	31	41	41	85	53	46	7
345	Tewkesbury	250	154	36	10	5	3	5	50	2	5	3	4	8	9	11	9	24	24	1
23.—HEREFORDSHIRE.																				
346	Ledbury	213	167	29	11	7	12	6	58	7	7	4	5	10	6	7	17	27	14	4
347	Ross	273	184	94	11	8	5	6	64	12	7	6	9	12	13	10	15	14	17	1
348	Hereford	643	512	97	22	15	14	5	153	24	9	12	15	27	42	60	53	67	63	17
349	Wobley	145	96	17	2	4	2	2	27	1	1	4	4	4	4	8	10	11	19	1
350	Bromyard	191	133	28	4	5	3	5	45	6	2	5	2	3	6	5	13	25	14	1
351	Leominster	225	175	30	4	3	2	3	43	7	3	7	8	8	17	15	19	25	17	1
24.—SHROPSHIRE.																				
352	Ludlow	308	190	45	16	2	1	1	65	10	2	6	6	9	11	13	19	22	13	1
353	Clun	192	98	13	6	1	2	1	22	8	1	5	2	4	2	2	9	12	11	1
354	Church Stretton	129	46	11	1	1	1	1	18	2	3	5	2	4	4	7	4	16	11	1
355	Clonsbury Mortimer	124	75	11	1	1	1	1	12	3	3	5	2	4	4	11	11	14	10	1
356	Bridgnorth	248	138	21	11	7	1	2	42	4	1	3	5	4	7	10	17	17	17	1
357	Shifnal	235	126	32	5	7	2	2	48	3	1	3	1	7	9	10	8	19	14	1
358	Madley	576	359	93	39	16	18	9	170	22	14	16	7	20	21	22	30	43	19	1
359	Atcham	284	173	33	6	7	2	7	55	6	7	8	5	11	13	9	14	23	14	1
360	Shrewsbury	419	260	72	23	12	3	6	118	16	9	11	16	34	26	26	34	49	26	1
361	Osweestry	473	274	58	12	8	2	1	116	5	7	18	15	16	17	18	26	27	17	1
362	Ellesmere	226	145	28	7	5	3	1	44	4	4	5	2	5	5	9	12	11	17	1
363a	Wem	186	109	18	5	3	5	1	31	5	2	2	3	4	5	12	14	16	10	1
363b	Whitchurch	192	124	25	9	3	1	2	49	3	2	3	2	5	7	14	15	14	11	1
364	Market Drayton	246	153	36	4	6	3	1	51	7	6	8	8	8	13	12	13	19	19	1
365	Wellington	471	280	88	15	4	10	3	125	8	3	3	6	12	16	19	35	29	24	7
366	Newport	248	132	34	4	5	3	3	51	2	3	2	7	9	8	7	13	14	13	1
25.—STAFFORDSHIRE.																				
367	Stafford	433	312	60	9	12	5	4	90	19	14	17	17	32	30	24	32	39	16	3
368	Stone	357	218	59	21	5	5	1												

V.—SOUTH WESTERN COUNTIES.—DEATHS at different Ages, 1864—DISTRICTS—continued.

DISTRICTS.	TOTAL BIRTHS.	TOTAL DEATHS.	FEMALES.																
			AGES AT DEATH.																
			Under 1 Year.	1	2	3	4	Under 5 Years.	5--	10--	15--	20--	25--	35--	45--	55--	65--	75--	85--
20.—CORNWALL—cont.																			
ST. ABSTELL	594	329	73	20	17	6	4	119	17	11	14	8	25	23	17	15	26	27	15
TEGRO	763	482	92	34	22	12	7	167	17	15	15	23	29	24	25	36	49	61	20
FALMOUTH	395	275	71	11	9	6	6	103	6	2	3	10	14	15	20	25	32	32	10
HELSTON	559	296	80	10	7	5	7	115	12	6	10	10	14	11	18	20	32	32	13
REDRUTH	1068	562	165	47	11	14	11	248	20	10	18	19	29	30	27	46	51	53	11
PENZANCE	1062	642	170	54	24	19	5	272	28	11	15	26	35	31	34	30	67	67	25
SCILLY ISLANDS	38	24	-	-	-	-	-	-	-	-	-	3	2	4	-	-	-	-	2
21.—SOMERSETSHIRE.																			
WILLTOS	296	169	18	17	8	2	6	51	6	4	5	6	7	11	8	9	30	27	5
BLYVENTON	265	207	22	17	22	20	8	89	16	9	11	8	19	12	13	17	28	26	9
WELLINGTON	481	338	61	29	10	7	13	101	19	6	11	11	23	23	26	31	30	60	22
TACTON	500	327	56	21	14	5	7	103	6	4	12	8	21	17	10	31	40	59	14
LANGPORT	280	202	21	14	9	11	5	60	6	7	7	10	9	7	12	9	21	40	12
CRAD	388	295	49	21	13	14	7	104	17	15	10	5	13	14	12	23	50	40	12
FEWELL	479	268	62	17	10	7	12	108	20	5	12	9	8	13	18	21	39	22	13
WINCANTON	329	209	35	9	4	5	4	57	7	6	7	9	15	12	14	18	28	28	10
YEMME	351	254	37	10	3	4	1	51	9	3	11	11	21	14	22	34	41	14	14
SHEFTON MALLET	232	182	30	3	6	5	2	46	6	4	-	12	10	12	16	27	23	11	1
WELLS	290	220	35	9	9	7	4	64	4	3	6	5	14	19	16	27	22	28	11
ACBRIDGE	522	375	62	16	15	8	7	109	14	13	15	20	19	23	25	20	47	47	22
CLUTTON	367	274	39	12	8	18	10	87	26	12	10	8	18	12	9	16	31	21	14
BATH	882	949	199	52	40	33	32	296	60	17	24	22	55	45	69	91	110	184	35
BRIDGEMAN	335	284	49	19	12	10	6	91	13	18	20	11	16	13	14	16	29	27	14
BEDMINSTER	772	491	107	49	17	15	4	183	26	6	16	16	33	22	25	43	52	55	11

VI.—WEST MIDLAND COUNTIES.

DISTRICTS.	TOTAL BIRTHS.	TOTAL DEATHS.	FEMALES.																
			AGES AT DEATH.																
			Under 1 Year.	1	2	3	4	Under 5 Years.	5--	10--	15--	20--	25--	35--	45--	55--	65--	75--	85--
22.—GLOUCESTERSH.																			
BRISTOL	1131	946	107	78	32	25	17	309	23	23	28	32	62	68	84	73	108	99	31
CLIFTON	1659	1254	226	90	56	32	27	463	46	30	37	45	87	61	80	118	131	102	46
CHIPPING SODBURY	396	197	29	9	6	6	4	84	14	13	4	9	10	8	10	12	29	25	10
THORNHURST	257	136	17	7	2	3	2	35	6	5	5	7	6	5	9	12	17	24	7
DEWLEY	202	143	17	4	3	3	2	23	11	2	2	4	6	10	5	13	30	24	9
WETSLEY-ON-SERVEIN	355	188	29	19	11	2	19	71	10	6	7	7	9	12	12	12	18	19	5
NEWEST	188	138	17	5	4	4	3	33	5	4	5	2	7	14	8	9	26	17	8
GLOUCESTER	632	403	88	25	13	4	3	139	17	13	5	11	44	31	21	27	47	38	15
WREATHENHURST	191	65	8	1	-	-	1	10	1	-	-	4	3	2	8	7	9	11	2
STROUD	698	436	72	30	14	11	5	132	22	15	13	16	26	28	37	46	50	34	17
TETBURY	180	70	13	6	3	3	3	28	3	3	4	4	8	2	3	9	9	11	6
GLOUCESTERSHIRE	541	292	61	11	4	4	3	23	9	2	2	4	7	7	14	11	21	25	13
NORTHLEACH	183	107	25	5	1	1	-	31	6	3	3	-	1	9	7	10	10	12	6
STOW-ON-THE-WOLD	161	108	23	5	4	3	-	35	5	2	1	6	3	12	4	10	9	18	3
WINCOMB	159	113	15	8	2	-	3	28	8	5	4	4	13	4	7	7	11	18	4
CHELTENHAM	663	460	69	16	11	6	5	167	14	8	14	16	26	9	26	48	78	79	19
TREWISBURY	224	175	27	6	7	3	6	49	3	5	9	11	2	11	9	22	24	9	2
23.—HEREFORDSHIRE.																			
LEDBURG	210	142	25	8	5	9	4	51	7	4	1	8	7	5	4	18	22	15	5
ROSS	270	182	28	7	13	13	4	64	11	2	5	4	14	15	4	10	18	22	13
HEREFORD	658	487	89	23	23	13	12	139	25	7	9	15	39	33	30	47	32	51	19
WEOLLY	147	83	13	2	1	3	2	21	5	-	2	2	6	5	9	5	15	11	4
BROMYARD	186	116	16	10	4	3	2	35	6	3	4	5	5	2	4	10	19	13	10
LEDMINSTER	284	190	30	3	3	8	2	46	7	9	6	14	10	11	19	26	26	8	1
24.—SHROPSHIRE.																			
LUDLOW	273	180	39	12	4	3	3	61	3	4	2	3	11	12	8	16	25	28	9
CLUN	163	100	21	3	3	1	1	29	4	4	3	2	8	2	4	13	10	17	4
CHURCH STREETON	190	71	10	4	1	-	-	16	3	2	2	2	7	7	2	8	10	8	4
LEDFORD MORTIMER	136	51	6	3	1	1	-	9	2	1	3	-	3	6	7	5	6	5	3
BRIDGNORTH	218	165	28	5	5	4	-	43	6	1	8	-	14	13	8	13	22	10	9
SHIFFSAL	198	182	32	8	5	4	4	33	6	4	5	2	7	4	8	7	20	13	3
MADLEY	610	349	79	24	11	10	14	138	23	14	11	9	23	21	31	17	29	25	8
ATCHAM	280	188	30	6	4	1	2	43	13	1	8	10	8	3	6	18	23	41	14
SHREWSBURY	418	321	53	15	12	4	6	90	4	6	11	11	29	31	33	21	34	35	14
OSWESTRY	425	275	68	16	7	12	5	98	15	7	10	12	16	19	15	18	24	29	11
ELLSMERE	241	144	22	5	3	4	-	48	3	4	8	7	11	10	10	6	18	22	7
WELLS	162	135	15	5	3	2	1	28	6	4	4	5	6	5	6	10	17	19	5
WHITCHURCH	172	99	19	3	2	5	1	28	6	4	2	4	4	13	5	7	17	19	5
MARKET DRATON	232	141	27	9	7	1	2	46	7	6	5	1	8	7	11	11	17	15	7
WELLINGTON	483	245	68	20	9	9	5	109	11	9	6	6	14	11	14	16	21	17	11
NEWPORT	230	135	22	13	3	1	1	40	4	1	2	8	8	5	14	16	18	8	1
25.—STAFFORDSHIRE.																			
STAFFORD	522	283	50	8	9	6	1	74	20	11	10	10	26	24	29	29	25	50	4
STONE	570	229	47	20	6	3	2	78	5	5	10	9	16	16	19	27	28	25	7
NEWCASTLE-UNDER-LYNE	502	273	63	23	10	7	6	102	11	6	5	11	20	15	11	27	25	19	6
WOLSTANTON	1326	694	215	88	43	24	14	384	23	10	16	15	48	31	38	47	54	23	5
STOKE-UPON-TRENT	1575	885	269	91	39	27	13	436	31	16	27	24	72	63	40	69	63	39	5
LEEK	450	276	47	14	9	8	1	79	6	10	15	11	29	8	23	26	30	31	7
WALSALL	468	196	44	6	4	5	5	64	5	5	12	5	13	16	14	12	29	16	5
UTTOXETER	235	135	22	4	4	3	1	40	8	4	3	4	9	11	6	1			

V.—SOUTH WESTERN COUNTIES.—DEATHS AT DIFFERENT AGES, 1864.—DISTRICTS—continued.

MALES.

No.	DISTRICTS.	TOTAL BIRTHS.	TOTAL DEATHS.	AGES AT DEATH.																							
				Under 1 Year.				Under 5 Years.					5-15-20-25-30-35-40-45-50-55-60-65-70-75-80-85-90-95-100.														
				1	2	3	4	5	10	15	20	25	30	35	40	45	50	55	60	65	70	75	80	85	90	95	100.
20.—CORNWALL—cont.																											
806	ST. AUSTELL	585	321	72	19	16	5	9	121	12	12	9	7	12	10	18	26	47	35	9	1						
807	TRURO	759	436	108	34	18	14	12	179	22	13	11	13	14	17	20	47	43	43	13							
808	FALMOUTH	420	253	69	20	10	8	1	103	3	11	11	14	11	11	20	30	35	19	5							
809	HELSTON	565	330	106	25	12	6	4	153	9	6	11	8	17	9	20	30	35	27	5							
810	KEBOTH	1117	597	183	46	18	13	8	273	30	17	24	21	37	27	37	54	41	29	3							
811	PERNANCE	1030	306	55	27	12	6		308	28	15	15	23	24	32	34	52	3									
812	SCILLY ISLANDS	26	23	6					5			1	2		4												
21.—SOMERSETSHIRE.																											
813a	WILLITON	309	197	30	18	6	9	2	65	5	4	10	2	13	9	14	19	17	37	6	1						
813b	DULVERTON	86	90	13	6	4	7	2	34	3	3	3	3	3	3	3	3	3	11	18	11						
814	WELLINGTON	301	332	34	15	15	19	6	91	14	12	3	6	15	7	12	12	26	23	11							
815	TAUNTON	590	343	51	17	11	12	4	95	20	9	15	7	21	29	26	51	42	19								
816	BRIDGWATER	610	315	84	24	10	13	7	138	23	4	4	12	17	15	18	27	36	46	11							
817	LARGOPORT	470	230	33	17	19	7	7	77	15	4	3	8	14	8	14	17	27	26	13							
818	CHARD	449	309	49	27	12	11	19	145	22	8	8	9	11	6	17	21	26	32	12							
819	YEovil	514	324	80	18	22	12	8	140	22	7	4	3	8	24	21	21	31	30	6							
820	WINGANSTON	370	310	52	15	2	5	1	75	7	5		3	12	9	15	21	26	29	8							
821	FROME	363	219	53	13	5	2	2	73	8	6	8	7	13	17	17	25	23	30	11							
822	SHEPTON MALLT	251	150	36	9	5	3	3	55	4	4	2	2	9	11	11	9	19	14								
823	WELLS	394	254	47	9	6	6	5	73	7	4	4	13	14	20	19	24	29	34	10							
824	AXBRIDGE	558	325	65	19	7	10	8	104	17	9	5	9	15	22	22	33	41	36	17							
825	CLIFTON	396	261	50	19	12	8	3	85	20	5	4	14	12	10	23	23	28	37	17							
826	BATH	924	622	167	63	43	42	33	333	53	16	16	18	18	48	61	91	91	81	3							
827	KETNESHAM	343	256	51	15	19	10	10	105	17	5	7	10	8	10	15	16	20	24	11							
828	BEDMINSTER	635	466	123	45	17	15	7	212	26	13	12	13	32	33	36	33	45	28	11							

VI.—WEST MIDLAND COUNTIES.

No.	DISTRICTS.	TOTAL BIRTHS.	TOTAL DEATHS.	AGES AT DEATH.																							
				Under 1 Year.				Under 5 Years.					5-15-20-25-30-35-40-45-50-55-60-65-70-75-80-85-90-95-100.														
				1	2	3	4	5	10	15	20	25	30	35	40	45	50	55	60	65	70	75	80	85	90	95	100.
22.—GLOUCESTERSH.																											
829	BRISTOL	1173	907	300	74	41	13	24	361	33	24	38	36	70	67	86	86	71	61	13							
830	CLIFTON	1741	1173	265	97	58	27	27	485	39	29	21	3	78	80	86	86	67	61	13							
831	CHIPPING SODBURY	303	198	41	8	4	7	4	64	10	6	3	7	14	12	12	20	23	23	7							
832	THORNBURY	285	158	24	5	4	2	2	35	6	4	6	5	10	11	14	12	25	22	11							
833	DURSLEY	211	143	22	5	3	2	1	33	6	2	5	1	10	6	10	22	24	17	7							
834	WESTBURY-ON-SEVERN	376	321	53	15	12	2	8	90	11	8	2	2	7	10	15	19	18	27	9							
835	NEWENT	219	136	37	8	6	4	4	54	4	3	5	1	8	6	7	14	16	22	7							
836	GLOUCESTER	696	435	100	25	15	5	1	104	13	14	19	12	22	24	34	36	37	46	11							
837	WHEATTHURST	121	76	12	1	1	1	1	15	3	2	4	3	7	7	6	12	15	11	1							
838	STOUD	618	423	85	22	18	16	13	154	12	9	10	17	20	21	21	41	46	48	15							
839	TEBURY	96	68	10	3	7	2	2	24	5	1	1	3	2	5	2	6	8	6	1							
840	CIRENCESTER	348	199	47	3	7	2	11	70	8	4	4	3	5	16	13	20	23	21	11							
841	NORTHLEACH	172	100	22	6	4	1	4	37	2			1	1	6	3	5	10	17	17							
842	STOW-ON-THE-WOLD	169	98	17	8	1	1	3	29	5	1	4	2	2	7	4	5	10	17	9							
843	WITCHCOMB	174	91	20	7	1	1	3	33	3	3	2	1	7	4	9	4	16	13	3							
844	CHELTONHAM	718	504	123	19	12	13	12	179	15	2	12	12	31	41	35	59	66	66	15							
845	TWYCKESBURY	250	154	36	10	5	5	3	50	2	5	3	4	8	8	9	11	24	26	11							
23.—HEREFORDSHIRE.																											
846	LEDDBURY	218	167	22	11	7	12	6	58	7	7	4	5	10	6	7	17	27	14	4							
847	ROSS	273	124	24	11	8	5	6	64	12	7	6	9	12	13	10	18	15	14	13							
848	HEARFORD	643	512	97	23	15	14	5	153	24	9	12	15	27	42	50	58	47	47	17							
849	WROBY	145	96	17	2	4	2	2	27			4	4	4	4	8	10	11	19	7							
850	BROMYARD	191	133	28	4	5	3	5	45	6	2	5	2	3	6	5	12	25	14	7							
851	LEOMINSTER	225	175	30	4	3	3	3	42	7	3	7	8	8	17	16	19	28	17	6							
24.—SHROPSHIRE.																											
852	LUDLOW	308	190	45	16	2	1	1	65	10	2	6	6	9	11	12	19	22	13	3							
853	CLUN	192	96	13	6	1	2	1	22	8	2	2	2	6	2	2	9	9	5	1							
854	CHURCH STRETTON	104	48	11	4	2	1		18		1			4	4	5	6	14	11	5							
855	CLERBURY MORTIMER	124	75	11	1				12	3	5	2	4	2	6	4	5	6	16	11	4						
856	BRIDONORTE	248	138	21	11	7	1	2	42	4	1	3	5	4	7	10	17	19	13	9							
857	SHIFFNAL	235	136	32	5	7	2	2	48	3	1	7	9	10	8	19	14	18	13	6							
858	MADLEY	570	305	89	39	16	18	9	170	22	14	16	7	20	21	23	30	45	19	4							
859																											

V.—SOUTH WESTERN COUNTIES.—DEATHS at different Ages, 1864—DISTRICTS—continued.

DISTRICTS.	TOTAL BIRTHS.	TOTAL DEATHS.	FEMALES.																
			AGES AT DEATH.																
			Under 1 Year.	1	2	3	4	Under 5 Years.	5	10	15	20	25	35	45	55	65	75	85
20.—CORNWALL—cont.																			
St. Austell	594	929	72	30	17	6	4	119	17	11	14	8	25	29	17	15	50	27	15
TURO	723	452	32	34	22	12	7	167	17	15	15	23	29	24	25	36	49	61	30
FALMOUTH	395	273	71	11	9	6	6	103	6	2	3	10	14	15	20	25	32	32	10
HELSTON	550	293	80	16	7	5	7	115	12	6	10	10	14	11	18	29	32	32	13
HELDON	1058	562	165	47	11	14	11	248	20	10	16	19	29	30	27	46	51	33	11
PENANCE	1002	642	170	54	24	19	5	272	28	11	15	26	35	31	34	30	67	67	25
SCILLY ISLANDS	38	24	-	-	-	-	-	-	-	-	-	3	2	4	3	0	4	2	-
21.—SOMERSETSHIRE.																			
WILLTON	296	169	18	17	8	2	6	51	6	4	5	6	7	11	8	9	30	27	5
WELLINGTON	69	77	9	5	6	5	7	32	11	9	11	8	19	12	13	17	23	26	9
TACANTON	481	328	51	29	10	7	13	101	19	6	11	11	23	23	26	31	30	60	22
BRIDGWATER	500	327	56	21	14	5	7	103	6	4	12	8	21	17	19	31	40	69	14
LANGPORT	290	202	21	14	9	11	5	69	6	7	7	10	9	7	12	9	21	40	12
CHARD	388	295	49	21	13	14	7	104	17	16	10	5	13	14	12	23	30	40	12
YEOVL	479	288	62	17	10	7	12	108	20	5	12	9	8	13	18	21	39	22	15
WISANTON	329	209	35	9	4	5	4	57	7	6	7	9	15	12	14	18	28	26	10
FRAME	351	254	27	19	9	4	1	51	9	3	11	11	21	22	14	22	34	41	14
SHEPTON MALLET	232	182	30	3	6	5	2	48	6	4	-	12	10	10	12	16	27	28	11
WELLS	290	220	35	9	7	4	4	64	4	3	6	5	14	19	16	27	22	28	11
AXBRIDGE	622	374	62	16	16	8	7	109	14	13	15	20	23	25	20	47	47	22	11
CLETON	367	274	39	12	8	18	10	87	36	12	10	8	18	12	9	16	31	21	14
BATH	882	949	139	52	40	33	32	296	60	17	24	22	65	65	69	91	110	124	35
KILHAM	355	284	44	19	12	10	6	91	15	18	20	11	16	13	14	16	29	44	24
BEKINSLEY	772	491	107	40	17	15	4	183	23	6	16	10	33	22	25	43	52	65	11

VI.—WEST MIDLAND COUNTIES.

22.—GLOUCESTERSH.																			
Bristol	1131	946	157	78	32	25	17	309	28	33	28	32	62	68	84	73	108	99	31
CLIFTON	1659	1254	258	90	56	32	27	463	46	30	27	45	87	81	60	118	131	102	46
CHIPPING SODBURY	306	197	29	9	6	6	4	54	14	13	4	9	10	6	10	12	29	25	10
STONGBURY	257	196	17	7	2	5	2	33	16	15	5	4	6	5	9	12	17	24	7
DEWLEY	502	345	37	4	3	3	3	27	19	2	4	6	10	5	13	30	24	9	-
WESTBURY-ON-SVERN	355	188	29	19	11	2	10	71	10	6	7	7	9	12	12	18	19	5	-
NEWST	188	138	17	5	4	4	3	33	5	4	5	2	7	14	8	9	26	17	8
GLOUCESTER	632	403	88	25	13	4	5	135	17	13	5	11	44	31	21	27	47	36	15
WHEATENHURST	101	65	8	1	-	-	1	10	1	-	-	3	2	8	8	7	9	11	2
STROUD	698	436	72	30	14	11	5	132	22	15	13	16	26	28	37	46	50	34	17
TETBURY	100	70	15	6	3	3	3	28	3	1	-	4	18	2	8	9	11	6	-
CHENCHESTER	341	202	31	11	4	4	3	39	9	9	3	4	17	14	11	22	25	23	13
NORTHLEACH	183	107	25	5	1	-	-	31	6	3	3	-	9	7	10	10	12	6	-
STON-ON-THE-WOLD	161	103	23	5	4	3	-	35	5	2	1	6	5	12	4	10	9	18	3
WINCOMBE	159	113	15	8	2	-	3	28	8	5	4	4	13	4	7	7	11	18	4
CHILTENHAM	663	460	69	16	11	6	5	107	14	8	14	10	26	9	22	48	73	79	19
TEWESBURY	224	175	27	6	7	3	6	49	3	-	-	9	11	9	11	9	28	24	9
23.—HEREFORDSHIRE.																			
LEDBURY	219	142	25	8	5	9	4	51	7	4	1	8	7	5	4	18	22	15	5
ROSS	270	182	28	7	12	13	4	64	11	2	5	4	14	15	4	10	18	22	13
HEREFORD	658	487	89	23	32	13	12	139	25	7	9	15	39	33	30	47	52	51	19
WEOLLY	147	83	13	2	1	3	2	21	3	2	2	2	6	5	9	5	15	11	4
BROMYARD	186	116	16	10	4	3	2	35	6	3	4	5	5	2	4	10	19	13	10
LEOMINSTER	234	190	30	3	3	8	2	40	7	9	9	6	14	10	11	19	26	25	8
24.—SHROPSHIRE.																			
LEDLOW	273	180	39	12	4	3	0	61	3	4	2	3	11	12	8	16	25	23	9
CLUN	163	100	21	3	3	1	1	29	4	4	3	2	8	2	4	13	10	17	4
LEICHH STRETTON	100	71	10	4	1	1	-	16	3	2	2	2	7	7	2	8	10	8	4
LEICHH MORTIMER	116	51	5	1	-	1	-	9	2	1	3	3	3	3	6	5	6	5	5
BRIDGNORTH	218	165	25	5	5	4	4	43	6	7	6	6	14	12	8	13	22	19	9
SNIPPEN	198	132	42	8	5	4	4	53	6	4	5	2	7	4	8	5	20	13	3
MADDELY	610	349	79	24	11	10	14	138	23	14	11	9	23	21	21	17	59	25	8
ATCBAM	280	188	30	6	4	1	2	43	13	1	8	10	8	3	6	18	23	41	14
SHREWSBURY	418	321	53	15	12	4	6	90	4	6	11	10	29	31	33	21	34	35	14
ONWESTRY	423	275	58	16	7	12	5	98	15	7	11	12	16	19	15	18	24	29	11
ELLERSLEY	241	144	12	3	3	4	-	42	3	4	8	7	11	10	10	6	13	22	7
WEM	162	105	15	4	2	3	2	29	6	5	5	8	29	5	6	10	17	19	3
WHITCHURCH	172	99	19	3	2	3	1	28	6	2	2	4	4	3	5	4	10	7	7
MARKET DRAYTON	252	141	27	9	7	1	2	40	7	6	5	1	8	7	11	11	17	15	1
WELLINGTON	483	245	68	20	9	9	3	109	11	9	6	6	14	11	14	16	21	17	11
NEWPORT	260	153	22	13	9	1	1	40	4	-	2	8	8	8	5	14	16	18	8
25.—STAFFORDSHIRE.																			
STAFFORD	502	283	50	8	9	6	1	74	20	11	10	10	26	24	29	29	25	20	4
STOSE	370	259	47	20	6	3	2	78	5	5	10	9	16	16	18	27	28	25	7
NEWCASTLE-UNDER-LYNE	602	275	63	23	10	7	6	109	11	6	5	11	20	15	11	27	35	19	6
WOLSTANTON	1326	694	215	88	43	24	14	284	23	10	16	15	38	31	38	47	54	23	5
STOE-UPON-TRENT	1575	885	209	91	36	27	13	436	31	16	27	24	72	63	40	69	63	39	5
LEER	429	276	47	14	9	8	1	79	6	10	15	11	29	8	23	26	39	31	7
LEABLE	408	196	44	6	4	5	5	64	5	8	12	5	15	16	14	12	29	16	5
WELBIE	397	135	22	4	4	3	1	40	8	4	3	4	9	11	6	11	29	16	3
UTTOXETER	840	491	94	34	36	22	6	191	22	13	14	16	48	29	35	30	44	42	11
BERTON-UPON-TRENT	267	174	33	13	9	11	5												

VL.—WEST MIDLAND COUNTIES.—DEATHS at different Ages, 1864—Districts—continued.

No.	DISTRICTS.	TOTAL BIRTHS.	TOTAL DEATHS.	MALES.																				
				AGES AT DEATH.																				
				Under 1 Year.	1	2	3	4	Under 5 Years.	5-10	10-15	15-20	20-25	25-35	35-45	45-55	55-65	65-75	75-85	85-95				
26.—WORCESTERSHIRE.																								
868	STOUBRIDGE	1611	1045	332	108	56	48	84	578	57	31	31	30	45	51	45	60	73	68	11	-	-	-	-
864	KIDDERMINSTER	529	364	99	31	12	10	6	138	12	8	10	2	10	17	29	35	36	35	13	-	-	-	-
865	TENBURY	139	80	16	5	1	4	-	28	2	1	2	5	1	10	6	11	11	11	4	-	-	-	-
866	MARTLEY	252	153	25	13	0	5	7	59	11	1	2	7	4	13	5	25	29	29	4	-	-	-	-
867	WORCESTER	510	434	117	37	15	14	7	180	17	6	10	13	36	41	34	43	37	38	11	-	-	-	-
868	UPTON-ON-SEVERN	945	577	65	12	6	8	10	91	11	4	2	10	16	37	28	33	31	29	8	-	-	-	-
869	EVESHAM	349	183	33	4	2	3	4	36	5	3	1	4	4	7	5	16	21	13	5	-	-	-	-
890	PERSHORE	217	156	29	10	3	6	5	54	9	2	4	6	5	3	11	16	22	17	6	-	-	-	-
891	DROITWICH	365	235	60	18	9	4	4	93	9	9	4	2	14	5	11	25	27	26	7	-	-	-	-
892	BROMSGROVE	468	296	80	28	10	3	5	126	15	7	4	4	16	13	16	30	31	25	8	-	-	-	-
893	KINGS NORTON	927	514	151	36	28	13	11	239	21	8	7	14	17	27	33	32	35	25	7	-	-	-	-
27.—WARWICKSHIRE.																								
894	BIRMINGHAM	4483	3425	916	368	207	121	92	1707	154	55	76	90	308	300	263	253	222	118	21	-	-	-	-
895	ASTON	2555	1841	443	140	70	48	34	735	62	29	19	33	69	76	62	66	59	41	6	-	-	-	-
896	MERIDEN	149	102	25	-	-	-	-	4	3	4	4	3	7	6	3	4	14	17	2	-	-	-	-
897	ATHERSTONE	206	139	30	9	14	5	7	61	15	4	1	2	5	5	7	6	19	12	1	-	-	-	-
898	NUNEATON	359	188	43	15	8	6	5	77	5	2	1	3	4	11	14	10	14	23	4	-	-	-	-
899	COLESHILL	359	238	75	27	21	13	11	147	7	7	6	4	7	4	11	22	17	20	6	-	-	-	-
900	COVENTRY	714	425	121	34	10	11	14	190	9	8	12	14	15	23	19	45	31	27	7	-	-	-	-
901	RUOBY	406	270	78	25	13	8	6	130	10	7	4	8	8	12	12	15	27	27	10	-	-	-	-
902	SOLIHULL	300	138	35	4	2	2	5	49	1	1	1	5	3	5	12	13	16	17	10	-	-	-	-
903	WARWICK	669	498	100	25	18	9	9	161	13	18	18	18	37	35	43	44	36	36	11	-	-	-	-
904	STRATFORD-ON-AVON	359	304	40	11	3	6	4	64	7	3	10	7	9	10	13	24	20	20	8	-	-	-	-
905	ALCESTER	280	167	41	9	4	1	8	79	7	4	7	3	9	7	8	15	23	22	3	-	-	-	-
906	SHIFFTON-ON-STOUB	322	226	50	17	17	8	6	95	8	6	2	4	9	12	8	20	24	32	6	-	-	-	-
907	SOUTHAM	188	91	31	4	-	-	-	27	3	4	-	2	3	4	5	14	16	19	3	-	-	-	-

VII.—NORTH MIDLAND COUNTIES.

28.—LEICESTERSHIRE.																									
406	LUTTERWORTH	283	146	35	12	6	4	-	57	6	5	2	1	6	4	7	7	13	18	21	4	-	-	-	-
409	MARKET HARBOUROUGH	281	146	35	8	1	3	4	51	4	3	3	4	10	4	4	7	19	17	15	7	-	-	-	-
410	BILLYMORAN	106	81	8	3	2	2	2	6	5	4	1	2	4	4	3	4	10	9	10	4	-	-	-	-
411	ELBY	281	180	69	15	12	7	6	109	2	4	1	2	8	8	7	8	10	10	14	4	-	-	-	-
412	TUCKLEY	285	149	49	19	9	5	3	64	9	5	5	6	5	7	10	10	14	14	4	-	-	-	-	-
413	MARKET BOSWORTH	309	147	39	8	2	4	2	55	7	3	5	4	6	4	10	7	22	17	6	-	-	-	-	-
414	ASBY-DE-LA-ZOUCH	581	310	92	12	8	7	5	194	9	7	3	10	10	23	21	27	27	26	6	-	-	-	-	-
415	LOUGHBOROUGH	443	253	79	20	3	3	2	107	8	1	5	4	11	14	16	22	33	33	10	-	-	-	-	-
416	BARROB-UPON-SOAR	363	208	64	17	9	4	2	96	4	7	4	6	8	9	7	16	29	23	9	-	-	-	-	
417	LEICESTER	1615	1078	265	79	40	25	19	526	27	15	31	28	65	62	64	97	84	77	8	-	-	-	-	-
418	MILTON MOWBRAY	317	186	40	11	6	4	2	63	1	5	5	12	11	11	18	26	26	24	6	-	-	-	-	-
29.—RUTLANDSH.																									
419	OAKHAM	197	131	23	8	5	7	2	45	11	4	-	2	8	7	6	15	17	9	3	-	-	-	-	-
420	UPPINGHAM	210	110	35	5	3	1	2	46	2	1	3	4	5	10	6	10	13	9	5	-	-	-	-	-
30.—LINCOLNSHIRE.																									
421	STAMFORD	280	171	32	5	3	5	2	47	12	3	5	7	12	9	6	17	20	22	9	-	-	-	-	-
422	BOURN	346	205	47	6	8	4	5	70	6	4	8	4	7	12	6	14	21	20	7	-	-	-	-	-
423	SPALDING	377	294	49	19	7	2	0	83	15	4	4	9	11	9	12	22	24	20	8	-	-	-	-	-
424	HOLBEACH	314	180	32	8	5	3	4	72	6	4	5	4	7	10	15	18	20	14	8	-	-	-	-	-
425	BOSTON	382	232	81	18	12	7	4	119	10	11	11	14	20	17	20	20	34	29	6	-	-	-	-	-
426	SCAFORD	463	251	71	11	8	7	1	98	17	9	7	6	9	16	17	15	24	21	4	-	-	-	-	-
427	GRANTHAM	485	312	79	15	12	8	7	121	11	8	6	12	15	19	22	31	35	28	12	-	-	-	-	-
428	LINCOLN	842	633	167	44	24	28	15	276	48	12	15	20	40	32	38	42	49	45	11	-	-	-	-	-
429	HORNCASTLE	456	218	65	11	2	3	2	83	12	10	4	7	14	12	18	16	17	20	3	-	-	-	-	-
430	SPILSBY	532	276	59	15	10	7	3	94	16	5	7	12	14	12	19	19	47	24	5	-	-	-	-	-
431	LOUTH	594	327	82	16	13	7	10	128	18	7	15	6	16	12	17	27	45	31	8	-	-	-	-	-
432	CAISTON	698	432	94	36	18	13	22	185	31	15	14	14	25	21	20	29	32	33	11	-	-	-	-	-
433	GLANFORD BRIGG	358	311	91	30	28	13	12	172	41	18	14	16	20	15	20	24	26	25	17	-	-	-	-	-
434	GAINSBOROUGH	438	274	78	8	7	9	2	104	16	6	10	11	15	9	9	26	23	27	8	-	-	-	-	-
31.—NOTTINGHAMSH.																									
435	EAST RETFORD	376	222	58	15	7	4	4	88	12	6	3	5	10	6	12	18	24	26	3	-	-	-	-	-
436	WORKSOP	359	205	55	9	7	4	1	76	10	5	4	6	8	11	12	18	23	25	6	-	-	-	-	-
437	MANSFIELD	321	230	61	23	16	11	7	165	15	4	12	8	22	19	16	22	27	29	6	-	-	-	-	-
438	RADFORD	1433	829	262	69	36	18	9	394	36	15	22	18	36	41	30	74	71	22	3	-	-	-	-	-
439	RADFORD	544	404	108	36	19	10	16	195	28	5	9	14	21	30	20	31	20	18	3	-	-	-	-	-
440	NOTTINGHAM	1343	1035	309	78	40	42	23	492	46	17	26	27	54	69	54	81	89	41	3	-	-	-	-	-

VI.—WEST MIDLAND COUNTIES.—DEATHS at different Ages, 1864—DISTRICTS—continued.

No.	DISTRICTS.	TOTAL DISTRICTS.	TOTAL DEATHS.	AGES AT DEATH.																		
				Under 1 Year.				Under 5 Years.														15 & upwards.
				1	2	3	4	5	10	15	20	25	35	45	55	65	75	85				
26.—WORCESTERSHIRE.																						
283	STOURBRIDGE	1487	889	248	101	57	38	31	475	47	21	21	31	33	46	41	48	61	51	12	2	
284	KIDDERMINSTER	521	334	66	17	18	12	6	119	22	12	9	7	22	22	19	17	35	28	17	9	
285	TENBURY	106	70	12	2	—	1	—	16	—	—	—	—	—	—	—	—	—	—	—	—	
286	MARTLEY	229	153	15	12	9	6	8	50	6	3	4	6	7	6	7	15	18	22	9	2	
287	WORCESTER	551	419	82	30	18	11	15	154	11	14	6	17	19	25	21	47	42	46	17	1	
288	UPTON-ON-SEVERN	341	252	38	12	11	7	4	73	13	8	4	5	18	15	27	17	32	32	7	1	
289	EYENHAM	229	157	22	6	5	—	4	37	5	1	4	6	3	8	10	19	18	18	8	—	
290	PERSHORE	201	126	21	2	5	6	1	35	6	2	4	8	8	7	7	20	14	6	1	—	
291	DROITWICH	330	223	48	16	10	4	3	81	10	8	9	21	12	18	7	19	22	10	1	—	
292	BROMSGROVE	514	271	63	17	7	5	3	95	7	3	9	13	17	15	12	20	40	30	7	—	
293	KINGS NORTON	876	500	109	48	21	14	12	204	19	12	15	12	37	42	34	55	53	35	12	—	
27.—WARWICKSHIRE.																						
294	BIRMINGHAM	4442	3164	787	389	174	135	88	1553	147	53	86	88	204	170	200	231	230	155	34	7	
295	ASTON	2275	1253	342	135	29	51	32	619	62	24	30	41	86	68	92	71	79	62	17	2*	
296	MERIDEN	153	123	19	7	3	1	3	83	8	2	5	2	5	11	10	9	16	18	4	—	
297	ATHLESTONE	217	144	24	18	7	3	6	58	12	1	2	2	6	9	8	9	25	12	2	—	
298	NUNEATON	250	182	34	24	9	10	12	89	11	3	5	2	9	8	9	9	25	12	2	—	
299	FOLESHILL	322	222	50	15	15	14	11	105	8	3	6	9	15	9	7	14	23	20	3	—	
300	COVENTRY	681	483	86	26	16	12	11	151	16	8	12	22	34	28	26	41	52	33	8	—	
301	RUGGY	324	218	43	12	3	5	1	64	13	6	9	8	16	17	11	15	26	24	9	—	
302	SOLIHULL	202	125	25	5	1	4	2	37	3	—	—	—	—	—	—	—	—	—	—	—	
303	WARWICK	598	489	69	18	11	13	7	118	21	17	18	20	25	29	42	36	70	56	17	—	
304	STRATFORD-ON-AVON	326	211	33	10	4	5	3	55	15	4	5	6	10	14	11	9	15	25	6	—	
305	LEICESTER	328	212	34	10	4	5	3	48	11	8	9	7	23	11	14	18	22	21	5	—	
306	SHIPPON-ON-STOUR	328	222	36	17	6	5	4	68	10	6	13	9	15	10	9	21	29	22	8	—	
307	SOUTHAM	167	93	18	1	1	—	—	22	5	3	1	4	10	4	5	5	15	14	5	—	

VII.—NORTH MIDLAND COUNTIES.

28.—LEICESTERSHIRE.																					
408	LUTTERWORTH	222	160	25	10	6	7	1	49	4	2	3	3	8	19	9	18	17	21	8	—
409	MARKET HARBOURGH	209	153	37	8	8	5	2	57	5	3	2	4	7	10	11	11	21	17	5	—
410	LESDON	108	81	8	6	2	1	2	19	3	—	—	—	—	—	—	—	—	—	—	—
411	BLAY	225	174	38	20	4	6	2	70	9	6	8	3	6	11	7	13	27	11	3	—
412	HINCKLEY	227	151	27	8	7	5	1	48	5	8	8	—	17	10	9	9	16	17	5	—
413	MARKET BOSWORTH	230	133	25	10	3	7	1	46	8	—	—	—	4	6	6	6	24	19	4	—
414	ASHBY-DE-LA-ZOUCH	574	273	63	13	6	1	7	90	7	5	11	15	15	20	23	17	32	30	10	—
415	LOUGHBOROUGH	394	209	67	17	9	4	3	100	7	2	7	16	21	17	10	25	85	25	6	—
416	BARBOROUGH	367	235	55	16	4	7	2	48	11	5	9	7	9	11	9	15	33	27	11	—
417	LEICESTER	1200	1050	220	88	42	28	16	450	36	25	33	37	62	67	67	77	91	65	23	—
418	MELTON MOWBRAY	325	189	37	9	4	1	—	52	7	—	—	—	1	11	15	13	27	22	13	—
29.—RUTLANDSHIRE.																					
419	OAKHAM	167	114	20	5	4	2	3	34	6	4	6	7	6	9	11	6	0	10	6	—
420	UPTINGHAM	188	123	28	11	4	3	2	48	5	4	3	2	9	7	8	4	12	18	5	—
30.—LINCOLNSHIRE.																					
421	STAMFORD	270	179	32	5	5	1	5	48	9	7	2	4	12	12	8	24	23	21	8	—
422	BOURN	340	191	38	11	3	2	6	60	11	4	2	9	16	14	6	16	25	19	8	—
423	SPALDING	309	176	32	7	2	2	4	47	11	6	6	8	15	15	11	17	18	24	2	—
424	HOLBEACH	298	165	42	3	5	1	2	31	5	10	1	2	10	2	8	12	31	3	25	—
425	ROSTON	585	342	69	13	6	4	3	85	17	10	11	12	29	28	24	23	44	41	12	—
426	SLEAFORD	413	217	38	13	10	6	4	71	13	9	7	10	14	13	16	15	25	11	12	—
427	GRANTHAM	488	311	68	12	7	10	5	102	17	9	15	12	19	19	21	24	30	29	13	—
428	LINCOLN	855	517	115	49	20	23	20	236	49	23	23	19	65	42	34	45	48	45	8	—
429	HOENCASTLE	375	263	67	11	6	5	3	82	12	9	11	9	20	21	14	23	21	29	12	—
430	SPILSBY	449	241	42	11	5	4	4	66	9	13	13	12	25	4	13	14	28	25	18	—
431	LOUTH	631	395	73	25	11	6	7	127	12	9	15	9	20	20	23	31	33	31	8	—
432	LEICESTER	1200	1050	220	88	42	28	16	450	36	25	33	37	62	67	67	77	91	65	23	—
433	GLASFORD BRIGG	609	389	62	28	17	15	20	140	40	16	12	18	28	22	11	24	29	40	8	—
434	GAINSBOROUGH	401	242	51	10	11	3	2	77	17	5	8	5	18	11	18	17	32	25	9	—
31.—NOTTINGHAMSHIRE.																					
435	EAST RETFORD	344	221	40	8	3	2	4	57	8	4	10	9	25	13	15	15	25	27	14	—
436	WRECKFORD	366	185	40	11	6	3	2	58	5	6	5	6	12	11	15	16	24	18	7	—
437	MANSFIELD	513	342	88	23	12	7	5	135	14	15	13	23	11	24	18	24	33	28	4	—
438	BARFORD	1364	829	191	58	35	19	17	320	31	29	31	32	65	49	41	73	75	67	17	—
439	RADFORD	521	380	91	24	16	18	8	157	18	14	19	17	27	14	21	37	31	20	5	—
440	NOTTINGHAM	1259	1014	200	89	44	32	26	391	51	23	33	48	72	55	37	106	102	56	19	—
441	SOUTHWELL	369	243	42	11	9	5	7	74	12	4	6	9	15	12	12	30	57	22	10	—
442	NEWARK	409	373	73	19	6	12	10	129	9	10	15	11	39	25	17	28	44	39	8	—
443	BINGHAM	235	173	35	8	2	2	—	49	10	2	8	5	14	11	10	24	19	7	—	
32.—DERBYSHIRE.																					
444	SHARDLOW	460	349	48	19	15	7	5	94	14	11	12	16	27	23	19	31	42	47	13	—
445	DERBY	1666	645	125	44	15	19	11	214	32	21	19	34	69	54	40	45	56	50	17	—
446	BELFRA	956	584	101	31	21	17	11	181	40	18	17	22	46	33	35	43	53	12	3	—
447	ASHBOURNE	324	181	31	5	2</															

VIII.—NORTH WESTERN COUNTIES.—DEATHS at different Ages, 1864.—DISTRICTS.—continued.

No.	DISTRICTS.	TOTAL BIRTHS.	TOTAL DEATHS.	FEMALES.																	Under 1 Year	Under 5 Years.	35-	45-	55-	65-	75-	85-	95 & upwards.
				AGES AT DEATH.																									
				1	2	3	4	5	10	15	20	25	30	35	40	45	50	55	60	65									
33.—CHESHIRE.																													
122	STOCKPORT	1582	1057	219	89	35	19	18	351	26	19	40	38	78	91	97	113	119	57	15									
123	MACCLESFIELD	976	655	137	94	13	8	9	293	48	12	25	25	57	57	51	60	87	49	12									
124	ALTRINGHAM	792	373	63	15	18	6	11	118	22	18	15	18	27	21	16	42	41	33	8									
125	RUNCORN	529	318	65	23	11	14	9	125	17	7	12	10	21	19	20	17	35	23	9									
126	NORTHWICH	611	353	88	27	8	13	9	145	16	4	10	13	28	18	23	28	31	29	8									
127	CONGLETON	629	370	68	21	13	6	7	108	9	13	17	18	41	31	23	33	33	34	8									
128	NANTWICH	840	451	104	34	25	10	5	178	17	9	13	15	32	37	16	28	41	48	16									
129	GREAT BOUGHTON (CHESTER)	1015	738	133	45	24	15	11	321	30	15	19	22	65	63	64	64	63	77	25									
130	WIRRAL	334	187	32	14	11	5	6	68	12	11	12	5	7	4	9	22	24	11	3									
131	BIRKENHEAD	1459	810	185	89	63	40	22	400	50	18	15	17	67	45	46	38	52	32	7									
34.—LANCASHIRE.																													
132	LIVERPOOL	4914	3235	1149	559	249	155	111	2215	188	82	100	198	464	508	548	445	305	147	33									
133	WEST DERBY	3384	3831	919	495	173	112	84	1087	161	69	106	131	328	327	291	250	163	35	3*									
134	PRESBY	1961	1240	275	149	107	87	56	665	104	36	25	32	70	58	69	54	45	12	1									
135	ORMSKIRK	621	327	47	29	22	17	24	242	43	13	19	16	49	43	62	67	33	13	1									
136	WIGAN	2204	1198	313	163	71	43	19	609	65	37	35	41	109	72	62	47	33	8	1									
137	WARRINGTON	946	609	151	75	27	33	13	259	38	13	16	30	34	39	37	38	41	35	9									
138	LEIGH	723	593	110	67	43	36	28	284	43	13	15	24	47	36	26	40	37	22	6									
139	BOLTON	2297	1743	411	170	76	65	54	776	96	40	60	111	124	104	131	156	95	16	3†									
140	ROCHDALE	1748	1218	259	105	54	49	29	497	83	23	39	39	77	95	83	100	70	11	1									
141	RYECOCK	444	444	79	25	15	14	13	149	20	15	13	23	28	34	31	48	50	30	3									
142	ROCHDALE	1283	854	175	74	35	44	43	373	58	26	35	34	65	41	38	51	65	36	12									
143	ROCHDALE	1381	860	204	127	63	71	48	593	123	52	48	69	98	116	91	112	72	9	1									
144	SALFORD	2163	1477	323	169	85	67	40	655	64	28	42	69	88	112	117	138	138	69	17									
145	MANCHESTER	4417	3738	775	373	153	108	91	1590	154	72	84	123	259	288	331	359	519	170	23									
146	ASHTON	2164	1354	274	130	39	36	20	448	48	31	42	65	129	112	117	138	138	69	17									
147	OLDHAM	2937	1884	274	101	39	36	15	465	57	26	45	39	100	93	91	102	96	54	11									
148	ROCHDALE	1903	1163	194	110	77	61	54	492	97	26	37	35	80	71	61	81	89	75	9									
149	ROCHDALE	1283	854	175	74	35	44	43	373	58	26	35	34	65	41	38	51	65	36	12									
150	ROCHDALE	1381	860	204	127	63	71	48	593	123	52	48	69	98	116	91	112	72	9	1									
151	ROCHDALE	1481	860	204	127	63	71	48	593	123	52	48	69	98	116	91	112	72	9	1									
152	ROCHDALE	1481	860	204	127	63	71	48	593	123	52	48	69	98	116	91	112	72	9	1									
153	ROCHDALE	1481	860	204	127	63	71	48	593	123	52	48	69	98	116	91	112	72	9	1									
154	ROCHDALE	1481	860	204	127	63	71	48	593	123	52	48	69	98	116	91	112	72	9	1									
155	ROCHDALE	1481	860	204	127	63	71	48	593	123	52	48	69	98	116	91	112	72	9	1									
156	ROCHDALE	1481	860	204	127	63	71	48	593	123	52	48	69	98	116	91	112	72	9	1									
157	ROCHDALE	1481	860	204	127	63	71	48	593	123	52	48	69	98	116	91	112	72	9	1									
158	ROCHDALE	1481	860	204	127	63	71	48	593	123	52	48	69	98	116	91	112	72	9	1									
159	ROCHDALE	1481	860	204	127	63	71	48	593	123	52	48	69	98	116	91	112	72	9	1									
160	ROCHDALE	1481	860	204	127	63	71	48	593	123	52	48	69	98	116	91	112	72	9	1									
161	ROCHDALE	1481	860	204	127	63	71	48	593	123	52	48	69	98	116	91	112	72	9	1									
162	ROCHDALE	1481	860	204	127	63	71	48	593	123	52	48	69	98	116	91	112	72	9	1									
163	ROCHDALE	1481	860	204	127	63	71	48	593	123	52	48	69	98	116	91	112	72	9	1									
164	ROCHDALE	1481	860	204	127	63	71	48	593	123	52	48	69	98	116	91	112	72	9	1									
165	ROCHDALE	1481	860	204	127	63	71	48	593	123	52	48	69	98	116	91	112	72	9	1									
166	ROCHDALE	1481	860	204	127	63	71	48	593	123	52	48	69	98	116	91	112	72	9	1									
167	ROCHDALE	1481	860	204	127	63	71	48	593	123	52	48	69	98	116	91	112	72	9	1									
168	ROCHDALE	1481	860	204	127	63	71	48	593	123	52	48	69	98	116	91	112	72	9	1									
169	ROCHDALE	1481	860	204	127	63	71	48	593	123	52	48	69	98	116	91	112	72	9	1									
170	ROCHDALE	1481	860	204	127	63	71	48	593	123	52	48	69	98	116	91	112	72	9	1									
171	ROCHDALE	1481	860	204	127	63	71	48	593	123	52	48	69	98	116	91	112	72	9	1									
172	ROCHDALE	1481	860	204	127	63	71	48	593	123	52	48	69	98	116	91	112	72	9	1									
173	ROCHDALE	1481	860	204	127	63	71	48	593	123	52	48	69	98	116	91	112	72	9	1									
174	ROCHDALE	1481	860	204	127	63	71	48	593	123	52	48	69	98	116	91	112	72	9	1									
175	ROCHDALE	1481	860	204	127	63	71	48	593	123	52	48	69	98	116	91	112	72	9	1									
176	ROCHDALE	1481	860	204	127	63	71	48	593	123	52	48	69	98	116	91	112	72	9	1									
177	ROCHDALE	1481	860	204	127	63	71	48	593	123	52	48	69	98	116	91	112	72	9	1									
178	ROCHDALE	1481	860	204	127	63	71	48	593	123	52	48	69	98	116	91	112	72	9	1									
179	ROCHDALE	1481	860	204	127	63	71	48	593	123	52	48	69	98	116	91	112	72	9	1									
180	ROCHDALE	1481	860	204	127	63	71	48	593	123	52	48	69	98	116	91	112	72	9	1									
181	ROCHDALE	1481	860	204	127	63	71	48	593	123	52	48	69	98	116	91	112	72	9	1									
182	ROCHDALE	1481	860	204	127	63	71	48	593	123	52	48	69	98	116	91	112	72	9	1									
183	ROCHDALE	1481	860	204	127	63	71	48	593	123	52	48	69	98	116	91	112	72	9	1									
184	ROCHDALE	1481	860	204	127	63	71	48	593	123	52	48	69	98	116	91	112	72	9	1									
185	ROCHDALE	1481	860	204	127	63	71	48	593	123	52	48	69	98	116	91	112	72	9	1									

IX.—YORKSHIRE.—DEATHS at different Ages, 1864.—DISTRICTS—continued.

No.	DISTRICTS.	TOTAL BIRTHS.	TOTAL DEATHS.	FEMALES.																	
				AGES AT DEATH.																	
				Under 1 Year.	1	2	3	4	Under 5 Years.	5-10	10-15	15-20	20-25	25-35	35-45	45-55	55-65	65-75	75-85	85 & upwards.	
37.—NORTH RIDING.																					
325	SCARBOROUGH	358	350	96	14	10	10	2	132	17	7	15	14	85	24	18	19	27	37	4	1
326	MALTON	355	290	52	11	7	6	3	71	13	7	5	14	16	13	10	21	22	20	9	1
327	EARINGWOLD	152	93	20	4	3	1	1	29	4	1	5	1	5	6	6	12	6	11	5	1
328	THIRSK	190	138	24	3	2	4	-	33	4	5	6	8	15	8	11	12	11	20	5	-
329	HELMSELY	190	124	23	8	1	5	1	40	4	1	4	7	8	9	6	11	16	14	4	-
330	PICKERING	171	120	22	10	1	2	1	35	6	1	3	4	15	6	8	16	7	13	5	-
331	WHITBY	465	254	47	9	5	7	3	71	9	8	13	8	22	16	14	14	33	38	8	-
332	GOUSBROUGH	525	264	74	20	9	10	5	118	21	8	10	7	24	10	12	8	18	20	4	-
333	STOKESLEY	152	99	19	4	-	1	-	24	6	1	8	2	8	9	12	8	10	7	4	-
334	NORTHALLERTON	186	102	15	4	-	1	-	18	1	1	3	7	6	7	16	15	17	4	3	-
335	BEDALE	125	79	17	5	2	-	1	25	4	1	4	3	2	5	4	5	13	8	5	-
336	LETWEN	135	118	22	2	2	-	-	28	5	3	4	8	4	7	7	9	17	18	8	-
337	ASKRIGG	98	58	7	1	1	-	-	9	2	-	3	1	6	5	5	9	11	2	-	-
338	BERTH	92	66	12	2	-	1	3	18	1	3	1	4	6	7	5	2	7	9	1	-
339	RICHMOND	189	154	25	5	4	2	5	41	6	1	2	11	10	12	5	13	21	14	1	-

X.—NORTHERN COUNTIES.

38.—DURHAM.																					
340	DARLINGTON	582	296	74	19	12	5	4	114	17	4	16	12	23	15	11	19	29	21	14	1
341a	STOCKTON	1472	801	226	83	39	28	13	389	32	16	22	31	58	47	90	54	50	61	19	9
341b	HARTLEPOOL	724	329	109	39	16	7	7	178	13	12	5	19	24	18	16	7	14	12	8	1
342	AUCKLAND	1326	604	201	75	36	11	9	322	28	13	22	22	45	33	21	30	31	21	8	1
343	THESDALE	399	176	27	4	4	2	-	37	7	5	12	6	18	6	9	20	31	15	9	1
344	WEARDALE	269	183	39	10	8	4	1	62	11	4	10	22	13	13	11	12	14	7	4	-
345	DURHAM	1203	727	201	75	31	20	14	341	28	16	22	33	59	42	30	37	55	54	18	3
346	ESINGTON	617	313	104	34	20	5	8	171	8	8	12	10	14	14	15	24	18	14	3	1
347	HOUGHTON-LE-SPRING	481	250	64	16	12	1	4	97	14	5	9	11	16	9	13	19	25	23	8	1
348	CHESTER-LE-STREET	618	336	104	30	20	9	5	168	16	8	13	14	27	15	17	19	28	18	10	1
349	SUNDERLAND	2936	1697	289	102	60	24	21	496	44	13	20	35	79	73	80	81	84	72	20	2
350	SOUTH SHIELDS	1109	604	171	90	43	25	18	347	43	14	13	17	35	33	40	39	32	42	9	1
351	GATESHEAD	1327	774	211	95	27	23	12	570	42	11	18	18	47	41	48	47	62	48	20	2
39.—NORTHUMBERLAND.																					
352	NEWCASTLE-UPON-TYNE	2366	1563	467	149	63	48	37	704	52	22	35	58	118	117	99	113	139	98	22	1
353	TYNEMOUTH	1987	894	236	86	39	23	13	387	38	17	22	35	53	54	49	67	68	76	17	1
354	CASTLE WARD	447	137	17	7	2	5	3	34	4	6	3	7	13	11	9	10	12	17	11	1
355	HEXHAM	567	313	67	14	8	11	2	92	13	9	12	13	26	24	22	24	36	31	8	1
356	HALTWHISTLE	114	38	8	-	2	-	-	10	1	4	3	2	6	5	2	3	9	10	2	1
357	BELLINGHAM	96	67	14	2	1	1	-	18	1	1	2	3	2	1	5	8	9	9	2	1
358	MORPETH	428	256	51	37	18	6	4	116	7	6	5	9	27	23	8	23	29	29	10	1
359	ALNWICK	305	209	24	18	2	6	5	29	9	6	8	7	26	14	11	16	27	27	8	1
360	BELFORD	90	52	12	4	-	-	-	17	2	1	2	4	3	2	4	6	2	6	2	1
361	BERWICK	315	226	29	18	6	7	7	67	14	5	5	4	11	14	10	35	35	25	10	1
362	GLENDALE	505	110	16	1	3	6	3	29	3	5	4	4	7	6	6	11	15	15	5	1
363	ROTHBURY	107	69	12	2	1	1	1	17	3	2	1	1	6	6	4	5	8	10	6	1
40.—CUMBERLAND.																					
364	ALSTON	94	55	14	2	2	-	-	18	2	1	3	3	4	2	3	6	8	8	2	1
365	PENRITH	380	214	47	7	6	1	1	62	3	6	10	17	16	10	10	16	23	29	10	1
366	BRAMPTON	171	112	19	8	6	1	-	34	3	2	5	4	9	8	7	10	19	10	1	1
367	LONGTOWN	150	95	11	2	5	1	1	20	2	1	2	1	2	7	8	14	16	3	1	1
368	CARLISLE	712	569	114	38	21	15	8	202	31	13	24	29	44	28	48	42	69	55	12	2
369	WIGTON	370	238	53	7	8	4	1	73	13	9	8	15	12	10	18	16	22	30	12	1
370	COCKERMOUTH	792	504	101	44	21	12	4	182	12	15	22	19	31	40	37	32	51	51	11	1
371	WHITEHAVEN	818	526	81	48	29	15	12	185	16	10	18	25	42	35	31	46	63	49	12	1
372	BOOTLE	83	50	9	-	2	1	-	12	4	2	3	1	6	4	2	2	6	7	1	-
41.—WESTMORLAND.																					
373	EAST WARD	221	140	22	9	6	1	1	39	3	2	8	2	11	11	6	10	22	21	3	1
374	WEST WARD	144	82	20	4	-	-	2	36	2	-	3	4	4	4	5	14	9	5	2	1
375	KENDAL	622	350	53	17	10	7	7	94	15	12	15	12	21	34	15	31	39	45	15	2

XI.—MONMOUTHSHIRE AND WALES.

42.—MONMOUTHSHIRE.																					
376	CHEPSTOW	285	193	28	7	9	11	7	62	25	7	3	10	9	8	8	17	14	24	8	1
377	MONMOUTH	474	362	67	23	22	16	15	143	53	15	13	12	15	22	11	17	23	16	10	1
378a	ABERGAVENNY	399	262	43	15	10	7	8	83	18	6	6	9	20	15	17	25	39	19	12	1
378b	BEDWELTY	690	402	140	61	34	20	17	232	44	18	17	23	43	28	44	33	29	19	12	1
379	BOSTPOOL	634	434	80	33	30	18	20	201	48	9	14	19	20	13	19	26	32	25	8	1
380	NEWPORT	917	679	128	62	30	10	26	286	53	21	20	22	47	49	33	39	43	30	24	1
43.—SOUTH WALES.																					
GLAMORGANSHIRE.																					
381a	CARDIFF	1184	719	169	73	51	33	27	332	37	12	19	16	62	39	38	43	27	23	7	1
381b	PONTYFRIDD	756	443	119	43	24	18	13	217	34	9	9	14	33	30	22	20	23	18	11	2
382	MERTHYR TYDFIL	1947	1230	298	135	83	52	39	656	92	30	23	47	80	81	68	65	66	46	22	2
383	BRIDGEND	456	282	42	25	16	12	8	103	16	4	15	8	14	15	16	16	30	31	14	1
384	NEATH	1243	744	142	71	50	39	45	367	76	25	31	26	43	46	31	29	37	25	7	1
385a	SWANSEA	1108	796	135	80	39	49	33	586	84	15	12	25	44	36	38	42	39	14	1	1
385b	G																				

XI.—MONMOUTHSHIRE AND WALES.—DEATHS at different Ages, 1864—DISTRICTS—cont.

DISTRICTS.		MALES.																			
		TOTAL BIRTHS.	TOTAL DEATHS.	AGES AT DEATH.																	105 & upwards.
				Under 1 Year.	1	2	3	4	Under 5 Years.	5-	10-	15-	20-	25-	35-	45-	55-	65-	75-	85-	
43.—SOUTH WALES—cont.																					
CARMARTHENSHIRE.																					
No.																					
586	LLANELLY - - - - -	647	314	84	30	6	12	6	128	21	10	16	14	22	21	16	24	37	10	7	2
587	LLANDOVEY - - - - -	250	160	42	11	1	5	2	61	10	2	4	7	13	7	9	11	14	15	4	1
588	LLANDILOFAWR - - - - -	256	164	22	7	7	8	4	48	16	7	11	10	7	12	8	10	15	14	4	1
589	CARMARTHEN - - - - -	554	359	47	22	15	14	11	109	30	7	9	13	20	18	25	34	49	41	12	2
PEMBROKESHIRE.																					
590	NARBERTH - - - - -	332	208	37	6	5	7	4	59	17	5	7	12	12	5	11	20	19	34	4	1
591	PEMBROKE - - - - -	511	315	41	24	7	6	3	121	9	5	11	17	25	15	18	22	37	24	7	1
592	HAVELFORDWEST - - - - -	593	373	78	15	17	12	8	130	14	14	10	13	20	18	23	27	43	60	12	1
CARDIGANSHIRE.																					
593	CARDIGAN - - - - -	225	154	34	3	3	1	-	41	7	2	6	11	8	6	11	17	17	18	10	-
594	NEWCASTLE-IN-EMLYN - - - - -	266	170	16	3	1	3	3	26	8	6	5	7	21	8	10	18	26	25	9	1*
595	LAMPETER - - - - -	175	92	10	4	-	1	2	17	2	9	4	12	4	4	5	6	8	16	3	1
596	ABERYON - - - - -	227	141	20	7	6	2	4	59	9	3	9	7	10	5	9	8	21	15	3	1
597	ABERYSTWTH - - - - -	486	247	37	20	7	4	1	69	14	5	9	10	33	20	13	21	27	27	3	1
598	TREGARON - - - - -	148	94	16	5	5	1	1	28	4	4	5	7	4	3	8	8	14	7	2	-
BRECKNOCKSHIRE.																					
599	BUILTH - - - - -	148	86	26	4	4	-	-	34	1	4	5	4	6	5	7	4	6	12	8	-
600	BRECKNOCK - - - - -	310	180	34	4	5	4	5	52	5	3	3	10	15	7	14	12	21	27	12	1
601	CRICKHOWELL - - - - -	449	286	36	21	10	6	8	101	16	11	8	13	15	23	27	21	36	25	4	1
602	HAY - - - - -	176	128	28	7	3	3	2	43	7	3	5	4	6	13	12	7	14	10	4	1
RAGNORSHIRE.																					
603	PRESTIGNE - - - - -	250	150	32	11	5	8	1	52	6	4	3	7	7	10	9	7	19	18	8	-
604	KNIGHTON - - - - -	200	99	26	4	-	3	-	33	2	1	3	7	11	9	3	11	10	5	4	-
605	RHATADER - - - - -	121	84	17	7	-	3	-	27	4	3	3	3	8	9	10	2	-	3	4	-
44.—NORTH WALES.																					
MONTGOMERYSHIRE.																					
606	MACHYVLETH - - - - -	207	142	29	4	3	6	2	44	6	1	4	7	12	3	13	16	17	17	2	1
607	NEWTOWN - - - - -	445	257	52	21	8	7	2	96	12	4	12	9	13	13	17	14	28	33	3	1
608	MONTGOMERY - - - - -	306	185	44	7	1	3	2	57	2	3	5	7	13	11	6	21	23	26	3	1
609	LLANFYLLIN - - - - -	325	237	43	10	7	7	6	73	10	9	7	15	18	9	12	23	33	33	8	-
FLINTSHIRE.																					
610	HOLYWELL - - - - -	700	483	86	26	14	8	8	157	28	13	11	18	40	41	40	43	63	38	13	-
DENBIGHSHIRE.																					
611	WREXHAM - - - - -	1006	727	196	54	27	18	12	307	27	15	21	33	56	46	61	50	56	49	1	1
612	RUTHIN - - - - -	227	160	25	1	2	2	3	34	6	-	1	9	12	6	12	24	22	23	3	1
613	ST. ASAPH - - - - -	451	294	59	7	6	11	2	85	16	8	9	15	23	14	15	26	41	31	11	1
614	LLANRWST - - - - -	201	124	31	3	3	3	1	41	2	3	5	5	9	6	6	16	17	13	2	-
MERIONETHSHIRE.																					
615	CORWEN - - - - -	233	158	31	11	5	3	1	51	8	5	4	7	12	9	10	13	18	16	4	1
616	BALA - - - - -	96	83	6	2	-	-	-	11	2	3	3	3	7	5	3	4	4	7	2	1
617	DOLGELLY - - - - -	189	154	19	8	5	5	6	43	10	7	7	10	8	10	17	15	17	11	7	1
618	FESTINIOG - - - - -	402	256	37	12	8	8	4	89	16	9	12	16	27	11	13	23	18	15	2	1
CARNARVONSHIRE.																					
619	PWLLHeli - - - - -	310	168	25	8	4	5	4	46	8	4	4	5	8	11	9	16	25	23	3	-
620	CARNARVON - - - - -	561	401	90	20	17	7	2	136	23	12	15	21	33	23	16	33	45	34	18	1
621	BANGOR - - - - -	609	386	74	21	12	4	6	117	17	10	19	21	31	25	22	34	43	34	18	1
622	CONWAY - - - - -	264	155	37	9	6	4	2	88	10	2	-	11	8	7	6	11	14	22	6	-
ANGLESEY.																					
623	ANGLESEY - - - - -	533	378	69	9	11	10	4	103	18	10	19	27	32	26	18	37	41	36	16	1

* Aged 101.

† One aged 100.

XI.—MONMOUTHSHIRE AND WALES.—DEATHS at different Ages, 1864—DISTRICTS—cont.

No.	DISTRICTS.	TOTAL BIRTHS.	TOTAL DEATHS.	FEMALES.																		
				AGES AT DEATH.																		
				Under 1 Year.	1	2	3	4	Under 5 Years.	5-	10-	15-	20-	25-	35-	45-	55-	65-	75-	85-	95 & upwards.	
43.—SOUTH WALES—cont.																						
CARMARTHENSHIRE.																						
586	LEANELLY - - - - -	568	316	62	25	29	18	11	145	17	3	10	10	16	12	18	28	20	24	10	3	
587	LANDOVERY - - - - -	211	151	18	5	8	5	2	38	11	5	10	10	8	5	8	15	23	7	1	1	
588	LANDILOFAWR - - - - -	247	202	20	7	7	5	5	44	16	13	12	10	15	14	10	14	16	22	15	1	
589	CARMARTHEN - - - - -	538	382	56	18	11	12	13	90	15	8	16	15	32	21	18	30	55	55	29	7*	
PEMBROKESHIRE.																						
590	NARBERTH - - - - -	300	228	19	8	12	7	10	55	29	11	9	8	13	10	16	15	24	29	15	2†	
591	PEMBROKE - - - - -	504	324	65	25	8	6	6	110	14	3	12	8	19	18	27	22	32	42	16	2	
592	HAVERFORDWEST - - - - -	514	424	68	19	15	9	10	121	18	13	23	13	29	25	16	35	41	67	21	2†	
CARDIGANSHIRE.																						
593	CARDIGAN - - - - -	209	191	15	3	7	5	3	33	2	4	5	9	10	13	14	17	23	42	13	1	
594	NEWCASTLE-IN-EMLYN - - - - -	284	152	14	4	3	3	-	24	8	9	6	2	9	9	11	14	24	24	12	-	
595	LAMPETER - - - - -	135	75	6	2	4	-	2	14	3	-	2	4	8	6	6	5	9	10	6	1	
596	ABERYON - - - - -	180	132	21	8	3	4	-	36	6	4	6	4	8	9	7	6	19	17	10	1	
597	ABERYSTWITH - - - - -	454	295	42	15	3	7	3	70	9	6	6	16	23	22	18	25	33	27	13	1	
598	TREGARON - - - - -	148	73	15	1	1	1	1	19	4	3	2	9	4	6	6	2	7	7	2	1	
BRECKNOCKSHIRE.																						
599	BREUTH - - - - -	135	90	15	2	-	2	1	29	5	5	4	1	9	6	4	11	15	7	2	1	
600	BRECKNOCK - - - - -	280	201	35	7	7	1	1	31	8	5	13	3	12	21	10	17	25	23	19	15	
601	CRICKHOWELL - - - - -	407	223	59	24	11	4	-	95	18	9	5	3	12	16	8	16	18	19	10	1	
602	HAY - - - - -	193	122	23	9	4	4	1	41	4	3	3	5	9	5	7	11	14	15	4	1	
RADNORSHIRE.																						
603	PRESTIGEONE - - - - -	257	153	23	3	4	3	-	38	7	6	7	1	15	10	7	8	19	28	7	-	
604	KNIGHTON - - - - -	169	89	24	3	1	3	1	32	2	3	-	9	16	10	4	5	6	13	4	1†	
605	RHAYADER - - - - -	142	64	12	2	5	1	-	29	3	1	3	2	5	3	2	1	14	5	4	1	
44.—NORTH WALES.																						
MONTGOMERYSHIRE.																						
606	MACHYLLLETH - - - - -	290	144	13	8	3	2	2	33	5	5	7	4	13	10	13	4	18	25	7	-	
607	NEWTOWN - - - - -	405	235	51	17	12	8	2	99	10	7	9	9	17	14	15	19	23	28	6	15	
608	MONTGOMERY - - - - -	274	176	23	8	2	5	6	49	3	2	11	3	12	9	9	18	27	24	8	1	
609	LLANFILLIN - - - - -	395	265	43	9	9	7	5	73	10	5	11	16	25	25	14	15	29	32	11	1	
FLINTSHIRE.																						
610	HOLTWELL - - - - -	659	458	83	23	15	11	8	146	25	7	11	23	35	37	22	35	44	54	29	-	
DENBIGHSHIRE.																						
611	WREXHAM - - - - -	972	625	147	63	32	15	10	265	29	21	24	28	43	43	38	33	65	49	15	-	
612	RUDEBY - - - - -	308	183	46	2	2	3	1	24	7	3	3	8	5	4	14	29	23	14	-	-	
613	ST. ASAPH - - - - -	415	329	42	13	3	3	6	72	22	7	12	29	24	18	29	29	41	39	13	-	
614	LLANRWST - - - - -	192	118	22	4	1	2	2	31	2	7	5	9	8	5	5	12	9	15	6	1	
MERIONETHSHIRE.																						
615	CORWEN - - - - -	241	148	24	7	1	3	3	38	5	1	7	6	10	12	6	16	25	15	11	-	
616	BALA - - - - -	80	50	5	2	-	-	-	8	1	-	-	2	4	1	5	6	8	19	6	-	
617	DOLGELLY - - - - -	212	143	18	8	3	1	1	31	7	1	10	4	11	10	6	9	15	15	16	-	
618	FESTINOG - - - - -	371	195	32	10	7	5	5	59	9	3	6	10	19	7	14	17	19	22	9	1	
CARNARVONSHIRE.																						
619	PWLLHELI - - - - -	278	173	21	2	4	5	2	35	8	1	4	8	12	4	8	16	33	29	13	1	
620	CARNARVON - - - - -	550	363	61	23	11	6	6	167	29	12	12	21	53	24	21	30	28	35	29	-	
621	BANGOR - - - - -	387	414	73	18	16	9	4	122	17	10	25	12	32	19	23	25	62	55	22	-	
622	CONWAY - - - - -	265	162	22	5	-	2	2	31	5	6	8	4	15	8	7	11	21	14	3	1	
ANGLESEY.																						
623	ANGLESEY - - - - -	473	429	50	21	12	4	5	101	24	22	13	28	50	29	22	33	45	55	14	3	

* Three aged 100 and one 101.

† One aged 105.

‡ One aged 101.

§ Aged 100.

|| Aged 102.

ENGLAND.—CAUSES OF DEATH at different Periods of Life in the Year 1864—MALES.

CLASS.	CAUSES OF DEATH.	MALES.																		
		ALL AGES.	AGES AT DEATH.																	
			Total under 1 Year.	1	2	3	4	Total under 5 Years.	5-	10-	15-	20-	25-	35-	45-	55-	65-	75-	85-	95 & upwards.
	ALL CAUSES - - -	253,619	62,818	21,925	10,708	7,326	5,439	107,212	12,094	5,409	4,518	3,050	15,041	16,780	17,787	20,779	22,536	16,774	4,286	27
	SPECIFIED CAUSES - -	249,268	61,154	20,818	10,515	7,283	5,395	105,165	11,981	5,430	4,456	3,007	14,882	16,478	17,427	20,260	22,006	16,583	4,276	27
	(CLASSES.)																			
I.	ZYMOTIC DISEASES -	50,889	13,600	8,535	5,901	4,745	3,596	36,337	7,324	2,020	1,545	1,524	2,383	2,262	1,996	1,602	1,585	883	174	4
II.	CONSTITUTIONAL " -	41,613	4,281	2,685	1,124	608	454	9,132	1,421	1,173	2,525	3,767	6,499	5,575	4,443	3,462	2,330	1,673	137	3
III.	LOCAL " -	99,328	24,408	6,874	3,676	1,492	981	36,431	2,235	1,248	1,488	1,759	4,561	6,905	9,437	13,019	14,945	7,377	967	36
IV.	DEVELOPMENTAL " -	35,562	18,024	2,321	447	152	83	21,037	184	56	36	26	43	73	104	754	3,450	6,384	2,000	27
V.	VIOLENT DEATHS -	12,576	881	393	367	280	281	2,298	817	939	862	931	1,399	1,663	1,427	1,153	656	266	55	2
	(ORDERS.)																			
I.	1. MIASMATIC DISEASES -	56,484	11,740	8,450	5,869	4,727	3,571	34,357	7,291	1,909	1,524	1,459	2,141	1,891	1,659	1,687	1,467	840	155	4
	2. ENTHETIC " -	1,040	902	36	7	1	5	651	1	3	5	30	67	81	64	51	50	39	7	-
	3. DIETIC " -	1,738	676	32	7	12	7	734	16	16	15	35	173	288	232	149	67	12	1	-
	4. PARASITIC " -	627	542	17	18	5	13	595	16	2	1	-	2	2	1	5	1	1	1	-
II.	1. DIATHETIC " -	6,635	215	99	81	79	54	519	173	87	65	89	229	470	875	1,347	1,604	982	136	3
	2. TUBERCULAR " -	34,978	4,096	2,586	1,043	538	400	8,633	1,248	1,086	2,460	3,678	6,267	5,105	3,565	2,115	728	91	1	-
III.	1. DISEASES OF NERVOUS SYSTEM -	31,864	12,708	2,045	827	479	357	16,416	792	329	875	417	1,040	1,654	2,004	2,789	3,538	2,219	257	55
	2. " ORGANS OF CIRCULATION -	10,923	80	31	25	20	28	184	191	231	266	592	838	1,261	1,650	2,474	2,404	990	36	1
	3. " RESPIRATORY ORGANS -	40,685	9,874	4,469	1,652	824	470	17,289	751	235	354	540	1,324	2,257	3,449	5,019	5,372	3,002	472	20
	4. " DIGESTIVE ORGANS -	10,336	1,424	228	103	95	74	1,922	270	213	257	291	681	1,109	1,558	1,815	1,694	539	65	-
	5. " URINARY ORGANS -	4,277	32	50	28	45	29	174	109	76	115	125	318	479	605	739	926	539	77	3
	6. " ORGANS OF GENERATION -	66	4	4	-	1	-	9	-	-	4	2	8	7	10	11	7	5	3	-
	7. " ORGANS OF LOCOMOTION -	1,049	87	26	21	20	18	122	110	120	163	81	106	102	96	94	79	32	4	-
	8. " INTERMEDIATE SYSTEM -	728	249	41	10	10	5	315	12	14	14	11	26	42	65	78	93	45	30	1
IV.	1. CONGENITAL MALFORMATIONS AND DEV. DISEASES OF CHILDREN -	7,620	6,523	1,012	96	10	4	7,655	10	7	6	2	-	-	-	-	-	-	-	-
	2. DEV. DISEASES, ADULTS -	-	-	-	-	-	-	-	-	-	-	-	-	-	-	-	-	-	-	-
	3. " OLD PEOPLE -	12,586	-	-	-	-	-	-	-	-	-	-	-	-	-	2,372	4,074	2,804	137	-
	4. DISEASES OF NUTRITION -	15,796	11,428	1,312	351	142	79	13,582	174	49	30	24	43	73	164	754	908	19	5	-
V.	1. ACCIDENT OR NEGLIGENCE -	11,505	791	391	363	283	279	2,107	895	925	810	645	1,885	1,408	1,173	921	547	332	46	1
	2. HOMICIDE - - -	231	86	1	-	2	-	89	4	9	11	21	25	29	20	16	7	-	-	-
	3. SUICIDE - - -	993	-	-	-	-	-	-	-	2	36	53	159	199	220	202	89	25	4	-
	4. EXECUTION - - -	21	-	-	-	-	-	-	-	-	-	9	9	2	-	1	-	-	-	-
	VIOLENT DEATHS, NOT CLASSED - - -	126	4	1	4	1	2	12	8	5	5	5	21	23	14	13	13	3	-	-
	SUDDEN DEATHS, CAUSE UNASCERTAINED - -	2,044	440	49	22	14	10	535	26	18	27	32	97	221	225	230	318	163	16	-
	CAUSES NOT SPECIFIED -	2,207	1,234	158	61	41	25	1,512	87	45	35	41	62	81	105	189	122	28	-	-

(continued at page 122.)

Note.—For the Causes of Death more in detail see

ENGLAND.—CAUSES OF DEATH at different Periods of Life in the Year 1864—FEMALES.

Class.	CAUSES OF DEATH.	FEMALES.																		
		ALL AGES.	AGES AT DEATH.																	
			Total under 1 Year.	1	2	3	4	Total under 5 Years.	5-	10-	15-	20-	25-	35-	45-	55-	65-	75-	85-	100 & upwards.
	ALL CAUSES - - -	341,912	50,117	19,540	10,333	7324	5257	92,591	11,541	3596	7063	8399	16,656	15,878	15,465	18,934	23,584	19,733	6040	443
	SPECIFIED CAUSES - -	298,464	48,682	19,352	10,277	7277	5216	90,804	11,423	5505	6995	8325	16,504	15,076	15,224	18,655	23,297	19,595	6018	443
	(CLASSES.)																			
I.	ZYMOTIC DISEASES -	38,966	11702	8481	6038	4804	3004	34839	7430	2482	1092	1719	2867	2162	1571	1263	1440	953	201	16
II.	CONSTITUTIONAL " -	45,577	3236	2375	956	569	441	7577	1254	1567	3546	4230	8045	6389	4801	3848	2886	1306	228	10
III.	LOCAL " -	89,711	18,263	6017	2363	1459	883	20181	2099	1240	1455	1745	4244	5802	8249	12249	14182	7927	1279	50
IV.	DEVELOPMENTAL " -	39,738	14,572	2153	451	153	78	17407	188	54	146	497	1113	1044	322	964	4473	9042	4214	264
V.	VIOLENT DEATHS -	4442	849	326	209	206	150	1800	452	156	156	131	235	289	281	261	507	275	96	3
	(ORDERS.)																			
I.	1. Miasmatic Diseases -	56,567	19208	8368	6005	4869	3649	39069	7387	2474	1668	1667	2727	2025	1463	1485	1420	941	197	16
	2. ENTHETIC " -	753	487	43	7	2	1	540	4	-	11	39	82	47	19	9	2	-	-	-
	3. DIETIC " -	1072	635	35	13	8	4	695	17	6	10	13	53	82	86	67	26	14	3	-
	4. PARASITIC " -	544	432	35	13	15	10	595	22	2	3	-	5	-	3	2	1	-	1	-
II.	1. DIATHETIC " -	10,757	217	135	80	70	55	557	125	73	85	118	472	1238	1091	2178	2367	1322	222	9
	2. TUBERCULAR " -	34,820	3019	2240	876	499	393	7020	1129	1494	3451	4112	7573	5151	2810	1470	519	74	6	1
III.	1. DISEASES OF NERVOUS SYSTEM - -	37,763	9585	1764	800	473	303	12927	732	367	400	408	908	1230	1743	2629	3584	2406	403	17
	2. " ORGANS OF CIRCULATION -	11,496	70	23	17	21	27	158	207	300	304	323	786	1192	1753	2591	2672	1101	104	3
	3. " RESPIRATORY ORGANS - -	85,291	7416	3242	1583	846	439	14226	740	271	342	438	1109	1602	2470	4463	5570	3428	660	26
	4. " DIGESTIVE ORGANS - -	10,353	942	208	107	79	63	1404	272	165	247	357	916	1133	1330	1910	1807	788	91	4
	5. " URINARY ORGANS - -	1827	21	21	19	20	27	111	65	41	57	103	224	263	280	307	275	94	7	-
	6. " ORGANS OF GENERATION -	1228	2	4	2	1	-	9	1	4	14	41	159	249	354	255	131	27	4	-
	7. " ORGANS OF LOCOMOTION -	811	28	13	13	16	13	77	73	83	76	57	95	94	78	92	59	26	1	-
	8. " INTEGUMENTARY SYSTEM -	662	196	42	22	5	4	269	9	15	15	19	47	30	46	62	84	57	9	-
IV.	1. CONGENITAL MALFORMATIONS AND DEV. DISEASES OF CHILDREN	6241	5147	969	163	7	-	6226	7	2	2	-	2	-	1	1	-	-	-	-
	2. DEV. DISEASES, ADULTS	2697	-	-	-	-	-	-	-	7	114	463	1026	916	77	2	-	-	-	-
	3. " OLD PEOPLE	16,912	-	-	-	-	-	-	-	-	-	-	-	-	-	3509	9031	4208	364	-
	4. DISEASES OF NUTRITION	14,058	9425	1184	348	146	78	11181	181	45	30	52	85	128	244	931	1164	11	6	-
V.	1. ACCIDENT OR NEGLIGENCE - - -	3836	739	317	264	205	148	1673	442	153	127	97	165	185	195	212	275	265	94	3
	3. HOMICIDE - - - -	181	106	5	3	-	1	115	8	-	3	6	11	16	10	6	3	3	-	-
	4. SUICIDE - - - -	347	-	-	-	-	-	-	-	2	26	28	56	86	74	41	27	5	2	-
	5. EXECUTION - - - -	-	-	-	-	-	-	-	-	-	-	-	-	-	-	-	-	-	-	-
	VIOLENT DEATHS NOT CLASSED - - - -	28	4	4	2	1	1	12	2	1	-	-	3	2	2	2	2	2	-	-
	SUDDEN DEATHS, CAUSE UNASCERTAINED - -	1277	354	35	10	13	11	423	24	21	26	33	82	90	121	136	178	117	17	-
	CAUSES NOT SPECIFIED -	2171	1081	153	66	34	30	1264	94	40	42	40	70	103	120	163	109	21	5	-

(continued at page 123.)

Causes of Death in England, 1864.

ENGLAND.—CAUSES OF DEATH at different Periods of Life in the Year 1864—MALES—cont.

CAUSES OF DEATH.	ALL AGES.	MALES.																
		AGES AT DEATH.																
		Total under 1 Year.	1	2	3	4	Total under 5 Years.	5-	10-	15-	20-	25-	35-	45-	55-	65-	75-	85-
ORDER 1.																		
1 Small-pox	4179	991	414	303	239	204	2171	403	130	106	350	459	344	120	68	22	7	-
2 Measles	4235	812	1621	899	494	315	3924	258	27	9	5	4	5	5	1	-	-	-
3 Scarlatina	13040	978	2957	3272	2344	1838	9699	4079	787	250	119	112	39	22	9	2	2	-
4 Diphtheria	2619	207	968	832	308	251	1566	577	165	77	65	61	36	30	24	14	2	1
5 Quinsy	193	24	23	18	12	13	97	17	8	11	12	10	9	12	5	3	1	1
6 Croup	3569	501	908	771	585	372	3137	417	14	-	-	-	-	-	-	-	-	-
7 Whooping-cough	3827	1705	1123	491	267	141	3727	89	6	2	1	-	1	-	-	-	-	-
8 Typhus	9971	295	411	434	381	191	1912	1173	639	768	731	1117	1108	948	801	511	192	21
9 Erysipelas	1129	309	32	14	8	9	372	10	10	19	29	56	91	100	168	169	15	13
10 Metria	-	-	-	-	-	-	-	-	-	-	-	-	-	-	-	-	-	-
11 Carbuncle	191	1	-	-	-	-	1	-	2	3	5	7	15	27	52	46	29	4
12 Influenza	410	104	24	8	4	3	145	11	4	4	2	11	20	15	31	73	77	13
13 Dysentery	665	165	59	18	11	3	253	12	2	12	12	47	35	59	53	58	34	1
14 Diarrhoea	8447	5316	1335	255	88	50	7044	83	27	20	26	46	71	121	227	337	330	32
15 Cholera	621	191	45	15	10	11	272	26	7	5	11	23	28	40	48	48	12	-
16 Ague	65	1	3	2	1	1	8	3	3	3	6	5	10	9	5	5	2	-
17 Remittent Fever	64	10	7	8	6	-	31	2	5	7	4	4	5	3	6	5	3	-
18 Rheumatism	1853	8	2	6	3	14	28	115	113	183	76	177	168	104	175	127	68	5
19 Other Zymotic Diseases	84	25	10	15	6	6	59	6	-	3	2	-	2	3	2	5	1	-
ORDER 2.																		
1 Syphilis	798	602	33	7	1	5	651	-	1	2	23	48	46	15	9	1	2	-
2 Stricture of Urethra	229	-	-	-	-	-	-	-	-	2	4	15	35	47	42	49	28	7
3 Hydrophobia	11	-	-	-	-	-	-	-	1	2	1	3	3	1	-	-	-	-
4 Glanders	2	-	-	-	-	-	-	-	-	-	-	1	-	-	-	-	-	-
ORDER 3.																		
1 Privation	46	3	1	-	-	-	4	1	2	-	-	1	7	7	15	8	1	-
2 Want of Breast-milk	637	629	8	-	-	-	637	-	-	-	-	-	-	-	-	-	-	-
3 Purpura and Scurvy	225	44	23	7	12	7	93	15	14	12	12	16	16	17	12	12	5	1
4 Alcoholism	532	-	-	-	-	-	-	-	-	2	15	124	188	120	57	24	2	-
{ a Del. Trem.	298	-	-	-	-	-	-	-	-	1	8	32	77	88	65	33	4	-
{ b Intemp.	-	-	-	-	-	-	-	-	-	-	-	-	-	-	-	-	-	-
ORDER 4.																		
1 Thrush	550	532	10	2	1	-	545	1	-	-	-	-	-	-	1	1	1	1
2 Worms, &c.	77	10	7	16	4	13	50	15	2	1	-	2	2	1	4	-	-	-
ORDER 1.																		
1 Gout	262	-	-	-	-	-	-	-	-	-	5	22	50	68	74	38	4	-
2 Dropsy	3099	157	83	68	59	45	412	162	72	42	51	130	203	302	506	706	432	78
3 Cancer	2459	2	1	6	6	3	18	5	13	21	32	84	224	490	681	610	236	24
4 Noma	52	7	9	3	5	5	29	6	-	2	-	2	2	4	1	3	4	1
5 Mortification	763	49	6	4	-	1	60	-	2	1	4	10	19	31	91	209	254	37
ORDER 2.																		
1 Scrofula	1695	281	151	55	37	27	551	167	169	147	135	173	101	84	60	51	12	1
2 Tubercles	3177	1492	742	270	137	75	2703	139	83	65	23	29	21	23	22	3	-	-
3 Phthisis	25,707	591	444	232	108	112	1490	511	730	2229	3308	6051	4974	3453	2023	669	79	-
4 Hydrocephalus	4429	1699	1249	486	296	186	3883	377	114	18	12	9	3	1	3	-	-	-
ORDER 1.																		
1 Cephalitis	2908	490	272	169	131	108	1680	322	117	110	90	169	142	88	55	23	9	-
2 Apoplexy	5152	204	81	47	33	31	296	67	53	63	73	239	442	700	1040	1594	760	72
3 Paralysis	5209	11	9	12	8	2	42	15	12	18	37	208	458	606	296	1563	1161	144
4 Insanity	301	-	-	-	-	-	-	1	-	9	30	49	46	69	53	36	6	-
5 Chorea	19	-	-	-	-	-	3	6	5	2	-	-	-	-	1	-	-	-
6 Epilepsy	1224	48	15	16	14	30	113	39	58	89	114	204	212	175	131	137	19	3
7 Convulsions	14,884	11849	1578	531	252	136	14566	218	38	9	5	8	14	8	5	5	7	1
8 Brain Disease, &c.	2867	196	89	62	40	39	416	124	96	75	89	151	168	351	501	513	238	24
ORDER 2.																		
1 Pericarditis	311	3	1	3	1	5	18	28	28	30	24	33	48	29	40	21	11	1
2 Aneurism	836	8	1	-	-	-	4	-	-	1	8	85	97	69	43	22	6	1
3 Heart Disease, &c.	10,374	69	29	22	19	23	162	163	293	235	290	740	1136	1532	2391	3261	974	36
ORDER 3.																		
1 Laryngitis	860	208	169	97	68	46	588	83	19	9	12	34	90	31	34	16	4	-
2 Bronchitis	19,510	4204	1791	595	282	136	7008	189	43	36	106	268	806	1734	2897	3372	2271	236
3 Pleurisy	541	16	12	6	5	6	45	13	10	22	26	72	89	80	90	49	25	1
4 Pneumonia	13,954	4822	2945	872	432	256	8737	397	124	197	290	683	814	842	933	717	288	41
5 Asthma	2393	9	7	2	2	1	31	2	2	12	9	57	172	395	459	572	315	33
6 Lung Disease, &c.	2827	615	145	80	55	23	900	67	37	28	87	210	246	360	406	291	119	11
ORDER 4.																		
1 Gastritis	399	44	11	10	3	4	72	10	3	10	13	19	44	65	85	71	23	4
2 Enteritis	1617	846	122	36	30	29	763	83	58	70	68	81	78	97	115	140	277	17
3 Peritonitis	727	86	15	13	16	11	141	63	73	63	59	68	56	82	71	44	23	1
4 Ascites	272	14	4	-	-	-	25	8	8	7	7	24	35	46	49	40	31	2
5 Ulceration of Intestines	459	25	10	3	2	3	44	10	8	20	18	46	54	75	86	52	16	1
6 Hernia	469	38	4	1	-	-	44	5	4	2	14	20	35	47	79	97	32	36
7 Ileus	618	103	10	2	7	6	128	17	13	26	15	33	51	57	95	114	53	9
8 Intussusception	158	32	2	3	2	3	42	7	7	1	6	11	16	12	20	26	9	1
9 Stricture of Intestines	123	-	-	-	-	-	1	2	1	2	1	8	6	18	36	32	14	7
10 Fistula	77	1	-	-	1	-	2	-	1	2	-	5	13	15	17	18	4	-
11 Stomach Disease, &c.	1297	135	22	11	9	5	202	22	13	15	24	66	185	193	209	576	84	16
12 Pancreas Disease, &c.	277	-	-	-	-	-	-	-	-	-	-	-	-	-	-	-	-	-
13 Hepatitis	713	11	5	5	3	4	28	5	3	8	23	30	124	137	169	110	22	1
14 Jaundice	788	312	12	11	7	1	343	11	6	11	8	20	40	62	93	118	68	4
15 Liver Disease, &c.	2676	57	8	4	9	5	83	26	13	30	42	191	426	648	649	669	36	11
16 Spleen Disease, &c.	30	-	3	1	-	-	4	1	-	2	2	6	5	4	2	2	2	-

(continued at page 124.)

Causes of Death in England, 1864.

GLAND.—CAUSES OF DEATH at different Periods of Life in the Year 1864—MALES—cont.

CAUSES OF DEATH.	MALES.																		
	ALL AGES.	AGES AT DEATH.																	
		Total under 1 Year.	1	2	3	4	Total under 5 Years.	5-10	10-15	15-20	20-25	25-35	35-45	45-55	55-65	65-75	75-85	85-90	90 & upwards.
ORDER 5.																			
Nephritis - - -	236	5	10	11	16	9	51	20	8	14	13	15	23	24	27	28	8	5	-
Ischuria - - -	90	-	1	1	1	-	3	1	-	5	2	7	7	11	13	19	21	3	-
Dialytes - - -	1081	3	7	10	12	10	42	44	26	40	42	127	100	236	173	121	39	1	-
Stone - - -	454	1	1	2	-	1	5	7	11	25	20	62	63	89	98	61	13	-	-
Cystitis - - -	159	1	1	4	6	5	17	6	5	4	1	6	7	10	24	43	30	6	-
Kidney Disease, &c.	325	5	1	-	2	1	9	4	2	3	2	13	18	19	62	110	73	10	1
	1931	17	9	10	8	3	47	27	24	28	45	88	165	216	342	544	335	53	-
ORDER 6.																			
Overland Dropsy - -	-	-	-	-	-	-	-	-	-	-	-	-	-	-	-	-	-	-	-
Uterus Disease, &c.	66	4	4	-	1	-	9	-	-	4	2	8	7	10	11	7	5	3	-
ORDER 7.																			
Arthritis - - -	46	1	1	-	3	2	7	4	3	2	1	9	3	1	6	8	2	-	-
Joint Disease, &c.	1003	35	25	21	17	16	115	106	117	101	80	97	99	95	88	71	30	4	-
ORDER 8.																			
Phlegmon - - -	296	81	7	4	6	3	101	6	12	12	8	17	24	42	56	28	7	2	1
Ulcer - - -	216	37	4	4	2	-	47	2	2	1	1	4	9	19	32	55	37	-	-
Skin Disease, &c.	216	131	30	2	2	2	167	4	-	1	2	5	9	4	10	12	1	1	-
ORDER 1.																			
Premature Birth - -	4556	4556	-	-	-	-	4556	-	-	-	-	-	-	-	-	-	-	-	-
Cyanosis - - -	259	223	8	4	3	2	240	6	5	6	2	-	-	-	-	-	-	-	-
Spina Bifida - - -	154	147	3	-	-	2	152	2	-	-	-	-	-	-	-	-	-	-	-
Other Malformations	203	230	5	4	-	-	230	2	2	-	-	-	-	-	-	-	-	-	-
Teething - - -	2308	1210	1003	88	7	-	2308	-	-	-	-	-	-	-	-	-	-	-	-
ORDER 2.																			
Paramenia - - -	-	-	-	-	-	-	-	-	-	-	-	-	-	-	-	-	-	-	-
Childbirth - - -	-	-	-	-	-	-	-	-	-	-	-	-	-	-	-	-	-	-	-
ORDER 3.																			
Old Age - - -	12,586	-	-	-	-	-	-	-	-	-	-	-	-	-	2372	6374	2861	118	-
ORDER 4.																			
Atrophy and Debility	15,506	11498	1312	381	142	79	13382	174	49	30	24	43	73	164	734	958	10	4	-
ORDER 1.																			
ACCIDENT OR NEGLIGENCE.)																			
1 Fractures and Contusions	5539	41	48	39	42	54	224	295	506	631	478	540	655	753	613	339	154	36	2
2 Gunshot - - -	111	-	-	1	-	-	1	5	15	29	18	13	14	10	4	1	-	-	-
3 Cut, Stab - - -	87	-	1	-	2	-	3	4	13	7	7	7	10	15	9	10	2	-	-
4 Burns and Scalds	1475	63	236	233	185	151	858	104	61	47	52	81	77	47	23	26	23	5	-
5 Poison - - -	149	34	4	5	6	4	63	13	5	6	6	13	12	18	15	4	4	-	-
6 Drowning - - -	2250	18	71	69	34	60	352	374	256	207	211	290	301	207	151	76	35	2	-
7 Suffocation - - -	744	469	35	7	8	1	320	13	18	18	20	38	50	35	22	23	4	1	-
8 Otherwise - - -	830	166	6	9	6	9	196	37	48	62	61	103	99	88	78	30	20	2	-
ORDER 2.																			
(HOMICIDE.)																			
1 Murder and Manslaughter	231	60	1	-	2	-	80	4	9	11	21	25	29	20	16	7	-	-	-
ORDER 4.																			
(SUICIDE.)																			
1 Gunshot Wounds	64	-	-	-	-	-	-	-	-	4	6	16	10	14	5	1	1	1	-
2 Cut, Stab - - -	194	-	-	-	-	-	-	-	-	2	5	35	51	39	39	16	9	1	-
3 Poison - - -	87	-	-	-	-	-	-	-	-	4	6	25	25	14	10	2	-	1	-
4 Drowning - - -	123	-	-	-	-	-	-	-	-	6	7	25	18	25	14	14	3	1	-
5 Hanging - - -	452	-	-	-	-	-	-	-	-	1	19	22	47	80	109	108	52	14	-
6 Otherwise - - -	73	-	-	-	-	-	-	-	-	1	1	7	11	9	19	19	4	2	-
ORDER 5.																			
(EXECUTION.)																			
1 Hanging - - -	21	-	-	-	-	-	-	-	-	-	9	9	2	-	1	-	-	-	-
Other violent Deaths (not classed)	126	4	1	4	1	2	12	8	5	5	5	21	25	14	13	13	5	-	-
Sudden Deaths (Cause unascertained)	2044	440	40	22	14	10	535	26	16	27	38	67	221	235	320	318	163	15	-
Causes not specified or ill-defined	2307	1224	158	61	41	28	1512	87	45	35	41	62	81	105	133	122	58	-	-

ENGLAND.—CAUSES OF DEATH at different Periods of Life in the Year 1864—FEMALES—cont.

Class.	CAUSES OF DEATH.	FEMALES.																		
		ALL AGES.	AGES AT DEATH.																	
			Total under 1 Year.	1	2	3	4	Total under 5 Years.	5--10--	15--	20--	25--	35--	45--	55--	65--	75--	85--	95 & upwards.	
ORDER 5.																				
	1 Nephritis - - - -	154	7	6	9	4	6	32	13	9	5	5	17	13	19	12	20	6	3	
	2 Ischuria - - - -	56	-	-	-	-	-	1	-	-	1	2	9	3	12	7	1	-	-	
	3 Nephria - - - -	712	3	7	5	10	11	36	20	14	26	49	93	124	121	120	83	26	-	
	4 Diabetes - - - -	211	-	-	-	1	2	3	6	7	13	11	33	31	36	37	26	5	1	
	5 Stone - - - -	25	-	-	-	1	1	2	-	-	-	2	1	3	4	8	2	1	-	
	6 Cystitis - - - -	57	-	-	-	1	1	2	-	-	6	7	5	4	6	22	4	-	-	
	7 Kidney Disease, &c. -	632	14	8	5	4	7	38	21	11	13	31	67	80	94	116	109	50	2	
ORDER 6.																				
	1 Ovarian Dropsy - -	259	-	-	-	-	-	-	-	-	1	4	36	51	69	60	30	6	2	
	2 Uterus Disease, &c. -	969	2	4	2	1	-	9	1	4	13	37	123	198	265	185	161	21	2	
ORDER 7.																				
	1 Arthritis - - - -	43	2	-	1	-	-	3	4	8	4	4	2	2	1	10	2	3	-	
	2 Joint Disease, &c. -	768	26	13	12	10	13	74	69	75	73	83	93	92	77	82	57	23	1	
ORDER 8.																				
	1 Phlegmon - - - -	254	58	20	9	4	4	95	7	13	12	17	36	18	14	15	21	4	2	
	2 Ulcer - - - -	247	42	11	5	-	-	58	2	1	1	-	6	10	25	40	55	45	4	
	3 Skin Disease, &c. -	161	96	11	8	1	-	116	-	1	2	2	5	2	7	7	8	8	3	
IV.																				
ORDER 1.																				
	1 Premature Birth - -	3673	3673	-	-	-	-	3673	-	-	-	-	-	-	-	-	-	-	-	
	2 Cyanosis - - - -	296	180	10	3	5	-	198	5	2	-	-	-	-	1	-	-	-	-	
	3 Spina Bifida - - - -	217	207	6	2	-	-	215	2	-	-	-	-	-	-	-	-	-	-	
	4 Other Malformations	168	155	8	-	-	-	163	-	-	2	-	2	-	1	-	-	-	-	
	5 Teething - - - -	1977	992	945	98	2	-	1977	-	-	-	-	-	-	-	-	-	-	-	
ORDER 2.																				
	1 Paramenia - - - -	75	-	-	-	-	-	-	-	7	10	11	7	16	22	2	-	-	-	
	2 Childbirth (see Metria)	2532	-	-	-	-	-	-	-	-	104	454	1019	900	55	-	-	-	-	
ORDER 3.																				
	1 Old Age - - - -	16,912	-	-	-	-	-	-	-	-	-	-	-	-	-	3309	9031	4208	364	
ORDER 4.																				
	1 Atrophy and Debility	14,058	9425	1184	348	146	78	11181	181	45	20	32	85	128	244	931	1164	11	6	
V.																				
ORDER 1.																				
(ACCIDENT OR NEGLIGENCE.)																				
	1 Fractures and Contusions	941	30	47	31	14	23	147	74	26	28	23	44	65	71	97	131	171	63	
	2 Gunshot - - - -	15	-	-	1	-	-	1	1	4	-	1	3	1	2	-	1	1	-	
	3 Cut. Stab - - - -	28	2	1	1	1	1	6	2	1	2	-	5	4	3	2	2	1	-	
	4 Burns and Scalds - -	1512	79	192	165	164	108	719	295	78	46	39	42	39	36	49	84	67	27	
	5 Poison - - - -	125	34	4	6	4	-	48	14	1	6	4	10	12	12	11	5	2	-	
	6 Drowning - - - -	464	21	44	30	16	9	139	43	35	33	42	51	41	27	25	9	-	-	
	7 Suffocation - - - -	501	437	18	6	4	3	468	4	-	2	-	5	2	8	6	3	3	-	
	8 Otherwise - - - -	390	145	11	4	2	2	164	9	10	7	4	14	11	22	20	24	11	4	
ORDER 3.																				
(HOMICIDE.)																				
	1 Murder and Manslaughter	181	106	5	3	-	1	115	8	-	3	6	11	16	10	6	3	3	-	
ORDER 4.																				
(SUICIDE.)																				
	1 Gunshot Wounds - -	1	-	-	-	-	-	-	-	-	-	-	1	-	-	-	-	-	-	
	2 Cut. Stab - - - -	55	-	-	-	-	-	-	-	1	-	1	11	16	12	6	4	2	-	
	3 Poison - - - -	67	-	-	-	-	-	-	-	8	7	10	24	13	2	3	-	-	-	
	4 Drowning - - - -	82	-	-	-	-	-	-	1	11	11	16	16	10	12	5	-	-	-	
	5 Hanging - - - -	112	-	-	-	-	-	-	-	4	6	15	18	37	19	9	3	1	-	
	6 Otherwise - - - -	30	-	-	-	-	-	-	-	3	3	4	11	2	2	4	-	1	-	
ORDER 5.																				
(EXECUTION.)																				
	1 Hanging - - - -	-	-	-	-	-	-	-	-	-	-	-	-	-	-	-	-	-	-	
	Other Violent Deaths (not classed)	28	4	4	2	1	1	12	2	1	-	-	3	2	2	2	2	2	-	
	Sudden Deaths (Cause unascertained)	1277	354	35	10	13	11	423	24	21	26	33	82	99	121	136	178	117	17	
	Causes not specified or ill-defined	2171	1081	153	66	34	30	1364	94	40	42	40	70	103	150	165	160	21	5	

ENGLAND.—SUPPLEMENTARY TABLE of the

[The principles upon which the Causes of Death are tabled have been explained in previous Annual Reports. It will be sufficient to state now that all the Diseases, either having a distinct character, or fatal to any considerable number of persons, are classified under 114 heads; some of which, however, include groups of very distinct diseases,—such as are fatal to only a few persons, or diseases which are often confounded with other diseases. The rule has been to refer the distinct diseases to heads under which the cases were so numerous, that the additional numbers would not interfere with the calculated proportions. Where it is desired,

No. in the Table of Diseases under which the Cases are entered.	CAUSES OF DEATH.	ALL AGES.	AGES OF MALES.																	
			Total under 1 Year.					Total under 5 Years.											Total under 20 Years.	
				1	2	3	4		5	10	15	20	25	35	45	55	65	75		85
	TOTAL	10,108	1517	322	154	97	76	2168	318	282	328	346	777	914	1035	1334	1541	1906	149	1
Class I.																				
I.—1	Chicken-pox	35	19	9	4	2	1	35	-	-	-	-	-	-	-	-	-	-	-	-
4	Cynanche Maligna	178	21	27	19	13	19	99	30	15	10	7	7	2	2	5	1	-	-	-
9	Erysipelas after Vaccination	7	6	-	-	1	-	7	-	-	-	-	-	-	-	-	-	-	-	-
11	Boll	8	1	-	-	-	-	1	-	1	-	-	-	1	1	1	2	1	-	-
18	Rheumatism, with Pericarditis, or Diseased Heart	522	1	-	3	1	5	10	78	70	78	84	75	61	45	43	25	2	-	-
19	Millaria	3	-	1	-	-	-	1	-	-	-	-	-	1	1	-	-	-	-	-
	Mumps	65	19	10	13	6	3	51	4	-	-	2	1	2	1	4	-	-	-	-
	Hospital Gangrene	3	-	-	-	-	-	-	-	-	-	1	-	-	1	-	-	-	-	-
	Erythema	9	7	-	-	-	-	7	1	-	-	-	-	-	1	-	-	-	-	-
	Yellow Fever	3	-	-	-	-	-	-	-	-	-	2	1	-	-	-	-	-	-	-
	Malignant Pustule	1	-	-	-	-	-	-	-	-	-	-	-	-	-	1	-	-	-	-
II.—1	Ulcer of Groin	3	1	1	-	-	1	3	-	-	-	-	-	-	-	-	-	-	-	-
	Neousia	4	-	-	1	-	-	1	-	-	-	-	-	1	1	2	-	-	-	-
	Gonorrhoea	1	-	-	-	-	-	-	-	-	-	-	-	1	-	-	-	-	-	-
III.—2	Inanition of Infancy	341	338	3	-	-	-	341	-	-	-	-	-	-	-	-	-	-	-	-
3	Rickets	40	11	19	3	3	2	38	2	-	-	-	-	-	-	-	-	-	-	-
	Bronchocele	8	1	-	-	-	-	1	-	-	2	1	-	-	-	1	1	2	-	-
IV.—2	Porrijo	11	10	-	1	-	-	11	-	-	-	-	-	-	-	-	-	-	-	-
	Scabies	1	-	-	-	-	-	-	-	-	-	-	1	-	-	-	-	-	-	-
	Tape Worm	5	-	-	-	-	-	-	1	1	1	-	-	1	-	1	-	-	-	-
	Hydatid in Liver	6	-	-	-	-	-	-	-	-	-	-	1	1	1	3	-	-	-	-
Class II.																				
I.—2	Anæmia	141	67	13	2	1	1	84	4	2	-	1	5	9	6	8	14	2	1	-
	Hydropericardium	109	7	1	3	1	-	12	5	3	4	1	8	8	13	19	25	8	-	-
3	Melanosis	15	2	-	-	-	-	2	-	1	-	4	2	1	2	3	-	-	-	-
	Fungus Hæmatodes	38	-	-	3	-	1	4	1	-	2	1	5	7	4	3	6	4	-	-
	Sweep's Cancer	1	-	-	-	-	-	-	-	-	-	-	1	-	-	-	-	-	-	-
	Lupus	15	-	-	-	-	-	-	-	1	-	3	1	2	3	4	1	-	-	-
	Polypus	6	-	-	1	-	-	1	-	-	-	-	-	2	1	1	-	-	-	-
5	Gangrenæ scellis	305	-	-	-	-	-	-	-	-	-	-	-	1	19	105	139	42	1	-
	Bed sore	40	-	-	-	-	-	-	-	1	-	1	2	-	4	8	37	1	-	-
II.—1	White Swelling	4	-	-	-	-	-	-	2	-	-	-	-	1	-	-	-	-	-	-
	Fæces abscess	268	2	1	-	-	1	4	15	27	23	43	65	35	22	18	13	3	-	-
2	Tubercular Peritonitis	77	5	6	3	2	2	18	10	10	10	3	6	8	7	5	-	-	-	-
3	Hæmoptysis	690	-	1	1	2	-	4	8	12	39	83	189	127	110	63	40	10	-	-
	Pneumothorax	15	-	2	-	1	-	3	-	-	1	3	2	1	2	2	1	-	-	-
Class III.																				
I.—1	Myelitis	59	1	1	-	-	1	3	4	2	4	7	9	9	10	6	3	-	-	-
3	Shaking Palsy	14	-	-	-	-	-	-	-	-	-	-	-	-	-	4	8	2	-	-
4	Fright	1	-	-	-	-	-	-	-	-	-	-	-	-	-	-	-	-	-	-
	Grief	2	-	-	-	-	-	-	-	-	-	-	-	-	-	-	-	-	-	-
	Rage	1	-	-	-	-	-	-	-	-	-	-	-	-	-	-	-	-	-	-
	Melancholy	16	-	-	-	-	-	-	-	2	-	1	1	1	7	4	-	-	-	-
8	Neuralgia	19	-	-	-	-	-	-	2	1	-	1	2	3	3	3	4	-	-	-
	Spinal Marrow Disease	98	2	4	2	1	2	11	8	8	2	4	6	12	17	19	10	1	-	-
	Scerebrophalus (Softening of the Brain)	958	1	1	2	1	1	6	10	7	12	7	51	96	161	235	342	156	30	1
	Ophthalmia	25	18	3	1	-	-	22	2	1	-	-	-	-	-	-	-	-	-	-
	Otitis	56	10	3	2	2	-	17	6	10	5	6	6	2	1	2	1	-	-	-
	Idiopathic Tetanus	11	-	-	-	-	1	1	1	1	1	-	2	2	2	-	-	-	-	-
II.—1	Carditis	43	1	-	-	-	-	1	4	4	2	2	7	5	3	6	4	3	1	-
	Endocarditis	44	-	-	-	-	-	-	4	3	7	3	3	14	2	4	3	1	-	-

(continued at page 128.)

CAUSES OF DEATH at different Periods of Life, in the Year 1864.

partial correction, however, can now be made by means of the following Supplementary Tables, containing many of the deaths from distinct diseases, such as mumps, epistaxis, dry gangrene, polypus, rickets, bronchocele, &c. &c., and deaths from other forms of disease, such as softening of the brain (neerencephalus), which are returned in many cases under other heads, as paralysis, &c.

These Tables are an extension of the Tables of Causes of Death in England, pp. 120-125.]

No. in the Table under which the Cases are entered.	CAUSES OF DEATH.	ALL AGES.	AGES OF FEMALES.																		
			Total under 1 Year.	1	2	3	4	Total under 5 Years.	5-	10-	15-	20-	25-	35-	45-	55-	65-	75-	85-	95 & upwards.	
			9356	1167	310	125	93	70	1765	281	269	393	573	1107	1208	857	982	1059	601	133	4
Class I.																					
I-1	Chicken-pox - - - -	25	10	6	4	2	2	24	-	1	-	-	-	-	-	-	-	-	-	-	
4	Cynanche Maligna - - -	188	9	20	18	22	24	93	43	16	7	10	7	4	3	3	2	-	-	-	
9	Erysipelas after Vaccination -	6	5	-	-	-	-	5	1	-	-	-	-	-	-	-	-	-	-	-	
11	Boil - - - - -	4	1	-	-	-	-	1	-	-	-	-	-	-	-	-	1	1	1	-	
18	Rheumatism, with Pericarditis or Diseased Heart - - -	479	-	2	-	2	4	8	58	89	76	96	51	47	41	35	28	9	1	-	
19	Malaria - - - - -	4	-	-	-	-	-	-	1	-	-	2	-	-	-	1	-	-	-	-	
	Mumps - - - - -	51	14	14	7	4	5	44	5	-	-	1	-	-	-	-	-	-	1	-	
	Hospital Gangrene - - -	1	-	-	-	-	-	-	-	-	-	-	-	-	-	-	-	-	-	-	
	Erythema - - - - -	11	9	-	1	-	-	10	1	-	-	-	-	-	-	-	-	-	-	-	
	Malignant Pustule - - -	1	-	-	-	-	-	-	-	-	-	1	-	-	-	-	-	-	-	-	
II-1	Ulcer of Groin - - - -	5	1	2	1	-	-	4	-	-	-	-	-	-	1	-	-	-	-	-	
	Necusia - - - - -	1	-	-	-	-	-	-	1	-	-	-	-	-	-	-	-	-	-	-	
	Gonorrhoea - - - - -	2	-	-	-	-	-	-	-	-	1	-	-	-	1	-	-	-	-	-	
III-2	Inanition of Infancy - - -	352	345	7	-	-	-	352	-	-	-	-	-	-	-	-	-	-	-	-	
II	Rickets - - - - -	39	5	15	7	4	-	31	5	1	1	-	1	-	-	-	-	-	-	-	
	Bronchocele - - - - -	19	-	-	-	-	-	-	-	-	3	-	1	1	7	4	3	-	-	-	
IV-2	Porrigo - - - - -	4	1	1	2	-	-	4	-	-	-	-	-	-	-	-	-	-	-	-	
	Scabies - - - - -	4	4	-	-	-	-	4	-	-	-	-	-	-	-	-	-	-	-	-	
	Tape Worm - - - - -	3	-	-	-	-	-	-	1	-	-	-	1	-	-	1	-	-	-	-	
	Hydatid in Liver - - - -	6	-	-	-	-	-	-	-	-	1	-	2	-	3	-	-	-	-	-	
Class II.																					
I-2	Anæmia - - - - -	265	67	20	2	1	2	92	4	3	16	14	37	43	23	12	15	8	1	-	
	Hydropericardium - - -	127	2	4	3	4	1	14	4	4	4	2	13	13	13	22	27	8	3	-	
II	Melanosis - - - - -	6	-	-	-	-	-	-	-	-	-	-	-	3	-	3	-	-	-	-	
	Fungus Hematodes - - -	39	-	-	-	-	2	2	2	-	1	2	2	6	6	4	6	7	1	-	
	Lupus - - - - -	37	-	1	-	-	-	1	-	4	1	-	5	3	6	8	5	4	-	-	
	Polypus - - - - -	13	-	-	-	-	-	-	-	-	-	-	1	5	1	4	2	-	-	-	
5	Gangrena senilis - - - -	219	-	-	-	-	-	-	-	-	-	-	-	-	1	14	62	99	42	1	
	Bedsore - - - - -	75	-	-	-	-	-	-	-	-	-	-	-	2	4	7	20	29	12	1	
II-1	Adenitis - - - - -	2	1	-	-	-	-	1	-	-	1	-	-	-	-	-	-	-	-	-	
	White Swelling - - - -	4	-	-	-	-	-	-	-	-	1	1	-	-	-	-	1	-	-	-	
	Psoas abscess - - - - -	237	1	4	1	2	2	10	15	15	26	31	47	36	31	17	6	2	1	-	
2	Tubercular Peritonitis - -	71	3	3	1	4	2	13	10	4	20	9	8	3	1	2	1	-	-	-	
3	Hæmoptysis - - - - -	346	-	2	-	-	2	4	7	13	33	35	35	88	58	43	34	25	4	1	
	Pneumothorax - - - - -	11	-	-	-	-	-	-	-	-	3	1	3	1	-	1	2	-	-	-	
Class III.																					
I-1	Myelitis - - - - -	38	2	-	-	1	-	3	2	3	6	1	4	8	-	8	3	-	-	-	
3	Shaking Palsy - - - - -	13	-	-	-	-	-	-	-	-	-	-	-	-	2	2	6	2	1	-	
4	Fright - - - - -	8	-	-	1	-	-	1	1	1	2	-	1	1	-	1	-	-	-	-	
	Grief - - - - -	1	-	-	-	-	-	-	-	-	-	-	-	-	-	1	-	-	-	-	
	Melancholy - - - - -	33	-	-	-	-	-	-	-	-	-	1	1	5	9	11	4	1	1	-	
6	Hysteria - - - - -	28	-	-	-	-	-	-	-	2	3	4	9	5	4	-	1	-	-	-	
5	Neuralgia - - - - -	34	-	-	-	-	-	-	-	1	1	-	-	-	3	4	9	9	1	-	
	Spinal Marrow Disease - -	89	3	6	3	1	3	16	5	6	4	3	12	14	14	8	4	3	-	-	
	Neerencephalus - - - -	619	-	1	1	-	-	2	7	5	7	8	32	62	107	139	153	89	10	1	
	Ophthalmia - - - - -	24	16	3	-	1	1	21	1	-	-	-	1	-	-	-	1	-	-	-	
	Ostitis - - - - -	37	6	7	-	1	-	14	8	5	4	1	2	2	1	-	-	-	-	-	
	Idiopathic tetanus - - -	8	3	-	-	-	-	3	2	-	-	1	-	1	1	-	-	-	-	-	
	Catalepsy - - - - -	2	-	-	-	-	-	-	-	-	-	-	1	-	-	-	-	1	-	-	
II-1	Carditis - - - - -	65	-	-	1	-	1	2	6	5	3	7	5	-	7	7	16	8	-	-	
	Endocarditis - - - - -	49	1	-	-	1	-	2	3	4	2	4	6	6	9	5	6	2	-	-	

(continued at page 129.)

of Death at different Periods of Life, in the Year 1864—continued.

No. in the Table of Diseases under which the Cases are entered.	CAUSES OF DEATH.	ALL AGES.	AGES OF FEMALES.																												
			Total under 1 Year.	1	2	3	4	Total under 5 Years.	5-	10-	15-	20-	25-	30-	35-	40-	45-	50-	55-	60-	65-	70-	75-	80-	85-	90-	100 & upwards.				
III.—cont.																															
3	Antrix Pectoris	92	2	1	-	1	-	1	-	-	1	-	3	0	12	29	21	14	2	-	-	-	-	-	-	-	-	-	-	-	
	Scrope	229	4	3	3	8	14	39	21	34	45	39	24	34	45	39	18	7	2	-	-	-	-	-	-	-	-	-	-	-	
	Hæmorrhopy	206	1	-	2	-	-	-	4	17	4	10	18	24	34	62	62	30	2	-	-	-	-	-	-	-	-	-	-	-	
	Plebitis	40	-	1	-	-	-	-	1	2	1	1	3	8	7	9	2	5	1	-	-	-	-	-	-	-	-	-	-	-	
III.—1																															
	Oedema Glottidis	15	5	2	-	2	-	9	4	-	-	-	1	-	-	1	-	-	-	-	-	-	-	-	-	-	-	-	-	-	
	Laryngismus Stridulus	123	78	31	6	5	-	120	1	-	-	-	-	-	2	-	-	-	-	-	-	-	-	-	-	-	-	-	-	-	
III.—3																															
	Empyema	30	2	-	-	1	-	3	3	2	1	4	6	4	2	3	2	-	-	-	-	-	-	-	-	-	-	-	-	-	
III.—5																															
	Emphysema	142	2	2	-	-	-	4	-	1	-	2	6	16	17	43	40	10	1	-	-	-	-	-	-	-	-	-	-	-	
III.—6																															
	Eolstavis	24	5	1	-	1	-	7	-	2	3	1	3	1	1	3	3	2	-	-	-	-	-	-	-	-	-	-	-	-	
	Concession of Lungs	107	308	103	34	33	8	471	29	14	22	19	32	49	69	99	101	81	19	-	-	-	-	-	-	-	-	-	-	-	
	Pulmonary Apoplexy	60	3	4	1	1	-	27	-	-	4	5	6	7	6	9	7	6	1	-	-	-	-	-	-	-	-	-	-	-	
IV.—2																															
	Stomatitis	35	17	8	-	2	-	27	-	-	-	-	-	1	-	2	3	2	-	-	-	-	-	-	-	-	-	-	-	-	
	Glossitis	3	-	-	-	-	-	-	-	-	1	-	-	-	-	-	-	1	1	-	-	-	-	-	-	-	-	-	-	-	
	Pharyngitis	5	1	-	1	-	-	2	1	-	-	-	-	1	-	-	1	-	-	-	-	-	-	-	-	-	-	-	-	-	
	Oesophagitis	2	-	-	-	-	-	-	-	-	-	-	-	1	1	-	-	-	-	-	-	-	-	-	-	-	-	-	-	-	
IV.—3																															
	Perforation of Intestine	84	1	1	-	-	-	2	1	1	7	10	23	14	5	7	6	3	-	-	-	-	-	-	-	-	-	-	-	-	
IV.—6																															
	Congenital Hernia	4	4	-	-	-	-	4	-	-	-	-	-	-	-	-	-	-	-	-	-	-	-	-	-	-	-	-	-	-	
	Femoral Hernia	61	-	-	-	-	-	-	-	-	-	-	-	6	13	13	18	9	-	-	-	-	-	-	-	-	-	-	-	-	
	Inguinal Hernia	4	-	-	-	-	-	-	-	-	-	-	-	-	-	-	1	3	-	-	-	-	-	-	-	-	-	-	-	-	
	Umbilical Hernia	61	4	-	-	-	-	4	-	-	-	-	1	2	13	18	17	5	1	-	-	-	-	-	-	-	-	-	-	-	
	Operation for Hernia	15	-	-	-	-	-	-	-	-	-	-	3	2	1	4	3	2	-	-	-	-	-	-	-	-	-	-	-	-	
IV.—7																															
	Obstruction of Bowels	393	31	6	6	2	2	47	9	5	10	10	37	28	51	50	88	43	9	-	-	-	-	-	-	-	-	-	-	-	-
IV.—11																															
	Dyspepsia	133	7	1	2	-	-	10	-	2	-	1	6	10	24	23	30	21	4	-	-	-	-	-	-	-	-	-	-	-	-
	Pyrosis	1	-	-	-	-	-	-	-	-	-	1	-	-	-	-	-	-	-	-	-	-	-	-	-	-	-	-	-	-	
	Hæmatemesis	136	2	1	-	-	1	4	4	4	1	4	14	17	31	21	21	7	3	-	-	-	-	-	-	-	-	-	-	-	
	Melæna	56	10	-	1	1	-	12	1	1	1	4	5	4	8	6	9	3	2	-	-	-	-	-	-	-	-	-	-	-	
IV.—14																															
	Gallstone	41	-	-	-	-	-	-	-	-	-	-	1	5	11	9	7	7	1	-	-	-	-	-	-	-	-	-	-	-	
IV.—15																															
	Cirrhosis	254	-	-	-	-	-	-	-	1	1	-	15	45	73	79	29	11	-	-	-	-	-	-	-	-	-	-	-	-	
V.—5																															
	Gravel	3	-	-	-	-	-	-	-	-	-	-	-	-	-	2	1	-	-	-	-	-	-	-	-	-	-	-	-	-	
V.—6																															
	Catarrh of Bladder	21	-	-	-	-	-	-	1	-	-	1	2	4	2	3	7	1	-	-	-	-	-	-	-	-	-	-	-	-	
V.—7																															
	Bladder Disease	76	-	-	-	-	-	-	1	1	1	5	1	12	12	13	17	11	2	-	-	-	-	-	-	-	-	-	-	-	
	Hæmaturia	18	1	-	-	-	-	1	-	-	1	2	-	1	1	1	4	4	-	-	-	-	-	-	-	-	-	-	-	-	
	Morbus Addisonii	4	-	-	-	-	-	-	-	-	-	-	1	1	1	1	1	-	-	-	-	-	-	-	-	-	-	-	-	-	
VI.—2																															
	Hysteritis	31	-	-	-	-	-	-	-	-	1	6	9	4	-	2	-	-	-	-	-	-	-	-	-	-	-	-	-	-	
	Pelvic Abscess	41	-	-	-	-	-	-	-	-	2	1	11	12	8	7	-	-	-	-	-	-	-	-	-	-	-	-	-	-	
	Dis. or Abscess of Perinæum	1	-	-	-	-	-	-	-	-	-	-	-	1	-	-	-	-	-	-	-	-	-	-	-	-	-	-	-	-	
VII.—1																															
	Ostitis	3	1	-	1	-	-	2	-	-	-	-	-	-	-	-	1	-	-	-	-	-	-	-	-	-	-	-	-	-	
	Periostitis	6	1	-	1	-	-	1	1	1	-	-	1	1	-	-	-	-	-	-	-	-	-	-	-	-	-	-	-	-	
VII.—2																															
	Exostosis	3	-	-	-	-	-	-	-	-	-	1	-	-	1	1	-	-	-	-	-	-	-	-	-	-	-	-	-	-	
	Mollities Ossium	8	1	-	-	-	-	1	-	-	-	-	-	-	2	3	1	1	-	-	-	-	-	-	-	-	-	-	-	-	
	Caries	88	1	2	1	2	2	8	8	11	11	3	13	3	7	17	5	8	-	-	-	-	-	-	-	-	-	-	-	-	
	Necrosis	51	2	-	1	-	-	3	4	1	4	3	7	8	6	7	6	2	-	-	-	-	-	-	-	-	-	-	-	-	
VIII.—1																															
	Whitlow	2	-	-	-	-	-	-	-	-	-	-	-	-	-	-	2	-	-	-	-	-	-	-	-	-	-	-	-	-	
	Pyæmia	107	5	2	2	9	1	19	4	7	7	11	31	14	5	9	2	-	-	-	-	-	-	-	-	-	-	-	-	-	
VIII.—3																															
	Urticaria	2	1	-	-	-	-	1	-	-	-	-	-	-	-	-	1	-	-	-	-	-	-	-	-	-	-	-	-	-	
	Eczema	47	4	1	5	2	1	39	-	1	-	-	-	1	2	1	1	1	1	-	-	-	-	-	-	-	-	-	-	-	
	Ethyma	1	1	-	-	-	-	1	-	-	-	-	-	-	-	-	-	-	-	-	-	-	-	-	-	-	-	-	-	-	
	Herpes	7	4	1	1	-	-	8	-	-	-	-	-	-	-	-	1	1	-	-	-	-	-	-	-	-	-	-	-	-	
	Permphigus	12	6	1	1	-	-	8	-	-	-	-	-	-	-	3	-	1	-	-	-	-	-	-	-	-	-	-	-	-	
	Impetigo	6	4	-	2	-	-	6	-	-	-	-	-	-	-	-	-	-	-	-	-	-	-	-	-	-	-	-	-	-	
	Psoeriasis	17	9	2	-	-	-	11	-	1	-	-	-	-	-	-	-	-	-	-	-	-	-	-	-	-	-	-	-	-	
	Lepra	8	3	-	-	-	-	5	-	1	-	1	-	-	1	1	1	1	-	-	-	-	-	-	-	-	-	-	-	-	
	Elophantiasis	7	-	-	-	-	-	1	-	-	-	-	2	-	-	3	1	-	-	-	-	-	-	-	-	-	-	-	-	-	
	Rupia	4	1	-	1	-	-	2	-	-	-	-	-	-	1	1	-	-	-	-	-	-	-	-	-	-	-	-	-	-	
Class IV.																															
I.—4																															
	Anus Imperforatus	37	37	-	-	-	-	37	-	-	-	-</																			

CAUSES OF DEATH in LONDON at different Periods of Life in the Year 1864—MALES.

Class.	CAUSES OF DEATH.	MALES.																			
		ALL AGES.	AGES AT DEATH.																		
			Total under 1 Year.	1	2	3	4	Total under 5 Years	5-10-	15-20-	25-31-	35-45-	45-55-	55-65-	65-75-	75-85-	85 upwards				
	ALL CAUSES - - -	39,551	9523	4140	1957	1247	750	17,431	1336	606	795	1181	2921	3262	476	459	2910	1749	230	13	
	SPECIFIED CAUSES -	39,310	9417	4131	1951	1244	750	17,429	1531	607	793	1176	2605	3245	453	416	2805	1734	230	13	
	(CLASSES.)																				
I.	ZYMOTIC DISEASES -	10178	2609	1719	1000	771	480	6379	578	224	193	230	416	458	445	376	248	110	11	-	
II.	CONSTITUTIONAL „ -	7507	907	567	273	130	85	1964	224	119	301	562	1168	1201	1016	573	267	88	11	1	
III.	LOCAL „ -	15831	3394	1363	561	281	149	5748	311	162	206	269	793	1362	1773	239	1948	912	101	3	
IV.	DEVELOPMENTAL „ -	4037	2220	421	73	30	14	2758	13	4	1	1	3	8	20	77	264	100	191	3	
V.	VIOLENT DEATHS -	1757	287	61	42	32	28	450	108	95	92	114	223	221	197	149	65	34	3	-	
	(ORDERS.)																				
I.	1. Miasmatic Diseases -	9354	2111	1703	993	768	474	6065	876	20	192	214	362	388	373	322	234	109	19	-	
	2. ENTNETIC „ -	247	104	6	1	-	-	171	-	-	-	6	6	13	17	16	15	1	2	-	
	3. DIETIC „ -	488	248	9	3	3	2	263	2	4	1	10	48	56	55	28	9	-	-	-	
	4. PARASITIC „ -	89	86	1	1	-	-	88	-	-	-	-	-	1	-	-	-	-	-	-	
II.	1. DIATHETIC „ -	874	45	8	10	8	5	76	21	10	11	11	39	82	185	192	154	61	11	1	
	2. TUBERCULAR „ -	6633	863	559	275	122	40	1684	203	109	290	551	1129	1119	831	284	113	17	-	-	
III.	1. DISEASES OF NERVOUS SYSTEM -	4076	1279	310	119	80	49	1837	35	42	46	51	173	262	395	467	672	227	15	1	
	2. „ ORGANS OF CIRCULATION -	1725	11	4	4	2	5	26	34	39	48	59	165	232	300	403	229	109	3	-	
	3. „ RESPIRATORY ORGANS -	7583	1843	1014	412	176	80	3525	122	35	43	106	260	470	680	164	873	447	65	2	
	4. „ DIGESTIVE ORGANS -	1408	202	22	11	8	9	252	37	26	34	31	110	206	229	200	162	61	2	-	
	5. „ URINARY ORGANS -	750	6	4	11	8	2	31	13	7	18	32	63	106	139	149	421	73	3	-	
	6. „ ORGANS OF GENERATION -	19	3	1	-	1	-	5	-	-	1	1	2	3	2	3	-	2	-	-	
	7. „ ORGANS OF LOCOMOTION -	135	3	3	2	4	4	16	19	13	16	6	16	17	11	12	7	3	-	-	
	8. „ INTEGUMENTARY SYSTEM -	126	47	5	2	2	-	56	1	-	2	3	6	12	9	13	19	4	1	-	
IV.	1. CONGENITAL MALFORMATIONS AND DEV. DISEASES OF CHILDREN	1199	941	222	27	4	2	1193	-	3	-	-	-	-	-	-	-	-	-	-	
	2. DEV. DISEASES, ADULTS	-	-	-	-	-	-	-	-	-	-	-	-	-	-	-	-	-	-	-	
	3. „ OLD PEOPLE	1135	-	-	-	-	-	-	-	-	-	-	-	-	-	-	351	285	190	2	
	4. DISEASES OF NUTRITION	1703	1279	179	46	24	12	1552	13	1	1	1	3	3	10	77	13	2	4	-	
V.	1. ACCIDENT OR NEGLIGENCE -	1487	246	61	42	31	28	408	116	96	81	90	173	175	149	117	56	31	3	-	
	3. HOMICIDE -	73	41	-	-	1	-	42	-	1	3	5	8	6	4	2	2	-	-	-	
	4. SUICIDE -	186	-	-	-	-	-	-	-	1	8	12	59	39	44	20	10	3	-	-	
	5. EXECUTION -	9	-	-	-	-	-	-	-	-	-	7	2	-	-	-	-	-	-	-	
	VIOLENT DEATHS NOT CLASSED -	2	-	-	-	-	-	-	-	-	-	-	1	1	-	-	-	-	-	-	
	SUDDEN DEATHS, CAUSE UNASCERTAINED -	115	58	2	1	1	-	62	1	-	1	-	7	12	13	8	9	2	-	-	
	CAUSES NOT SPECIFIED -	126	68	7	5	2	3	70	1	1	1	5	9	5	10	14	6	3	-	-	

(continued at page 132.)

CAUSES of DEATH in LONDON at different Periods of Life in the Year 1864—FEMALES.

Class.	CAUSES OF DEATH.	FEMALES.																		
		ALL AGES.	AGES AT DEATH.																	
			Total under 1 Year.	1	2	3	4	Total under 5 Years.	5-	10-	15-	20-	25-	35-	45-	55-	65-	75-	85-	90 & upwards.
	ALL CAUSES - - -	38,997	7781	830	1976	1218	792	15,616	144	379	703	1097	2057	2372	2972	3479	3915	3633	687	38
	SPECIFIED CAUSES - -	38,996	7685	822	1939	1217	791	15,501	144	378	702	1094	2046	2861	2969	3469	3894	3629	682	38
	(CLASSES.)																			
I.	ZYMOVIC DISEASES - -	10290	2315	1781	1130	799	546	6371	875	253	324	532	927	147	303	336	275	149	21	2
II.	CONSTITUTIONAL " -	7050	645	401	203	420	81	1542	194	138	314	405	1198	1124	834	565	407	170	29	2
III.	LOCAL " -	15305	2351	134	526	272	181	4694	295	170	210	549	754	1086	1683	2405	2543	1288	216	5
IV.	DEVELOPMENTAL " -	4740	1818	675	77	26	10	2306	14	2	19	69	130	115	27	106	524	988	110	28
V.	VIOLENT DEATHS - -	641	274	41	33	29	21	391	62	17	25	19	42	82	61	51	5	39	6	1
	(ORDERS.)																			
I.	1. MIASMATIC DISEASES -	9335	1886	769	1121	796	544	6107	667	251	222	441	501	407	129	315	232	142	21	2
	2. ENTHETIC " -	169	129	4	3	-	-	136	-	-	2	5	13	8	1	3	1	-	-	-
	3. DIETIC " -	392	243	14	5	2	2	246	6	2	-	6	13	32	31	20	9	7	-	-
	4. PARASITIC " -	64	57	3	1	1	-	62	2	-	-	-	-	-	-	-	-	-	-	-
II.	1. DIATHETIC " -	1792	40	21	9	13	3	84	19	10	12	18	90	228	490	633	339	167	23	1
	2. TUBERCULAR " -	5328	605	470	194	107	80	1456	75	128	302	187	1160	904	444	232	77	16	1	1
III.	1. DISEASES OF NERVOUS SYSTEM - -	3734	937	229	125	64	45	1441	85	42	53	38	136	222	316	472	551	320	67	1
	2. " ORGANS OF CIRCULATION -	1975	14	5	4	3	2	28	40	56	39	50	153	222	366	459	397	153	17	2
	3. " RE-PHATORY ORGANS -	7495	1454	871	375	188	71	2959	114	33	45	74	206	321	600	1080	1238	697	124	2
	4. " DIGESTIVE ORGANS - -	1387	124	28	11	7	7	187	40	23	29	44	158	198	261	273	263	96	15	-
	5. " URINARY ORGANS - -	392	3	5	1	6	2	17	4	7	14	23	47	47	57	68	57	21	-	-
	6. " ORGANS OF GENERATION -	257	1	-	2	1	-	4	-	-	5	10	38	59	70	47	17	6	1	-
	7. " ORGANS OF LOCOMOTION -	82	2	1	2	2	3	10	12	8	3	5	8	11	6	11	5	3	-	-
	8. " INTEGUMENTARY SYSTEM -	115	36	4	6	1	1	48	-	1	2	5	8	6	7	8	17	11	2	-
IV.	1. CONGENITAL MALFORMATIONS AND DEV. DISEASES OF CHILDREN	1029	803	209	22	1	-	1026	2	-	-	1	-	-	-	-	-	-	-	-
	2. DEV. DISEASES, ADULTS	510	-	-	-	-	-	-	-	15	69	125	106	2	2	-	-	-	-	-
	3. " OLD PEOPLE	1927	-	-	-	-	-	-	-	-	-	-	-	-	-	508	983	403	28	-
	4. DISEASES OF NUTRITION	146	1615	175	55	25	10	1260	12	2	4	-	4	9	25	106	16	3	4	-
V.	1. ACCIDENT OR NEGLIGENCE - -	704	225	40	23	29	21	339	62	15	20	14	31	42	45	44	49	29	6	1
	3. HOMICIDE - - -	63	51	1	-	-	-	52	-	-	-	1	3	3	1	2	1	-	-	-
	4. SUICIDE - - -	74	-	-	-	-	-	-	-	-	3	4	8	30	15	5	6	1	-	-
	5. EXECUTION - - -	-	-	-	-	-	-	-	-	-	-	-	-	-	-	-	-	-	-	-
	VIOLENT DEATHS NOT CLASSED - - -	-	-	-	-	-	-	-	-	-	-	-	-	-	-	-	-	-	-	-
	SUDDEN DEATHS, CAUSE UNASCERTAINED - -	85	56	3	-	-	-	59	-	-	-	1	4	4	1	5	5	2	4	-
	CAUSES NOT SPECIFIED -	96	45	5	1	1	1	53	5	1	1	2	7	4	5	5	8	4	1	-

(continued at page 133.)

CAUSES OF DEATH in LONDON at different Periods of Life in the Year 1864—MALES—continued.

Class.	CAUSES OF DEATH.	MALES.																	
		ALL AGES.	AGES AT DEATH.																
			Total under 1 Year.	1	2	3	4	Total 5 Years.	5-10-	15-	20-	25-	35-	45-	55-	65-	75-	85-	94
I.	ORDER 1.																		
	1 Small-pox	290	73	32	16	13	11	147	29	8	14	29	31	29	7	4	1	-	-
	2 Measles	1463	234	282	241	153	79	1355	51	1	1	2	1	2	-	-	-	-	-
	3 Scarlatina	1630	195	214	274	279	181	1081	136	62	21	13	15	5	2	-	-	-	-
	4 Diphtheria	299	50	44	48	43	27	210	35	4	0	5	9	6	2	4	-	-	-
	5 Quinsy	48	8	10	2	3	4	27	2	-	-	3	3	4	3	3	1	-	-
	6 Croup	490	87	134	94	84	42	413	45	3	-	-	-	-	-	-	-	-	-
	7 Whooping-cough	1089	416	320	162	100	50	1034	30	2	-	1	1	-	1	-	-	-	-
	8 Typhus	1837	30	55	59	67	65	278	191	2	101	111	126	220	216	231	170	98	40
	9 Erysipelas	245	69	4	3	1	2	79	2	4	8	12	16	27	42	31	17	4	-
	10 Metria	-	-	-	-	-	-	-	-	-	-	-	-	-	-	-	-	-	-
	11 Cerebrals	31	1	-	-	-	-	-	-	-	-	3	2	-	2	3	10	2	3
	12 Influenza	29	7	3	1	-	1	12	2	1	-	-	-	4	3	-	2	3	1
	13 Dysentery	74	21	4	4	1	1	33	2	-	-	4	0	4	13	5	7	-	-
	14 Diarrhoea	1455	932	253	31	12	4	1211	13	4	2	5	0	4	21	17	28	44	31
	15 Cholera	81	31	7	2	2	1	43	3	1	-	1	6	4	5	7	10	1	-
	16 Acute	8	46	-	-	-	-	-	-	-	-	1	-	1	1	1	2	1	-
	17 Remittent Fever	8	10	7	6	5	-	30	6	5	-	-	-	-	-	-	-	-	-
	18 Rheumatism	232	-	-	2	1	6	3	27	22	12	41	45	39	43	15	5	-	-
19 Other Zymotic Diseases	9	1	-	2	-	-	3	1	-	-	3	-	-	-	-	-	-	-	
ORDER 2.	1 Syphilis	193	104	6	1	-	-	171	-	-	-	3	4	8	3	3	1	-	
	2 Stricture of Urethra	53	-	-	-	-	-	-	-	-	-	3	2	3	13	13	14	1	
	3 Hydrophobia	-	-	-	-	-	-	-	-	-	-	-	-	-	-	-	-	-	
	4 Glanders	1	-	-	-	-	-	-	-	-	-	-	-	-	1	-	-	-	
ORDER 3.	1 Privation	20	3	-	-	-	-	3	1	2	-	-	-	2	3	8	1	-	
	2 Want of Breast-milk	212	238	4	-	-	-	212	-	-	-	-	-	-	-	-	-	-	
	3 Purpura and Scurvy	43	7	5	3	3	2	20	1	2	1	4	5	4	3	2	1	-	
	4 Alcoholism	124	-	-	-	-	-	-	-	-	-	4	38	31	29	14	5	-	
ORDER 4.	1 Thrush	86	85	1	-	-	-	86	-	-	-	-	-	-	-	-	-	-	
	2 Worms, &c.	3	1	-	1	-	-	2	-	-	-	-	-	1	-	-	-	-	
II.	ORDER 1.																		
	1 Gout	76	-	-	-	-	-	-	-	-	-	-	1	6	19	19	20	9	2
	2 Dropsy	200	31	5	9	7	3	58	20	7	5	5	17	24	44	49	43	19	
	3 Cancer	391	-	1	-	1	-	2	3	6	4	18	44	111	112	63	27	5	
	4 Noma	11	1	2	1	-	1	5	1	-	-	1	-	2	1	1	-	-	
5 Mortification	91	10	-	-	-	1	11	-	-	-	1	3	2	6	11	28	26	4	
ORDER 2.	1 Scrophula	281	61	39	16	10	5	131	36	22	11	18	16	10	9	5	6	-	
	2 Tuberc Mesenterica	491	283	144	62	29	17	453	2	7	3	1	1	4	4	2	-	-	
	3 Phtisis	4781	121	102	60	21	17	321	81	60	367	523	1103	1101	817	376	106	17	
	4 Hydrocephalus	907	397	274	127	62	41	901	59	11	5	7	9	3	1	-	-	-	
III.	ORDER 1.																		
	1 Cephalitis	334	77	70	20	19	13	296	29	5	7	7	24	26	11	5	9	-	
	2 Apoplexy	876	69	28	13	13	7	128	9	5	11	14	25	92	157	169	177	74	
	3 Paralysis	653	1	2	1	1	1	6	2	2	5	2	21	61	103	132	145	111	
	4 Insanity	38	-	-	-	-	-	-	-	-	-	-	5	5	8	9	6	5	
	5 Chloria	2	-	1	-	-	-	1	-	1	-	-	-	-	-	-	-	-	
	6 Embury	194	2	1	1	3	4	13	4	8	11	13	32	29	30	28	16	8	
	7 Convulsions	1410	1091	105	84	24	14	1392	132	1	1	-	-	3	29	28	16	8	
8 Brain Disease, &c.	5-7	39	15	17	10	10	91	25	19	11	15	46	49	84	104	99	26		
ORDER 2.	1 Pericarditis	57	1	-	2	-	-	3	4	6	8	2	11	29	18	4	8	1	
	2 Aneurism	74	2	-	-	-	-	2	2	17	29	17	29	18	6	1	2		
	3 Heart Disease, &c.	1590	9	4	2	2	3	22	30	31	40	35	137	215	274	341	297	97	
ORDER 3.	1 Laryngitis	190	58	43	26	21	6	134	10	-	-	4	9	7	7	5	2	1	
	2 Bronchitis	4170	855	423	172	59	24	1533	36	8	11	24	96	229	424	606	402	371	
	3 Pleurisy	103	4	5	1	3	3	16	5	3	4	2	13	22	14	17	4	3	
	4 Pneumonia	2460	848	521	199	88	43	1699	60	16	24	55	103	145	194	24	84	31	
	5 Asthma	208	3	1	-	-	-	4	1	2	1	2	6	22	29	56	67	31	
	6 Lung Disease, &c.	424	73	21	13	5	4	118	10	6	3	19	32	63	69	78	84	31	
ORDER 4.	1 Gastritis	45	7	2	1	1	1	12	1	2	-	1	2	7	9	7	5	1	
	2 Enteritis	147	49	11	0	-	2	68	7	1	2	5	6	7	12	13	12	9	
	3 Peritonitis	110	10	1	1	4	-	16	14	16	7	4	14	14	14	10	6	3	
	4 Acetia	79	4	-	-	-	1	1	1	2	1	-	9	6	19	12	10	3	
	5 Ulceration of Intestines	79	4	-	-	-	1	6	1	1	6	3	5	9	6	1	1	-	
	6 Hernia	62	8	1	-	-	1	9	-	-	3	3	5	9	7	12	11	5	
	7 Hæmorrhage	79	22	1	-	1	2	26	-	1	3	3	2	7	5	11	10	5	
	8 Intussusception	22	9	-	-	-	1	11	3	1	-	-	-	-	1	4	4	-	
	9 Stricture of Intestines	22	-	-	-	-	-	1	1	1	-	-	-	3	1	4	4	-	
	10 Fistula	16	-	-	-	1	-	-	-	-	1	-	-	3	4	4	3	-	
	11 Stomach Disease, &c.	131	31	3	1	-	-	35	2	-	-	2	10	26	46	29	30	3	
	12 Pancreas Disease, &c.	-	1	-	-	-	-	-	-	-	-	-	-	-	-	-	-	-	
	13 Hepatitis	94	1	1	-	-	1	3	1	-	-	4	11	22	18	17	15	3	
	14 Jaundice	112	48	1	-	-	-	49	1	3	2	5	6	18	18	15	9	1	
	15 Liver Disease, &c.	390	11	-	1	-	-	12	6	1	7	4	29	56	109	99	43	9	
16 Spleen Disease, &c.	11	-	1	-	-	-	-	-	-	1	1	3	3	1	1	-	-		

(continued at page 134.)

CAUSES OF DEATH in LONDON at different Periods of Life in the Year 1864—MALES—continued.

Class.	CAUSES OF DEATH.	MALES.																
		ALL AGES.	AGES AT DEATH.															Total under 5 Years.
			Total under 1 Year.	1	2	3	4	5	10	15	20	25	35	45	55	65	75	
	ORDER 5.																	
	1 Nephritis - - - -	31	1	1	2	2	1	7	1	1	1	2	2	1	5	5	6	-
	2 Ischuria - - - -	5	-	-	-	-	-	-	-	-	-	-	-	-	-	-	-	-
	3 Nephria - - - -	312	-	2	4	2	1	9	8	5	7	16	34	56	72	66	28	9
	4 Diabetes - - - -	67	-	-	-	-	-	-	1	-	4	8	9	10	8	17	5	-
	5 Stone - - - -	36	1	1	1	1	-	4	-	-	2	1	2	2	2	7	10	6
	6 Cystitis - - - -	52	2	-	-	1	-	3	-	-	-	-	-	-	7	15	19	-
	7 Kidney Disease, &c.	266	2	-	4	2	-	8	3	1	4	10	14	26	44	47	56	40
	ORDER 6.																	
	1 Ovarian Dropsy - -	-	-	-	-	-	-	-	-	-	-	-	-	-	-	-	-	-
	2 Uterus Disease, &c.	19	3	1	-	1	-	5	-	-	1	1	2	3	2	3	-	2
	ORDER 7.																	
	1 Arthritis - - - -	7	-	1	-	-	1	2	-	-	-	-	3	-	-	1	1	-
	2 Joint Disease, &c.	128	3	2	2	4	3	14	19	13	15	6	13	17	11	11	6	3
	ORDER 8.																	
	1 Phlegmon - - - -	41	6	1	1	2	-	10	-	-	1	2	6	7	5	6	4	-
	2 Ulcer - - - -	33	3	-	-	-	-	3	1	-	-	-	-	2	4	8	12	4
	3 Skin Disease, &c.	62	38	4	1	-	-	43	-	-	1	1	-	3	-	1	3	-
IV.	ORDER 1.																	
	1 Premature Birth - -	563	363	-	-	-	-	568	-	-	-	-	-	-	-	-	-	-
	2 Cyanosis - - - -	63	56	4	1	-	2	63	-	2	-	-	-	-	-	-	-	-
	3 Spina Bifida - - - -	13	13	-	-	-	-	13	-	-	-	-	-	-	-	-	-	-
	4 Other Malformations	65	61	1	2	-	-	64	-	1	-	-	-	-	-	-	-	-
	5 Teething - - - -	498	248	217	24	4	-	493	-	-	-	-	-	-	-	-	-	-
	ORDER 2.																	
	1 Paramania - - - -	-	-	-	-	-	-	-	-	-	-	-	-	-	-	-	-	-
	2 Childbirth - - - -	-	-	-	-	-	-	-	-	-	-	-	-	-	-	-	-	-
	ORDER 3.																	
	1 Old Age - - - -	1135	-	-	-	-	-	-	-	-	-	-	-	-	-	321	385	190
	ORDER 4.																	
	1 Atrophy and Debility	1703	1279	199	46	28	12	1562	13	1	1	1	3	3	20	77	18	5
V.	ORDER 1.																	
	(ACCIDENT OR NEGLIGENCE.)																	
	1 Fractures and Contusions	727	19	10	4	9	12	54	53	43	37	51	106	125	103	86	44	22
	2 Gunshot - - - -	8	-	-	-	-	-	1	1	1	3	1	1	-	1	-	-	-
	3 Cut, Stab - - - -	80	-	-	-	1	-	1	5	3	2	4	2	6	4	1	1	-
	4 Burns and Scalds - -	148	9	38	29	16	14	106	17	5	1	1	5	4	5	1	1	2
	5 Poison - - - -	26	3	1	-	2	-	6	2	1	-	2	4	2	3	4	1	-
	6 Drowning - - - -	230	5	4	2	-	2	13	23	35	29	23	37	32	18	14	3	2
	7 Suffocation - - - -	218	173	6	4	1	-	184	2	2	3	3	6	5	4	3	6	-
	8 Otherwise - - - -	100	37	2	3	2	-	44	6	4	5	7	10	5	9	-	4	1
	ORDER 2.																	
	(HOMICIDE.)																	
	1 Murder and Manlaughter	73	41	-	-	1	-	42	-	1	3	5	8	6	4	2	2	-
	ORDER 4.																	
	(SUICIDE.)																	
	1 Gunshot Wounds - -	17	-	-	-	-	-	-	-	2	2	7	1	4	1	-	-	-
	2 Cut, Stab - - - -	33	-	-	-	-	-	-	-	1	1	9	10	6	4	1	2	-
	3 Poison - - - -	29	-	-	-	-	-	-	-	1	2	9	6	9	1	1	-	-
	4 Drowning - - - -	21	-	-	-	-	-	-	-	1	1	2	4	3	7	3	5	-
	5 Hanging - - - -	74	-	-	-	-	-	-	-	-	5	11	16	20	13	5	1	-
	6 Otherwise - - - -	12	-	-	-	-	-	-	-	1	-	1	2	2	4	1	-	-
	ORDER 5.																	
	(EXECUTION.)																	
	1 Hanging - - - -	9	-	-	-	-	-	-	-	-	-	7	2	-	-	-	-	-
	Other Violent Deaths (not classed)	2	-	-	-	-	-	-	-	-	-	-	1	1	-	-	-	-
	Sudden Deaths (Cause unascertained)	115	58	2	1	1	-	62	1	-	1	-	7	12	13	8	9	2
	Causes not specified or ill-defined	126	53	7	5	2	3	70	1	1	1	5	9	5	10	15	6	3

CAUSES OF DEATH in LONDON at different Periods of Life in the Year 1864—FEMALES—continued.

Class.	CAUSES OF DEATH.	FEMALES.																	
		ALL AGES.	AGES AT DEATH.																
			Total under 1 Year.	1	2	3	4	Total under 5 Years.	5-10	10-15	15-20	20-25	25-35	35-45	45-55	55-65	65-75	75-85	85 & upwards.
	ORDER 5.																		
	1 Nephritis - - - -	27	-	3	-	-	1	4	-	1	1	2	3	1	3	3	6	3	-
	2 Ischuria - - - -	9	-	-	-	-	-	-	-	-	-	-	3	1	3	2	-	-	-
	3 Nephria - - - -	209	1	2	1	4	1	9	3	2	9	11	30	29	40	42	22	12	-
	4 Diabates - - - -	29	-	-	-	-	-	-	-	1	2	3	5	4	4	5	6	1	-
	5 Stone - - - -	8	-	-	-	-	-	-	1	-	-	-	2	1	1	2	2	-	-
	6 Cystitis - - - -	6	-	-	-	-	-	-	-	-	-	-	2	1	-	2	1	-	-
	7 Kidney Disease, &c. -	74	2	-	-	2	-	4	-	3	2	7	6	10	8	13	18	3	-
	ORDER 6.																		
	1 Ovarian Dropsy - -	53	-	-	-	-	-	-	-	-	1	2	9	8	15	10	5	2	1
	2 Uterus Disease, &c. -	204	1	-	2	1	-	4	-	-	4	8	29	51	55	37	12	4	-
	ORDER 7.																		
	1 Arthritis - - - -	10	-	-	1	-	-	1	1	-	-	1	2	-	1	2	1	-	-
	2 Joint Disease, &c. -	72	2	1	1	2	3	9	11	8	3	4	7	9	6	10	3	2	-
	ORDER 8.																		
	1 Phlegmon - - - -	35	5	1	3	-	1	10	-	-	1	5	6	4	2	2	4	1	-
	2 Ulcer - - - -	43	9	2	1	-	-	12	-	-	1	-	1	2	4	5	10	7	1
	3 Skin Disease, &c. -	37	22	1	2	1	-	26	-	1	-	-	1	-	1	1	3	3	1
IV.	ORDER 1.																		
	1 Premature Birth - -	478	478	-	-	-	-	478	-	-	-	-	-	-	-	-	-	-	-
	2 Cyanosis - - - -	57	51	4	1	-	-	56	1	-	-	-	-	-	-	-	-	-	-
	3 Spina Bifida - - - -	32	30	1	-	-	-	31	1	-	-	-	-	-	-	-	-	-	-
	4 Other Malformations -	38	37	-	-	-	-	37	-	-	-	1	-	-	-	-	-	-	-
	5 Teething - - - -	424	207	195	21	1	-	424	-	-	-	-	-	-	-	-	-	-	-
	ORDER 2.																		
	1 Paramenia - - - -	11	-	-	-	-	-	-	-	-	1	2	-	5	1	2	-	-	-
	2 Childbirth (see Metria) -	308	-	-	-	-	-	-	-	-	14	67	125	101	1	-	-	-	-
	ORDER 3.																		
	1 Old Age - - - -	1927	-	-	-	-	-	-	-	-	-	-	-	-	-	308	385	406	28
	ORDER 4.																		
	1 Atrophy and Debility -	1465	1015	175	55	25	10	1280	12	2	4	-	4	9	25	105	16	3	4
V.	ORDER 1.																		
	(ACCIDENT OR NEGLIGENCE.)																		
	1 Fractures and Contusions -	187	8	9	7	-	4	28	16	2	4	5	11	23	19	27	25	22	4
	2 Gunshot - - - -	1	-	-	-	-	-	-	-	-	-	-	1	-	-	-	-	-	-
	3 Cut, Stab - - - -	16	1	-	1	-	-	2	1	1	1	-	3	3	2	2	1	-	-
	4 Burns and Scalds - -	195	7	17	23	20	17	84	31	10	11	4	9	8	8	7	12	6	2
	5 Poison - - - -	25	5	2	-	-	-	7	4	-	-	1	1	4	5	2	1	-	-
	6 Drowning - - - -	30	3	3	-	-	-	6	3	1	4	4	1	8	5	1	3	-	-
	7 Suffocation - - - -	185	163	4	2	-	-	174	2	-	-	3	4	3	1	2	-	-	-
	8 Otherwise - - - -	59	33	5	-	-	-	38	2	1	-	-	2	3	3	4	5	1	-
	ORDER 3.																		
	(HOMICIDE.)																		
	1 Murder and Manslaughter -	63	51	1	-	-	-	52	-	-	-	1	3	3	1	2	1	-	-
	ORDER 4.																		
	(SUICIDE.)																		
	1 Gunshot Wounds - - -	-	-	-	-	-	-	-	-	-	-	-	-	-	-	-	-	-	-
	2 Cut, Stab - - - -	12	-	-	-	-	-	-	-	-	-	-	1	2	6	1	2	-	-
	3 Poison - - - -	22	-	-	-	-	-	-	-	-	2	2	1	13	4	-	-	-	-
	4 Drowning - - - -	15	-	-	-	-	-	-	-	-	3	1	2	7	2	-	-	-	-
	5 Hanging - - - -	15	-	-	-	-	-	-	-	-	1	1	2	4	3	2	2	1	-
	6 Otherwise - - - -	10	-	-	-	-	-	-	-	-	-	2	4	-	2	2	-	-	-
	ORDER 5.																		
	(EXECUTION.)																		
	1 Hanging - - - -	-	-	-	-	-	-	-	-	-	-	-	-	-	-	-	-	-	-
	Other Violent Deaths (not classed) -	-	-	-	-	-	-	-	-	-	-	-	-	-	-	-	-	-	-
	Sudden Deaths (Cause unascertained) -	85	56	3	-	-	-	59	-	-	-	1	4	4	1	5	5	2	4
	Causes not specified or ill-defined - - - -	56	45	8	1	1	1	53	5	1	1	2	7	4	5	5	8	4	1

DEATHS of Males and Females from different Causes registered in

Class.	CAUSES OF DEATH.	ENGLAND.		I. LONDON.		II. SOUTH EASTERN.		III. SOUTH MIDLAND.		IV. EASTERN.	
		Malcs.	Females.	Males.	Females.	Males.	Females.	Males.	Females.	Malcs.	Females.
	ALL CAUSES - - -	253619	241912	30551	38187	20400	18919	15273	14824	12539	12673
	SPECIFIED CAUSES -	219268	233464	33310	38306	20116	18734	14960	14605	12311	11779
	(CLASSES.)										
I.	ZYMOTIC DISEASES -	50689	53936	10178	10290	4223	4064	3471	3153	2632	2892
II.	CONSTITUTIONAL „ -	41613	45577	7507	7080	3823	3975	2468	2818	2154	2352
III.	LOCAL „ -	99328	89711	16831	15505	8321	7231	5829	5279	4674	4187
IV.	DEVELOPMENTAL „ -	35362	39798	4037	4740	2809	3143	2541	2325	2297	2271
V.	VIOLENT DEATHS -	12376	4442	1757	841	877	201	648	214	555	198
	(ORDERS.)										
I.	1. Miasmatic Diseases -	56484	53567	9334	9035	3916	3887	3279	3241	2457	2508
	2. Enthetic „ -	1040	783	347	169	99	62	40	29	27	15
	3. Dietic „ -	1738	1079	488	302	148	72	103	51	67	71
	4. Parasitic „ -	627	544	89	64	30	43	49	43	61	65
II.	1. Diathetic „ -	6683	10757	874	1702	689	1056	519	752	407	809
	2. Tubercular „ -	34978	34820	6633	5328	3134	2919	1949	2066	1747	1986
III.	1. Diseases of Nervous System -	31854	27763	4076	3734	2545	2228	1909	1679	1446	1268
	2. „ Organs of Circulation -	10223	11496	1725	1975	1148	1108	715	798	585	589
	3. „ Respiratory Organs -	40083	35221	7583	7493	3018	2503	2183	1842	1730	1511
	4. „ Digestive Organs -	10330	10638	1408	1587	951	945	633	683	535	549
	5. „ Urinary Organs -	4277	1837	789	363	460	210	286	107	275	102
	6. „ Organs of Generation -	66	1228	19	257	9	118	3	76	5	106
	7. „ Organs of Locomotion -	1049	811	185	82	93	80	49	55	24	38
	8. „ Integumentary System -	723	669	126	115	78	66	52	39	35	45
IV.	1. Congenital Malformations and Dev. Diseases of Children	7680	6241	1199	1029	625	517	501	401	380	285
	2. Dev. Diseases, Adults	-	2807	-	319	-	231	-	187	-	130
	3. „ Old People	12586	10912	1135	1227	1190	1411	939	1259	929	1067
	4. Diseases of Nutrition	15366	14038	1708	1465	1054	984	1104	975	968	822
V.	1. Accident or Negligence -	11205	3886	1487	704	740	222	580	186	689	179
	2. Homicide -	231	181	78	63	17	17	6	8	6	4
	3. Suicide -	993	847	186	74	100	35	48	16	53	17
	4. Execution -	21	-	9	-	-	-	2	-	1	-
	5. Execution -	21	-	9	-	-	-	2	-	1	-
	VIOLENT DEATHS NOT CLASSED -	128	28	2	-	20	7	12	2	1	1
	SUDDEN DEATHS, CAUSE UNASCERTAINED -	2044	1277	115	85	118	68	131	76	149	91
	NOT SPECIFIED -	2307	3171	196	96	168	147	182	165	186	208

ENGLAND, and in each of the ELEVEN DIVISIONS, in the Year 1864.

V. SOUTH WESTERN.		VI. WEST MIDLAND.		VII. NORTH MIDLAND.		VIII. NORTH WESTERN.		IX. YORKSHIRE.		X. NORTHERN.		XI. MONMOUTHSHIRE AND WALES.	
Males.	Females.	Males.	Females.	Males.	Females.	Males.	Females.	Males.	Females.	Males.	Females.	Males.	Females.
1943	1978	3133	2924	1457	1419	41918	39797	27539	25317	14167	13509	16325	15252
1944	1916	3091	2887	1428	1397	41172	39229	27180	25341	13948	13312	15830	14806
422	424	7635	7468	3155	3083	11014	10738	6568	6410	3025	2992	3756	3675
3170	3845	4399	4863	2180	2839	6377	7066	4233	4671	2469	2784	2833	3149
7651	7083	12999	10703	5782	5148	16601	15947	11340	9822	5283	4721	5923	4875
3471	2997	4836	5042	2596	2659	5071	5635	3684	3969	2273	2567	2274	2869
940	309	1731	611	602	255	2109	742	1355	499	808	248	1044	240
4031	4115	7233	7181	2979	2977	10490	10377	6251	6202	2849	2569	3615	3605
72	63	142	109	53	32	178	148	89	72	45	44	48	22
79	44	184	104	74	35	274	157	159	60	95	56	67	80
50	42	76	74	49	42	72	56	89	76	36	23	26	16
723	1121	812	1278	412	647	804	1371	603	991	369	556	423	684
2447	2724	3587	3583	1768	2192	5573	5695	3630	3389	2100	2228	2410	2465
2323	2124	3327	3242	2092	1772	5198	4510	4164	3523	1771	1489	2511	2219
1097	1069	1399	1427	728	775	1420	1547	1150	1119	662	654	494	425
2355	2573	4994	4253	1925	1649	7484	6640	4235	3389	1855	1690	2994	1546
822	919	1234	1237	694	685	1693	1707	1146	1165	668	640	562	513
580	156	519	240	243	83	541	249	420	193	204	92	170	73
4	88	6	135	1	100	4	146	11	98	3	66	1	89
96	80	101	78	68	49	191	152	154	120	78	49	68	83
61	54	100	89	31	35	100	98	60	55	32	41	33	27
514	386	933	717	499	442	1275	991	1087	900	538	429	176	181
-	220	-	306	-	127	-	459	-	278	-	167	-	195
1466	2060	1670	2091	1043	1254	1389	1783	1065	1428	691	974	1119	1833
1491	1331	2293	1928	964	846	2454	2418	1582	1333	1044	997	979	910
835	271	1576	553	526	220	1881	654	1398	449	831	223	996	222
14	5	29	17	9	10	29	35	25	12	11	2	12	8
82	33	113	38	69	25	166	44	94	86	46	21	31	10
-	-	4	-	1	-	2	-	2	-	-	-	-	-
9	-	9	5	3	-	31	9	26	2	10	2	3	-
196	145	328	217	111	68	321	389	117	71	95	46	161	71
199	176	374	410	141	126	223	229	242	205	124	151	332	374

DEATHS of Males and Females from different Causes registered in

Class.	CAUSES OF DEATH.	ENGLAND.		I. LONDON.		II. SOUTH EASTERN.		III. SOUTH MIDLAND.		IV. EASTERN.		
		Males.	Females.	Males.	Females.	Males.	Females.	Males.	Females.	Males.	Females.	
I.	ORDER 1.											
	1 Small-pox	4179	3205	299	248	296	253	108	80	123	77	
	2 Measles	4236	4087	1403	1385	181	174	130	120	201	182	
	3 Scarlatina	15041	14600	1630	1605	982	963	1211	1174	621	479	
	4 Diphtheria	2619	2845	269	322	263	268	187	190	273	219	
	5 Quinsy	193	183	48	43	18	16	16	9	14	14	
	6 Croup	3568	3240	490	429	238	198	158	138	130	108	
	7 Whooping-cough	3227	4743	1089	1324	343	329	174	217	144	146	
	8 Typhus	9971	10135	1837	1866	630	730	507	631	307	400	
	9 Erysipelas	1129	975	245	205	127	102	110	63	45	46	
	10 Metria	-	1484	-	287	-	92	-	108	-	39	
	11 Carbuncle	191	75	31	21	17	10	13	8	14	5	
	12 Influenza	410	394	29	40	37	43	37	30	27	13	
	13 Dysentery	264	435	74	45	57	89	21	22	26	12	
	14 Diarrhoea	8447	7885	1455	1439	610	648	438	472	324	324	
	15 Cholera	621	413	81	75	43	24	39	26	12	13	
	16 Acute	65	47	8	14	16	3	4	4	5	3	
	17 Remittent Fever	84	118	46	67	12	12	2	8	4	5	
	18 Rheumatism	1353	1206	282	239	123	117	94	88	60	60	
19 Other Zymotic Diseases	84	68	9	10	6	4	8	3	5	6		
	ORDER 2.											
	1 Syphilis	798	723	193	169	71	62	24	20	14	13	
	2 Stricture of Urethra	229	-	63	-	26	-	16	-	13	-	
	3 Hydrophobia	11	1	-	-	2	-	-	-	-	-	
4 Glanders	2	-	1	-	-	-	-	-	-	-		
	ORDER 3.											
	1 Privation	46	60	20	30	2	1	-	2	-	3	
	2 Want of Breast-milk	637	616	242	237	51	50	55	34	47	48	
	3 Purpura and Scurvy	225	167	43	33	20	12	14	12	8	12	
4 Alcoholism	298	169	69	63	12	7	3	2	9	9		
	ORDER 4.											
	1 Thrush	650	456	86	61	24	23	40	36	38	61	
2 Worms, &c.	77	88	3	3	6	10	9	7	3	4		
II.	ORDER 1.											
	1 Gout	362	47	76	10	46	8	16	4	9	23	
	2 Dropsy	3069	4287	300	438	312	400	215	205	131	213	
	3 Cancer	2659	2633	304	1086	247	264	301	307	139	257	
	4 Noma	52	113	11	17	-	7	-	6	4	4	
5 Mortification	763	632	93	126	99	77	89	62	89	61		
	ORDER 2.											
	1 Scrofula	1665	1446	264	261	153	139	108	94	102	120	
	2 Tabes Mesenterica	3177	2764	591	417	224	223	170	146	149	171	
	3 Phtisis	22707	27339	4781	3907	2423	2328	1452	1674	1284	1253	
4 Hydrocephalus	4429	3271	997	743	334	219	224	158	168	181		
III.	ORDER 1.											
	1 Cephalitis	2208	1806	324	244	180	150	119	96	102	80	
	2 Apoplexy	6152	6170	876	925	484	264	370	304	296	283	
	3 Paralysis	5239	6400	655	763	515	491	485	451	320	364	
	4 Insanity	301	361	38	62	45	54	27	32	23	24	
	5 Chorea	54	19	2	7	-	2	-	1	-	-	
	6 Epilepsy	1324	1082	194	158	148	112	95	76	77	60	
	7 Convulsions	14361	11618	1410	1136	844	628	598	465	465	394	
	8 Brain Disease, &c.	2967	2192	367	449	320	227	185	158	158	111	
	ORDER 2.											
	1 Pericarditis	311	318	57	70	86	25	25	26	14	13	
	2 Aneurism	328	141	76	28	46	17	19	8	13	4	
3 Heart Disease, &c.	10274	11037	1500	1877	1084	1066	671	762	530	679		
	ORDER 3.											
	1 Laryngitis	860	750	199	171	77	66	45	41	43	44	
	2 Bronchitis	19150	19459	4170	4618	1355	1281	924	912	732	689	
	3 Pleurisy	641	400	103	80	56	35	34	27	22	22	
	4 Pneumonia	13854	10511	2489	1982	1081	769	872	606	643	611	
	5 Asthma	2393	1833	308	279	151	112	120	116	111	81	
6 Lung Disease, &c.	3827	2831	423	363	206	240	187	150	107	127		
	ORDER 4.											
	1 Gastritis	369	484	45	69	27	35	15	26	19	21	
	2 Enteritis	1617	1547	147	170	119	104	86	62	64	79	
	3 Peritonitis	727	1009	110	164	58	89	45	61	49	20	
	4 Ascites	372	447	67	78	23	35	20	23	12	17	
	5 Ulceration of Intestines	429	478	79	75	48	47	21	41	13	10	
	6 Hernia	469	380	62	103	47	36	30	26	20	20	
	7 Ileus	618	536	79	73	65	59	33	39	6	6	
	8 Intussusception	138	134	28	28	18	15	14	6	6	6	
	9 Stricture of Intestines	123	173	22	33	11	14	10	10	6	11	
	10 Fistula	77	31	16	3	6	3	2	2	1	1	
	11 Stomach Disease, &c.	1297	1450	151	173	117	120	78	102	69	81	
	12 Pancreas Disease, &c.	3	7	1	1	-	-	-	4	20	2	
	13 Hepatitis	718	716	94	67	49	61	38	47	61	60	
14 Jaundice	788	743	112	101	85	63	74	74	134	123		
15 Liver Disease, &c.	2376	2443	330	418	274	302	176	171	134	123		
16 Spleen Disease, &c.	80	36	11	7	2	5	-	2	2	1		

(continued at page 140.)

ENGLAND, and in each of the ELEVEN DIVISIONS, in the Year 1864—continued.

V. SOUTH WESTERN		VI. WEST MIDLAND.		VII. NORTH MIDLAND.		VIII. NORTH WESTERN.		IX. YORKSHIRE.		X. NORTHERN.		XI. MONMOUTHSH. AND WALES.	
Males.	Females.	Males.	Females.	Males.	Females.	Males.	Females.	Males.	Females.	Males.	Females.	Males.	Females.
186	151	1174	1055	158	143	790	600	393	348	363	303	283	247
267	242	424	388	181	176	628	658	438	454	251	228	153	130
1527	1510	1753	1737	879	815	2091	2351	1014	1850	334	352	1461	1328
181	158	305	281	189	199	323	376	267	222	149	180	223	223
14	11	17	17	12	11	26	24	23	22	5	5	5	11
236	196	489	471	178	127	747	683	369	374	271	238	242	245
292	314	296	368	200	233	672	898	337	457	215	260	163	190
645	731	1031	1038	535	560	2108	2123	1001	992	578	529	673	607
61	69	116	122	54	57	180	159	93	104	47	58	31	22
16	88	176	176	87	87	220	220	137	137	100	100	—	—
69	9	23	9	12	4	23	14	4	26	4	11	2	3
69	75	30	35	35	50	42	30	29	30	20	32	6	27
40	40	60	48	23	28	118	94	82	55	40	32	14	17
375	388	1510	1150	426	379	1789	1641	1045	969	458	483	190	192
25	17	33	33	24	15	122	99	85	63	33	23	24	15
2	2	3	1	5	4	10	7	4	3	6	2	2	2
5	3	1	1	3	4	4	4	3	2	6	1	1	5
85	107	155	136	62	57	195	175	133	124	57	48	107	65
5	4	13	10	5	2	12	10	11	11	9	6	3	2
62	53	116	109	34	32	152	147	70	72	37	44	25	22
10	—	23	—	19	—	17	—	19	—	8	—	23	—
—	—	1	—	—	—	—	—	—	—	—	—	—	—
1	1	9	2	2	1	7	9	4	1	—	—	—	1
21	24	83	69	21	17	86	58	33	30	27	29	19	15
19	9	25	21	11	11	40	18	24	22	9	7	11	8
23	0	48	3	22	1	88	12	60	3	9	5	30	3
13	4	18	9	18	8	103	60	28	3	28	15	7	3
38	31	65	59	43	35	63	44	86	67	31	20	13	9
12	11	10	15	6	7	7	13	3	9	5	3	13	7
41	7	27	6	12	2	13	6	11	3	2	—	7	1
351	490	404	519	199	282	447	607	590	408	181	227	247	381
248	543	274	640	165	329	264	671	217	512	135	296	144	279
3	9	11	21	1	1	8	29	6	8	—	—	—	—
80	63	95	92	33	33	72	58	69	60	23	38	25	17
126	140	169	150	98	92	232	145	154	118	60	68	144	89
201	204	545	330	170	149	472	380	340	305	344	316	125	138
1837	2163	2681	2625	1272	1769	4696	4595	2533	2851	1332	1571	1650	2114
253	208	392	281	228	162	773	573	577	406	314	279	171	125
137	123	262	205	104	98	429	359	294	261	148	110	60	86
513	529	648	578	272	245	655	634	325	324	268	245	214	239
471	569	702	646	297	318	695	777	480	318	246	236	293	311
19	31	25	43	13	13	36	37	20	24	15	12	10	14
2	3	3	8	3	3	5	6	2	7	—	4	2	1
119	103	179	157	86	69	189	159	130	103	46	37	61	41
785	569	1639	1331	1151	884	2832	2247	2408	1939	847	674	1714	1464
280	190	369	261	168	133	357	271	310	210	161	114	97	73
22	26	30	39	11	19	57	42	33	33	11	9	15	13
27	16	32	12	22	9	37	12	31	12	26	15	5	4
958	1027	1217	1376	695	747	1526	1493	1086	1072	625	650	474	468
61	58	104	80	43	23	120	121	92	83	44	42	28	23
1236	1285	2381	2233	795	759	4128	4045	2119	2048	858	897	797	683
35	34	54	59	27	14	81	58	52	29	29	46	23	23
1123	822	1674	1394	774	586	2337	1731	1479	1061	680	546	731	540
173	141	264	223	136	91	453	355	267	187	158	100	288	178
305	235	415	332	188	164	343	312	226	167	101	85	144	99
26	38	54	49	22	22	85	116	51	60	33	28	22	22
119	119	212	208	93	86	318	293	188	184	168	148	86	83
48	70	95	129	51	72	106	137	81	111	40	52	44	46
19	34	31	58	14	22	35	38	21	55	15	22	12	30
31	33	39	34	28	36	69	63	60	74	28	34	22	14
24	38	58	35	27	37	69	69	34	30	24	20	22	21
47	65	79	65	44	46	87	75	67	48	30	27	55	31
16	9	19	15	11	4	26	21	10	13	6	7	8	6
7	27	29	15	13	19	12	12	8	11	7	9	5	6
5	1	15	4	8	7	8	3	6	7	4	1	2	1
165	177	140	147	97	99	177	232	124	146	84	92	101	83
31	40	76	38	42	28	151	137	108	102	51	52	38	39
78	78	90	56	53	49	109	160	73	81	33	42	38	39
303	291	506	282	184	168	427	355	316	240	138	115	106	101
3	3	—	6	3	—	6	6	—	2	3	—	1	1

DEATHS of Males and Females from different Causes registered in

Class.	CAUSES OF DEATH.	ENGLAND.		I. LONDON.		II. SOUTH EASTERN.		III. SOUTH MIDLAND.		IV. EASTERN.	
		Males.	Females.	Males.	Females.	Males.	Females.	Males.	Females.	Males.	Females.
		<p>ORDER 5.</p> <p>1 Nephritis - - - - 236 154 81 27 90 11 17 8 9 4</p> <p>2 Ischuria - - - - 90 36 5 9 20 3 5 1 3 3</p> <p>3 Nephria - - - - 1081 712 313 209 116 73 52 27 32 26</p> <p>4 Diabetes - - - - 454 211 57 29 41 20 36 19 26 20</p> <p>5 Stone - - - - 159 25 36 8 11 4 11 8 11 1</p> <p>6 Cystitis - - - - 328 57 52 6 32 8 16 2 20 4</p> <p>7 Kidney Disease, &c. - 1931 632 266 74 237 85 147 47 141 46</p> <p>ORDER 6.</p> <p>1 Ovarian Dropsy - - - - 60 259 19 53 - 9 30 - 14 - 15</p> <p>2 Uterus Disease, &c. - - - - 969 - - - 204 - - 88 - 3 63 3 20</p> <p>ORDER 7.</p> <p>1 Arthritis - - - - 46 48 7 10 5 2 4 1 1 2</p> <p>2 Joint Disease, &c. - - 1008 768 128 72 90 78 45 54 23 21</p> <p>ORDER 3.</p> <p>1 Phlegmon - - - - 296 254 41 35 35 20 27 12 26 26</p> <p>2 Ulcer - - - - 216 247 33 43 22 23 10 13 16 12</p> <p>3 Skin Disease, &c. - - - 216 161 52 37 21 17 15 14 12 8</p>									
<p>IV.</p> <p>ORDER 1.</p> <p>1 Premature Birth - - - 4666 5673 563 478 359 315 320 249 267 229</p> <p>2 Cyanosis - - - - 259 296 65 57 28 29 20 24 6 20</p> <p>3 Spina Bifida - - - - 154 217 12 22 19 11 7 13 6 10</p> <p>4 Other Malformations - 238 165 65 38 47 24 19 12 14 5</p> <p>5 Teething - - - - 3308 1977 493 424 172 138 135 106 66 63</p> <p>ORDER 2.</p> <p>1 Paramenia - - - - - 75 - 11 - 3 - 6 - -</p> <p>2 Childbirth (see Metria) - - 2632 - 308 - 228 - 181 - 128</p> <p>ORDER 3.</p> <p>1 Old Age - - - - 12386 16912 1135 1927 1190 1411 939 1239 929 200</p> <p>ORDER 4.</p> <p>1 Atrophy and Debility - - 15596 14038 1703 1465 1064 984 1104 973 983 621</p> <p>V.</p> <p>ORDER 1. (ACCIDENT OR NEGLIGENCE.)</p> <p>1 Fractures and Contusions - 5559 941 727 187 287 - 57 290 - 51 205 44</p> <p>2 Gunshot - - - - 111 15 6 1 18 11 - 11 11 2</p> <p>3 Cut, Stab - - - - 87 28 30 16 5 1 6 1 3 -</p> <p>4 Burns and Scalds - - - 1475 1512 148 165 88 86 63 73 40 73</p> <p>5 Poison - - - - 149 125 26 25 12 12 5 5 11 2</p> <p>6 Drowning - - - - 2230 464 220 36 172 21 98 16 128 17</p> <p>7 Suffocation - - - - 744 501 318 185 63 33 46 19 17 10</p> <p>8 Otherwise - - - - 630 300 100 59 96 20 71 24 74 12</p> <p>ORDER 2. (HOMICIDE.)</p> <p>1 Murder and Manlaughter - 231 181 73 63 17 17 6 8 6 4</p> <p>ORDER 4. (SUICIDE.)</p> <p>1 Gunshot Wounds - - - 64 1 17 - 7 - 5 - 7 1 3</p> <p>2 Cut, Stab - - - - 194 55 33 12 23 5 14 4 9 1</p> <p>3 Poison - - - - 87 67 29 22 5 4 3 3 2 1</p> <p>4 Drowning - - - - 123 82 21 15 14 15 5 1 2 5</p> <p>5 Hanging - - - - 452 112 74 15 47 9 15 6 25 7</p> <p>6 Otherwise - - - - 78 30 12 10 4 2 6 2 10 -</p> <p>ORDER 5. (EXECUTION.)</p> <p>1 Hanging - - - - 21 - 9 - - 2 - - 1 - -</p> <p>Other Violent Deaths (not classed) - - - - 126 28 2 - 20 7 12 2 1 1</p> <p>Sudden Deaths (Cause unascertained) - - - - 3044 1277 115 85 118 68 181 76 149 21</p> <p>Causes not specified or ill-defined - - - - 2307 2171 126 96 166 147 182 133 196 200</p>											

ENGLAND, and in each of the ELEVEN DIVISIONS, in the Year 1864—*continued.*

V. SOUTH WESTERN.		VI. WEST MIDLAND.		VII. NORTH MIDLAND.		VIII. NORTH WESTERN.		IX. YORKSHIRE.		X. NORTHERN.		XI. MONMOUTHSH. AND WALES.	
Males.	Females.	Males.	Females.	Males.	Females.	Males.	Females.	Males.	Females.	Males.	Females.	Males.	Females.
14	11	37	20	8	4	48	23	23	22	15	6	14	11
6	2	6	3	11	2	14	3	6	1	5	1	7	8
82	49	138	83	39	28	155	100	77	41	34	49	31	29
33	16	51	35	35	11	65	22	73	21	22	10	10	2
9	-	13	3	16	2	18	-	14	1	5	1	15	2
28	5	38	7	16	2	37	11	39	10	23	1	23	1
210	73	246	89	124	54	204	85	198	57	98	24	70	20
-	4	25	6	25	1	16	4	39	11	18	3	15	8
	63		110		84		107		89		51		81
4	3	6	7	1	2	6	9	6	4	4	2	2	1
22	77	95	71	67	47	135	143	148	116	74	47	56	32
21	17	51	38	9	14	45	59	28	24	8	6	7	8
21	24	31	30	18	13	31	28	14	20	12	28	10	10
19	13	18	21	6	6	24	18	20	11	12	7	16	9
327	282	630	467	944	292	731	520	667	570	350	286	95	65
12	11	39	16	11	5	37	21	9	12	28	12	2	3
15	14	25	31	11	18	26	42	19	32	9	10	4	4
20	12	33	27	9	9	33	17	24	13	22	5	4	3
119	117	213	176	124	118	448	391	318	273	129	116	71	56
-	8	-	14	-	4	-	13	-	3	-	1	-	12
-	212	-	292	-	123	-	426	-	275	-	166	-	183
1463	2060	1670	2001	1043	1254	1239	1788	1655	1428	691	974	1119	1533
1191	1331	2233	1923	964	846	2454	2418	1582	1333	1044	997	979	910
449	57	737	108	291	45	679	167	597	111	463	62	544	52
13	3	12	-	6	1	19	3	8	3	5	-	11	2
7	1	7	3	5	1	8	3	6	1	6	-	4	1
87	123	392	272	87	85	252	250	158	146	101	93	149	111
9	3	22	11	13	17	18	26	16	8	12	8	5	7
151	35	309	83	88	30	405	65	333	159	149	26	187	23
54	21	100	74	34	18	126	94	34	22	33	16	19	9
65	23	87	32	56	23	83	46	56	19	64	18	79	17
14	5	29	17	9	10	29	35	25	12	11	2	12	8
3	-	11	-	2	-	-	-	3	-	6	-	1	-
16	5	19	6	9	4	41	7	16	4	10	4	4	1
3	5	11	10	7	5	18	5	2	8	5	3	2	1
7	6	13	6	6	3	23	13	18	12	8	5	6	1
41	13	48	11	40	10	76	19	51	11	15	7	16	4
10	4	11	3	5	3	8	-	4	1	1	2	2	3
-	-	4	-	1	-	2	-	2	-	-	-	-	-
9	-	9	5	3	-	31	9	26	2	10	2	3	-
198	145	323	217	111	65	623	339	117	71	95	46	161	71
190	176	374	310	141	126	223	229	242	205	124	151	332	275

CAUSES OF DEATH in LONDON at different Periods of Life in the Year 1864—*MALES—continued.*

Class.	CAUSES OF DEATH.	MALES.																	
		ALL AGES.	AGES AT DEATH.																
			Total under 1 Year.	1	2	3	4	Total under 5 Years.	5-	10-	15-	20-	25-	35-	45-	55-	65-	75-	85-
I.	ORDER 1.	299	73	33	16	15	11	147	29	8	14	29	31	25	7	4	1	-	-
	1 Small-pox	1443	234	582	241	153	79	1533	51	5	1	1	2	1	2	-	-	-	-
	2 Measles	1839	105	214	274	279	184	1081	135	62	21	13	15	5	2	-	-	-	-
	3 Scarlatina	289	59	48	48	43	27	216	31	4	6	5	9	6	2	-	-	-	-
	4 Diphtheria	48	8	10	2	3	4	27	2	-	2	3	8	4	3	3	-	-	-
	5 Quinsy	490	87	136	04	84	42	415	45	-	-	-	-	-	-	-	-	-	-
	6 Croup	1089	416	331	142	100	50	1074	30	2	1	1	-	-	-	-	-	-	-
	7 Whooping-cough	1837	39	55	59	57	65	276	101	101	111	128	230	216	231	170	98	40	4
	8 Typhus	245	69	4	3	1	2	79	2	-	-	-	-	-	-	-	-	-	-
	9 Erysipelas	31	-	-	-	-	-	-	-	-	-	-	-	-	-	-	-	-	-
	10 Metris	39	1	-	-	-	-	1	-	-	-	-	-	-	-	-	-	-	-
	11 Cholera	21	7	3	1	-	1	12	2	1	-	-	-	-	-	-	-	-	-
	12 Influenza	81	-	-	-	-	-	-	-	-	-	-	-	-	-	-	-	-	-
	13 Dysentery	74	21	4	4	1	1	34	2	-	-	-	-	-	-	-	-	-	-
	14 Diarrhoea	1455	932	233	31	12	4	1211	13	4	2	5	9	21	17	28	48	31	10
	15 Cholera	81	31	7	2	3	1	43	3	1	-	-	6	4	5	7	10	1	-
	16 Acne	5	-	-	-	-	-	-	-	-	-	-	-	-	-	-	-	-	-
	17 Remittent Fever	48	10	7	8	5	-	30	5	2	-	-	1	3	1	1	1	2	1
	18 Rheumatism	232	-	-	2	1	6	9	24	27	22	12	41	45	39	43	15	5	-
	19 Other Zymotic Diseases	9	1	-	2	-	-	3	1	-	-	-	-	-	-	-	-	-	-
	ORDER 2.	193	104	6	1	-	-	171	-	-	-	-	3	4	8	3	3	1	-
	1 Syphilis	53	-	-	-	-	-	-	-	-	-	-	3	2	5	13	13	14	1
	2 Stricture of Urethra	-	-	-	-	-	-	-	-	-	-	-	-	-	-	-	-	-	-
	3 Hydrophobia	-	-	-	-	-	-	-	-	-	-	-	-	-	-	-	-	-	-
	4 Glanders	1	-	-	-	-	-	-	-	-	-	-	-	-	1	-	-	-	-
	ORDER 3.	20	3	-	-	-	-	3	1	2	-	-	-	2	3	8	1	-	-
	1 Privation	212	238	7	-	-	-	212	20	1	2	1	4	5	4	8	2	1	-
	2 Want of Rest-milk	43	-	-	-	-	-	-	-	-	-	-	-	-	-	-	-	-	-
	3 Purpura & Scurvy	124	-	4	3	3	2	-	-	-	-	-	-	-	-	-	-	-	-
	4 Alcoholism { ad. Trem. & Intemp.	59	-	-	-	-	-	-	-	-	-	-	2	5	16	20	14	-	-
	ORDER 4.	86	85	1	-	-	-	86	-	-	-	-	-	-	-	-	-	-	-
	1 Thrush	3	1	-	1	-	-	2	-	-	-	-	-	1	-	-	-	-	-
	2 Worms, &c.	-	-	-	-	-	-	-	-	-	-	-	-	-	-	-	-	-	-
II.	ORDER 1.	76	-	-	-	-	-	-	-	-	-	-	1	6	19	19	20	9	2
	1 Gout	200	34	5	9	7	3	58	30	7	5	5	17	24	44	41	43	19	5
	2 Dropsy	391	-	1	-	-	-	2	-	3	6	4	18	48	111	112	63	37	-
	3 Cancer	11	1	2	1	-	1	5	1	-	-	-	2	1	1	1	1	-	-
	4 Noma	91	10	-	-	-	-	11	-	-	-	-	1	8	2	6	11	28	28
	5 Mortification	251	61	39	16	10	5	131	36	22	11	13	16	10	9	5	6	-	-
	1 Scrophula	691	285	144	62	29	17	533	2	7	7	3	1	4	2	-	-	-	-
	2 Tinea Mesenterica	4781	121	102	60	21	17	321	81	60	267	223	1103	1101	817	376	106	17	-
	3 Phtisis	997	397	274	127	62	41	901	59	11	5	7	9	3	1	-	-	-	-
	4 Hydrocephalus	334	77	70	29	19	13	206	39	5	7	7	34	26	11	5	9	-	-
	1 Apoplexy	876	69	26	13	18	7	129	9	5	11	14	35	92	137	169	177	74	5
	2 Paralysis	635	1	2	1	1	1	6	2	2	5	2	21	61	103	152	142	111	7
	3 Insanity	38	-	-	-	-	-	-	-	-	-	-	5	5	8	9	6	5	-
	4 Chorea	194	2	1	1	-	4	11	3	8	-	-	-	-	-	-	-	-	-
	5 Epilepsy	1410	104	195	54	84	14	1392	12	9	11	13	32	39	50	28	16	3	-
	6 Convulsions	5-7	39	15	17	10	10	91	23	19	11	15	46	49	85	104	89	26	6
	7 Brain Disease, &c.	57	1	-	2	-	-	3	4	6	8	2	11	8	4	4	1	2	-
	1 Pericarditis	78	1	-	-	-	-	1	-	-	-	-	2	17	25	18	4	1	-
	2 Aneurism	1590	9	4	2	2	3	22	30	34	40	35	137	215	277	351	297	97	5
	3 Heart Disease, &c.	190	58	43	26	21	6	154	10	-	-	4	9	7	7	8	2	1	-
	1 Laryngitis	4170	85	426	172	69	24	1533	36	8	11	24	90	229	424	606	692	4	1
	2 Bronchitis	103	1	1	1	1	1	5	3	3	-	-	13	32	14	17	4	3	-
	3 Pleurisy	2180	848	321	190	86	43	1699	60	16	24	55	105	135	145	194	74	34	4
	4 Pneumonia	208	3	-	-	-	-	3	5	3	-	-	2	2	2	2	2	2	-
	5 Asthma	423	75	21	13	5	4	119	10	8	3	19	32	55	60	55	35	17	1
	6 Lung Disease, &c.	45	7	2	1	1	1	12	1	1	2	2	6	9	7	7	8	1	-
	1 Enteritis	117	49	11	6	-	2	68	7	14	16	2	5	7	12	13	10	6	-
	2 Peritonitis	110	10	1	1	4	-	1	2	5	2	1	9	15	19	10	6	3	-
	3 Ascites	67	2	-	-	-	1	3	3	-	-	-	4	14	19	10	6	1	-
	4 Ulceration of Intestines	79	4	-	-	1	1	6	1	1	6	2	9	15	17	10	6	1	-
	5 Hemorrhage	62	8	1	-	-	-	9	-	-	-	-	3	5	9	7	12	11	5
	6 Hemiplegia	79	22	1	-	1	2	26	-	1	3	3	2	7	5	11	16	5	-
	7 Intussusception	22	9	-	1	-	1	11	3	1	-	-	-	-	2	1	4	-	-
	8 Stricture of late-time	110	-	-	-	-	-	-	-	-	-	-	3	3	4	4	4	-	-
	9 Phtisis	151	31	3	1	-	-	35	2	-	-	-	2	10	26	46	79	38	3
	10 Stomach Disease, &c.	1	-	-	-	-	-	-	-	-	-	-	-	-	-	-	-	-	-
	11 Hemiplegia	94	1	1	-	-	1	3	1	-	-	-	4	11	22	18	17	15	3
	12 Jaundice	112	48	1	-	-	-	40	1	1	3	2	4	5	7	4	16	18	9
	13 Liver Disease, &c.	390	11	-	1	-	-	12	6	1	7	4	39	68	100	90	43	1	-
	14 Splenic Disease, &c.	11	-	1	-	-	-	-	-	-	-	-	1	3	3	1	-	-	-

(continued at page 134.)

CAUSES OF DEATH in LONDON at different Periods of Life in the Year 1864—FEMALES—continued.

Class.	CAUSES OF DEATH.	FEMALES.																	
		ALL AGES.	AGES AT DEATH.																
			Total under 1 Year.	1	2	3	4	Total 5 Years.	5-	10-	15-	20-	25-	35-	45-	55-	65-	75-	85-
I.	ORDER 1.																		
	1 Small-pox	248	74	25	14	18	16	147	22	10	15	17	18	13	5	1	-	-	-
	2 Measles	1385	212	538	281	161	95	1392	68	5	4	-	3	8	-	-	-	-	-
	3 Scarletina	1605	81	195	284	236	211	1027	413	72	28	24	24	11	5	1	2	2	-
	4 Diphtheria	323	26	45	55	63	28	217	34	16	7	1	1	1	2	-	1	1	-
	5 Quinsy	43	5	11	5	3	5	29	5	2	-	-	-	-	-	-	-	-	-
	6 Croup	429	54	125	103	69	30	381	33	2	1	-	1	-	-	-	-	-	-
	7 Whooping-cough	1334	491	441	234	128	65	1269	61	4	-	-	-	-	-	-	-	-	-
	8 Typhus	1869	59	54	80	61	74	308	163	108	121	114	235	232	228	199	116	38	3
	9 Erysipelas	205	64	3	4	-	2	73	-	1	4	7	29	19	20	18	26	15	2
	10 Metra	287	-	-	-	-	-	-	-	-	-	14	61	147	74	1	3	6	6
	11 Carbuncle	21	2	-	-	-	-	2	-	-	-	-	-	-	-	-	-	-	2
	12 Influenza	40	8	2	-	-	-	10	-	-	-	-	-	-	5	5	10	8	1
	13 Dysentery	45	13	5	1	-	-	19	-	-	2	2	4	5	4	4	4	4	1
	14 Diarrhoea	1439	870	274	41	17	8	1210	13	1	1	4	12	11	14	35	67	59	11
	15 Cholera	75	33	11	3	1	1	49	2	-	-	-	1	4	7	5	6	-	1
	16 Ague	14	-	2	1	2	1	6	1	2	-	-	2	1	-	-	-	-	-
	17 Remittent Fever	67	3	12	13	16	5	49	11	1	-	1	1	1	1	-	-	2	-
	18 Rheumatism	229	4	-	1	2	2	4	14	27	27	14	25	26	31	40	20	9	-
19 Other Zymotic Diseases	10	1	2	1	-	1	5	3	-	-	1	1	-	-	-	-	-	-	
ORDER 2.	1 Syphilis	169	129	4	5	-	136	-	-	2	5	13	8	1	8	1	-	-	
	2 Stricture of Urethra	-	-	-	-	-	-	-	-	-	-	-	-	-	-	-	-	-	
	3 Hydrophobia	-	-	-	-	-	-	-	-	-	-	-	-	-	-	-	-	-	
	4 Glanders	-	-	-	-	-	-	-	-	-	-	-	-	-	-	-	-	-	
ORDER 3.	1 Privation	39	5	4	1	-	10	-	1	-	2	4	6	4	9	1	2	-	
	2 Want of Breast-milk	237	233	4	-	-	237	-	-	-	-	-	-	-	-	-	-	-	
	3 Purpura and Scurvy	33	5	6	4	2	19	6	1	-	2	-	1	2	1	1	-	-	
	4 Alcoholism } a) Del. Trem. } b) Intemp.	29	-	-	-	-	-	-	-	-	-	4	7	5	3	-	1	-	
ORDER 4.	1 Thrush	61	27	3	-	1	61	-	-	-	-	-	-	-	-	-	-	-	
	2 Worms, &c.	3	-	-	1	-	1	2	-	-	-	-	-	-	-	-	-	-	
II.	ORDER 1.																		
	1 Gout	10	-	-	-	-	-	-	-	-	-	-	-	3	1	4	2	-	-
	2 Dropsy	453	30	14	8	5	2	59	13	6	4	11	27	35	50	66	114	58	10
	3 Cancer	1096	2	1	1	2	-	6	2	4	7	7	61	184	323	254	182	56	5
	4 Noma	17	3	4	-	6	1	14	3	-	-	-	-	-	-	-	-	-	-
5 Mortification	126	5	2	-	-	-	7	1	-	1	-	2	9	9	12	30	41	13	
ORDER 2.	1 Scrofula	211	62	55	19	7	10	153	16	11	12	12	23	8	11	8	4	3	
	2 Tuberc Mesenterica	417	180	114	47	18	11	370	19	9	8	2	5	-	1	2	-	1	
	3 Pithiasis	3997	91	79	37	25	26	258	101	94	375	41	1072	897	431	222	72	12	
	4 Hydrocephalus	743	272	222	91	57	33	675	39	14	7	2	3	1	1	-	-	-	
III.	ORDER 1.																		
	1 Cephalitis	244	64	35	31	16	13	159	30	11	8	-	11	5	5	6	8	1	
	2 Apoplexy	925	44	21	19	11	7	102	12	5	9	5	36	82	131	192	225	108	
	3 Paralysis	753	1	-	5	2	3	11	1	1	2	2	20	44	79	173	229	156	
	4 Insanity	62	-	-	-	-	-	-	-	1	-	2	7	13	10	14	10	3	
	5 Chorea	7	-	-	-	-	-	-	1	2	3	-	-	-	1	-	-	-	
	6 Epilepsy	138	1	-	2	1	5	7	3	8	10	15	26	24	22	17	15	11	
	7 Convulsions	1136	832	144	57	27	14	1004	27	4	4	2	-	-	2	3	2	2	
8 Brain Disease, &c.	448	25	20	11	7	5	68	11	10	17	12	26	54	66	69	62	41		
ORDER 2.	1 Pericarditis	70	-	-	1	1	-	2	8	5	8	4	5	11	9	4	7	4	
	2 Aneurism	28	-	-	-	-	-	-	-	-	-	2	4	3	4	4	2		
	3 Heart Disease, &c.	1877	14	5	3	2	2	26	32	51	51	44	141	208	333	437	586	129	
ORDER 3.	1 Laryngitis	171	44	27	22	18	7	118	17	3	-	2	7	3	9	8	4	-	
	2 Bronchitis	4618	665	403	146	73	20	1313	29	10	16	19	89	186	416	836	907	595	
	3 Pleurisy	80	6	-	1	2	1	10	3	1	5	6	9	19	6	7	6	-	
	4 Pneumonia	1962	675	411	199	86	33	1404	53	13	15	32	72	72	75	88	95	37	
	5 Asthma	279	2	-	-	-	-	3	1	-	-	1	7	16	43	101	79	28	
	6 Lung Disease, &c.	383	62	29	7	9	4	111	12	6	9	14	22	35	39	41	56	32	
ORDER 4.	1 Gastritis	69	8	2	2	1	1	14	5	1	1	2	7	7	10	11	9	2	
	2 Enteritis	170	45	11	2	2	-	60	11	5	6	7	12	8	10	17	25	8	
	3 Peritonitis	164	9	1	1	1	1	13	12	9	10	16	34	30	13	9	12	5	
	4 Ascites	78	2	1	1	-	-	2	2	-	-	3	15	16	42	15	15	4	
	5 Ulceration of Intestines	75	2	1	-	-	-	3	1	1	6	3	15	4	11	12	10	4	
	6 Hernia	105	3	-	-	-	-	3	-	-	1	2	4	11	16	33	25	9	
	7 Ileus	73	5	1	-	-	-	3	1	1	2	1	9	4	8	13	17	9	
	8 Intussusception	28	5	-	2	-	-	7	2	-	-	-	2	1	5	2	9	-	
	9 Stricture of Intestines	33	2	-	-	-	-	2	1	-	-	1	4	5	7	5	3	4	
	10 Fistula	3	-	-	-	-	-	-	-	-	-	1	1	1	1	-	-	-	
	11 Stomach Disease, &c.	175	18	6	1	2	-	27	4	1	-	2	10	13	30	37	59	13	
	12 Anorexia Disease, &c.	1	-	-	-	-	-	-	-	-	-	-	-	-	-	-	-	-	
	13 Hepatitis	87	-	-	-	-	-	-	-	-	1	8	16	21	17	18	5	-	
	14 Jaundice	101	20	1	-	-	-	31	1	-	3	3	8	17	17	13	10	1	
	15 Liver Disease, &c.	418	7	3	2	1	5	18	-	4	3	7	36	73	91	94	68	22	
	16 Spleen Disease, &c.	7	-	1	-	-	-	1	-	-	-	-	1	-	1	1	2	-	

(continued at page 135.)

CAUSES OF DEATH in LONDON at different Periods of Life in the Year 1864—MALES—continued.

Class.	CAUSES OF DEATH.	MALES.																	
		ALL AGES.	AGES AT DEATH.																
			Total under 1 Year.	1	2	3	4	Total under 5 Years.	5-	10-	15-	20-	25-	35-	45-	55-	65-	75-	85-
	ORDER 5.																		
	1 Nephritis - - - -	31	1	1	2	2	1	7	1	1	1	2	2	1	5	5	6	-	-
	2 Ischuria - - - -	5	-	-	-	-	-	-	-	-	-	-	-	-	2	-	1	1	-
	3 Nephria - - - -	312	-	2	4	2	1	9	8	5	7	16	34	66	72	66	28	9	-
	4 Diabetes - - - -	67	-	-	-	-	-	-	1	-	4	8	9	10	8	17	5	-	-
	5 Stone - - - -	36	1	1	1	-	-	4	-	-	2	1	2	2	7	10	6	-	-
	6 Cystitis - - - -	52	2	-	1	-	-	8	-	-	1	2	1	2	7	15	19	-	-
	7 Kidney Disease, &c.	206	2	-	4	2	-	8	8	1	4	10	14	36	44	47	85	40	3
	ORDER 6.																		
	1 Ovarian Dropsy - -	-	-	-	-	-	-	-	-	-	-	-	-	-	-	-	-	-	-
	2 Uterus Disease, &c.	19	3	1	-	1	-	5	-	-	1	1	2	3	2	3	-	2	-
	ORDER 7.																		
	1 Arthritis - - - -	7	-	1	-	-	1	2	-	-	-	-	3	-	-	1	1	-	-
	2 Joint Disease, &c.	128	3	2	2	4	3	14	19	13	15	6	13	17	11	11	6	3	-
	ORDER 8.																		
	1 Phlegmon - - - -	41	6	1	1	2	-	10	-	-	1	2	6	7	5	6	4	-	-
	2 Ulcer - - - -	33	3	-	-	-	-	3	1	-	-	-	-	2	4	8	12	4	1
	3 Skin Disease, &c.	62	38	4	1	-	-	43	-	-	1	1	-	3	-	1	3	-	-
IV.	ORDER 1.																		
	1 Premature Birth - -	683	363	-	-	-	-	688	-	-	-	-	-	-	-	-	-	-	-
	2 Cyanosis - - - -	65	56	4	1	-	2	63	-	2	-	-	-	-	-	-	-	-	-
	3 Spina Rifics - - -	13	13	-	-	-	-	13	-	-	-	-	-	-	-	-	-	-	-
	4 Other Malformations	65	61	1	2	-	-	64	-	1	-	-	-	-	-	-	-	-	-
	5 Teething - - - -	493	248	217	24	4	-	493	-	-	-	-	-	-	-	-	-	-	-
	ORDER 2.																		
	1 Paramenia - - - -	-	-	-	-	-	-	-	-	-	-	-	-	-	-	-	-	-	-
	2 Childbirth - - - -	-	-	-	-	-	-	-	-	-	-	-	-	-	-	-	-	-	-
	ORDER 3.																		
	1 Old Age - - - -	1135	-	-	-	-	-	-	-	-	-	-	-	-	-	357	383	199	9
	ORDER 4.																		
	1 Atrophy and Debility	1703	1279	199	46	28	12	1562	13	1	1	1	3	3	20	77	18	5	4
V.	ORDER 1.																		
	(ACCIDENT OR NEGLIGENCE.)																		
	1 Fractures and Contusions	727	19	10	4	9	12	64	55	43	37	51	106	125	103	86	44	22	1
	2 Gunshot - - - -	8	-	-	-	-	-	1	1	1	3	1	1	-	1	-	-	-	-
	3 Cut, Stab - - - -	80	-	-	-	1	-	1	5	3	2	4	2	1	6	4	1	1	-
	4 Burns and Scalds -	148	9	38	29	16	14	106	17	5	1	1	5	4	5	1	1	2	-
	5 Poison - - - -	26	3	1	-	2	-	6	2	1	-	2	4	2	3	4	1	-	-
	6 Drowning - - - -	230	5	4	2	-	2	13	23	35	29	23	37	52	18	14	3	2	1
	7 Suffocation - - - -	218	173	6	4	1	-	184	2	2	3	3	6	5	4	3	6	-	-
	8 Otherwise - - - -	100	37	2	3	2	-	44	6	4	5	7	10	5	9	5	4	1	-
	ORDER 2.																		
	(HOMICIDE.)																		
	1 Murder and Manslaughter	73	41	-	-	1	-	42	-	1	3	5	8	6	4	2	2	-	-
	ORDER 4.																		
	(SUICIDE.)																		
	1 Gunshot Wounds - -	17	-	-	-	-	-	-	-	-	2	2	7	1	4	1	-	-	-
	2 Cut, Stab - - - -	33	-	-	-	-	-	-	-	-	1	1	9	10	6	4	1	-	-
	3 Poison - - - -	29	-	-	-	-	-	-	-	-	1	2	9	6	9	1	1	-	-
	4 Drowning - - - -	21	-	-	-	-	-	-	-	-	1	1	2	4	3	7	3	5	-
	5 Hanging - - - -	74	-	-	-	-	-	-	-	-	3	5	11	16	20	11	5	1	-
	6 Otherwise - - - -	12	-	-	-	-	-	-	-	1	-	1	1	2	2	4	1	-	-
	ORDER 5.																		
	(EXECUTION.)																		
	1 Hanging - - - -	9	-	-	-	-	-	-	-	-	-	7	2	-	-	-	-	-	-
	Other Violent Deaths (not classed)	2	-	-	-	-	-	-	-	-	-	-	1	1	-	-	-	-	-
	Sudden Deaths (Cause unascertained)	115	58	2	1	1	-	62	1	-	1	-	7	13	13	8	9	2	-
	Causes not specified or ill-defined	126	53	7	5	2	3	70	1	1	1	5	9	5	10	15	6	3	-

CAUSES OF DEATH in LONDON at different Periods of Life in the Year 1864—FEMALES—continued.

Class.	CAUSES OF DEATH.	FEMALES.																		
		ALL AGES.	AGES AT DEATH.																	
			Total under 1 Year.	1	2	3	4	Total under 5 Years.	5-	10-	15-	20-	25-	35-	45-	55-	65-	75-	85-	90 & upwards.
	ORDER 5.																			
	1 Nephritis - - - -	27	-	3	-	-	1	4	-	1	1	2	3	1	3	3	6	3	-	
	2 Ischuria - - - -	9	-	-	-	-	-	-	-	-	-	-	-	1	3	2	-	-	-	
	3 Nephria - - - -	209	1	2	1	4	1	9	3	2	9	11	30	29	40	42	22	12	-	
	4 Diabetes - - - -	29	-	-	-	-	-	-	-	1	2	3	5	4	4	3	6	1	-	
	5 Stone - - - -	8	-	-	-	-	-	-	1	-	-	-	2	1	2	2	1	-	-	
	6 Cystitis - - - -	6	-	-	-	-	-	-	-	-	-	-	1	-	2	1	2	-	-	
	7 Kidney Disease, &c. -	74	2	-	-	2	-	4	-	3	2	7	6	10	8	13	15	3	-	
	ORDER 6.																			
	1 Ovarian Dropsy - -	53	-	-	-	-	-	-	-	-	1	2	9	8	15	10	5	2	1	
	2 Uterus Disease, &c. -	204	1	-	2	1	-	4	-	-	4	8	29	51	55	37	12	4	-	
	ORDER 7.																			
	1 Arthritis - - - -	10	-	-	1	-	-	1	1	-	-	1	2	-	1	2	1	-	-	
	2 Joint Disease, &c. -	72	2	1	1	2	3	9	11	8	3	4	7	9	6	10	3	2	-	
	ORDER 8.																			
	1 Phlegmon - - - -	35	5	1	3	-	1	10	-	-	1	5	6	4	2	2	4	1	-	
	2 Ulcer - - - -	43	9	2	1	-	-	12	-	-	1	-	1	2	4	5	10	7	1	
	3 Skin Disease, &c. -	37	22	1	2	1	-	26	-	1	-	-	1	-	1	3	3	1	-	
IV.	ORDER 1.																			
	1 Premature Birth - -	478	478	-	-	-	-	478	-	-	-	-	-	-	-	-	-	-	-	
	2 Cyanosis - - - -	57	51	4	1	-	-	56	1	-	-	-	-	-	-	-	-	-	-	
	3 Spina Bifida - - - -	32	30	1	-	-	-	31	1	-	-	-	-	-	-	-	-	-	-	
	4 Other Malformations	38	37	-	-	-	-	37	-	-	-	1	-	-	-	-	-	-	-	
	5 Teething - - - -	424	297	195	21	1	-	424	-	-	-	-	-	-	-	-	-	-	-	
	ORDER 2.																			
	1 Paramenia - - - -	11	-	-	-	-	-	-	-	-	1	2	-	5	1	2	-	-	-	
	2 Childbirth (see Metria)	308	-	-	-	-	-	-	-	-	14	67	125	101	1	-	-	-	-	
	ORDER 3.																			
	1 Old Age - - - -	1927	-	-	-	-	-	-	-	-	-	-	-	-	-	-	308	985	406	28
	ORDER 4.																			
	1 Atrophy and Debility	1465	1015	175	55	25	10	1280	12	2	4	-	4	9	25	103	16	3	4	
V.	ORDER 1.																			
	(ACCIDENT OR NEGLIGENCE.)																			
	1 Fractures and Contusions	187	8	9	7	-	4	28	16	2	4	5	11	23	19	27	25	22	4	1
	2 Gunshot - - - -	1	-	-	-	-	-	-	-	-	-	-	1	-	-	-	-	-	-	
	3 Cut, Stab - - - -	16	1	-	1	-	-	2	1	1	1	-	3	3	2	2	1	-	-	
	4 Burns and Scalds - -	195	7	17	23	20	17	84	31	10	11	4	9	8	8	7	12	6	2	
	5 Poison - - - -	25	5	2	-	-	-	7	4	-	-	1	1	4	5	2	1	-	-	
	6 Drowning - - - -	36	3	3	-	-	-	6	3	1	4	4	1	8	5	1	3	-	-	
	7 Suffocation - - - -	185	168	4	2	-	-	174	2	-	-	-	3	4	3	1	2	-	-	
	8 Otherwise - - - -	59	33	5	-	-	-	38	2	1	-	-	2	3	3	4	5	1	-	
	ORDER 3.																			
	(HOMICIDE.)																			
	1 Murder and Manslaughter	63	51	1	-	-	-	62	-	-	-	1	3	3	1	2	1	-	-	
	ORDER 4.																			
	(SUICIDE.)																			
	1 Gunshot Wounds - -	-	-	-	-	-	-	-	-	-	-	-	-	-	-	-	-	-	-	
	2 Cut, Stab - - - -	12	-	-	-	-	-	-	-	-	-	-	1	2	6	1	2	-	-	
	3 Poison - - - -	22	-	-	-	-	-	-	-	-	2	2	1	13	4	-	-	-	-	
	4 Drowning - - - -	15	-	-	-	-	-	-	-	-	3	1	2	7	2	-	-	-	-	
	5 Hanging - - - -	15	-	-	-	-	-	-	-	-	-	-	2	4	3	2	2	1	-	
	6 Otherwise - - - -	10	-	-	-	-	-	-	-	-	-	-	2	4	-	2	2	-	-	
	ORDER 5.																			
	(EXECUTION.)																			
	1 Hanging - - - -	-	-	-	-	-	-	-	-	-	-	-	-	-	-	-	-	-	-	
	Other Violent Deaths (not classed)	-	-	-	-	-	-	-	-	-	-	-	-	-	-	-	-	-	-	
	Sudden Deaths (Cause unascertained)	85	56	3	-	-	-	59	-	-	-	1	4	4	1	5	5	2	4	
	Causes not specified or ill-defined	96	45	5	1	1	1	53	5	1	1	2	7	4	5	5	8	4	1	

DEATHS of Males and Females from different Causes registered in

Class.	CAUSES OF DEATH.	ENGLAND.		I. LONDON.		II. SOUTH EASTERN.		III. SOUTH MIDLAND.		IV. EASTERN.	
		Males.	Females.	Males.	Females.	Males.	Females.	Males.	Females.	Males.	Females.
	ALL CAUSES - - -	253619	241912	39551	36387	20400	18919	15273	11854	12659	12873
	SPECIFIED CAUSES -	219268	233404	39610	38506	20116	18734	14960	14605	12312	11779
	(CLASSES.)										
I.	ZYMOTIC DISEASES -	50669	53936	10178	10280	4223	4064	3471	3102	2632	2602
II.	CONSTITUTIONAL „ -	41613	45577	7507	7080	3823	3975	2468	2313	2154	2007
III.	LOCAL „ -	99328	89711	16831	15005	8321	7231	5829	5279	4674	4357
IV.	DEVELOPMENTAL „ -	35363	39798	4037	4740	2859	3143	2541	2525	2297	2271
V.	VIOLENT DEATHS -	12376	4442	1757	841	877	291	648	214	355	120
	(ORDERS.)										
I.	1. Miasmatic Diseases -	56484	53567	9334	9685	3946	3687	3279	3345	2457	2548
	2. Enthetic „ -	1040	783	247	109	99	62	40	29	27	13
	3. Distic „ -	1738	1072	488	302	148	72	103	51	87	71
	4. Parasitic „ -	627	544	89	64	30	43	49	43	61	63
II.	1. Diathetic „ -	6683	10757	874	1702	689	1056	519	732	407	200
	2. Tubercular „ -	34978	34820	6633	5328	3184	2919	1949	2096	1747	1200
III.	1. Diseases of Nervous System -	31854	27768	4076	3734	2545	2228	1909	1679	1448	1295
	2. „ Organs of Circulation -	10923	11496	1725	1975	1148	1106	715	798	545	200
	3. „ Respiratory Organs -	40085	35291	7683	7493	3018	2508	2182	1842	1720	1411
	4. „ Digestive Organs -	10836	10638	1408	1587	951	945	683	683	555	240
	5. „ Urinary Organs -	4277	1827	759	302	480	210	286	107	275	100
	6. „ Organs of Generation -	66	1228	19	257	9	118	3	76	5	105
	7. „ Organs of Locomotion -	1049	811	135	89	93	80	49	55	24	20
	8. „ Integumentary System -	723	663	126	115	78	66	52	39	55	45
IV.	1. Congenital Malformations and Dev. Diseases of Children	7680	6241	1199	1029	625	517	501	404	300	295
	2. Dev. Diseases, Adults	-	2807	-	319	-	231	-	187	-	120
	3. „ Old People	12886	16912	1135	1927	1190	1411	939	1259	939	1007
	4. Diseases of Nutrition	15896	14038	1708	1465	1054	984	1104	975	906	651
V.	1. Accident or Negligence - - -	11203	3886	1487	704	740	232	580	186	480	120
	2. Homicide - - -	231	181	73	63	17	17	6	8	6	4
	3. Suicide - - -	993	847	186	74	100	35	48	16	58	17
	4. Execution - - -	21	-	9	-	-	-	2	-	1	-
	VIOLENT DEATHS NOT CLASSED - - -	126	28	2	-	20	7	12	2	1	1
	SUDDEN DEATHS, CAUSE UNASCERTAINED - -	2044	1277	115	85	118	68	131	76	149	51
	CAUSES NOT SPECIFIED -	2307	2171	126	96	168	147	182	153	120	208

ENGLAND, and in each of the ELEVEN DIVISIONS, in the Year 1864.

V. SOUTH WESTERN.		VI. WEST MIDLAND.		VII. NORTH MIDLAND.		VIII. NORTH WESTERN.		IX. YORKSHIRE.		X. NORTHERN.		XI. MONMOUTHSHIRE AND WALES.	
Males.	Females.	Males.	Females.	Males.	Females.	Males.	Females.	Males.	Females.	Males.	Females.	Males.	Females.
1953	19789	3193	29214	14337	14191	41918	39797	27539	25617	14107	13509	16323	15252
19464	19163	30891	28887	14285	13097	41172	39229	27180	25341	13943	13312	15330	14806
4232	4254	7635	7468	8155	3053	11014	10738	6568	6410	3025	2962	3756	3673
3170	3345	4399	4863	2180	2339	6377	7066	4233	4671	2409	2784	2803	3149
7651	7063	13060	10703	5782	5148	16601	16047	11340	9822	5385	4721	5923	4875
3471	3997	4836	5042	2506	2669	5071	5636	2684	3339	2273	2567	2274	2869
946	309	1731	611	662	255	2109	742	1355	499	808	248	1044	240
4031	4115	7233	7181	2979	2977	10190	10077	6251	6302	2840	2509	3615	3605
72	53	142	100	23	32	178	148	89	72	45	44	48	22
79	44	184	104	74	35	274	137	130	60	95	56	67	30
59	42	78	74	40	42	72	56	89	76	36	23	26	16
723	1121	812	1278	412	647	804	1371	603	991	569	556	423	684
2447	2724	3587	3583	1768	2192	5373	5695	3630	3680	2100	2228	2410	2465
3323	2124	3827	3342	2082	1772	5198	4510	4164	3323	1771	1489	2511	2219
1007	1069	1369	1427	728	775	1420	1547	1150	1119	662	654	494	425
2365	2373	4994	4253	1925	1649	7484	6640	4235	3389	1865	1680	2094	1846
622	919	1234	1237	694	685	1663	1707	1146	1165	668	640	562	513
380	155	519	240	243	83	541	249	420	153	204	92	170	73
4	68	6	135	1	100	4	146	11	98	3	66	1	39
96	80	101	78	68	49	191	152	154	120	78	40	58	33
61	54	100	89	31	35	100	96	60	55	32	41	33	27
314	586	933	717	490	442	1278	991	1037	900	538	429	176	181
-	220	-	306	-	127	-	439	-	278	-	167	-	195
1466	2060	1670	2091	1043	1254	1539	1788	1065	1428	691	974	1119	1633
1491	1331	2233	1928	964	846	2454	2418	1582	1333	1044	997	979	910
835	271	1576	553	580	220	1861	654	1208	449	831	223	908	222
14	5	29	17	9	10	29	35	25	12	11	2	12	8
82	33	113	50	69	25	166	44	94	86	46	21	31	10
-	-	4	-	1	-	2	-	2	-	-	-	-	-
9	-	9	5	3	-	31	9	26	2	10	2	3	-
196	145	328	217	111	68	823	339	117	71	95	46	161	71
199	176	374	310	141	126	223	229	242	205	124	161	332	374

DEATHS of Males and Females from different Causes registered in

Class.	CAUSES OF DEATH.	ENGLAND.		I. LONDON.		II. SOUTH EASTERN.		III. SOUTH MIDLAND.		IV. EASTERN.			
		Males.	Females.	Males.	Females.	Males.	Females.	Males.	Females.	Males.	Females.		
I.	ORDER 1.												
	1 Small-pox	4179	3505	299	216	296	253	108	80	123	77		
	2 Measles	4234	4067	1403	1245	181	174	120	201	173	163		
	3 Scarlatina	15047	14690	1639	1603	962	933	1211	1174	624	579		
	4 Diphtheria	2619	2645	269	322	263	265	187	199	272	319		
	5 Quinsy	193	188	48	43	16	16	14	14	14	14		
	6 Croup	3668	3249	490	420	238	193	153	154	139	168		
	7 Whooping-cough	3237	4743	1089	1324	213	229	174	217	144	163		
	8 Typhus	9971	10135	1837	1866	659	729	507	531	397	409		
	9 Erysipelas	1129	975	245	205	127	102	110	63	63	46		
	10 Metria	-	1494	-	287	-	92	-	105	-	14	2	
	11 Carbuncle	191	75	31	21	17	10	13	5	14	12		
	12 Influenza	410	394	29	40	27	43	37	30	27	19		
	13 Dysentery	564	435	74	45	57	39	21	22	26	12		
	14 Diarrhoea	8447	7985	1455	1439	610	548	458	472	325	283		
	15 Cholera	521	413	81	75	43	24	39	26	12	15		
	16 Ague	65	47	8	14	16	3	4	4	5	2		
	17 Remittent Fever	84	118	46	67	12	12	2	4	4	2		
	18 Rheumatism	1353	1206	283	239	123	117	94	88	60	50		
19 Other Zymotic Diseases	84	68	9	10	6	4	8	3	5	6			
	ORDER 2.												
	1 Syphilis	798	722	193	169	71	63	-	29	14	13		
	2 Stricture of Urethra	229	-	63	-	26	-	16	-	-	-		
	3 Hydrophobia	11	1	-	-	2	-	-	-	-	-		
4 Glanders	2	-	1	-	-	-	-	-	-	-			
	ORDER 3.												
	1 Privation	46	60	20	29	2	1	-	3	-	3		
	2 Want of Breast-milk	637	616	242	237	51	50	55	34	47	25		
	3 Purpura and Scurvy	225	167	43	33	20	12	14	12	8	11		
4 Alcoholism	532	50	124	20	63	2	31	3	23	8			
	293	169	59	63	12	7	3	-	9	-			
	ORDER 4.												
	1 Thrush	550	454	86	61	34	23	40	26	28	21		
2 Worms, &c.	77	88	3	5	6	10	2	7	3	4			
II.	ORDER 1.												
	1 Gout	262	47	76	10	46	8	16	9	9	213		
	2 Dropsy	3099	4287	300	453	302	400	213	305	155	213		
	3 Cancer	2459	5638	394	1096	261	261	261	267	159	227		
	4 Noma	52	113	11	17	-	7	-	4	4	4		
5 Mortification	763	652	93	126	92	77	89	6	89	66			
	ORDER 2.												
	1 Scrofula	1655	1446	264	261	163	189	103	91	103	130		
	2 Tuberc Mesenteric	3177	2744	591	417	221	223	179	140	140	178		
	3 Phthisis	22707	27339	4781	3907	2422	2338	1452	1674	1290	1322		
4 Hydrocephalus	4459	3371	997	743	334	219	224	153	108	129			
III.	ORDER 1.												
	1 Cephalitis	2208	1806	334	244	180	180	119	66	103	89		
	2 Apoplexy	5152	5170	876	925	494	564	370	263	297	264		
	3 Paralysis	5269	3400	655	753	515	491	485	431	330	271		
	4 Insanity	361	36	36	62	45	54	57	53	23	34		
	5 Chorea	19	54	2	7	4	4	-	-	-	-		
	6 Chorea	1324	1082	194	158	146	112	92	7	77	79		
	7 Epilepsy	14361	11698	1410	1136	644	638	593	447	463	396		
	8 Brain Disease, &c.	2907	2192	567	449	320	227	185	129	153	111		
		ORDER 2.											
		1 Pericarditis	311	318	57	70	24	25	25	28	14	13	
		2 Aneurism	338	141	79	24	46	17	19	1	13	4	
	3 Heart Disease, &c.	10274	11087	1500	1877	1064	1066	671	768	556	679		
	ORDER 3.												
	1 Laryngitis	860	750	199	171	77	66	45	-	-	-		
	2 Bronchitis	19310	19459	4170	4618	1355	1281	924	41	45	44		
	3 Pleurisy	641	400	103	80	56	55	34	912	22	19		
	4 Pneumonia	13854	10316	2480	1982	1051	769	872	667	648	587		
	5 Asthma	2393	2635	208	279	151	112	120	106	111	101		
6 Lung Disease, &c.	2357	2351	423	383	286	240	187	128	129	121			
	ORDER 4.												
	1 Gastritis	309	484	45	69	27	33	15	25	19	18		
	2 Enteritis	1617	1547	147	170	119	104	84	61	59	58		
	3 Peritonitis	727	1009	110	164	58	89	45	61	49	49		
	4 Ascites	372	447	67	78	23	26	20	23	19	17		
	5 Ulceration of Intestines	429	478	79	75	48	47	31	33	32	32		
	6 Hernia	409	390	62	105	47	36	31	41	41	41		
	7 Ileus	618	596	79	73	65	69	35	26	26	26		
	8 Intussusception	138	134	22	22	16	15	14	15	15	15		
	9 Stricture of Intestines	123	173	22	33	11	14	10	10	10	10		
	10 Fistula	77	31	16	3	8	1	10	3	3	3		
	11 Stomach Disease, &c.	1297	1450	151	173	117	120	73	3	3	3		
	12 Pancreas Disease, &c.	3	7	1	1	-	-	-	100	6	6		
13 Hepatitis	713	716	94	87	49	61	28	-	29	29			
14 Jaundice	788	743	112	101	85	63	74	42	39	40			
15 Liver Disease, &c.	2676	2645	380	418	274	262	178	9	14	14			
16 Spleen Disease, &c.	30	36	11	7	2	5	3	27	14	14			

(continued at page 140.)

ENGLAND, and in each of the ELEVEN DIVISIONS, in the Year 1864—continued.

V. SOUTH WESTERN.		VI. WEST MIDLAND.		VII. NORTH MIDLAND.		VIII. NORTH WESTERN.		IX. YORKSHIRE.		X. NORTHERN.		XI. MONMOUTHSH. AND WALES.	
Males.	Females.	Males.	Females.	Males.	Females.	Males.	Females.	Males.	Females.	Males.	Females.	Males.	Females.
184	151	1174	1053	155	143	796	609	563	348	373	303	283	247
267	242	424	388	181	176	538	424	434	251	228	153	130	120
1327	1510	1753	1737	879	813	2694	2551	1834	1830	334	332	1461	1326
181	138	206	381	180	199	323	376	247	222	149	180	223	225
14	11	16	17	12	11	26	24	23	22	5	5	5	11
236	196	489	471	178	127	747	683	369	374	271	238	242	245
292	314	295	368	200	233	672	898	337	437	215	280	163	190
645	731	1031	1038	545	599	2168	2123	1901	992	578	529	673	607
61	69	116	122	54	87	180	159	93	104	47	38	31	22
16	75	176	6	12	4	22	11	26	4	11	2	6	3
69	88	30	35	35	50	42	30	34	20	20	32	28	27
40	40	60	48	23	28	118	94	82	53	40	32	14	17
375	388	1310	1159	426	379	1789	1641	1045	959	458	485	136	192
25	17	33	33	24	15	122	99	85	63	33	23	24	15
2	3	3	1	5	4	16	7	4	5	6	4	2	2
5	3	1	3	1	3	4	3	4	3	2	2	1	2
85	107	155	139	62	57	195	175	133	124	57	48	107	63
5	4	13	10	3	2	12	10	11	11	9	6	3	2
62	63	116	109	34	32	152	147	70	72	37	44	25	22
10	—	25	—	19	—	17	—	19	—	8	—	25	—
—	—	1	—	—	—	—	9	—	—	—	—	—	—
1	1	9	2	2	1	7	9	4	2	1	—	—	1
25	24	83	69	21	17	96	58	33	30	27	29	19	15
19	9	23	21	11	11	40	18	24	22	9	7	11	8
23	6	48	3	22	1	88	12	60	3	20	4	30	3
13	4	18	9	18	5	103	60	28	3	28	15	7	3
28	31	66	59	43	35	65	44	86	67	31	20	13	9
12	11	16	15	6	7	7	12	3	9	5	3	13	7
41	7	27	6	12	2	13	6	11	3	2	—	7	1
351	499	404	519	199	282	447	607	300	408	181	223	247	381
248	548	274	640	163	329	304	671	217	612	155	200	144	279
3	9	11	21	1	8	8	29	6	8	8	6	—	6
80	63	95	92	33	53	72	58	69	60	23	38	25	17
156	149	169	159	98	92	232	145	154	118	90	68	144	99
291	294	345	339	179	149	472	380	316	305	344	314	125	136
1637	1668	2981	2825	1274	1789	4096	4595	2533	2851	1332	1571	1970	2114
253	298	392	281	228	162	773	575	577	463	314	273	171	132
137	125	262	205	104	98	429	239	294	261	148	110	60	36
313	229	648	578	272	245	655	654	525	234	268	244	244	229
471	369	702	619	327	318	695	777	480	453	286	295	293	311
19	31	25	43	10	25	36	37	20	24	15	12	10	14
2	5	3	8	1	3	5	6	2	7	—	4	2	1
119	105	179	137	86	69	189	159	130	103	46	37	61	41
785	669	1639	1331	1151	881	2832	2247	2403	1939	847	674	1714	1464
280	199	369	261	168	153	337	271	310	210	161	114	97	73
22	26	30	39	11	19	57	42	33	35	11	9	15	13
27	16	32	12	22	9	37	12	31	12	26	15	5	4
958	1027	1217	1376	695	747	1826	1493	1086	1072	625	630	474	408
61	58	106	80	43	23	120	121	92	83	44	42	28	23
1256	1285	2381	2233	795	759	4128	4045	2110	2048	855	897	797	683
85	34	54	59	27	14	81	56	62	43	29	29	46	23
1123	922	1674	1304	774	596	2257	1761	1479	1061	680	546	791	540
174	141	234	226	98	91	453	335	267	167	158	109	288	178
305	255	415	332	188	166	543	312	226	187	101	85	144	99
26	36	54	49	22	22	85	116	51	60	33	28	22	22
119	119	212	208	93	86	318	293	188	184	166	148	85	83
48	30	93	129	51	72	106	157	81	111	40	52	44	46
19	74	31	28	14	22	35	28	21	55	15	22	12	20
31	33	39	34	28	36	69	69	69	74	28	24	22	14
24	33	68	33	27	17	60	59	34	50	24	20	22	21
47	53	72	65	44	46	87	75	67	48	59	27	55	31
16	9	19	15	11	4	26	21	10	13	6	7	8	6
7	27	20	15	13	19	12	12	8	11	7	9	6	6
5	—	15	4	8	7	8	3	5	7	4	1	2	1
165	177	140	147	97	99	177	232	124	146	84	92	101	83
31	40	76	95	42	38	151	137	108	102	56	52	38	39
78	—	90	88	55	49	109	160	73	81	42	38	39	39
203	201	306	282	186	168	427	355	316	240	138	115	106	101
3	3	—	6	3	—	—	2	6	2	3	1	1	1

DEATHS of Males and Females from different Causes registered in

Class.	CAUSES OF DEATH.	ENGLAND.		I. LONDON.		II. SOUTH EASTERN.		III. SOUTH MIDLAND.		IV. EASTERN.	
		Males.	Females.	Males.	Females.	Males.	Females.	Males.	Females.	Males.	Females.
		<p>ORDER 5.</p> <p>1 Nephritis - - - - - 236 154 31 27 20 11 17 8 9 6</p> <p>2 Ischuria - - - - - 90 36 5 9 20 3 5 1 5 3</p> <p>3 Nephria - - - - - 1081 712 312 200 116 73 52 27 52 26</p> <p>4 Diabetes - - - - - 454 211 57 29 41 26 35 19 23 20</p> <p>5 Stone - - - - - 159 25 36 8 11 4 11 3 11 1</p> <p>6 Cystitis - - - - - 326 57 52 6 32 8 18 2 29 4</p> <p>7 Kidney Disease, &c. - - 1931 632 286 74 237 85 147 47 141 49</p> <p>ORDER 6.</p> <p>1 Ovarian Dropsy - - - - - 60 259 - 53 - 9 30 - 14 14</p> <p>2 Uterus Disease, &c. - - - 969 19 204 - 88 - 3 62 5 11</p> <p>ORDER 7.</p> <p>1 Arthritis - - - - - 46 48 7 10 5 2 4 1 1 2</p> <p>2 Joint Disease, &c. - - - 1008 768 126 72 90 78 45 54 23 22</p> <p>ORDER 8.</p> <p>1 Phlegmon - - - - - 266 254 41 35 35 26 27 12 26 26</p> <p>2 Ulcer - - - - - 216 247 35 43 22 22 10 15 16 12</p> <p>3 Skin Disease, &c. - - - 216 161 52 37 21 17 15 14 13 6</p> <p>IV.</p> <p>ORDER 1.</p> <p>1 Premature Birth - - - - 4646 3673 563 478 350 315 320 249 267 259</p> <p>2 Cyanosis - - - - - 239 206 65 57 28 29 20 24 6 26</p> <p>3 Spina Bifida - - - - - 154 217 13 22 19 11 7 13 6 19</p> <p>4 Other Malformations - - 293 168 65 38 47 24 19 12 14 19</p> <p>5 Teething - - - - - 3306 1977 493 424 172 139 125 106 65 62</p> <p>ORDER 2.</p> <p>1 Paramenia - - - - - - 75 - 11 - 3 - 6 - -</p> <p>2 Childbirth (see Metris) - - 2532 - 308 - 229 - 181 - 129</p> <p>ORDER 3.</p> <p>1 Old Age - - - - - 12366 16912 1135 1927 1190 1411 999 1259 929 1467</p> <p>ORDER 4.</p> <p>1 Atrophy and Debility - - 15596 14068 1703 1465 1054 984 1104 975 998 651</p> <p>V.</p> <p>ORDER 1. (ACCIDENT OR NEGLIGENCE.)</p> <p>1 Fractures and Contusions 5539 941 727 187 267 57 280 51 285 64</p> <p>2 Gunshot - - - - - 111 15 8 1 18 - 11 - 11 2</p> <p>3 Cut. Stab - - - - - 87 28 30 5 6 6 1 2 2</p> <p>4 Burns and Scalds - - - 1475 1512 145 135 88 98 63 72 49 73</p> <p>5 Poison - - - - - 149 125 25 25 12 12 5 5 11 2</p> <p>6 Drowning - - - - - 2230 464 230 36 172 21 98 16 128 17</p> <p>7 Suffocation - - - - - 744 501 318 185 63 23 46 19 17 19</p> <p>8 Otherwise - - - - - 830 300 100 49 95 20 71 24 74 29</p> <p>ORDER 2. (HOMICIDE.)</p> <p>1 Murder and Manslaughter 231 181 73 63 17 17 6 8 6 4</p> <p>ORDER 3. (SUICIDE.)</p> <p>1 Gunshot Wounds - - - 64 1 17 - 7 - 5 - 7 1</p> <p>2 Cut. Stab - - - - - 194 55 33 12 23 5 14 4 9 3</p> <p>3 Poison - - - - - 87 67 29 22 5 4 3 2 2 1</p> <p>4 Drowning - - - - - 123 82 21 15 14 15 5 1 2 3</p> <p>5 Hanging - - - - - 452 119 74 15 47 9 15 6 25 7</p> <p>6 Otherwise - - - - - 78 20 12 10 4 2 6 2 19 -</p> <p>ORDER 4. (EXECUTION.)</p> <p>1 Hanging - - - - - 21 - 9 - - 2 - 1 -</p> <p>Other Violent Deaths (not classed) - - - - - 125 23 2 - 20 7 12 2 1 1</p> <p>Sudden Deaths (Cause unascertained) - - - - - 2044 1277 115 85 118 68 121 76 140 21</p> <p>Causes not specified or ill-defined - - - - - 2207 2171 126 96 166 147 182 158 188 200</p>									

ENGLAND, and in each of the ELEVEN DIVISIONS, in the Year 1864—*continued.*

V. SOUTH WESTERN.		VI. WEST MIDLAND.		VII. NORTH MIDLAND.		VIII. NORTH WESTERN.		IX. YORKSHIRE.		X. NORTHERN.		XI. MONMOUTHSH. AND WALES.	
Males.	Females.	Males.	Females.	Males.	Females.	Males.	Females.	Males.	Females.	Males.	Females.	Males.	Females.
14	11	37	20	8	4	48	28	23	22	15	6	14	11
6	3	6	3	11	2	14	3	6	1	5	1	7	8
82	49	138	83	50	28	155	100	77	41	36	49	31	39
23	16	51	35	35	11	65	22	73	21	22	10	10	2
9	5	13	5	16	2	18	—	14	1	6	1	15	2
23	5	38	7	19	2	37	11	29	10	23	1	23	1
210	73	236	89	121	31	204	85	198	57	58	24	70	20
—	25	—	25	—	16	—	39	—	18	—	15	—	8
4	63	6	110	1	94	4	107	11	89	3	51	1	51
4	3	6	7	1	2	6	9	6	4	4	2	2	1
92	77	95	71	67	47	185	143	148	116	74	47	56	32
21	17	51	33	9	14	45	59	26	24	8	6	7	8
21	24	31	39	16	15	31	24	14	59	12	28	10	10
19	13	18	21	6	6	21	18	20	11	12	7	16	9
327	232	620	467	344	292	734	520	667	570	350	280	95	65
12	11	39	16	11	5	57	21	9	12	28	12	2	3
15	14	25	31	11	13	26	42	19	32	9	10	4	4
20	12	35	27	9	9	33	17	24	13	22	5	4	3
149	117	213	176	124	118	448	391	318	273	129	116	71	56
—	8	—	14	—	4	—	13	—	3	—	1	—	12
—	212	—	292	—	123	—	426	—	275	—	166	—	183
1468	2060	1670	2091	1043	1254	1339	1788	1055	1428	691	974	1119	1633
1491	1331	2233	1923	964	846	2454	2418	1582	1333	1044	997	979	910
449	57	737	108	291	45	979	167	597	111	463	62	544	52
13	8	12	—	6	1	19	3	8	3	3	—	11	2
7	1	7	3	5	1	8	8	6	1	6	—	4	1
87	125	302	272	87	85	252	250	158	146	101	93	149	111
9	8	22	11	13	17	18	26	16	8	12	8	5	7
151	34	399	33	88	30	405	65	333	139	149	26	187	23
64	21	100	74	34	18	126	94	34	22	33	16	19	9
65	23	87	32	56	23	83	46	56	19	64	18	79	17
14	5	29	17	9	10	29	35	25	12	11	2	12	8
5	—	11	—	2	—	—	—	3	—	6	—	1	—
16	5	19	6	9	4	41	7	16	4	10	4	4	1
3	5	11	10	7	5	18	5	2	8	5	3	2	1
7	6	13	6	6	3	23	13	18	12	8	5	6	1
41	13	48	11	40	10	76	19	51	11	15	7	16	4
10	4	11	3	5	3	8	—	4	1	1	2	2	3
—	—	4	—	1	—	2	—	2	—	—	—	—	—
9	—	9	5	3	—	31	9	26	2	10	2	3	—
196	145	323	217	111	68	623	339	117	71	95	46	161	71
199	176	374	310	141	126	223	229	242	205	124	151	332	275

DEATHS of MALES from different Causes registered in each of the REGISTRATION COUNTIES in the Year 1864.

Class.	CAUSES OF DEATH.	MALES.															
		DIVISION I. LONDON.			DIVISION II. SOUTH EASTERN COUNTIES.					DIVISION III. SOUTH MIDLAND COUNTIES.							
		Middlesex (part of).	Surrey (part of).	Kent (part of).	1. Surrey (extra-metropolitan).	2. Kent (extra-metropolitan).	3. Sussex.	4. Hampshire.	5. Berkshire.	6. Middlesex (extra-metropolitan).	7. Hertfordshire.	8. Buckinghamshire.	9. Oxfordshire.	10. Northamptonshire.	11. Huntingdonshire.	12. Bedfordshire.	13. Cambridgeshire.
	ALL CAUSES - - -	23772	7838	2921	3096	6219	3921	5006	2216	2389	1984	1651	1935	2611	679	1750	2994
	SPECIFIED CAUSES -	29622	7794	3892	2972	6182	3877	4938	2167	2377	1957	1002	1884	2760	661	1671	2944
	(CLASSES.)																
I.	ZYMOVIC DISEASES -	7370	1986	822	608	1458	829	968	360	431	489	285	373	772	147	474	432
II.	CONSTITUTIONAL " -	5540	1140	827	572	1078	806	968	399	421	285	292	331	413	121	251	344
III.	LOCAL " -	11518	3231	1082	1313	2452	1465	3075	969	1092	775	652	755	960	248	583	739
IV.	DEVELOPMENTAL " -	2925	777	325	359	879	577	742	312	271	312	317	346	456	111	200	461
V.	VIOLENT DEATHS -	1269	802	126	120	295	170	185	107	112	96	88	83	109	34	45	113
	(ORDERS.)																
I.	1. Miasmatic Diseases -	6763	1813	778	862	1377	773	896	838	449	449	263	352	756	133	443	639
	2. Entretic " -	100	39	18	15	28	21	26	9	7	7	2	6	1	4	9	4
	3. Dietic " -	859	105	24	26	46	25	39	12	16	22	14	12	9	6	12	12
	4. Parasitic " -	58	20	2	5	7	10	7	1	9	11	5	2	6	4	2	6
II.	1. Diathetic " -	649	172	53	94	172	155	176	92	57	67	68	72	92	29	62	77
	2. Tubercular " -	4991	1268	474	478	906	651	792	307	364	218	224	239	321	92	199	272
III.	1. Diseases of Nervous System -	2870	901	302	401	756	448	657	280	467	253	189	205	315	76	196	215
	2. " Organs of Circulation -	1231	826	148	179	821	204	296	148	118	112	90	108	111	29	56	104
	3. " Respiratory Organs -	5641	1192	450	477	900	541	712	388	332	292	274	360	364	102	225	279
	4. " Digestive Organs -	968	314	106	146	291	180	249	85	90	74	80	81	121	21	71	85
	5. " Urinary Organs -	769	140	50	86	132	84	118	60	38	34	30	41	49	17	31	46
	6. " Organs of Generation -	16	3	-	1	3	1	2	2	1	-	1	1	-	-	-	-
	7. " Organs of Locomotion -	105	21	9	8	26	21	27	13	11	5	3	11	9	2	4	4
	8. " Integumentary System -	78	31	17	12	23	16	14	13	15	5	4	8	11	1	5	2
IV.	1. Congenital Malformations and Dev. Diseases of Children -	698	227	74	97	206	134	139	49	69	45	67	61	114	26	62	67
	2. Dev. Diseases, Adults -	-	-	-	-	-	-	-	-	-	-	-	-	-	-	-	-
	3. " Old People -	770	210	146	141	349	249	318	133	101	143	139	142	156	23	79	166
	4. Diseases of Nutrition -	1237	351	115	121	324	104	285	130	101	124	121	143	216	52	159	166
V.	1. Accident or Negligence -	1051	525	111	101	249	145	162	83	95	86	51	79	97	30	47	106
	2. Homicide -	62	7	4	2	3	2	5	5	1	2	2	1	-	-	-	-
	3. Suicide -	147	29	10	15	38	20	16	16	14	7	4	3	10	1	4	5
	4. Execution -	8	1	-	-	-	-	-	-	-	-	1	-	-	-	-	1
	VIOLENT DEATHS NOT CLASSED -	1	-	1	2	10	3	2	3	2	1	-	1	1	3	2	2
	SUDDEN DEATHS, CAUSE UNASCERTAINED -	63	32	20	6	32	17	25	28	2	4	31	21	14	1	25	17
	CAUSES NOT SPECIFIED -	87	30	9	30	83	27	43	11	10	23	16	16	27	17	31	23

(continued at page 146.)

DEATHS of FEMALES from different Causes registered in each of the REGISTRATION COUNTIES in the Year 1864.

Class.	CAUSES OF DEATH.	FEMALES.															
		DIVISION I. LONDON.			DIVISION II. SOUTH EASTERN COUNTIES.					DIVISION III. SOUTH MIDLAND COUNTIES.							
		Middlesex (part of).	Surry (part of).	Kent (part of).	1. Surry (extra-metropolitan).	2. Kent (extra-metropolitan).	3. Sussex.	4. Hampshire.	5. Berkshire.	6. Middlesex (extra-metropolitan).	7. Hertfordshire.	8. Buckinghamshire.	9. Oxfordshire.	10. Northamptonshire.	11. Huntingdonshire.	12. Bedfordshire.	13. Cambridgeshire.
	ALL CAUSES - - -	28308	7830	2540	2715	3708	3731	4691	2104	2251	2037	1663	1808	2663	693	1760	1929
	SPECIFIED CAUSES - -	281-3	7792	2531	2681	3635	3599	4629	2080	2246	2019	1640	1864	2622	612	1720	1880
	(CLASSES.)																
I.	ZYMOTIC DISEASES -	7510	1080	800	647	1401	772	918	226	492	502	320	569	748	144	401	483
II.	CONSTITUTIONAL " -	5180	1374	476	536	1069	895	1023	452	411	319	358	374	524	131	301	397
III.	LOCAL " -	11460	3252	893	1087	2178	1359	1784	853	980	762	590	655	861	203	593	635
IV.	DEVELOPMENTAL " -	3376	1031	330	306	909	611	841	476	325	405	353	490	470	125	338	379
V.	VIOLENT DEATHS -	637	152	82	45	78	62	73	33	37	31	19	36	19	9	27	36
	(ORDERS.)																
I.	1. Miasmatic Diseases -	7061	1843	729	620	1354	742	830	311	469	487	207	560	727	141	448	416
	2. ENTHETIC " -	126	31	12	3	15	12	29	3	10	6	1	2	4	2	-	4
	3. DIETIC " -	277	25	20	11	21	13	19	8	14	3	5	5	6	-	11	7
	4. PARASITIC " -	46	9	9	13	11	5	10	4	8	6	7	2	11	1	2	6
II.	1. DIATHETIC " -	1251	538	113	140	266	229	291	139	108	95	112	105	120	38	75	99
	2. TUBERCULAR " -	3929	1026	363	336	803	666	732	222	306	224	246	269	404	93	226	228
III.	1. DISEASES OF NERVOUS SYSTEM -	2000	867	267	305	695	426	559	243	342	242	196	181	278	67	204	169
	2. " ORGANS OF CIRCULATION -	1473	379	123	178	367	203	269	151	146	121	86	116	145	24	78	82
	3. " RESPIRATORY ORGANS -	6612	1516	305	389	757	420	642	295	337	266	200	236	281	75	216	229
	4. " DIGESTIVE ORGANS -	1185	365	97	156	271	215	200	108	97	94	88	90	118	28	70	103
	5. " URINARY ORGANS -	260	81	21	24	60	43	48	26	25	12	6	16	13	4	10	21
	6. " ORGANS OF GENERATION -	188	55	14	19	54	25	27	13	13	11	4	7	16	3	6	16
	7. " ORGANS OF LOCOMOTION -	65	16	1	7	28	13	21	11	9	11	4	7	6	2	5	11
	8. " INTEGUMENTARY SYSTEM -	77	33	5	9	17	16	18	6	11	5	6	-	9	-	4	4
IV.	1. CONGENITAL MALFORMATIONS AND DEV. DISEASES OF CHILDREN	748	223	58	65	164	121	105	62	46	59	50	42	85	29	45	48
	2. DEV. DISEASES, ADULTS	237	65	17	44	51	54	67	23	24	28	28	27	21	12	29	18
	3. " OLD PEOPLE -	1348	425	154	167	291	274	388	201	172	179	156	210	186	50	129	177
	4. DISEASES OF NUTRITION	1045	321	101	100	263	162	291	128	83	139	119	151	178	34	135	126
V.	1. ACCIDENT OR NEGLIGENCE - - -	513	125	26	26	62	51	60	23	30	28	17	32	18	9	24	30
	2. HOMICIDE - - -	68	3	2	2	2	1	6	6	4	-	1	-	-	-	-	3
	3. SUICIDE - - -	60	14	4	6	11	10	5	3	3	3	-	4	1	-	2	3
	4. EXECUTION - - -	-	-	-	-	-	-	-	-	-	-	-	-	-	-	-	-
	VIOLENT DEATHS, NOT CLASSED - - -	-	-	-	1	3	-	2	1	-	-	1	-	-	-	1	-
	SUDDEN DEATHS, CAUSE UNASCERTAINED - -	53	19	13	2	24	12	16	14	-	4	10	25	13	2	13	9
	CAUSES NOT SPECIFIED -	72	19	5	32	49	20	36	10	3	14	13	9	28	19	27	40

(continued at page 149.)

DEATHS of MALES from different Causes registered in each of the REGISTRATION COUNTIES in the Year 1864—*continued.*

Class.	CAUSES OF DEATH.	MALES.													
		DIVISION IV. EASTERN COUNTIES.			DIVISION V. SOUTH WESTERN COUNTIES					DIVISION VI. WEST MIDLAND COUNTIES.					
		14. Essex.	15. Suffolk.	16. Norfolk.	17. Wiltshire.	18. Dorsetshire.	19. Devonshire.	20. Cornwall.	21. Somersetshire.	22. Gloucestershire.	23. Herefordshire.	24. Shropshire.	25. Staffordshire.	26. Worcesterhire.	27. Warwickshire.
	ALL CAUSES - - -	4300	3566	4788	2551	1850	6326	3982	5123	8092	1267	2902	11003	3685	7442
	SPECIFIED CAUSES -	4229	3400	4593	2528	1802	6270	3338	5028	4934	1107	2778	10776	3619	7387
	(CLASSES.)														
I.	ZYMOTIC DISEASES -	953	672	1007	474	325	1417	837	1179	1032	236	505	2870	973	2080
II.	CONSTITUTIONAL " -	768	659	727	438	287	983	718	741	797	194	463	1436	436	1063
III.	LOCAL " -	1666	1315	1693	1114	791	3403	1211	1992	2051	456	1211	4201	1337	2764
IV.	DEVELOPMENTAL " -	656	690	951	394	329	1068	830	850	775	238	430	1622	619	1132
V.	VIOLENT DEATHS -	186	154	215	108	70	309	190	263	279	73	179	647	185	362
	(ORDERS.)														
I.	1. Miasmatic Diseases -	886	640	931	416	306	1350	802	1127	955	223	473	2727	994	1981
	2. Emetic " -	17	2	8	8	9	28	6	21	31	4	6	49	13	39
	3. Dietic " -	84	25	28	17	10	22	11	19	34	4	16	66	27	27
	4. Parasitic " -	16	5	40	3	-	17	18	12	12	5	10	26	8	12
II.	1. Diathetic " -	185	123	149	97	70	236	136	204	158	46	99	215	94	200
	2. Tubercular " -	633	536	578	341	217	737	592	540	619	148	364	1221	232	663
III.	1. Diseases of Nervous System -	227	281	537	318	233	779	407	569	677	152	380	1336	454	826
	2. " Organs of Circulation -	210	180	195	180	102	303	157	365	245	74	146	347	190	387
	3. " Respiratory Organs -	664	493	583	405	329	945	457	819	705	149	491	1633	614	1222
	4. " Digestive Organs -	161	176	219	129	65	282	154	212	168	51	149	444	150	220
	5. " Urinary Organs -	76	79	120	65	26	136	62	89	111	22	60	150	46	129
	6. " Organs of Generation -	1	3	1	1	-	-	2	1	3	-	-	3	-	
	7. " Organs of Locomotion -	7	8	9	9	7	43	15	22	13	3	6	23	15	29
	8. " Integumentary System -	20	16	19	7	7	25	7	15	17	5	9	23	8	28
IV.	1. Congenital Malformations and Dev. Diseases of Children.	96	130	154	60	43	161	105	136	125	16	41	369	133	241
	2. Dev. Diseases, Adults	-	-	-	-	-	-	-	-	-	-	-	-	-	-
	3. " Old People	206	271	392	189	161	467	276	373	340	148	222	410	210	280
	4. Diseases of Nutrition	294	289	405	136	125	440	419	341	207	74	157	843	201	351
V.	1. Accident or Negligence - - -	167	128	194	99	68	234	180	229	245	63	166	597	175	320
	2. Homicide - - -	2	1	3	-	-	6	3	3	4	-	3	17	3	3
	4. Suicide - - -	16	24	18	8	5	36	6	27	28	9	10	27	6	23
	5. Execution - - -	1	-	-	-	-	-	-	-	1	1	-	2	-	-
	VIOLENT DEATHS NOT CLASSED - - -	-	1	-	1	2	3	1	2	1	-	-	4	2	2
	SUDDEN DEATHS, CAUSE UNASCERTAINED - - -	30	28	91	7	19	24	85	54	72	11	53	149	33	9
	CAUSES NOT SPECIFIED -	41	43	109	16	29	57	61	26	96	29	49	78	26	66

(continued at page 150.)

DEATHS of FEMALES from different Causes registered in each of the REGISTRATION COUNTIES in the Year 1864—continued.

Class.	CAUSES OF DEATH.	FEMALES.														
		DIVISION IV. EASTERN COUNTIES.			DIVISION V. SOUTH WESTERN COUNTIES.					DIVISION VI. WEST MIDLAND COUNTIES.						
		14. Essex.	15. Suffolk.	16. Norfolk.	17. Wiltshire.	18. Dorsetshire.	19. Devonshire.	20. Cornwall.	21. Somersetshire.	22. Gloucestershire.	23. Herefordshire.	24. Shropshire.	25. Staffordshire.	26. Worcestershire.	27. Warwickshire.	
	ALL CAUSES - - -	3973	3419	4631	2324	1651	6256	3927	5331	5141	1300	3699	9730	3374	7070	
	SPECIFIED CAUSES -	3905	3384	4490	2313	1807	6185	3808	5160	5009	1137	3625	9541	3340	7065	
	(CLASSES.)															
I.	ZYMOTIC DISEASES -	791	668	1083	428	297	1478	811	1930	1055	289	519	2799	906	1926	
II.	CONSTITUTIONAL " -	845	755	937	534	306	1233	787	905	937	224	547	1466	517	1173	
III.	LOCAL " -	1537	1190	1464	7063	699	2226	1154	1923	2048	387	1015	3477	1291	2375	
IV.	DEVELOPMENTAL " -	662	700	969	444	291	1164	1002	996	861	246	496	1616	600	1153	
V.	VIOLENT DEATHS -	60	63	67	45	24	84	49	107	88	21	53	183	54	207	
	(ORDERS.)															
I.	1. Miasmatic Diseases -	744	634	965	423	287	1429	780	1196	1014	253	496	2700	671	1845	
	2. ENTHETIC " -	4	6	3	9	3	26	4	11	17	1	3	37	10	41	
	3. DIETIC " -	28	17	26	3	5	15	8	13	17	1	8	39	16	23	
	4. PARASITIC " -	15	11	29	3	2	8	19	10	7	4	10	23	11	19	
II.	1. DIATHETIC " -	206	156	235	141	126	344	217	293	296	69	162	330	137	294	
	2. TUBERCULAR " -	637	599	702	383	270	869	570	613	641	153	383	1146	390	673	
III.	1. DISEASES OF NERVOUS SYSTEM -	458	347	436	333	185	654	402	550	584	118	353	1158	367	663	
	2. " ORGANS OF CIRCULATION -	225	177	197	177	126	344	180	260	234	60	143	346	126	246	
	3. " RESPIRATORY ORGANS -	567	417	537	359	259	682	373	745	767	120	354	1421	419	1144	
	4. " DIGESTIVE ORGANS -	180	175	194	140	87	270	163	257	219	56	127	388	150	308	
	5. " URINARY ORGANS -	44	24	34	26	13	45	23	45	48	12	16	75	23	61	
	6. " ORGANS OF GENERATION -	32	24	29	12	8	33	12	23	37	4	9	39	16	20	
	7. " ORGANS OF LOCOMOTION -	10	11	12	10	6	23	8	23	16	2	5	21	17	17	
	8. " INTEGUMENTARY SYSTEM -	11	11	22	5	8	15	7	19	23	5	9	24	6	12	
IV.	1. CONGENITAL MALFORMATIONS AND DEV. DISEASES OF CHILDREN	80	94	121	59	46	108	76	97	110	7	23	290	96	181	
	2. DEV. DISEASES, ADULTS	45	29	54	47	17	56	37	43	58	14	22	100	36	76	
	3. " OLD PEOPLE -	319	312	456	223	221	640	427	549	456	164	304	476	292	397	
	4. DISEASES OF NUTRITION	228	225	358	115	107	380	442	307	255	61	127	780	226	499	
V.	1. ACCIDENT OR NEGLIGENCE -	55	56	59	42	18	70	47	94	75	16	52	171	49	199	
	2. HOMICIDE - - -	1	2	1	-	-	3	-	2	5	1	1	4	2	4	
	3. SUICIDE - - - -	3	7	7	3	6	11	2	11	8	4	5	5	1	12	
	4. EXECUTION - - -	-	-	-	-	-	-	-	-	-	-	-	-	-	-	
	VIOLENT DEATHS, NOT CLAIMED - - - -	1	-	-	-	-	-	-	-	-	-	-	2	2	-	
	SUDDEN DEATHS, CAUSE UNASCERTAINED -	17	24	20	4	19	24	28	40	61	9	18	104	12	12	
	CAUSES NOT SPECIFIED -	51	41	111	7	25	47	66	31	71	54	56	85	22	22	

(continued on page 151.)

DEATHS of MALES from different Causes registered in each of the REGISTRATION COUNTIES in the Year 1864—continued.

Class.	CAUSES OF DEATH.	MALES.																
		DIVISION VII. NORTH MIDLAND COUNTIES.					DIVISION VIII. NORTH WESTERN COUNTIES.		DIVISION IX. YORKSHIRE.			DIVISION X. NORTHERN COUNTIES.			DIVISION XI. MONMOUTHSHIRE AND WALES.			
		82. Leicestershire.	83. Rutlandshire.	84. Lincolnshire.	85. Nottinghamshire.	86. Derbyshire.	87. Cheshire.	88. Lancashire.	89. West Riding.	90. East Riding (with York).	91. North Riding.	92. Durham.	93. Northumberland.	94. Cumberland.	95. Westmorland.	96. Monmouthshire.	97. South Wales.	98. North Wales.
	ALL CAUSES - -	2882	241	4257	3807	3850	5819	80099	22002	3353	2324	7056	4106	2450	558	2630	975	678
	SPECIFIED CAUSES - -	2350	234	4154	3734	3813	5783	85439	21706	3214	2300	6983	4029	2391	548	2778	9476	486
	(CLASSES.)																	
I.	ZYMOTIC DISEASES - -	580	64	998	820	700	1276	9738	5333	158	477	1618	848	506	59	632	2222	782
II.	CONSTITUTIONAL „ - -	410	37	588	618	592	671	5506	3423	482	338	1143	737	466	123	373	1571	689
III.	LOCAL - - „ - -	1180	73	1623	1493	1413	2482	14119	9669	1317	964	2902	1903	849	229	1023	2920	2921
IV.	DEVELOPMENTAL „ - -	581	49	756	645	476	767	4284	2816	491	374	1128	396	453	169	303	1273	688
V.	VIOLENT DEATHS „ - -	110	11	196	163	183	317	1792	1085	163	127	487	246	126	25	209	521	264
	(ORDERS.)																	
I.	1. Miasmatic Diseases - -	547	58	940	796	688	1210	9290	5094	716	441	1543	781	472	53	799	2146	679
	2. Enteric „ - -	6	-	16	18	11	19	160	73	11	5	23	18	4	-	10	36	8
	3. Diptic „ - -	13	4	22	16	20	33	243	96	24	19	37	29	24	5	17	32	13
	4. Parasitic „ - -	2	2	13	21	10	16	56	70	7	12	15	16	5	1	6	14	6
II.	1. Diathetic „ - -	98	16	131	92	80	128	676	451	89	63	148	126	71	24	56	231	125
	2. Tubercular „ - -	317	31	457	521	452	743	4389	3979	263	265	995	611	395	90	316	1840	724
III.	1. Diseases of Nervous System - -	338	28	618	541	522	833	4940	3287	544	363	966	488	236	81	309	1163	1297
	2. „ Organs of Circulation - -	153	9	305	174	185	267	1163	863	166	121	301	216	125	26	100	229	128
	3. „ Respiratory Organs - -	412	24	492	531	496	963	6522	3568	374	236	944	596	272	83	480	1947	367
	4. „ Digestive Organs - -	168	8	184	167	167	274	1869	889	135	123	261	239	143	23	115	245	128
	5. „ Urinary Organs - -	42	3	91	50	50	66	453	310	69	41	80	65	49	10	28	98	51
	6. „ Organs of Generation - -	1	-	-	-	-	-	4	9	2	-	-	1	2	-	-	1	-
	7. „ Organs of Locomotion - -	11	-	19	21	17	25	166	111	23	20	34	2	16	3	11	33	14
	8. „ Integumentary System - -	5	1	12	9	6	18	82	22	4	4	16	9	6	1	9	15	6
IV.	1. Congenital Malformations and Dev. Diseases of Children - -	111	7	161	111	109	187	1091	863	99	70	336	135	60	6	54	82	69
	2. Dev. Diseases, Adults - -	-	-	-	-	-	-	-	-	-	-	-	-	-	-	-	-	-
	3. „ Old People - -	234	24	306	276	309	393	1046	753	183	180	254	196	183	58	131	386	386
	4. Diseases of Nutrition - -	236	18	294	258	166	207	2147	1196	262	194	549	269	190	44	118	690	261
V.	1. Accident or Negligence - -	96	8	180	187	159	290	1691	941	146	121	461	228	119	23	199	563	287
	2. Homicide - -	-	-	5	5	1	3	26	20	3	2	4	4	1	1	3	6	3
	4. Suicide - -	13	3	12	16	23	23	144	82	9	3	17	12	16	1	7	11	13
	5. Execution - -	-	-	-	1	-	-	3	2	-	-	-	-	-	-	-	-	-
	VIOLENT DEATHS, NOT CLASSED - -	1	-	-	2	-	2	28	20	5	1	3	2	2	-	-	3	1
	SUDDEN DEATHS, CAUSE UNASCERTAINED - -	7	1	26	31	13	69	454	92	13	12	32	43	13	6	23	77	31
	CAUSES NOT SPECIFIED - -	23	6	64	22	24	17	206	234	28	12	60	34	46	4	19	229	91

DEATHS of FEMALES from different Causes registered in each of the REGISTRATION COUNTIES in the Year 1864—continued.

Class.	CAUSES OF DEATH.	FEMALES.																
		DIVISION VII. NORTH MIDLAND COUNTIES.					DIVISION VIII. NORTH WESTERN COUNTIES.		DIVISION IX. YORKSHIRE.			DIVISION X. NORTHERN COUNTIES.			DIVISION XI. MONMOUTHSHIRE AND WALES.			
		28. Leicestershire.	29. Rutlandshire.	30. Lincolnshire.	31. Nottinghamshire.	32. Derbyshire.	33. Cheshire.	34. Lancashire.	35. West Riding.	36. East Riding (with York).	37. North Riding.	38. Durham.	39. Northumberland.	40. Cumberland.	41. Westmorland.	42. Monmouthshire.	43. South Wales.	44. North Wales.
	ALL CAUSES - - -	2818	239	4068	3761	3310	5312	34485	20328	3040	2249	3570	3984	2323	573	2326	8144	4582
	SPECIFIED CAUSES - -	2796	237	3964	3711	3269	5232	33976	20112	3001	2226	3518	3014	2320	580	2481	7865	4460
	(CLASSES.)																	
I.	ZYMOTIC DISEASES - -	577	53	977	792	687	1186	3282	5267	698	445	1528	849	497	78	830	2160	683
II.	CONSTITUTIONAL " - -	516	45	792	810	676	1065	6011	3694	537	440	1349	794	521	190	428	1672	1051
III.	LOCAL " - - - - -	1041	71	1327	1420	1289	2000	12967	7752	1190	680	2245	1454	812	210	844	2366	1665
IV.	DEVELOPMENTAL " - -	626	63	798	617	568	892	4744	2926	524	419	1228	746	449	129	332	1561	976
V.	VIOLENT DEATHS - - -	84	5	95	72	49	96	652	408	52	44	128	71	41	18	49	106	85
	(ORDERS.)																	
I.	1. Miasmatic Diseases -	562	53	937	787	658	1115	9262	5100	670	422	1505	812	477	75	806	2120	689
	2. Enthetic " - - -	5	-	8	10	9	17	121	60	7	5	26	16	1	1	8	11	3
	3. Dietic " - - - -	8	-	13	7	7	16	141	28	16	6	26	18	14	1	14	11	5
	4. Parasitic " - - -	2	-	19	8	13	8	49	60	5	11	9	8	5	1	2	8	6
II.	1. Diathetic " - - -	121	8	211	174	123	224	1147	758	129	106	252	155	124	25	104	358	222
	2. Tubercular " - -	325	27	581	636	553	831	4664	2926	408	324	1097	669	397	26	322	1314	829
III.	1. Diseases of Nervous System - -	343	24	480	457	456	651	3222	2726	458	229	722	447	246	64	306	1017	296
	2. " Organs of Circulation - -	146	10	175	218	228	272	1275	860	144	115	268	206	141	40	104	204	117
	3. " Respiratory Organs - -	352	21	401	481	304	778	3667	2947	396	256	821	547	275	67	218	796	422
	4. " Digestive Organs - -	136	11	202	191	145	270	1487	875	154	126	291	216	106	26	86	224	178
	5. " Urinary Organs - - -	24	1	20	18	20	37	212	118	21	14	41	26	22	1	12	49	12
	6. " Organs of Generation - -	23	3	29	25	18	22	124	76	12	10	25	15	12	4	9	15	15
	7. " Organs of Locomotion -	7	1	18	10	15	16	126	94	10	16	26	12	4	7	5	19	9
	8. " Integumentary System -	8	-	7	10	10	19	77	46	5	4	21	15	4	1	4	12	11
IV.	1. Congenital Malformations and Dev. Diseases of Children	119	10	125	97	91	141	850	764	86	50	226	106	54	11	28	65	26
	2. Dev. Diseases, Adults	20	2	43	31	31	72	267	222	25	21	88	45	29	5	30	111	54
	3. " Old People	271	82	375	272	203	390	1428	970	218	240	327	208	207	77	167	623	632
	4. Diseases of Nutrition	218	18	250	217	148	312	2092	1040	185	108	502	220	189	46	97	522	261
V.	1. Accident or Negligence - - -	31	3	78	62	46	83	671	262	47	29	110	66	32	12	42	96	62
	2. Homicide - - - -	9	1	3	2	1	3	22	8	1	2	-	-	-	3	4	1	-
	4. Suicide - - - - -	1	1	14	7	2	3	41	20	4	2	10	2	9	-	4	3	-
	5. Execution - - - -	-	-	-	-	-	-	-	-	-	-	-	-	-	-	-	-	-
	VIOLENT DEATHS, NOT CLASSED - - - - -	-	-	-	-	-	1	8	2	-	-	1	1	-	-	-	-	-
	SUDDEN DEATHS, CAUSE UNASCERTAINED - -	4	-	22	29	10	28	201	48	15	8	12	24	6	3	20	25	26
	CAUSES NOT SPECIFIED -	18	2	54	21	31	21	206	168	24	12	29	46	21	9	25	254	96

(continued at page 153.)

DEATHS of MALES from different Causes registered in each of the REGISTRATION COUNTIES in the Year 1864—continued.

Class.	CAUSES OF DEATH.	MALES.															
		DIVISION I. LONDON.			DIVISION II. SOUTH EASTERN COUNTIES.					DIVISION III. SOUTH MIDLAND COUNTIES.							
		Middlesex (part of).	Surry (part of).	Kent (part of).	1. Surry (extra-metropolitan).	2. Kent (extra-metropolitan).	3. Sussex.	4. Hampshire.	5. Berkshire.	6. Middlesex (extra-metropolitan).	7. Hertfordshire.	8. Buckinghamshire.	9. Oxfordshire.	10. Northamptonshire.	11. Huntingdonshire.	12. Bedfordshire.	13. Cambridgeshire.
		(part of).	(part of).	(part of).	(part of).	(part of).	(part of).	(part of).	(part of).	(part of).	(part of).	(part of).	(part of).	(part of).	(part of).	(part of).	(part of).
	ORDER 1.																
	1 Small-pox	909	63	36	28	44	35	180	9	17	16	6	4	30	13	13	
	2 Measles	1119	210	74	20	84	31	35	11	33	26	11	24	21	10	10	
	3 Scarlatina	1144	329	166	165	357	257	114	79	88	196	53	121	408	20	12	
	4 Diphtheria	903	60	31	36	92	62	54	19	18	15	8	14	39	22	24	
	5 Quinsy	37	7	4	2	6	5	5	3	5	5	2	2	4	4	2	
	6 Group	836	110	44	39	85	51	61	19	20	11	25	19	39	6	11	
	7 Whooping-cough	783	248	58	36	96	40	35	35	30	33	21	9	24	4	9	
	8 Typhus	1300	358	179	80	258	112	148	61	95	60	45	59	165	26	62	
	9 Erysipelas	179	45	23	19	39	23	30	16	18	13	8	25	16	3	15	
	10 Metria	-	-	-	-	-	-	-	-	-	-	-	-	-	-	-	
	11 Carbuncle	20	10	1	1	4	2	2	3	3	1	1	1	4	2	2	
	12 Infuenza	23	5	1	17	14	12	8	3	3	3	2	7	4	1	2	
	13 Dysentery	35	11	6	9	15	6	3	3	3	2	1	4	2	2	2	
	14 Diarrhoea	1063	203	129	87	203	104	159	87	94	48	43	43	70	25	71	
	15 Cholera	67	9	5	16	17	8	3	2	8	11	7	2	2	7	3	
	16 Acne	5	1	2	8	6	1	4	2	1	1	1	1	1	1	1	
	17 Remittent Fever	32	16	8	8	8	3	1	1	1	1	1	1	1	1	1	
	18 Rheumatism	196	68	16	14	41	24	31	13	18	14	9	12	14	7	12	
	19 Other Zymotic Diseases	4	2	3	2	2	-	-	4	1	2	2	1	2	-	-	
	ORDER 2.																
	1 Syphilis	144	32	17	12	18	16	18	7	3	6	1	5	1	2	4	
	2 Stricture of Urethra	45	7	1	3	8	5	8	2	4	1	1	1	1	2	3	
	3 Hydrophobia	-	-	-	-	2	-	-	-	-	-	-	-	-	-	-	
	4 Glanders	1	-	-	-	-	-	-	-	-	-	-	-	-	-	-	
	ORDER 3.																
	1 Privation	19	1	-	-	1	-	1	-	-	-	-	-	-	-	-	
	2 Want of Breast-milk	127	73	12	11	15	6	13	0	9	11	8	5	3	6	4	
	3 Purpura and Scarvy	31	7	5	4	10	2	3	1	-	3	1	4	3	2	1	
	4 Alcoholism	102	19	3	10	15	16	10	3	6	8	4	-	2	4	7	
	a Del. from.	80	5	4	1	5	1	3	2	1	-	-	-	1	1	-	
	b Intemp.	-	-	-	-	-	-	-	-	-	-	-	-	-	-	-	
	ORDER 4.																
	1 Thrush	55	20	2	3	7	9	4	1	8	7	2	2	6	4	5	
	2 Worms, &c.	3	-	-	2	-	1	3	-	1	4	2	1	-	-	1	
II.	ORDER 1.																
	1 Gout	54	16	4	11	11	4	16	6	2	3	3	4	1	-	2	
	2 Dropsy	236	53	12	33	78	68	88	35	21	26	30	25	40	6	28	
	3 Cancer	263	84	26	39	58	61	57	53	25	25	23	34	39	17	21	
	4 Noma	6	4	1	-	-	-	-	-	-	-	-	-	-	-	-	
	5 Mortification	72	13	8	12	25	22	15	18	9	18	12	9	12	6	11	
	ORDER 2.																
	1 Scrotitis	102	54	18	20	51	38	30	14	15	10	16	18	13	5	13	
	2 Tabes Mesenterica	47	102	43	81	78	83	45	17	35	18	30	19	23	9	21	
	3 Phthisis	843	943	343	307	676	488	644	332	205	176	149	199	37	141	30	
	4 Hydrocephalus	757	169	71	60	99	78	73	24	49	19	29	23	48	2	24	
III.	ORDER 1.																
	1 Cephalitis	232	75	37	38	59	84	88	20	20	20	8	11	20	5	12	
	2 Apoplexy	631	152	39	88	125	68	138	45	83	85	45	35	61	12	35	
	3 Paralysis	493	156	38	80	130	78	149	80	169	42	40	54	70	18	43	
	4 Insanity	24	12	2	-	15	16	8	6	40	1	3	1	1	-	-	
	5 Chorea	2	-	-	-	-	-	-	-	-	-	-	-	-	-	-	
	6 Epilepsy	192	54	8	20	51	26	31	17	23	17	8	11	1	15	9	
	7 Convulsions	952	819	129	129	270	163	208	84	101	88	61	62	128	23	79	
	8 Brain Disease, &c.	337	190	44	49	106	62	85	23	30	29	25	31	24	16	12	
	ORDER 2.																
	1 Pericarditis	41	9	7	6	11	6	12	1	2	3	1	1	6	1	4	
	2 Aneurism	27	13	8	9	11	7	12	5	5	7	2	7	2	1	1	
	3 Heart Disease, &c.	1153	304	133	164	399	191	268	142	110	109	78	95	108	27	55	
	ORDER 3.																
	1 Laryngitis	149	42	6	13	25	15	15	9	15	8	1	3	9	-	4	
	2 Bronchitis	3089	827	274	224	891	242	319	179	168	137	115	137	135	36	100	
	3 Pleurisy	74	20	9	11	16	11	11	7	8	4	4	9	6	-	3	
	4 Pneumonia	1873	475	132	128	355	172	264	129	114	101	117	114	163	49	129	
	5 Asthma	149	65	6	23	30	42	34	22	25	16	11	21	4	7	25	
	6 Lung Disease, &c.	327	75	21	48	83	59	69	29	22	26	26	26	30	11	19	
	ORDER 4.																
	1 Gastritis	29	12	4	4	6	6	11	-	2	1	2	1	3	-	2	
	2 Enteritis	106	31	10	20	35	26	26	19	13	6	12	6	5	19	10	
	3 Peritonitis	77	20	13	10	16	8	7	7	4	3	3	3	3	2	3	
	4 Ascites	49	15	3	4	4	4	4	5	3	3	3	3	3	3	3	
	5 Ulceration of Intestines	67	15	7	3	13	11	15	5	4	3	3	3	3	3	3	
	6 Hernia	44	14	4	4	17	7	10	5	2	4	2	4	3	2	4	
	7 Hæm	88	16	6	5	27	13	16	4	4	6	5	6	6	3	5	
	8 Intussusception	13	7	2	3	6	4	5	-	6	1	2	2	2	-	1	
	9 Stricture of Intestines	17	4	1	1	2	3	3	1	2	-	-	-	-	3	1	
	10 Fistula	13	2	1	1	2	2	2	1	1	-	-	-	-	-	1	

(continued at page 154.)

DEATHS of FEMALES from different Causes registered in each of the REGISTRATION COUNTIES in the Year 1864—continued.

Class.	CAUSES OF DEATH.	FEMALES.															
		DIVISION I.			DIVISION II.					DIVISION III.							
		LONDON.			SOUTH EASTERN COUNTIES.					SOUTH MIDLAND COUNTIES.							
		Middlesex (part of).	Surrey (part of).	Kent (part of).	1. Surrey (extra-metropolitan).	2. Kent (extra-metropolitan).	3. Sussex.	4. Hampshire.	5. Berkshire.	6. Middlesex (extra-metropolitan).	7. Hertfordshire.	8. Buckinghamshire.	9. Oxfordshire.	10. Northamptonshire.	11. Huntingdonshire.	12. Bedfordshire.	13. Cambridgeshire.
I.	ORDER 1.																
	1 Small-pox	159	65	34	30	34	29	157	3	16	19	8	13	2	10	9	
	2 Measles	1113	210	63	16	79	25	40	14	36	16	14	14	11	16	6	
	3 Scarlatina	1140	288	177	159	852	234	124	72	72	191	61	123	306	23	119	
	4 Diphtheria	325	65	33	40	95	65	62	14	18	30	9	13	43	17	56	
	5 Quinsy	84	7	2	2	4	4	6	3	1	1	1	1	1	1	1	
	6 Croup	303	57	30	21	67	38	68	37	24	18	34	16	23	9	14	
	7 Whooping-cough	959	369	72	76	123	45	48	37	44	35	33	11	36	3	62	
	8 Typhus	1307	376	183	100	267	134	156	72	89	67	69	73	93	19	89	
	9 Erysipelas	158	41	11	23	82	15	23	9	11	6	10	15	11	2	7	
10 Metria	211	58	23	20	27	15	19	11	14	16	11	18	14	7	13		
11 Carbuncle	15	5	1	1	3	3	2	1	1	1	1	2	1	1	1		
12 Influenza	30	8	2	6	10	14	11	2	1	4	2	5	5	10	2		
13 Dysentery	27	14	4	7	17	2	11	2	5	5	5	5	5	4	4		
14 Diarrhoea	1061	240	116	93	204	93	117	41	100	64	51	41	66	23	51		
15 Cholera	61	13	1	2	9	2	11	5	4	13	10	7	1	1	2		
16 Ague	0	3	2	1	1	1	1	1	1	1	1	1	1	1	1		
17 Remittent Fever	38	30	9	1	6	2	3	3	1	1	1	1	1	1	5		
18 Rheumatism	189	45	5	20	22	81	37	17	12	15	4	12	14	10	13		
19 Other Zymotic Diseases	8	2	-	-	2	-	-	2	-	3	-	-	-	-	-		
II.	ORDER 2.																
	1 Syphilis	124	31	12	3	15	12	20	3	10	6	1	2	4	2	4	
	2 Stricture of Urethra	2	-	-	-	-	-	-	-	-	-	-	-	-	-	-	
	3 Hydrophobia	-	-	-	-	-	-	-	-	-	-	-	-	-	-	-	
4 Glanders	-	-	-	-	-	-	-	-	-	-	-	-	-	-	-		
III.	ORDER 3.																
	1 Privation	37	1	1	-	1	-	-	-	1	-	-	-	-	1	-	
	2 Want of Breast-milk	163	75	9	6	13	7	16	8	8	2	3	4	4	6	5	
	3 Purpura and Scarry	28	5	2	3	4	3	2	-	5	-	2	1	2	-	2	
4 Alcoholism	17	2	1	-	-	1	1	-	-	-	-	-	-	1	-		
5 Del. Trem.	44	12	7	2	2	2	-	-	-	-	-	-	-	-	-		
6 Intemp.	-	-	-	-	-	-	-	-	-	-	-	-	-	-	-		
IV.	ORDER 4.																
	1 Thrush	45	9	7	11	11	3	5	3	7	6	1	9	1	2	4	
2 Worms, &c.	1	-	2	2	-	2	5	1	1	-	1	1	2	-	2		
V.	ORDER 1.																
	1 Gout	6	3	1	1	1	2	2	2	2	-	-	2	-	-	-	
	2 Dropsy	329	85	39	45	101	84	125	47	27	50	59	32	54	5	25	
	3 Cancer	811	220	65	84	146	121	144	66	71	55	45	44	60	80	61	
	4 Noma	11	4	2	1	2	1	2	1	1	1	1	1	1	1	2	
	5 Mortification	94	26	6	11	16	16	18	14	8	-	1	5	6	8	11	
	VI.	ORDER 2.															
		1 Scrofula	200	41	20	21	37	46	24	11	11	13	13	16	14	7	10
		2 Tuberc Mesenterica	322	75	20	29	81	55	42	16	23	8	23	20	27	7	14
		3 Phtisis	2245	704	298	312	615	518	626	257	245	189	189	215	333	75	255
4 Hydrocephalus	562	120	55	34	70	47	40	28	27	33	21	16	31	4	19		
VII.	ORDER 3.																
	1 Cephalitis	171	60	18	28	41	34	36	11	13	17	11	14	19	6	10	
	2 Apoplexy	685	155	55	77	181	112	145	49	86	59	32	88	62	15	42	
	3 Paralysis	530	195	86	60	140	84	140	77	95	49	47	64	71	21	56	
	4 Insanity	40	15	7	4	21	7	12	10	17	1	6	-	1	2	2	
	5 Chorea	5	4	1	2	1	-	-	1	1	-	2	-	1	-	1	
	6 Epilepsy	117	31	10	17	35	19	31	12	18	15	10	8	8	3	9	
	7 Convulsions	751	285	100	92	205	121	148	60	77	86	45	48	97	15	62	
8 Brain Disease, &c.	813	93	43	35	73	49	47	33	35	15	23	19	19	5	15		
VIII.	ORDER 2.																
	1 Pericarditis	50	16	4	2	7	4	7	4	3	3	1	6	10	2	2	
	2 Aneurism	25	1	4	5	6	1	2	1	1	2	2	1	1	-	2	
3 Heart Disease, &c.	1368	362	117	170	292	198	260	146	141	118	63	100	124	23	79		
IX.	ORDER 3.																
	1 Laryngitis	129	35	7	10	22	13	16	5	12	6	3	5	5	7	8	
	2 Bronchitis	2445	909	293	198	376	213	234	180	132	95	139	138	87	107	83	
	3 Pleurisy	59	18	3	6	11	4	11	8	7	4	1	3	3	1	4	
	4 Pneumonia	1494	268	100	115	254	116	213	72	85	68	65	72	97	26	65	
	5 Asthma	210	64	5	14	23	29	26	15	21	11	13	7	23	2	12	
6 Lung Disease, &c.	274	92	17	46	66	45	45	40	30	26	23	12	15	8	17		
X.	ORDER 4.																
	1 Gastritis	48	14	7	9	10	3	10	3	3	3	1	7	4	1	4	
	2 Enteritis	127	30	13	17	81	23	24	9	12	7	15	5	10	1	17	
	3 Peritonitis	129	25	10	18	19	21	18	13	2	14	5	11	12	2	7	
	4 Acidities	61	13	4	7	7	9	14	6	6	2	2	6	7	1	5	
	5 Ulceration of Intestines	55	12	3	8	15	10	14	5	6	5	4	5	5	2	19	
	6 Hernia	76	23	6	8	11	5	10	4	6	4	2	4	2	4	6	
	7 Ileus	49	19	6	6	17	16	10	10	5	5	3	3	1	3	7	
	8 Intussusception	28	8	2	4	4	1	4	1	4	1	3	1	3	1	1	
	9 Stricture of Intestines	22	10	1	2	4	5	1	2	2	1	2	4	-	1	-	
	10 Fistula	3	-	-	-	-	-	-	-	-	1	1	-	-	1	-	

DEATHS of MALES from different Causes registered in each of the REGISTRATION COUNTIES in the Year 1864—continued.

Class.	CAUSES OF DEATH.	MALES.														
		DIVISION IV. EASTERN COUNTIES.			DIVISION V. SOUTH WESTERN COUNTIES.					DIVISION VI. WEST MIDLAND COUNTIES.						
		14. Essex.	15. Suffolk.	16. Norfolk.	17. Wiltshire.	18. Dorsetshire.	19. Devonshire.	20. Cornwall.	21. Somersetshire.	22. Gloucestershire.	23. Herefordshire.	24. Shropshire.	25. Staffordshire.	26. Worcestershire.	27. Warwickshire.	
I.	ORDER 1.															
	1 Small-pox - - - - -	29	48	46	16	10	69	40	51	155	29	55	536	175	234	
	2 Measles - - - - -	75	78	49	89	37	100	15	76	61	5	29	172	46	117	
	3 Scarlatina - - - - -	156	177	291	126	72	521	299	499	229	97	71	567	291	405	
	4 Diphtheria - - - - -	57	61	184	23	22	53	39	44	22	12	50	81	34	117	
	5 Quinsy - - - - -	3	6	5	3	2	3	4	4	3	3	1	3	3	4	
	6 Croup - - - - -	53	25	22	24	24	26	40	63	60	11	27	240	105	113	
	7 Whooping-cough - - -	66	84	44	23	17	61	134	32	14	7	55	106	15	80	
	8 Typhus - - - - -	169	84	144	73	67	191	116	193	173	31	7	412	119	239	
	9 Erysipelas - - - - -	27	16	22	14	10	14	7	16	15	4	9	24	13	41	
	10 Metria - - - - -	-	-	-	-	-	-	-	-	-	-	-	-	-	-	
	11 Carbuncle - - - - -	3	4	7	2	-	8	3	3	5	-	2	2	-	2	
	12 Influenza - - - - -	15	9	5	6	5	23	7	18	6	5	4	10	4	5	
	13 Dysentery - - - - -	11	10	15	6	3	18	3	10	3	1	4	16	15	21	
	14 Diarrhoea - - - - -	174	70	81	47	25	148	59	94	179	11	71	483	144	230	
	15 Cholera - - - - -	10	1	1	4	1	11	6	3	4	1	2	9	6	9	
	16 Ague - - - - -	4	1	-	-	1	1	-	-	1	-	1	-	-	1	
	17 Remittent Fever - - -	3	1	-	-	1	2	1	1	1	-	-	1	2	2	
	18 Rheumatism - - - - -	80	15	15	19	10	29	9	18	22	9	16	42	27	29	
19 Other Zymotic Disease -	3	3	-	3	-	2	-	-	2	-	-	5	2	3		
I.	ORDER 2.															
	1 Syphilis - - - - -	9	1	4	7	7	25	6	17	25	3	3	40	11	24	
	2 Stricture of Urethra - -	8	1	4	1	2	3	-	4	5	1	3	9	2	5	
	3 Hydrophobia - - - - -	-	-	-	-	-	-	-	-	-	-	-	-	-	-	
4 Glanders - - - - -	-	-	-	-	-	-	-	-	1	-	-	-	-	-		
I.	ORDER 3.															
	1 Privation - - - - -	-	-	-	1	-	-	-	-	-	-	3	6	-	-	
	2 Want of Breast-milk - -	19	12	16	2	2	3	7	9	10	3	26	19	15	4	
	3 Purpura and Scurvy - -	1	4	3	6	3	5	3	2	5	-	3	6	4	4	
4 Alcoholism { a Del. Trem. b Intemp. - - - - -	12 2	6 3	5 4	5 3	3 2	12 2	1 1	3 5	18 5	2 2	4 1	7 9	3 1	14 4		
I.	ORDER 4.															
	1 Thrush - - - - -	14	5	39	2	-	9	16	11	10	2	7	27	7	13	
2 Worms, &c. - - - - -	2	-	1	1	-	8	2	1	2	3	3	1	1	-		
II.	ORDER 1.															
	1 Gout - - - - -	4	1	4	5	5	15	5	11	8	2	-	8	4	5	
	2 Dropsy - - - - -	62	46	53	31	42	109	65	101	80	30	31	107	49	34	
	3 Cancer - - - - -	42	28	35	45	20	77	45	61	50	11	30	179	5	15	
	4 Noma - - - - -	1	1	1	1	2	-	-	-	-	-	-	2	2	1	
5 Mortification - - - - -	27	53	34	15	3	23	8	31	17	3	13	25	11	24		
II.	ORDER 2.															
	1 Scrofula - - - - -	45	28	29	25	18	44	24	45	35	6	19	40	19	29	
	2 Tuberc Mesenterica - -	57	31	31	35	19	43	45	61	33	4	25	161	33	79	
	3 Phtisis - - - - -	466	336	423	261	152	537	464	585	494	124	223	874	232	367	
4 Hydrocephalus - - - -	63	61	40	32	28	35	39	51	57	14	26	145	42	66		
III.	ORDER 1.															
	1 Cephalitis - - - - -	34	28	30	18	13	52	22	37	47	8	11	101	26	69	
	2 Apoplexy - - - - -	104	84	109	68	66	175	90	114	113	26	63	177	97	123	
	3 Paralysis - - - - -	113	80	137	83	50	154	68	116	173	29	63	173	39	121	
	4 Insanity - - - - -	5	10	8	5	3	6	3	5	3	-	4	6	5	3	
	5 Chorea - - - - -	-	-	-	-	-	2	-	-	-	-	-	-	-	2	
	6 Epilepsy - - - - -	29	18	31	18	16	37	16	32	33	3	18	89	22	44	
	7 Convulsions - - - - -	189	99	175	87	85	267	150	196	205	61	165	733	161	294	
8 Brain Disease, &c. - - -	54	32	47	44	31	86	38	71	97	15	34	90	34	79		
III.	ORDER 2.															
	1 Pericarditis - - - - -	3	1	5	1	3	8	5	5	2	3	6	9	4	12	
	2 Aneurism - - - - -	5	3	5	3	4	11	5	5	3	-	4	10	9	6	
3 Heart Disease, &c. - - -	197	166	185	176	95	284	147	256	240	71	136	323	134	203		
III.	ORDER 3.															
	1 Laryngitis - - - - -	16	14	15	14	5	24	8	10	11	2	11	37	9	66	
	2 Bronchitis - - - - -	318	194	220	194	132	385	162	373	269	66	214	808	262	623	
	3 Pleurisy - - - - -	6	7	9	6	2	13	5	9	9	4	4	31	4	12	
	4 Pneumonia - - - - -	310	191	242	136	181	376	201	279	292	52	153	632	186	364	
	5 Asthma - - - - -	32	35	44	19	19	49	31	57	60	12	40	126	39	46	
6 Lung Disease, &c. - - -	82	33	63	36	40	88	50	91	64	12	44	135	45	114		
III.	ORDER 4.															
	1 Gastritis - - - - -	3	7	9	6	1	6	6	7	7	2	7	18	9	11	
	2 Enteritis - - - - -	31	29	24	23	12	25	20	39	29	5	20	103	26	35	
	3 Peritonitis - - - - -	14	12	23	10	1	12	10	11	12	3	10	35	19	27	
	4 Ascites - - - - -	4	3	3	5	1	5	4	4	4	-	2	12	3	7	
	5 Ulceration of Intestines -	2	5	6	3	1	12	8	5	1	1	5	29	4	6	
	6 Hernia - - - - -	5	4	6	3	1	9	3	9	10	3	7	19	7	12	
	7 Iteas - - - - -	3	11	11	5	3	16	12	11	14	3	13	25	11	15	
	8 Intussusception - - - -	3	1	4	-	1	6	3	6	6	-	1	1	1	1	
9 Stricture of Intestines -	-	5	3	-	1	3	2	1	2	-	3	7	0	-		
10 Fistula - - - - -	-	2	2	-	-	1	1	2	2	-	2	7	0	-		

DEATHS of FEMALES from different Causes registered in each of the REGISTRATION COUNTIES in the Year 1864—continued.

Class.	CAUSES OF DEATH.	FEMALES.														
		DIVISION IV. EASTERN COUNTIES.			DIVISION V. SOUTH WESTERN COUNTIES.					DIVISION VI. WEST MIDLAND COUNTIES.						
		14. Essex.	15. Suffolk.	16. Norfolk.	17. Wiltshire.	18. Dorsetshire.	19. Devonshire.	20. Cornwall.	21. Somersetshire.	22. Gloucestershire.	23. Herefordshire.	24. Shropshire.	25. Staffordshire.	26. Worcestershire.	27. Warwickshire.	
I.	ORDER 1.															
	1 Small-pox	19	20	45	10	5	67	21	43	185	26	69	488	183	178	
	2 Measles	58	70	24	37	28	91	23	63	53	4	21	153	45	109	
	3 Scarlatina	125	176	277	124	66	533	278	514	224	109	76	567	268	455	
	4 Diphtheria	37	73	198	27	16	24	8	25	69	16	49	107	17	122	
	5 Quinsy	5	3	6	1	6	6	3	2	1	2	6	3	1	1	
	6 Croup	42	30	24	31	21	51	31	62	48	6	51	245	87	104	
	7 Whooping-cough	71	23	49	24	17	87	153	33	24	2	63	143	86	110	
	8 Typhus	153	99	157	86	60	232	122	211	204	39	73	382	111	224	
	9 Erysipelas	23	9	14	8	7	18	10	26	27	3	7	24	18	23	
10 Malaria	14	12	33	12	10	28	13	26	23	3	19	65	24	37		
11 Carbuncle	8	1	1	3	1	5	—	—	—	—	—	—	—	—		
12 Influenza	3	4	8	2	15	3	18	10	1	6	11	6	13	13		
13 Dysentery	145	85	95	29	22	163	68	106	143	21	60	425	124	386		
14 Diarrhoea	10	—	3	2	1	9	4	1	3	1	2	10	5	12		
15 Cholera	1	1	1	1	1	1	1	1	1	1	1	1	1	1		
16 Ague	1	—	—	—	—	—	—	—	—	—	—	—	—	—		
17 Remittent Fever	14	21	17	1	2	42	18	33	17	10	9	46	28	31		
18 Rheumatism	2	3	1	—	—	1	2	1	3	—	—	3	1	3		
19 Other Zymotic Diseases																
ORDER 2.	1 Syphilis	4	6	3	9	3	26	4	11	17	1	3	37	10	41	
	2 Stricture of Urethra	—	—	—	—	—	—	—	—	—	—	—	—	—	—	
	3 Hydrophobia	—	—	—	—	—	—	—	—	—	—	—	—	—	—	
	4 Glanders	—	—	—	—	—	—	—	—	—	—	—	—	—	—	
ORDER 3.	1 Privation	—	1	1	—	—	1	—	—	1	—	—	—	1	—	
	2 Want of Breast-milk	21	12	20	3	2	5	5	9	9	1	5	27	14	18	
	3 Purpura and Scurvy	6	3	4	—	3	5	5	1	5	—	2	8	—	6	
	4 Alcoholism (a Del. Trem. & Intemp.)	1	1	1	—	—	3	2	1	1	1	1	1	—	—	
ORDER 4.	1 Thrush	14	9	88	1	—	5	16	9	6	2	6	20	10	15	
	2 Worms, &c.	1	2	1	2	2	3	3	1	1	2	4	3	1	4	
II.	ORDER 1.															
	1 Gout	—	—	—	—	—	2	3	2	—	—	—	—	2	2	
	2 Dropsy	71	57	85	56	60	145	107	130	121	32	70	126	60	108	
	3 Cancer	118	87	122	75	68	167	94	149	148	32	82	163	62	123	
	4 Noma	3	—	1	2	1	2	2	2	1	—	—	7	3	11	
5 Mortification	17	12	17	8	7	27	11	10	24	5	10	22	11	20		
ORDER 2.	1 Scrofula	40	29	56	30	18	40	21	42	20	12	19	45	10	43	
	2 Tubercles Mesenterica	60	57	61	25	16	66	43	54	45	8	22	113	45	76	
	3 Phthisis	476	477	559	290	215	717	464	477	516	128	213	889	296	631	
	4 Hydrocephalus	61	36	26	28	23	66	42	39	20	7	20	99	27	78	
III.	ORDER 1.															
	1 Cephalitis	33	32	27	18	13	42	22	33	27	6	19	62	20	60	
	2 Apoplexy	114	92	79	85	44	181	81	138	120	23	61	180	76	126	
	3 Paralysis	98	79	144	107	43	189	116	145	175	34	61	168	66	185	
	4 Insanity	6	7	11	9	6	14	2	8	13	1	6	13	5	7	
	5 Chorea	1	1	—	—	—	—	—	—	—	—	—	1	2	5	
	6 Epilepsy	23	24	13	18	12	22	12	24	30	2	11	66	21	37	
	7 Convulsions	148	65	130	71	52	168	122	156	161	41	165	610	126	228	
8 Brain Disease, &c.	30	46	85	28	15	49	38	50	49	11	29	86	33	53		
ORDER 2.	1 Pericarditis	5	2	5	2	2	7	3	12	8	2	4	10	7	8	
	2 Aneurism	2	2	4	1	2	5	2	2	2	—	3	2	1	3	
	3 Heart Disease, &c.	218	173	188	174	124	323	155	242	224	88	126	333	190	326	
ORDER 3.	1 Laryngitis	18	14	12	7	6	12	10	15	8	—	5	25	5	37	
	2 Bronchitis	270	189	239	205	115	427	160	388	434	62	165	673	213	635	
	3 Pleurisy	3	10	5	4	5	10	7	8	10	1	2	15	6	15	
	4 Pneumonia	198	140	195	102	81	223	149	223	226	44	116	639	184	275	
	5 Asthma	27	20	24	15	19	50	21	26	25	7	14	90	19	61	
	6 Lung Disease, &c.	51	44	42	26	33	61	42	70	61	16	29	89	42	92	
ORDER 4.	1 Gastritis	7	9	6	5	3	13	7	8	8	1	8	17	4	11	
	2 Enteritis	23	20	23	12	8	24	19	31	26	10	20	89	23	40	
	3 Peritonitis	23	15	21	7	16	14	12	21	22	2	5	44	21	25	
	4 Ascites	5	7	18	8	1	9	6	10	13	1	6	20	4	14	
	5 Ulceration of Intestines	5	8	4	5	3	11	6	8	7	1	4	3	5	14	
	6 Hernia	3	4	3	3	2	12	3	15	8	2	2	8	6	4	
	7 Hæmorrhoids	8	12	8	11	2	16	10	16	10	6	8	17	7	17	
	8 Intussusception	4	5	3	1	2	1	2	3	3	1	2	4	2	3	
	9 Stricture of Intestines	6	6	3	2	1	12	8	4	3	3	3	4	2	3	
	10 Fistula	1	—	—	—	—	—	—	—	—	—	—	—	—	—	

Causes of Death, 1864.

[HS of MALES from different Causes registered in each of the REGISTRATION COUNTIES in the Year 1864—continued.

CAUSES OF DEATH.	MALES.															
	DIVISION VII. NORTH MIDLAND COUNTIES.					DIVISION VIII. NORTH WESTERN COUNTIES.		DIVISION IX. YORKSHIRE.			DIVISION X. NORTHERN COUNTIES.			DIVISION XI. MONMOUTHSHIRE AND WALES.		
	28. Leicester-shire.	29. Rutland-shire.	30. Lincoln-shire.	31. Nottingham-shire.	32. Derby-shire.	33. Cheshire.	34. Lancashire.	35. West Riding.	36. East Riding (with York).	37. North Riding.	38. Durham.	39. Northumberland.	40. Cumberland.	41. Westmorland.	42. Monmouth-shire.	43. South Wales.
ORDER 1.																
Small-pox - - - - -	76	1	23	14	44	192	604	276	32	65	236	16	2	45	108	72
Measles - - - - -	37	2	38	63	41	90	538	354	77	7	143	37	46	35	73	33
Scarlatina - - - - -	55	26	351	225	194	300	2498	1697	244	33	303	69	46	288	206	127
Diphtheria - - - - -	16	4	8	3	1	7	247	177	34	8	61	37	4	31	113	69
Quinsy - - - - -	1	-	3	3	1	4	31	17	3	1	1	1	1	1	1	1
Croup - - - - -	25	1	54	44	54	66	681	513	96	21	134	85	44	10	40	27
Whooping-cough - - -	48	4	58	62	28	72	600	307	11	19	117	75	23	27	27	33
Typhus - - - - -	70	10	180	144	131	218	1890	821	102	78	201	164	117	7	151	77
Erysipelas - - - - -	7	1	19	11	16	3	157	69	16	8	37	13	7	1	17	15
Metria - - - - -	-	-	-	-	-	-	-	-	-	-	-	-	-	-	-	-
Carbuncle - - - - -	3	1	1	1	4	5	17	23	1	2	5	4	2	3	3	1
Infuenza - - - - -	8	1	8	7	12	10	32	31	6	7	6	8	4	2	5	15
Dysentery - - - - -	4	4	6	4	9	16	102	63	12	7	16	18	9	3	6	8
Diarrhœa - - - - -	148	6	78	132	67	197	1592	870	108	67	250	127	74	47	116	28
Cholera - - - - -	5	1	7	5	6	7	115	75	6	6	17	10	5	1	13	4
Ague - - - - -	-	-	1	2	3	-	10	3	2	1	4	1	1	1	1	1
Remittent Fever - - -	-	-	2	1	1	-	4	2	2	2	1	1	1	1	1	1
Rheumatism - - - - -	11	1	2	8	18	38	162	96	26	11	29	15	11	3	19	1
Other Zymotic Diseases	1	-	1	-	1	-	12	11	-	-	4	3	-	1	1	1
ORDER 2.																
Syphilis - - - - -	6	-	10	14	6	12	140	55	10	5	30	14	3	7	13	3
Stricture of Urethra - -	-	-	10	4	5	3	14	16	1	-	4	1	-	-	15	5
Hydrophobia - - - - -	-	-	-	-	-	3	6	-	-	-	-	-	-	-	-	-
Glanders - - - - -	-	-	-	-	-	-	-	-	-	-	-	-	-	-	-	-
ORDER 3.																
Privation - - - - -	-	-	-	1	1	1	6	3	3	-	-	-	1	-	-	3
Want of Breast-milk - -	4	1	10	2	4	5	31	20	11	2	9	9	9	14	3	1
Purpura and Scurvy - -	3	3	2	2	3	3	32	20	2	2	2	2	2	2	16	12
Alcoholism (and Intemp.)	1	5	7	3	4	12	78	32	7	11	13	9	6	3	12	1
ORDER 4.																
Thrush - - - - -	2	2	12	19	8	14	51	67	7	12	13	18	4	3	9	3
Worms, &c. - - - - -	1	-	1	2	2	2	5	3	-	-	2	2	1	-	5	4
ORDER 1.																
Cout - - - - -	3	-	6	2	1	2	11	9	1	1	1	1	-	2	4	62
Dropy - - - - -	45	9	53	87	55	51	306	243	32	25	32	55	31	10	18	107
Cancer - - - - -	36	5	61	42	21	64	200	180	39	33	57	58	28	19	26	75
Noma - - - - -	-	-	-	1	-	1	7	6	1	7	6	1	-	-	-	-
Mortification - - - - -	9	2	11	10	3	10	62	48	17	9	7	5	9	2	10	5
ORDER 2.																
Scrofula - - - - -	18	2	31	19	28	42	190	120	21	13	44	22	18	6	25	91
Tubes Mesenterica - - -	45	2	41	57	25	53	417	287	30	29	92	38	3	35	76	25
Phtisis - - - - -	221	15	327	375	334	540	3547	2670	289	194	568	411	306	77	236	606
Hydrocephalus - - - - -	33	2	58	70	37	65	97	495	53	29	178	80	48	13	51	60
ORDER 1.																
Cephalitis - - - - -	19	1	28	33	23	56	373	265	17	12	79	48	15	6	18	41
Apoplexy - - - - -	48	5	89	54	76	94	561	397	77	51	111	94	47	16	37	105
Paralysis - - - - -	48	5	104	81	69	132	863	558	72	50	141	38	13	45	115	
Insanity - - - - -	1	-	6	5	1	5	31	11	8	1	4	4	5	2	4	5
Chorea - - - - -	20	-	7	7	-	1	4	2	-	-	-	-	-	1	1	25
Epilepsy - - - - -	30	1	19	31	25	41	148	96	21	11	23	11	11	2	10	31
Convulsions - - - - -	305	15	818	312	801	457	2375	1903	301	199	558	185	74	86	176	819
Brain Disease, &c. - - -	41	1	51	35	37	72	285	233	46	29	86	51	46	8	21	48
ORDER 2.																
Pericarditis - - - - -	1	1	3	2	4	5	52	28	2	6	4	5	2	2	3	8
Aneurism - - - - -	3	-	10	7	-	-	37	22	9	-	10	9	6	1	2	2
Heart Disease, &c. - - -	149	8	194	165	179	252	1074	818	155	113	287	196	117	25	105	222
ORDER 3.																
Laryngitis - - - - -	6	-	9	17	11	10	110	74	13	5	26	9	4	4	19	23
Bronchitis - - - - -	181	9	217	168	172	308	3620	1830	158	141	364	235	134	4	228	361
Pleurisy - - - - -	4	1	16	6	6	12	71	44	4	9	16	4	3	5	20	13
Pneumonia - - - - -	161	9	192	84	167	261	3076	1278	160	108	408	163	91	34	181	411
Asthma - - - - -	22	3	18	13	42	92	323	21	18	75	49	26	9	49	147	130
Lung Disease, &c. - - -	37	2	46	35	68	59	284	176	23	23	35	45	14	7	27	60
ORDER 4.																
Gastritis - - - - -	5	-	2	5	10	12	73	29	3	16	9	8	-	6	7	20
Enteritis - - - - -	30	1	25	26	11	49	269	148	19	21	54	60	30	7	18	43
Peritonitis - - - - -	19	-	11	11	10	18	88	68	8	6	30	10	10	10	20	22
Ascites - - - - -	4	-	3	2	5	3	32	15	5	1	6	5	4	2	3	6
Ulceration of Intestines -	7	1	4	10	6	5	55	51	4	5	8	11	6	1	5	7
Hernia - - - - -	9	-	7	7	8	10	80	28	2	13	6	4	4	2	14	20
Hæm - - - - -	1	-	17	10	16	12	71	51	9	-	4	2	2	11	20	14
Intussusception - - - - -	5	-	3	1	3	3	24	3	3	1	1	5	2	2	2	2
Stricture of Intestines - -	3	-	2	4	2	2	10	3	3	-	1	4	2	-	-	1
Fistula - - - - -	4	-	1	1	2	1	7	5	-	-	3	-	-	-	-	1

DEATHS OF FEMALEs from different Causes registered in each of the REGISTRATION COUNTIES in the Year 1864—continued.

Class.	CAUSES OF DEATH.	FEMALES.																
		DIVISION VII. NORTH MIDLAND COUNTIES.				DIVISION VIII. NORTH WESTERN COUNTIES.		DIVISION IX. YORKSHIRE.		DIVISION X. NORTHERN COUNTIES.			DIVISION XI. MOUNTAINSHIRE AND WALES.					
		28. Leicestershire.	29. Rutlandshire.	30. Lincolnshire.	31. Nottinghamshire.	32. Derbyshire.	33. Cheshire.	34. Lancashire.	35. West Riding.	36. East Riding (with York).	37. North Riding.	38. Durham.	39. Northumberland.	40. Cumberland.	41. Westmorland.	42. Monmouthshire.	43. South Wales.	44. North Wales.
I.	ORDER 1.																	
	1 Small-pox	79	-	30	18	40	123	496	258	37	53	196	37	18	3	34	148	71
	2 Measles	80	7	48	83	26	80	578	350	70	5	118	15	94	1	30	69	21
	3 Scarletina	81	22	111	242	187	196	2366	1538	226	86	300	71	64	10	405	1004	117
	4 Diphtheria	8	2	118	44	83	81	265	167	25	80	63	68	39	10	81	96	94
	5 Quinsy	8	-	3	2	3	3	20	15	1	3	3	3	3	3	3	3	3
	6 Croup	80	3	33	37	37	37	37	33	19	34	84	102	25	3	35	148	37
	7 Whooping-cough	60	9	71	61	23	78	320	411	31	25	189	87	32	3	60	97	35
	8 Typhus	97	9	151	151	153	217	1906	791	106	96	264	158	17	18	124	328	145
	9 Erysipelas	16	16	15	16	7	19	181	77	15	12	28	4	3	2	3	14	6
	10 Metra	14	1	26	21	26	37	312	128	12	19	80	86	3	3	11	86	24
	11 Carbuncle	-	-	1	1	1	2	9	4	3	1	1	1	1	1	1	2	1
	12 Influenza	18	-	15	8	14	7	22	14	1	1	16	2	2	2	2	2	1
	13 Dysentery	13	-	15	7	7	9	85	50	1	4	17	6	8	6	4	6	7
	14 Dysentery	130	2	85	94	68	180	1423	797	115	47	284	183	60	6	49	113	31
	15 Cholera	3	-	4	2	6	10	89	58	3	4	18	8	8	6	1	3	6
	16 Acute	-	-	3	1	1	2	6	2	-	-	2	2	2	1	-	-	1
	17 Remittent Fever	1	-	5	-	-	2	2	2	-	-	2	2	2	1	2	2	2
	18 Rheumatism	10	-	21	19	7	26	140	100	12	1	12	18	15	7	4	21	26
19 Other Zymotic Diseases	-	-	1	-	1	1	9	7	1	1	5	1	-	-	-	1	1	
I.	ORDER 2.																	
	1 Syphilis	5	-	8	10	9	17	130	60	7	5	26	16	1	1	8	11	3
	2 Stricture of Urethra	-	-	-	-	-	-	1	-	-	-	-	-	-	-	-	-	-
	3 Hydrophobia	-	-	-	-	-	-	1	-	-	-	-	-	-	-	-	-	-
4 Glanders	-	-	-	-	-	-	-	-	-	-	-	-	-	-	-	-	-	
I.	ORDER 3.																	
	1 Irritation	-	-	1	-	-	1	8	2	-	-	-	-	-	-	-	1	-
	2 Want of Breast-milk	3	-	2	2	4	7	61	18	10	2	15	3	9	-	12	2	1
	3 Purpura and Scurvy	5	-	1	8	2	4	14	15	5	2	3	2	2	-	1	4	3
4 Alcoholism	-	-	-	-	1	1	11	1	2	2	2	2	2	1	1	2	1	
I.	ORDER 4.																	
	1 Thrush	2	-	14	6	12	5	39	53	5	9	9	8	3	-	2	6	1
	2 Worms, &c.	-	-	5	2	-	8	9	7	-	2	-	-	2	1	-	2	5
II.	ORDER 1.																	
	1 Gout	-	-	2	-	-	1	5	3	-	-	-	-	-	-	-	1	-
	2 Dropsy	60	4	117	64	67	1	54	226	46	26	95	60	55	12	49	215	117
	3 Cancer	87	4	81	108	84	122	349	368	76	58	132	77	63	12	20	130	99
	4 Noma	-	-	-	-	-	-	2	2	1	4	1	2	1	-	1	4	1
5 Mortification	14	-	10	7	2	16	43	38	7	15	21	14	3	-	4	8	5	
II.	ORDER 2.																	
	1 Scrofula	12	1	25	31	28	20	115	95	11	12	40	18	9	1	16	61	22
	2 Tabes Mesenterica	34	3	25	25	25	68	317	341	30	84	219	79	18	-	31	178	19
	3 Eithias	310	31	473	412	461	675	3220	2265	233	263	667	335	76	6	254	1117	748
4 Hydrocephalus	22	2	58	34	44	65	312	247	34	25	145	75	25	18	21	60	45	
III.	ORDER 1.																	
	1 Cephalitis	20	1	19	28	20	46	291	222	15	14	55	35	16	4	17	24	25
	2 Apoplexy	45	5	73	63	59	106	551	400	73	52	109	75	46	8	23	98	100
	3 Paralysis	54	4	90	88	73	106	673	323	31	23	104	108	65	20	43	189	180
	4 Insanity	1	1	6	11	1	6	31	17	7	6	4	2	1	1	1	7	7
	5 Chorea	-	-	1	1	1	3	5	3	1	2	1	1	1	-	-	1	-
	6 Epilepsy	17	1	17	10	24	32	127	69	22	12	16	10	9	2	8	19	14
	7 Convulsions	161	9	221	141	249	314	1953	1232	228	179	407	169	73	55	178	626	598
8 Brain Disease, &c.	31	3	45	26	26	42	229	160	31	19	35	42	23	4	21	30	23	
III.	ORDER 2.																	
	1 Peritonitis	3	-	5	7	4	1	41	30	3	2	3	5	1	-	2	9	2
	2 Anasarca	1	-	4	1	3	1	11	10	1	1	7	4	4	-	2	3	1
3 Heart Disease, &c.	142	10	168	210	219	270	1223	820	140	112	268	198	126	40	102	192	114	
III.	ORDER 3.																	
	1 Laryngitis	4	-	5	10	4	13	106	69	12	2	80	8	2	3	3	17	8
	2 Bronchitis	175	19	182	242	146	423	2628	1711	129	125	414	260	161	42	189	224	200
	3 Pleurisy	3	-	4	4	2	10	46	34	2	7	8	7	4	1	4	17	2
	4 Pneumonia	128	5	142	187	182	208	1542	888	117	76	208	144	76	18	115	309	116
	5 Asthma	17	8	27	18	20	69	286	125	22	10	40	33	24	3	23	90	65
6 Lung Disease, &c.	27	1	40	30	78	81	261	130	24	23	81	45	8	1	14	39	46	
III.	ORDER 4.																	
	1 Gastritis	6	-	5	7	4	19	87	47	5	5	10	12	5	1	4	12	6
	2 Enteritis	15	2	20	22	22	45	280	142	22	20	57	25	21	4	19	40	24
	3 Peritonitis	12	-	22	28	23	19	139	92	7	26	31	21	1	1	3	27	11
	4 Ascites	4	-	3	9	5	8	23	41	10	5	11	3	2	-	3	11	6
	5 Ulceration of Intestines	9	-	9	9	9	14	69	35	9	10	9	8	5	2	2	5	6
	6 Hernia	4	-	4	6	3	7	52	21	4	5	11	8	4	2	1	9	11
	7 Ileus	9	-	19	8	10	12	62	37	4	7	20	4	3	1	5	15	11
	8 Intussusception	-	-	4	-	-	2	15	9	1	2	2	4	2	-	2	2	2
	9 Stricture of Intestines	4	-	4	5	6	1	2	10	2	2	2	2	2	-	1	2	2
	10 Fistula	-	-	8	1	1	1	2	6	1	-	1	-	-	-	-	1	-

DEATHS OF MALES from different Causes registered in each of the REGISTRATION COUNTIES in the Year 1864—continued.

Class.	CAUSES OF DEATH.	MALES.															
		DIVISION I. LONDON.			DIVISION II. SOUTH EASTERN COUNTIES					DIVISION III. SOUTH MIDLAND COUNTIES.							
		Middlesex (part of).	Survey (part of).	Kent (part of).	1. Survey (extra-metropolitan).	2. Kent (extra-metropolitan).	3. Sussex.	4. Hampshire.	5. Berkshire.	6. Middlesex (extra-metropolitan).	7. Herefordshire.	8. Buckinghamshire.	9. Oxfordshire.	10. Northamptonshire.	11. Huntingdonshire.	12. Bedfordshire.	13. Cambridgeshire.
	ORDER 4.—continued.																
	11 Stomach Disease, &c.	108	40	8	18	44	17	25	18	8	11	10	9	14	6	8	17
	12 Pancreas Disease, &c.	1	-	-	-	-	-	-	-	-	-	-	-	-	-	-	-
	13 Hepatitis	68	16	10	3	17	13	12	5	2	6	3	5	13	-	4	5
	14 Jaundice	65	35	15	14	34	20	19	8	7	5	10	10	10	-	10	4
	15 Liver Disease, &c.	280	89	21	52	75	47	79	21	52	21	17	21	20	-	15	29
	16 Spleen Disease, &c.	7	4	-	-	-	1	-	-	-	-	-	-	-	-	-	-
	ORDER 5.																
	1 Nephritis	22	4	4	2	8	3	4	3	2	3	2	2	3	1	3	2
	2 Ischuria	2	-	-	-	5	4	1	1	-	2	2	2	1	-	1	1
	3 Nephria	236	57	17	29	25	15	26	10	10	10	7	7	7	1	11	5
	4 Diabetes	43	12	3	3	12	4	6	4	2	2	2	2	2	-	2	2
	5 Stone	22	4	-	2	2	6	4	1	1	1	1	1	1	-	1	1
	6 Cystitis	34	11	7	6	8	4	7	7	2	4	4	4	4	-	2	3
	7 Kidney Disease, &c.	190	48	19	20	68	44	57	29	20	15	11	29	25	9	16	20
	ORDER 6.																
	1 Ovarian Dropsy	-	-	-	-	-	-	-	-	-	-	-	-	-	-	-	-
	2 Uterus Disease, &c.	16	3	-	1	3	1	2	2	1	-	1	1	-	-	-	-
	ORDER 7.																
	1 Arthritis	6	1	-	-	4	-	-	1	1	-	-	1	2	-	-	-
	2 Joint Disease, &c.	99	20	9	8	26	17	27	12	10	5	8	10	7	2	4	4
	ORDER 8.																
	1 Phlegmon	25	9	7	4	12	7	7	5	7	3	2	4	7	-	3	1
	2 Ulcer	19	9	5	6	6	3	2	5	2	2	-	2	1	1	1	1
	3 Skin Disease, &c.	34	13	8	2	5	6	5	5	6	2	2	2	3	-	1	1
IV.	ORDER 1.																
	1 Premature Birth	421	108	36	52	125	82	71	29	44	20	35	35	77	19	28	25
	2 Cyanosis	48	15	2	2	7	7	4	3	-	1	1	1	1	1	1	1
	3 Septic Inflammation	9	4	1	1	4	4	4	5	2	1	1	1	1	1	1	1
	4 Other Malformations	45	12	8	9	12	22	11	2	3	4	4	4	4	1	1	1
	5 Throbbing	376	90	27	27	53	29	48	15	23	20	17	16	27	2	7	20
	ORDER 2.																
	1 Parametia	-	-	-	-	-	-	-	-	-	-	-	-	-	-	-	-
	2 Childbirth	-	-	-	-	-	-	-	-	-	-	-	-	-	-	-	-
	ORDER 3.																
	1 Old Age	770	219	145	141	249	249	318	138	101	143	159	142	156	33	79	145
	ORDER 4.																
	1 Atrophy and Delirium	1257	329	115	121	324	194	285	120	101	124	121	143	216	52	120	120
V.	ORDER 1. (ACCIDENTS OR NEGLIGENCE.)																
	1 Fractures and Contusions	529	155	48	49	71	70	66	31	42	47	22	34	47	18	16	24
	2 Gunshot	4	4	-	5	2	4	4	2	1	-	1	8	2	1	-	3
	3 Cut, Stab	18	10	3	2	2	-	-	-	2	-	-	1	1	-	-	2
	4 Burns and Scalds	105	38	11	28	18	22	7	8	11	4	12	15	2	1	1	9
	5 Poison	21	4	1	5	6	2	1	1	2	1	1	1	1	1	1	1
	6 Drowning	128	62	20	16	71	27	66	22	26	7	6	10	20	4	7	10
	7 Suffocation	169	68	11	9	17	11	15	11	11	3	4	5	7	1	9	10
	8 Otherwise	67	18	20	6	51	12	17	9	7	11	14	15	6	3	19	6
	ORDER 2. (HOMICIDE.)																
	1 Murder and Manslaughter	62	7	4	2	3	2	5	5	1	2	2	-	1	-	-	-
	ORDER 4. (SUICIDE.)																
	1 Gunshot Wounds	15	1	1	1	3	1	2	-	3	-	1	1	-	1	-	-
	2 Cut, Stab	28	3	2	4	7	5	4	3	-	4	1	2	5	-	1	1
	3 Poison	22	7	-	1	1	1	1	2	2	-	-	1	-	-	-	-
	4 Drowning	16	3	-	4	5	4	1	2	2	-	-	1	-	-	-	-
	5 Hanging	22	15	7	-	19	9	7	8	1	3	3	-	-	-	-	-
	6 Otherwise	12	-	-	1	-	-	2	1	4	1	-	-	-	-	-	-
	ORDER 5. (EXECUTION.)																
	1 Hanging	6	1	-	-	-	-	-	-	-	1	-	-	-	-	-	1
	Other violent Deaths (not classed)	1	-	1	2	10	3	2	3	2	1	-	1	1	2	2	2
	Sudden Deaths Cause (unascertained)	62	28	20	6	33	17	25	26	2	4	34	31	14	1	20	17
	Causes not specified or ill-defined	37	20	9	30	55	27	43	11	10	29	13	16	27	17	31	33

DEATHS of FEMALES from different Causes registered in each of the REGISTRATION COUNTIES in the Year 1864—continued.

Class.	CAUSES OF DEATH.	FEMALES.															
		DIVISION I. LONDON.			DIVISION II. SOUTH EASTERN COUNTIES.					DIVISION III. SOUTH MIDLAND COUNTIES.							
		Middlesex (part of).	Surrey (part of).	Kent (part of).	1. Surrey (extra-metropolitan).	2. Kent (extra-metropolitan).	3. Sussex.	4. Hampshire.	5. Berkshire.	6. Middlesex (extra-metropolitan).	7. Hertfordshire.	8. Buckinghamshire.	9. Oxfordshire.	10. Northamptonshire.	11. Huntingdonshire.	12. Bedfordshire.	13. Cambridgeshire.
	ORDER 4.—continued.																
	11 Stomach Disease, &c.	142	28	5	28	20	29	23	15	10	16	13	14	14	19	21	
	12 Pancreas Disease, &c.	1															
	13 Hepatitis	61	18	3	10	22	13	11	5	3	4	5	5	9	9	8	
	14 Jaundice	74	22	5	6	31	10	13	8	5	5	5	2	14	3	4	
	15 Liver Disease, &c.	306	87	23	45	88	54	53	22	38	24	20	26	27	13	14	
	16 Spleen Disease, &c.	6	1			2		1			1						
	ORDER 5.																
	1 Nephritis	17	6	4		4	1	5	1	3	2					3	
	2 Ischuria	7	9		1				1								
	3 Nephria	154	44	11	13	30	7	19	4	4	5	2	6	1	1	3	
	4 Diabetes	19	8	2	4	6	8	2	6	3	2	6	2	1	1	3	
	5 Stone	4	2			3			1	1							
	6 Cystitis	4	2		2	5	1										
	7 Kidney Disease, &c.	53	17	4	4	20	29	22	13	3		4	10	3	7	7	
	ORDER 6.																
	1 Ovarian Dropsy	43	6	4	1	13	3	5	3			2	4	2	1	2	
	2 Uterus Disease, &c.	145	49	10	16	21	17	22	10	11	4	5	12	1	6	14	
	ORDER 7.																
	1 Arthritis	9	1		1								1				
	2 Joint Disease, &c.	56	15		6	27	13	21	11	9	11	4	7	6	3	5	11
	ORDER 8.																
	1 Phlegmon	27	7	1	5	7	2	6	4	4	2	2		3		1	
	2 Ulcer	25	15	2	3	6	7	6	1	5	1	2		3			2
	3 Skin Disease, &c.	24	11	2	1	4	7	4	1	2	2		3		3		2
IV.	ORDER 1.																
	1 Fracture Birth	260	100	13	44	101	69	64	37	24	30	24	20	55	23	24	28
	2 Cyanosis	43	11	3	5	10	11	1	2	2	3	3	7	1	1	3	3
	3 Spina Bifida	16	10	4	1	5	4	1				1	4	1	1	2	3
	4 Other Malformations	29	7	2	4	8	6	5	1		2	1	1	5	1	2	2
	5 Teething	298	95	31	11	40	31	34	22	20	24	20	8	14	4	4	12
	ORDER 2.																
	1 Parapneumonia	9	1	1	1	1	1			1		1		3	1		
	2 Childbirth (see Metria)	228	64	16	43	50	53	57	25	63	28	27	27	18	11	29	16
	ORDER 3.																
	1 Old Age	1346	425	144	157	391	274	368	201	173	179	126	210	136	60	120	177
	ORDER 4.																
	1 Atrophy and Debility	1043	321	101	100	303	162	291	123	83	130	119	151	173	84	135	136
V.	ORDER 1.																
	(ACCIDENT OR NEGLIGENCE.)																
	1 Fractures and Contusions	146	35	6	5	19	11	16	6	9	9	4	8	5	4	8	4
	2 Gunshot	1															
	3 Cut, Stab	13	3					1			1						
	4 Burns and Scalds	136	52	7	20	19	16	24	7	8	10	7	17	9	7	7	13
	5 Poison	19	5	1	2	3	7	1		1		1				1	3
	6 Drowning	23	7	6	1	9	2	5	4	4		2	1	2	1	1	5
	7 Suffocation	154	28	3	5	7	7	10	4	4	3	3	2	1	2	1	4
	8 Otherwise	51	5	3	3	6	6	8	2	4	5	1	4	1	1	6	2
	ORDER 2.																
	(HOMICIDE.)																
	1 Murder and Manslaughter	58	3	2	2	2	1	6	6	4		1					3
	ORDER 3.																
	(SUICIDE.)																
	1 Gunshot Wounds	6	3	1													1
	2 Cut, Stab	18	3	1	1			2	3		1		1				
	3 Poison	9	5	1	1	7	3	1	3	1							
	4 Drowning	14		1	2	4	2	1		1						1	2
	5 Hanging	7	3		2					1						1	
	6 Otherwise																
	ORDER 4.																
	(EXECUTION.)																
	1 Hanging																
	Other Violent Deaths (not classed)				1	3		2	1			1				1	
	Sudden Deaths (Cause unascertained)	53	19	13	2	24	12	16	14		4	10	25	13	2	13	9
	Causes not specified or ill-defined	72	19	5	23	49	20	36	10	3	14	13	9	28	19	27	40

DEATHS of MALES from different Causes registered in each of the REGISTRATION COUNTIES in the Year 1864—continued.

Class.	CAUSES OF DEATH.	MALES.														
		DIVISION IV. EASTERN COUNTIES.			DIVISION V. SOUTH WESTERN COUNTIES.					DIVISION VI. WEST MIDLAND COUNTIES.						
		14. Essex.	15. Suffolk.	16. Norfolk.	17. Wiltshire.	18. Dorsetshire.	19. Devonshire.	20. Cornwall.	21. Somersetshire.	22. Gloucestershire.	23. Herefordshire.	24. Shropshire.	25. Staffordshire.	26. Worcestershire.	27. Warwickshire.	
IV.	ORDER 4.—continued.															
	11 Stomach Disease, &c.	19	21	23	16	14	59	40	38	26	6	16	30	18	22	
	12 Pancreas Disease, &c.	-	-	-	-	-	-	-	-	-	-	-	-	-	-	
	13 Hepatitis - - - - -	12	7	11	5	2	9	4	11	9	1	7	23	12	14	
	14 Jaundice - - - - -	19	18	24	16	5	25	11	21	14	3	6	35	14	16	
	15 Liver Disease, &c.	41	49	64	36	16	73	30	46	44	18	46	102	23	29	
	16 Spleen Disease, &c.	-	1	1	2	-	1	-	-	-	-	-	-	-	-	
	ORDER 5.															
	1 Nephritis - - - - -	2	5	2	3	-	5	1	5	6	4	4	6	3	14	
	2 Ischuria - - - - -	-	1	4	1	-	2	1	1	3	-	-	-	1	2	
	3 Nephria - - - - -	13	17	22	12	9	30	14	17	30	6	9	46	7	49	
	4 Diabetes - - - - -	7	8	13	7	3	7	6	10	9	1	4	21	7	9	
	5 Stone - - - - -	1	2	8	2	-	3	2	2	9	1	2	4	2	4	
	6 Cystitis - - - - -	5	6	13	3	4	12	5	2	9	3	3	11	2	4	
	7 Kidney Disease, &c.	48	40	53	37	12	70	33	52	54	7	25	63	26	37	
ORDER 6.																
1 Ovarian Dropsy - - -	-	-	-	-	-	-	-	-	-	-	-	-	-	-		
2 Uterus Disease, &c.	1	3	1	1	-	-	2	1	3	-	-	3	-	-		
ORDER 7.																
1 Arthritis - - - - -	-	-	1	-	1	1	1	1	2	-	1	1	2	-		
2 Joint Disease, &c.	7	8	8	9	6	42	14	21	13	3	5	22	12	29		
ORDER 8.																
1 Phlegmon - - - - -	11	7	8	1	3	10	3	4	8	3	3	16	4	17		
2 Ulcer - - - - -	3	4	9	2	2	7	2	7	6	1	6	10	2	6		
3 Sclia Disease, &c.	6	5	2	4	2	8	1	4	3	1	-	7	2	5		
ORDER 1.																
1 Premature Birth - - -	73	103	111	47	24	92	77	87	34	11	31	258	101	157		
2 Cyanosis - - - - -	3	3	2	-	2	6	1	3	7	-	-	15	4	13		
3 Spina Bifida - - - - -	3	2	2	2	2	6	1	4	4	2	2	8	3	6		
4 Other Malformations -	3	6	5	3	2	8	-	8	10	1	1	13	4	7		
5 Teething - - - - -	15	16	34	18	15	49	26	34	23	2	7	97	26	55		
ORDER 2.																
1 Paramenia - - - - -	-	-	-	-	-	-	-	-	-	-	-	-	-	-		
2 Childbirth - - - - -	-	-	-	-	-	-	-	-	-	-	-	-	-	-		
ORDER 3.																
1 Old Age - - - - -	266	271	302	180	161	467	276	373	340	148	222	410	210	280		
ORDER 4.																
1 Atrophy and Debility -	294	289	405	136	125	440	449	341	307	74	157	643	301	351		
V.																
ORDER 1.																
(ACCIDENT OR NEGLIGENCE.)																
1 Fractures and Contusions	78	48	79	51	23	133	116	128	111	31	70	304	79	163		
2 Gunshot - - - - -	3	3	2	1	6	2	1	4	-	-	1	2	1	2		
3 Cut. Stab - - - - -	-	-	3	1	2	1	2	1	1	1	-	1	1	3		
4 Burns and Scalds - - -	12	8	20	10	6	33	15	26	36	9	30	167	26	26		
5 Poison - - - - -	1	2	8	1	-	2	-	6	2	-	2	6	5	7		
6 Drowning - - - - -	53	35	40	12	18	50	40	46	69	17	25	97	31	50		
7 Suffocation - - - - -	6	6	5	12	4	18	8	12	7	-	8	20	6	29		
8 Otherwise - - - - -	14	26	34	10	14	22	9	10	13	5	20	19	10	19		
ORDER 3.																
(HOMICIDE.)																
1 Murder and Manslaughter	2	1	3	-	-	6	2	5	4	-	3	17	2	3		
ORDER 4.																
(SUICIDE.)																
1 Gunshot Wounds - - -	3	4	-	2	1	-	-	2	1	-	1	1	1	7		
2 Cut. Stab - - - - -	1	4	2	-	3	2	2	6	5	1	1	3	1	3		
3 Poison - - - - -	1	-	1	1	-	2	-	2	2	1	1	3	-	3		
4 Drowning - - - - -	1	1	-	2	-	3	1	1	4	1	1	4	1	2		
5 Hanging - - - - -	7	12	9	3	3	19	2	14	13	6	4	13	3	9		
6 Otherwise - - - - -	1	3	6	-	1	4	1	4	2	-	2	2	-	5		
ORDER 5.																
(EXECUTION.)																
1 Hanging - - - - -	1	-	-	-	-	-	-	-	1	1	-	2	-	-		
Other violent Deaths (not classed) - - - - -	-	1	-	1	2	2	1	2	1	-	-	4	2	2		
Sudden Deaths (Cause unascertained) - - - - -	30	26	91	7	19	29	35	56	72	11	55	149	22	9		
Causes not specified or ill-defined - - - - -	41	43	100	16	29	57	61	36	36	39	69	73	26	46		

DEATHS of FEMALES from different Causes registered in each of the REGISTRATION COUNTIES in the Year 1864—continued.

Class.	CAUSES OF DEATH.	FEMALES.													
		DIVISION IV. EASTERN COUNTIES.			DIVISION V. SOUTH WESTERN COUNTIES.					DIVISION VI. WEST MIDLAND COUNTIES.					
		14. Essex.	15. Suffolk.	16. Norfolk.	17. Wiltshire.	18. Dorsetshire.	19. Devonshire.	20. Cornwall.	21. Somersetshire.	22. Gloucestershire.	23. Herefordshire.	24. Shropshire.	25. Staffordshire.	26. Worcestershire.	27. Warwickshire.
	ORDER 4.—continued.														
	11 Stomach Disease, &c.	24	24	29	20	17	57	37	46	35	10	17	23	13	29
	12 Pancreas Disease, &c.	2	1	-	-	-	1	-	-	-	-	-	-	-	1
	13 Hepatitis - - - -	8	5	12	8	2	15	7	8	11	4	7	24	12	25
	14 Jaundice - - - -	14	20	14	10	10	17	20	21	15	1	10	42	9	18
	15 Liver Disease, &c.	48	28	46	26	17	55	29	64	51	13	26	74	40	68
	16 Spleen Disease, &c.	1	-	1	-	-	-	-	2	2	-	-	8	-	-
	ORDER 5.														
	1 Nephritis - - - -	5	-	1	2	1	3	2	3	1	2	1	10	2	4
	2 Ischuria - - - -	2	1	-	-	-	-	-	1	1	-	-	3	-	-
	3 Nephria - - - -	10	5	9	9	2	17	8	13	14	3	6	19	9	23
	4 Diabetes - - - -	3	6	11	6	6	-	2	2	5	2	3	12	6	7
	5 Stone - - - -	1	1	-	-	-	-	-	2	1	-	-	2	-	1
	6 Cystitis - - - -	1	3	-	1	-	-	2	1	-	-	1	4	1	1
	7 Kidney Disease, &c.	23	8	13	8	9	24	8	24	26	5	6	28	10	16
	ORDER 6.														
	1 Ovarian Dropsy - -	3	8	5	3	4	11	2	5	9	1	3	4	4	4
	2 Uterus Disease, &c.	29	20	24	9	4	22	10	18	28	3	6	25	13	26
	ORDER 7.														
	1 Arthritis - - - -	-	1	1	-	-	1	2	-	1	-	1	2	1	2
	2 Joint Disease, &c.	10	10	11	10	6	22	6	23	15	2	4	10	16	15
	ORDER 8.														
	1 Phlegmon - - - -	4	6	14	3	3	6	1	4	7	4	4	11	4	3
	2 Ulcer - - - -	4	2	7	2	3	4	3	10	9	-	4	14	1	3
	3 Skin Disease, &c.	2	3	2	-	2	5	1	6	7	1	1	9	1	2
IV.	ORDER 1.														
	1 Premature Birth - -	48	68	83	35	24	62	49	62	79	6	25	174	62	121
	2 Cyanosis - - - -	8	7	1	3	1	4	2	1	4	-	-	3	5	4
	3 Spina Bifida - - -	2	3	5	2	1	5	3	3	3	-	0	12	6	3
	4 Other Malformations	2	3	1	2	2	3	2	3	6	-	1	11	3	6
	5 Teething - - - -	20	11	31	17	18	34	20	23	18	1	1	39	20	47
	ORDER 2.														
	1 Puerperia - - - -	-	-	-	-	1	4	1	2	1	-	-	5	2	6
	2 Childbirth (see Metris)	45	39	54	47	18	52	56	41	57	14	22	95	24	70
	ORDER 3.														
	1 Old Age - - - -	319	312	456	223	221	640	427	543	458	104	204	476	292	397
	ORDER 4.														
	1 Atrophy and Debility	239	225	338	115	107	300	442	307	255	61	127	780	236	499
V.	ORDER 1. (ACCIDENT OR NEGLIGENCE.)														
	1 Fractures and Contusions	14	16	14	4	1	15	16	21	21	3	10	25	12	27
	2 Gunshot - - - -	1	-	1	-	-	-	-	-	-	-	-	-	-	-
	3 Cut, Stab - - - -	-	-	-	-	-	-	-	-	-	-	-	-	-	2
	4 Burns and Scalds -	19	25	31	19	12	34	16	44	27	8	23	101	22	76
	5 Poison - - - -	2	1	-	-	-	-	-	3	2	-	-	1	4	1
	6 Drowning - - - -	6	6	5	5	4	9	5	15	8	2	3	16	10	9
	7 Suffocation - - - -	7	2	1	6	-	8	3	4	3	1	2	9	4	54
	8 Otherwise - - - -	6	6	7	7	1	4	7	4	4	2	2	15	-	9
	ORDER 2. (HOMICIDE.)														
	1 Murder and Manslaughter	1	2	1	-	-	3	-	2	5	1	1	4	2	4
	ORDER 3. (SUICIDE.)														
	1 Gunshot Wounds - -	-	1	-	-	-	-	-	1	-	-	-	-	-	-
	2 Cut, Stab - - - -	-	-	3	2	-	-	-	-	-	-	1	2	-	2
	3 Poison - - - -	-	1	-	-	1	1	1	2	3	1	1	1	-	5
	4 Drowning - - - -	2	3	-	1	-	2	-	3	1	3	1	-	-	1
	5 Hanging - - - -	1	2	4	-	2	7	-	4	2	-	2	2	1	4
	6 Otherwise - - - -	-	-	-	-	1	1	1	1	1	-	1	-	-	1
	ORDER 4. (EXECUTION.)														
	1 Hanging - - - -	-	-	-	-	-	-	-	-	-	-	-	-	-	-
	Other Violent Deaths (not classed)	1	-	-	-	-	-	-	-	-	-	-	3	2	-
	Sudden Deaths (Cause unascertained)	17	24	50	4	19	24	58	40	61	9	13	104	12	13
	CAUSES not specified or ill-defined	51	41	111	7	25	47	66	31	71	54	58	85	22	22

DEATHS OF MALES from different Causes registered in each of the REGISTRATION COUNTIES in the Year 1864—continued.

Class.	CAUSES OF DEATH.	MALES.																
		DIVISION VII. NORTH MIDLAND COUNTIES.				DIVISION VIII. NORTH WESTERN COUNTIES.		DIVISION IX. YORKSHIRE.		DIVISION X. NORTHERN COUNTIES.			DIVISION XI. MONMOUTHSHIRE AND WALES.					
		28. Leicestershire.	29. Rutlandshire.	30. Lincolnshire.	31. Nottinghamshire.	32. Derbyshire.	33. Cheshire.	34. Lancashire.	35. West Riding.	36. East Riding (with York).	37. North Riding.	38. Durham.	39. Northumberland.	40. Cumberland.	41. Westmorland.	42. Monmouthshire.	43. South Wales.	44. North Wales.
	ORDER 4.—continued.																	
	11 Stomach Disease, &c.	25	1	30	17	34	31	156	63	19	23	26	27	25	6	9	41	21
	12 Pancreas Disease, &c.	-	-	-	-	-	-	-	-	-	-	-	-	-	-	-	-	-
	13 Hepatitis - - - -	4	2	12	10	14	29	122	58	6	4	27	20	7	2	16	16	12
	14 Jaundice - - - -	9	1	16	19	10	17	92	54	15	4	17	11	5	5	9	17	14
	15 Liver Disease, &c.	38	1	50	46	51	89	339	238	42	26	52	22	23	5	24	29	62
	16 Spleen Disease, &c.	-	-	1	2	-	1	1	-	-	3	3	1	5	-	-	1	-
	ORDER 5.																	
	1 Nephritis - - - -	4	-	2	1	1	6	40	15	7	1	7	3	5	-	2	9	2
	2 Ischuria - - - -	3	-	4	2	2	2	13	4	-	2	1	3	-	-	1	6	-
	3 Nephria - - - -	10	-	12	6	2	17	128	59	14	4	13	14	9	-	5	18	8
	4 Diabetes - - - -	6	-	10	9	10	12	23	59	6	8	3	10	9	-	2	4	4
	5 Stone - - - -	1	-	6	6	3	2	16	11	1	2	3	1	1	-	2	6	7
	6 Crystals - - - -	6	-	8	4	1	2	29	24	4	2	9	7	4	-	2	14	3
	7 Kidney Disease, &c.	19	3	49	22	31	29	165	128	22	44	29	19	6	11	26	22	22
	ORDER 6.																	
	1 Ovarian Dropsy - -	-	-	-	-	-	-	-	-	-	-	-	-	-	-	-	-	-
	2 Uterus Disease, &c.	1	-	-	-	-	-	4	9	2	-	1	2	-	-	1	-	-
	ORDER 7.																	
	1 Arthritis - - - -	-	-	-	1	-	1	5	6	-	-	2	1	1	-	1	1	-
	2 Joint Disease, &c.	11	-	19	20	17	24	161	106	23	20	22	14	3	10	22	14	14
	ORDER 8.																	
	1 Phlegmon - - - -	2	-	2	2	2	2	27	22	2	2	2	2	1	1	4	2	2
	2 Ulcer - - - -	-	-	9	5	2	7	24	12	-	1	5	4	2	-	2	4	3
	3 Skin Disease, &c.	1	1	-	2	2	3	21	17	2	1	6	3	3	-	2	10	1
IV.	ORDER 1.																	
	1 Premature Birth - -	72	5	118	75	73	104	629	597	61	49	214	87	45	4	24	41	29
	2 Cyanosis - - - -	4	-	6	4	-	6	21	4	4	1	14	11	3	-	1	1	-
	3 Spina Bifida - - -	2	-	2	2	4	6	20	14	4	1	3	3	1	-	4	-	-
	4 Other Malformations	1	-	2	2	2	2	25	19	3	2	20	2	-	2	2	-	-
	5 Teething - - - -	26	2	41	26	29	63	268	274	27	17	92	30	10	1	22	26	19
	ORDER 2.																	
	1 Paralysis - - - -	-	-	-	-	-	-	-	-	-	-	-	-	-	-	-	-	-
	2 Childbirth - - - -	-	-	-	-	-	-	-	-	-	-	-	-	-	-	-	-	-
	ORDER 3.																	
	1 Old Age - - - -	234	24	300	276	299	298	1048	722	122	120	254	126	123	68	121	220	228
	ORDER 4.																	
	1 Atrophy and Debility	236	16	224	226	122	207	2147	1126	262	124	220	120	45	112	600	221	221
V.	ORDER 1. (ACCIDENT OR NEGLIGENCE.)																	
	1 Fractures and Contusions	50	5	81	67	82	120	229	455	62	80	224	108	67	9	127	216	121
	2 Gunshot - - - -	-	-	2	1	3	5	6	4	2	1	1	-	1	1	2	4	2
	3 Cut. Stab - - - -	-	-	4	-	-	-	8	5	1	-	4	1	1	-	2	2	2
	4 Burns and Scalds -	12	-	12	25	26	22	228	125	15	12	61	23	10	6	21	29	29
	5 Poison - - - -	2	1	2	3	3	1	17	14	2	-	7	1	3	1	1	1	3
	6 Drowning - - - -	6	-	45	18	18	25	220	271	49	13	66	24	23	4	40	25	22
	7 Suffocation - - - -	6	-	9	6	9	10	116	26	6	2	12	10	6	-	4	12	2
	8 Otherwise - - - -	16	1	12	15	12	7	76	41	8	7	12	24	9	3	24	42	15
	ORDER 2. (HOMICIDE.)																	
	1 Murder and Manslaughter	7	-	2	6	1	2	26	20	2	2	4	5	1	1	2	6	2
	ORDER 3. (SUICIDE.)																	
	1 Gunshot Wounds - -	-	-	-	1	1	-	2	2	-	-	2	1	2	-	-	1	1
	2 Cut. Stab - - - -	1	-	2	2	2	2	22	12	2	-	2	2	5	-	1	2	1
	3 Poison - - - -	1	1	1	2	2	1	17	2	-	-	2	1	1	-	2	-	-
	4 Drowning - - - -	1	-	1	-	4	2	20	12	-	-	2	1	4	-	2	2	2
	5 Hanging - - - -	9	2	7	9	12	7	69	42	2	2	6	5	4	1	2	5	2
	6 Otherwise - - - -	1	-	-	2	1	2	5	4	-	-	1	1	4	-	1	-	1
	ORDER 5. (EXECUTION.)																	
	1 Hanging - - - -	-	-	-	1	-	-	2	2	-	-	-	-	-	-	-	-	-
	Other Violent Deaths (not classed)	1	-	-	2	-	2	29	20	5	1	5	2	2	-	-	2	1
	Sudden Deaths (Cause unascertained)	7	1	29	51	13	69	454	22	12	12	23	42	12	6	22	17	21
	Causes not specified or ill-defined	25	6	64	22	24	17	206	204	26	12	40	24	46	4	12	22	21

DEATHS OF FEMALES from different Causes registered in each of the REGISTRATION COUNTIES in the Year 1864—continued.

Class.	CAUSES OF DEATH.	FEMALES.																	
		DIVISION VII. NORTH MIDLAND COUNTIES.					DIVISION VIII. NORTH WESTERN COUNTIES.		DIVISION IX. YORKSHIRE.		DIVISION X. NORTHERN COUNTIES.			DIVISION XI. MONMOUTHSHIRE AND WALES.					
		28. Leicestershire.	29. Rutlandshire.	30. Lincolnshire.	31. Nottinghamshire.	32. Derbyshire.	33. Cheshire.	34. Lancashire.	35. West Riding.	36. East Riding (with York).	37. North Riding.	38. Durham.	39. Northumberland.	40. Cumberland.	41. Westmorland.	42. Monmouthshire.	43. South Wales.	44. North Wales.	
	ORDER 4.—continued.																		
	11 Stomach Disease, &c.	31	2	30	25	21	—	37	195	81	29	38	45	21	20	6	11	24	38
	12 Pancreas Disease, &c.	—	—	—	1	—	—	—	—	—	—	—	—	—	—	—	—	—	—
	13 Hepatitis	5	—	7	11	—	—	—	109	89	8	6	16	18	—	—	—	15	20
	14 Jaundice	15	1	15	10	—	—	—	20	20	—	—	—	—	—	—	—	32	9
	15 Liver Disease, &c.	24	6	51	52	35	—	53	237	153	24	18	49	48	15	—	12	43	42
	16 Spleen Disease, &c.	—	—	—	—	—	—	2	4	1	—	—	—	—	—	—	—	—	—
	ORDER 5.																		
	1 Nephritis	1	—	2	—	1	—	2	36	19	1	—	3	2	1	—	—	10	1
	2 Ischuria	—	—	—	—	—	—	—	3	—	—	—	—	—	—	—	—	7	1
	3 Nephritis	11	—	—	1	—	—	16	33	23	—	5	21	15	10	—	7	15	7
	4 Diabetes	—	—	2	2	—	—	1	21	15	—	—	3	4	4	—	—	—	—
	5 Stone	1	—	1	—	—	—	—	—	—	—	—	—	—	—	—	—	—	—
	6 Cystitis	1	—	—	—	—	—	1	10	9	—	—	1	1	—	—	—	1	—
	7 Kidney Disease, &c.	6	1	8	9	10	—	14	71	42	9	6	10	8	6	—	5	12	3
	ORDER 6.																		
	1 Ovarian Dropsy	9	1	4	6	8	—	5	24	13	3	2	2	6	5	—	4	2	2
	2 Uterus Disease, &c.	23	2	25	19	15	—	17	90	63	9	8	28	12	7	4	5	13	13
	ORDER 7.																		
	1 Arthritis	—	—	2	—	—	—	2	7	5	—	1	1	—	—	—	—	—	—
	2 Joint Disease, &c.	7	1	11	10	18	—	14	129	91	10	15	25	12	4	1	5	19	1
	ORDER 8.																		
	1 Phlegmon	3	—	4	4	3	—	3	42	25	1	—	4	1	—	1	1	6	1
	2 Ulcer	2	—	3	6	6	—	7	21	15	3	2	14	10	4	—	—	3	6
	3 Skin Disease, &c.	3	—	—	3	1	—	4	14	8	1	2	3	4	—	—	9	3	4
IV.	ORDER 1.																		
	1 Premature Birth	84	8	80	56	53	—	50	451	487	45	25	170	72	40	4	30	31	14
	2 Cyanosis	—	—	1	1	1	—	1	4	3	—	—	—	—	—	—	—	—	1
	3 Septic Rifla	1	—	—	—	—	—	7	25	23	—	2	3	5	1	1	4	—	—
	4 Other Malformations	5	—	—	2	2	—	1	18	10	3	—	4	1	—	—	1	—	—
	5 Teething	27	2	31	28	30	—	70	231	231	22	13	73	28	11	4	12	30	13
	ORDER 2.																		
	1 Puerperia	1	—	2	1	—	—	2	10	1	1	1	—	—	—	—	—	10	2
	2 Childbirth (see Puerperia)	19	2	41	30	31	—	69	357	221	24	20	85	45	20	4	30	101	53
	ORDER 3.																		
	1 Old Age	271	33	375	272	306	—	300	1428	970	218	240	327	303	207	77	167	288	152
	ORDER 4.																		
	1 Atrophy and Debility	218	12	250	217	143	—	319	2029	1040	183	108	502	290	159	40	97	552	261
V.	ORDER 1. (ACCIDENT OR NEGLIGENCE.)																		
	1 Fractures and Contusions	7	—	19	10	9	—	20	147	89	9	13	26	15	11	—	5	23	24
	2 Gunshot	—	—	—	1	—	—	2	1	1	—	—	—	—	—	—	—	1	1
	3 Cut, Stab	—	—	—	—	1	—	—	3	3	—	—	—	—	—	—	—	—	—
	4 Burns and Scalds	9	8	27	27	19	—	24	218	107	24	15	49	28	11	5	25	47	26
	5 Poison	—	—	3	3	4	—	4	21	3	2	1	3	2	—	—	1	6	6
	6 Drowning	5	—	12	11	2	—	11	23	130	6	7	12	2	5	—	—	13	4
	7 Suffocation	4	—	—	2	5	—	5	89	16	2	4	8	3	4	1	—	4	5
	8 Otherwise	4	—	5	8	6	—	6	40	13	3	8	7	8	1	2	2	10	5
	ORDER 2. (HOMICIDE.)																		
	1 Murder and Manslaughter	2	1	3	3	1	—	2	32	8	1	8	2	—	—	—	3	4	1
	ORDER 4. (SUICIDE.)																		
	1 Gunshot Wounds	—	—	—	—	—	—	—	—	—	—	—	—	—	—	—	—	—	—
	2 Cut, Stab	—	—	3	—	1	—	—	7	5	4	—	—	—	—	—	—	—	1
	3 Poison	—	—	4	1	—	—	—	11	10	6	—	—	—	—	—	—	—	—
	4 Drowning	—	—	—	—	—	—	—	11	10	1	—	1	2	1	—	—	—	—
	5 Hanging	1	1	1	1	1	—	1	15	10	—	—	—	—	—	—	—	—	—
	6 Otherwise	—	—	2	1	—	—	—	—	—	—	—	—	—	—	—	—	—	—
	ORDER 5. (EXECUTION.)																		
	1 Hanging	—	—	—	—	—	—	—	—	—	—	—	—	—	—	—	—	—	—
	Other Violent Deaths (not classed)	—	—	—	—	—	—	1	8	2	—	—	1	1	—	—	—	—	—
	Sudden Deaths (Cause unascertained)	4	—	25	29	10	—	26	301	46	15	8	13	24	6	3	20	23	28
	Causes not specified or ill-defined	18	2	54	21	31	—	21	208	168	24	13	39	46	27	9	25	254	93

POPULATION 1861, AVERAGE ANNUAL RATE of MORTALITY from ALL CAUSES in the Ten Years 1851-60, and DEATHS from SEVERAL CAUSES in the Year 1864, in the DIVISIONS, COUNTIES, and DISTRICTS of ENGLAND.

DIVISIONS AND REGISTRATION COUNTIES.	POPULATION, 1861.	AVERAGE ANNUAL RATE of MORTALITY from ALL CAUSES in 1,000 Persons living, 1851-60.	DEATHS FROM SEVERAL CAUSES IN 1864. (See Note.)																
			Small-pox.	Measles.	Scarlatina.	Diphtheria.	Whooping-cough.	Typhus.	Erysipelas.	Malaria or Febrile Fever.	Cholera.	Influenza.	Dysentery.	Diarrhoea.	Cholera.	Phthisis or Consumption.	Diseases of Respiratory Organs.	Violence.	
ENGLAND :	29,966,224	22	7684	8323	29700	5461	8570	20,106	2104	1484	2532	804	1000	16,422	354	53,046	75,376	17,723	
I.—LONDON.																			
MIDDLESEX (part of) -	2,030,614	25	359	3231	2394	433	1742	2607	333	311	226	53	82	3144	128	6340	11,282	1282	
SURREY (part of) -	579,745	25	123	420	617	125	551	734	84	53	64	12	26	503	22	1737	2006	514	
KENT (part of) -	106,427	22	60	137	243	53	130	263	34	23	16	8	12	247	6	611	815	126	
II.—SOUTH EASTERN.																			
1 SURREY (extra-metrop.) -	273,264	18	58	36	314	78	112	180	42	20	43	23	16	180	20	679	868	125	
2 KENT (extra-metropolitan) -	545,272	20	78	163	709	187	210	535	71	37	60	24	35	407	28	1288	1637	273	
3 SUSSEX -	366,526	19	64	56	463	127	85	246	26	15	53	26	8	197	9	1000	941	222	
4 HAMPSHIRE -	456,654	20	82	75	228	108	82	204	53	19	57	32	32	276	13	1270	1264	222	
5 BERKSHIRE -	305,625	20	12	25	151	33	73	133	26	11	25	5	5	29	6	512	622	149	
III.—SOUTH MIDLAND.																			
6 MIDDLESEX (extra-met.) -	187,325	20	33	69	160	36	74	184	29	14	23	4	10	194	20	510	620	140	
7 HERTFORDSHIRE -	177,423	19	35	42	377	35	67	127	18	16	26	12	4	113	21	336	528	127	
8 BUCKINGHAMSHIRE -	147,307	21	14	25	114	17	63	104	18	11	27	4	7	94	14	338	574	117	
9 OXFORDSHIRE -	171,233	21	33	23	244	26	20	132	40	18	37	14	4	84	2	414	528	117	
10 NORTHAMPTONSH. -	231,079	21	8	32	203	32	60	129	27	14	18	14	9	126	1	520	645	122	
11 HUNTINGDONSHIRE -	56,137	20	7	26	61	29	12	39	5	7	11	1	-	48	3	151	177	62	
12 BEDFORDSHIRE -	140,479	21	30	16	262	46	17	151	17	15	29	15	2	147	10	224	444	79	
13 CAMBRIDGESHIRE -	161,565	21	28	12	245	105	80	133	19	12	18	3	7	115	4	464	620	140	
IV.—EASTERN.																			
14 ESSEX -	379,705	20	41	133	261	114	137	222	50	14	45	21	14	319	20	943	1221	226	
15 SUFFOLK -	333,409	20	68	146	353	137	57	183	25	12	29	10	14	153	1	573	610	222	
16 NORFOLK -	427,466	21	91	83	568	240	93	201	26	23	54	8	23	176	4	927	1120	222	

NOTE.—The Total Deaths from ALL CAUSES in each Division, County, and District, of which the numbers here given form a part, will be found at pp. 23-25. For Tables showing the number of deaths of Males and Females under each cause in the Divisions and Counties of England, see pp. 124-129.

POPULATION 1861, AVERAGE ANNUAL RATE of MORTALITY from ALL CAUSES in the Ten Years 1851-60, and DEATHS from SEVERAL CAUSES in the Year 1864, in the DIVISIONS, COUNTIES, and DISTRICTS of ENGLAND—continued.

REGISTRATION COUNTIES.	POPULATION, 1861.	AVERAGE ANNUAL RATE of MORTALITY from ALL CAUSES to 1,000 Persons living, 1851-60.	DEATHS FROM SEVERAL CAUSES IN 1864.																
			Small-pox.	Measles.	Scarlatina.	Diphtheria.	Whooping-cough.	Typhus.	Erysipelas.	Méris or Puerperal Fever.	Childbirth.	Influenza.	Dysentery.	Diarrhoea.	Cholera.	Phthisis or Consumption.	Diseases of Respiratory Organs.	Violence.	
V.—SOUTH WESTERN.																			
17	WILTSHIRE	236,027	31	26	76	260	50	52	164	22	12	47	21	9	76	6	541	764	153
18	DORSETSHIRE	132,198	19	15	65	138	38	34	147	17	10	16	9	5	47	2	267	388	94
19	DEVONSHIRE	539,278	20	136	191	1054	107	148	423	32	26	52	59	23	311	20	1304	1777	366
20	CORNWALL	264,848	20	66	38	572	65	307	238	17	13	56	16	5	127	10	928	835	229
21	SOMERSETSHIRE	463,268	20	94	139	1013	79	65	404	42	25	41	29	26	302	4	860	1564	379
VI.—WEST MIDLAND.																			
22	GLOUCESTERSHIRE	443,535	21	320	114	458	62	26	377	42	23	57	11	13	322	7	1010	1522	367
23	HEREFORDSHIRE	106,798	20	57	9	206	23	9	70	7	8	14	6	2	22	2	252	379	94
24	SHERFORDSHIRE	280,409	20	121	50	147	99	118	154	16	19	22	8	12	131	4	595	825	227
25	STAFFORDSHIRE	789,541	25	1024	325	1124	168	249	794	68	65	95	18	27	908	19	1764	2254	826
26	WORCESTERSHIRE	294,953	20	307	88	584	41	41	230	21	24	24	7	21	270	12	527	923	229
27	WARWICKSHIRE	561,224	22	297	226	966	249	209	444	74	37	70	13	23	806	21	1248	2266	575
VII.—NORTH MIDLAND.																			
28	LEICESTERSHIRE	243,648	22	146	67	164	24	106	167	23	14	19	21	10	278	8	531	764	144
29	RUTLANDSHIRE	23,470	18	1	9	48	6	13	19	1	1	2	-	-	8	1	46	45	16
30	LINCOLNSHIRE	404,143	19	43	86	662	201	129	321	24	26	41	23	19	158	11	602	896	290
31	NOTTINGHAMSHIRE	323,784	22	27	116	467	85	122	295	27	21	20	15	6	228	7	327	1012	225
32	DERBYSHIRE	293,274	22	84	79	261	72	60	223	22	25	31	26	16	125	12	725	890	222
VIII.—NORTH WESTERN.																			
33	CHESHIRE	470,174	22	224	170	292	157	150	435	42	27	69	16	25	256	17	1224	1725	407
34	LANCASHIRE	2,465,266	26	1072	1116	4654	542	1420	2796	268	212	257	54	127	2074	204	7467	12282	2444
IX.—YORK.																			
35	WEST RIDING	1,520,007	24	624	712	2125	244	712	1612	146	126	221	37	112	1667	129	4222	6512	1468
36	EAST RIDING (with York)	274,225	22	69	147	470	59	32	210	21	12	24	9	12	222	9	622	790	215
37	NORTH RIDING	211,169	19	123	12	179	52	44	171	20	19	20	10	11	114	10	457	549	171
X.—NORTHERN.																			
38	DURHAM	542,125	22	422	261	408	124	256	555	52	50	68	17	22	524	20	1251	1775	610
39	NORTHUMBERLAND	242,025	22	192	42	140	122	162	317	19	26	45	24	19	260	15	878	1082	319
40	CUMBERLAND	205,276	21	24	175	110	66	55	214	11	11	29	7	17	124	10	641	547	179
41	WESTMORLAND	60,246	18	4	1	22	14	2	21	2	3	4	4	3	12	1	152	150	38
XI.—WELSH.																			
42	MONMOUTHSHIRE	196,277	22	79	66	772	62	97	275	9	11	20	8	7	96	12	479	728	258
43	SOUTH WALES	606,722	22	206	142	1990	210	120	705	21	66	101	16	12	222	16	2202	1242	627
44	NORTH WALES	416,125	20	142	45	244	174	66	200	12	24	22	21	12	64	10	1406	209	229

Population 1861, Average Annual Rate of Mortality from All Causes in the Ten Years 1851-60, and Deaths from several Causes in the Year 1864, in the DISTRICTS of England—continued.

II.—SOUTH EASTERN COUNTIES—continued.

DISTRICTS.	POPULATION, 1861.	AVERAGE ANNUAL RATE OF MORTALITY from All Causes to 1000 Persons living, 1851-60.	DEATHS FROM SEVERAL CAUSES IN 1864.																	
			Small-pox.	Measles.	Scarlatina.	Diphtheria.	Whooping-cough.	Typhus.	Erysipelas.	Metria or Puerperal Fever.	Childbirth.	Infantia.	Dysentery.	Diarrhoea.	Cholera.	Phthisis or Consumption.	Diseases of Respiratory Organs.	Violence.		
2.—KENT (Extra-metrop.)—continued.																				
80	HOLLINGBOURN	13,784	19	4	-	31	9	2	9	-	-	-	-	-	1	7	15	33	9	
80	CRANBROOK	25,412	17	-	-	5	6	4	11	1	1	1	1	1	1	8	29	37	7	
81	TENTERDEN	10,947	17	-	-	-	8	4	11	1	-	-	-	-	1	8	28	37	4	
82	WEST ASHFORD	25,337	20	2	2	11	6	27	11	1	1	1	1	1	1	6	34	48	6	
83	EAST ASHFORD	12,268	18	-	-	13	15	11	7	1	1	1	1	1	1	1	21	48	2	
84	BRIDGE	11,216	18	-	-	2	10	10	10	1	1	1	1	1	1	1	26	46	4	
85	CANTERBURY	10,443	21	1	1	48	2	4	23	1	1	1	1	1	1	1	35	46	2	
86	BLEAN	16,161	18	1	1	71	2	10	19	2	1	1	1	1	1	1	33	46	9	
87	FALERSHAM	18,967	21	2	2	11	10	10	24	1	1	1	1	1	1	3	60	51	15	
88	MILTON	14,775	20	2	2	22	7	6	31	2	1	1	1	1	1	1	36	58	7	
89	SHEPPEY	18,494	21	3	3	34	22	4	13	1	1	1	1	1	1	1	17	37	16	
90	THEWET	31,468	21	4	4	14	40	9	11	29	3	3	3	3	3	3	72	71	26	
91	EAST	25,400	19	1	1	3	31	9	10	8	1	1	1	1	1	1	72	47	36	
92	DOVER	31,475	20	1	1	21	43	6	10	25	5	5	5	5	5	5	74	113	13	
93	ELHAM	20,425	18	13	13	11	4	9	12	3	1	1	1	1	1	1	23	41	18	
94	ROMNEY MARSH	5,708	21	-	-	-	1	1	1	-	-	-	-	-	-	-	7	23	6	
3.—SUSSEX.																				
75	RYE	11,927	20	2	2	5	8	2	9	1	-	-	-	-	-	-	34	81	7	
76	HASTINGS	24,831	18	1	1	7	117	9	27	2	5	5	5	5	5	5	119	77	15	
77	BATTLE	12,680	17	1	1	15	2	2	17	3	-	-	-	-	-	-	22	33	11	
78	EASTBOURN	10,721	17	-	-	1	13	3	11	-	-	-	-	-	-	-	26	24	6	
79	HAILSHAM	12,248	19	-	-	1	12	3	8	10	-	-	-	-	-	-	25	36	6	
80	TICKHURST	14,639	17	-	-	1	19	3	8	10	-	-	-	-	-	-	25	36	1	
81	UCKFIELD	17,310	19	6	6	18	5	8	21	1	1	1	1	1	1	1	4	25	34	9
82	EAST GRINSTEAD	14,097	17	-	-	4	2	8	4	8	1	1	1	1	1	1	7	33	38	7
83	COCKFIELD	17,163	19	1	1	2	5	8	8	1	2	2	2	2	2	2	4	49	34	7
84	LEWES	26,995	18	1	1	7	10	1	25	-	-	-	-	-	-	-	16	79	53	23
85	BRIGHTON	77,893	22	38	38	62	30	57	34	10	3	3	3	3	3	3	72	236	257	87
86	STYNGING	24,118	18	4	4	1	10	16	2	5	1	1	1	1	1	1	11	43	61	17
87	HORSHAM	15,313	18	3	3	1	73	12	10	7	1	1	1	1	1	1	8	40	53	7
88	PETWORTH	9,597	18	1	1	1	8	5	4	3	6	1	1	1	1	1	3	24	19	3
89	TRARHAM	7,507	18	-	-	-	5	4	-	-	-	-	-	-	-	-	-	19	15	19
90	WORTHING	18,521	18	2	2	21	-	-	12	3	1	1	1	1	1	1	10	37	37	14
91	WETHAMNETT	14,811	18	-	-	5	5	-	3	8	1	1	1	1	1	1	10	14	15	19
92	CHICHESTER	14,378	21	2	2	8	13	4	7	12	4	1	1	1	1	1	7	41	41	3
93	MIDHURST	12,581	18	2	2	6	32	4	1	10	2	2	2	2	2	2	1	22	23	7
94	WETHBOURNE	6,937	17	1	1	9	8	-	5	-	-	-	-	-	-	-	1	25	18	4
4.—HAMPSHIRE.																				
85	HAVANT	7,312	19	4	4	-	1	1	2	1	-	-	-	-	-	-	3	24	17	6
86	PORTRIT ISLAND	94,828	23 (22)	226	226	6	17	14	48	2	1	1	1	1	1	1	110	292	331	48
87	ALVERSTOCK	22,833	20 (20)	21	21	25	-	2	1	14	3	1	1	1	1	1	7	62	67	15
88	FAREHAM	14,464	21 (16)	45	45	21	-	2	1	11	2	1	1	1	1	1	1	140	129	21
89	ISLE OF WIGHT	55,262	17	9	9	48	34	8	41	2	1	1	1	1	1	1	15	61	90	12
100	LIMINGTON	12,094	18	-	-	3	1	3	1	6	3	1	1	1	1	1	3	19	29	6
101	CHRISTCHURCH	10,438	18	-	-	6	1	1	4	-	-	-	-	-	-	-	2	26	28	2
102	RINGWOOD	8,537	20	-	-	1	-	1	2	1	-	-	-	-	-	-	1	9	13	2
103	FORDINGBRIDGE	6,577	18	-	-	-	-	-	5	2	-	-	-	-	-	-	2	9	11	4
104	NEW FOREST	18,300	17	1	1	1	2	2	1	6	-	1	1	1	1	1	3	29	34	4
105	SOUTHAMPTON	48,414	24	13	13	35	20	3	14	26	7	1	1	1	1	1	64	158	195	36
106	SOUTH TONHAM	25,542	17	1	1	10	5	2	12	3	-	-	-	-	-	-	4	18	36	10
107	ROMSEY	10,771	19	-	-	1	4	10	-	4	1	1	1	1	1	1	4	37	37	4
108	STOCKBRIDGE	7,266	19	1	1	1	-	3	5	-	-	-	-	-	-	-	2	19	26	2
109	WINCHESTER	26,407	20	1	1	2	37	8	1	23	1	2	2	2	2	2	12	69	89	21
110	DRUPORD	10,465	18	2	2	8	7	3	6	-	-	-	-	-	-	-	5	34	30	5
111	CATHERINGTON	2,497	19	2	2	1	3	2	-	6	-	-	-	-	-	-	1	7	7	2
112	PETERSFIELD	7,533	18	-	-	-	15	7	-	5	1	1	1	1	1	1	1	14	14	2
113	ALRESFORD	7,192	16	-	-	-	15	9	-	4	-	-	-	-	-	-	-	20	10	1
114	ALTON	12,383	18	-	-	6	18	4	1	13	1	1	1	1	1	1	7	39	41	6
115	HARTLEY WINTNEY	11,480	19	-	-	-	4	1	-	3	1	1	1	1	1	1	3	39	41	6
116	HASINGTOKE	17,429	19	-	-	5	16	4	-	7	1	1	1	1	1	1	3	20	24	8
117	WHITCHURCH	5,522	22	1	1	2	2	-	1	3	-	1	1	1	1	1	1	5	22	12
118	ANDOVER	17,132	18	-	-	1	12	1	1	4	7	-	-	-	-	-	2	31	35	7
119	KINGCLORE	8,517	19	-	-	10	2	1	2	7	2	2	2	2	2	2	2	11	31	3
5.—BERKSHIRE.																				
120	NEWBURY	10,990	21	3	3	2	2	16	10	1	1	2	-	-	-	-	7	54	77	11
121	HUNGERFORD	19,482	20	1	1	-	-	9	9	3	-	-	-	-	-	-	4	35	77	11
122	FARINGDON	15,388	21	2	2	4	73	2	3	17	1	1	1	1	1	1	4	52	41	11
123	ABINGDON	20,611	23 (22)	1	1	4	2	1	11	5	1	1	1	1	1	1	9	48	52	4
124	WANTAGE	17,596	20	-	-	-	7	8	-	15	14	2	1	1	1	1	13	46	69	7
125	WALLINGFORD	14,017	20	-	-	-	8	-	1	11	4	1	1	1	1	1	13	48	62	4
126	BRADFIELD	14,771	19	-	-	6	1	9	2	11	4	1	1	1	1	1	7	26	48	7
127	READING	25,476	22	3	3	6	23	2	16	14	4	1	1	1	1	1	2	61	85	31
128	WOKINGHAM	14,465	18	-	-	-	18	4	-	8	2	1	1	1	1	1	3	23	36	5
129	COOKHAM	13,931	18	-	-	2	-	2	1	2	2	-	-	-	-	-	4	17	34	7
130	EASTHAMPTON	7,436	18	-	-	9	-	9	-	16	1	1	1	1	1	1	6	22	14	8
131	WINDSOR	21,201	20	2	2	3	4	2	8	14	2	1	1	1	1	1	16	72	75	26

Population 1861, Average Annual Rate of Mortality from All Causes in the Ten Years 1851-60, and Deaths from several Causes in the Year 1864, in the DISTRICTS of England—continued.

III. SOUTH MIDLAND COUNTIES.

DISTRICTS.	POPULATION, 1861.	AVERAGE ANNUAL RATE OF MORTALITY from All Causes to 1000 Persons living, 1851-60.	DEATHS FROM SEVERAL CAUSES IN 1864.															
			Small-pox.	Measles.	Scarlatina.	Diphtheria.	Whooping-cough.	Typhus.	Erysipelas.	Mercic or Puerperal Fever.	Childbirth.	Influenza.	Dysentery.	Diarrhoea.	Cholera.	Pneumonia or Consumption.	Disease of Respiratory Organs.	Violence.
6. MIDDLESEX (Extra-met.)																		
132 STAINES - - - - -	15,976	19	2	6	18	4	5	18	1	3	2	1	1	1	1	20	20	21
133 UXBRIDGE - - - - -	23,155	22 (19)	3	3	10	3	7	23	4	3	3	1	1	4	11	12	13	
134 BRENTFORD - - - - -	50,534	22	16	24	34	4	34	44	10	1	12	1	1	1	142	142	143	
135 HENDON - - - - -	19,229	18	2	4	12	13	8	17	1	1	4	2	1	19	35	35	36	
136 BARNET - - - - -	19,128	25 (15)	2	1	32	2	4	9	1	1	4	2	1	12	64	64	65	
137 EDMONTON - - - - -	59,812	18	10	31	54	10	14	60	8	2	4	2	4	52	146	146	147	
7.-HERTFORDSHIRE.																		
128 WARE - - - - -	16,515	18	1	1	4	5	4	9	2	1	3	1	1	7	27	27	28	
129 BISHOP STORTFORD - - - - -	20,212	18	-	-	1	2	1	11	5	1	5	5	1	4	50	50	51	
130 ROYSTON - - - - -	25,014	19	-	-	24	3	2	11	1	1	5	5	1	16	48	48	49	
141 HITCHIN - - - - -	25,903	19	9	54	193	6	11	17	4	6	6	5	-	27	51	51	52	
142 HERTFORD - - - - -	15,391	17	-	-	17	2	1	18	1	-	-	-	-	22	30	30	31	
143 HATFIELD - - - - -	8,400	18	-	-	12	3	2	3	1	1	1	1	2	1	16	16	17	
144 ST. ALBANS - - - - -	18,090	19	2	-	23	-	22	32	4	4	4	1	1	14	41	41	42	
145 WATFORD - - - - -	20,455	20	11	1	38	5	8	13	1	1	5	-	-	10	45	45	46	
146 HEMEL HEMPSTEAD - - - - -	13,922	21	11	-	34	4	5	6	1	1	3	-	-	11	24	24	25	
147 BERKHAMPTON - - - - -	13,394	21	1	5	21	2	11	7	-	1	1	1	-	10	8	8	9	
8.-BUCKINGHAMSH.																		
148 AMERSHAM - - - - -	18,240	22	1	11	14	2	15	13	3	1	3	-	-	70	82	82	83	
149 ETON - - - - -	22,333	18	-	7	5	5	1	12	1	2	3	1	-	15	31	31	32	
150 WYCOMBE - - - - -	35,178	21	2	2	12	4	40	27	3	1	7	3	3	25	80	80	81	
151 AYLESBURY - - - - -	23,680	22 (21)	1	1	37	-	5	23	1	1	5	1	1	11	34	34	35	
152 WYNSLOW - - - - -	9,265	22	-	-	11	3	-	9	1	1	2	3	-	2	29	29	30	
153 NEWPORT PAGNELL - - - - -	21,855	21	10	4	20	3	12	17	4	3	5	-	-	1	45	45	46	
154 BUCKINGHAM - - - - -	15,736	22	-	-	17	-	-	3	3	1	2	-	-	1	29	29	30	
9.-OXFORDSHIRE.																		
155 HENLEY - - - - -	18,200	19	5	2	49	2	5	8	7	-	10	-	-	7	41	41	42	
156 TRAME - - - - -	15,305	21	-	10	18	2	1	11	1	1	2	1	1	1	41	41	42	
157 HEADINGTON - - - - -	17,185	23 (22)	7	2	12	-	-	18	5	5	4	-	-	10	60	60	61	
158 OXFORD - - - - -	20,037	21 (22)	3	5	34	3	-	18	6	4	4	-	2	24	62	62	63	
159 RICESTER - - - - -	15,555	21	8	4	16	2	1	9	2	4	3	-	-	11	29	29	30	
160 WOODSTOCK - - - - -	14,236	20	3	2	6	4	-	7	2	4	-	-	-	10	27	27	28	
161 WITNEY - - - - -	25,236	20	1	1	65	1	4	19	9	2	2	3	1	4	40	40	41	
162 CHIPPING NORTON - - - - -	17,303	19	1	-	4	-	-	5	4	4	4	-	-	2	42	42	43	
163 BANBURY - - - - -	30,171	21	5	2	40	12	11	54	5	4	7	-	-	9	62	62	63	
10.-NORTHAMPTONSH.																		
164 BRACKLEY - - - - -	18,471	21	-	1	-	-	3	29	2	1	1	1	-	1	22	22	23	
165 TOWCESTER - - - - -	18,004	23	1	1	2	3	9	5	2	1	2	-	-	8	25	25	26	
166 POTTERS FURLY - - - - -	11,032	20	-	-	6	1	1	6	1	1	1	-	-	13	20	20	21	
167 HARDINGSTONE - - - - -	9,928	20	-	2	5	3	1	8	1	1	1	-	-	5	18	18	19	
168 NORTHAMPTON - - - - -	41,192	25 (24)	2	14	284	17	20	28	4	3	2	4	1	4	128	128	129	
169 DAVENTRY - - - - -	20,600	20	-	-	43	4	4	12	1	2	2	2	1	9	28	28	29	
170 BRIXWORTH - - - - -	15,207	20	-	-	98	2	2	16	5	2	1	1	2	17	45	45	46	
171 WELLINGBOROUGH - - - - -	24,224	22	-	-	66	6	8	19	4	-	2	2	2	10	38	38	39	
172 KETTERING - - - - -	18,995	20	2	11	101	3	2	19	4	1	1	1	2	1	44	44	45	
173 TRAPFON - - - - -	14,035	20	3	-	40	2	-	15	3	1	1	2	2	6	27	27	28	
174 OUNDLE - - - - -	15,463	19	-	-	46	1	6	12	3	1	1	-	-	4	25	25	26	
175 PETERBOROUGH - - - - -	33,178	20	-	3	62	40	10	26	3	2	2	-	-	4	81	81	82	
11.-HUNTINGDONSH.																		
176 HUNTINGDON - - - - -	20,518	20	-	20	33	6	5	13	-	4	3	-	-	15	33	33	34	
177 ST. IVE'S - - - - -	19,674	20	4	3	18	33	5	17	1	2	5	-	-	12	3	3	4	
178 ST. NEOTS - - - - -	18,965	19	3	3	19	7	2	9	4	1	3	1	-	21	31	31	32	
12.-BEDFORDSHIRE.																		
179 BEDFORD - - - - -	38,072	20 (19)	-	2	114	8	6	53	5	3	6	3	2	21	85	85	86	
180 HOGLESWAD - - - - -	25,393	21	5	5	24	1	1	13	5	3	7	7	2	32	32	33	34	
181 AMPTHILL - - - - -	16,079	21	-	2	26	10	3	30	4	3	5	1	1	17	3	3	4	
182 WOBURN - - - - -	11,684	22	-	-	9	2	1	8	1	1	1	-	-	3	10	10	11	
183 LEIGHTON BUZZARD - - - - -	17,648	22	24	4	10	17	2	25	3	3	9	9	-	1	35	35	36	
184 LUTON - - - - -	30,712	20	1	3	197	8	5	39	-	6	9	2	-	67	101	101	102	
13.-CAMBRIDGESH.																		
185 CAXTON - - - - -	10,996	19	-	-	13	1	1	9	2	-	2	-	-	15	18	18	19	
186 CRISTERTON - - - - -	25,043	20	2	2	35	30	5	16	2	5	3	-	-	14	24	24	25	
187 CAMBRIDGE - - - - -	26,361	20	11	1	19	4	-	9	2	1	2	-	1	17	37	37	38	
188 LINTON - - - - -	13,510	19	-	3	25	5	3	13	1	1	3	-	-	10	22	22	23	
189 NEWMARKET - - - - -	28,475	20	-	3	30	9	13	24	3	2	5	2	1	21	30	30	31	
190 ELY - - - - -	21,910	21	-	-	44	7	18	18	1	1	2	-	-	1	34	34	35	
191 NORTH WITCHFORD - - - - -	14,791	21	9	-	7	9	2	8	3	3	3	-	-	10	20	20	21	
192 WHITTLESEY - - - - -	6,966	23	-	-	7	4	9	7	2	1	1	-	-	2	20	20	21	
193 WIGBECH - - - - -	33,823	22	6	3	65	36	29	28	3	2	1	1	1	18	79	79	80	

Population 1861, Average Annual Rate of Mortality from All Causes in the Ten Years 1851-60, and Deaths from several Causes in the Year 1864, in the DISTRICTS of England—continued.

IV.—EASTERN COUNTIES.

DISTRICTS.	POPULATION, 1861.	AVERAGE ANNUAL RATE OF MORTALITY FROM ALL CAUSES TO 1000 PERSONS LIVING, 1851-60.	DEATHS FROM SEVERAL CAUSES IN 1864.															
			Small-pox.	Measles.	Scarlatina.	Diphtheria.	Whooping-cough.	Typhus.	Erysipelas.	Metria or Puerperal Fever.	Childbirth.	Influenza.	Dysentery.	Diarrhoea.	Cholera.	Phthisis or Consumption.	Diseases of Respiratory Organs.	Violence.
14.—ESSEX.																		
194 WEST HAM	52,810	30	16	89	60	8	26	56	7	1	1	6	2	5	91	4	261	45
195 EPPING	18,549	18	2	7	3	2	4	5	8	1	1	1	1	1	18	4	42	46
196 ONGAR	11,317	18	5	1	6	3	2	3	3	3	1	1	1	1	22	4	23	36
197 ROMFORD	23,065	20	—	6	28	14	10	16	9	2	2	4	1	1	27	4	51	91
198 ORSETT	11,593	21	—	1	3	3	16	19	3	3	3	3	3	3	1	1	24	36
199 BILLERICAY	15,081	21 (19)	—	—	4	5	5	20	20	20	20	20	20	20	1	1	30	40
200 CHELMSFORD	32,783	19	1	—	5	13	8	24	24	24	24	24	24	24	1	1	78	65
201 ROCHFORD	18,282	21	1	7	7	13	5	20	20	20	20	20	20	20	1	1	69	18
202 MALDON	22,451	21	1	2	10	10	3	31	31	31	31	31	31	31	1	1	45	64
203 TENDRING	37,105	30	10	11	21	5	—	18	6	6	6	6	6	6	2	2	60	83
204 COLCHESTER	23,815	22	2	5	45	4	—	18	4	4	4	4	4	4	1	1	77	54
205 LEXDEN	22,550	19	—	—	2	30	10	11	21	21	21	21	21	21	15	15	58	78
206 WYTHAM	16,324	21	1	5	6	6	1	5	5	5	5	5	5	5	6	6	44	46
207 HALSTED	18,482	22	10	10	19	3	5	23	23	23	23	23	23	23	12	12	57	57
208 BRAITHESE	17,170	21	1	19	1	4	12	4	2	2	2	2	2	2	1	1	66	63
209 DUNMOW	19,739	30	—	—	1	16	1	17	17	17	17	17	17	17	2	2	68	63
210 SAFFRON WALDEN	19,721	19	1	4	17	12	—	19	19	19	19	19	19	19	14	14	48	47
15.—SUFFOLK.																		
211 RIBSBIDGE	17,432	30	1	6	37	5	—	24	8	2	4	—	—	—	1	—	45	57
212 SUDBURY	31,415	30	23	53	111	16	2	15	3	2	7	1	1	1	23	—	79	81
213 COCFORD	17,376	20	3	18	51	10	1	8	2	—	—	—	—	—	2	5	37	53
214 THINGOE	18,224	19 (20)	6	10	13	10	—	6	3	3	—	—	—	—	2	5	45	38
215 BURY ST. EDMUNDS	13,318	23 (22)	14	8	4	1	2	6	2	2	2	2	2	2	12	8	37	29
216 MILDENHALL	6,395	29	1	1	6	8	1	—	—	—	—	—	—	—	1	2	23	21
217 STOW	20,306	10	2	2	6	8	1	25	1	1	1	1	1	1	1	1	52	10
218 HARTISMERE	17,565	30	3	5	18	0	5	7	1	1	1	1	1	1	3	3	58	37
219 HOXNE	14,094	30	—	6	2	7	1	9	1	1	1	1	1	1	3	3	19	36
220 ROSEBEE	16,174	19	—	2	13	4	—	10	1	1	1	1	1	1	3	3	38	40
221 SAMFORD	12,736	20	—	7	17	4	1	12	1	1	1	1	1	1	—	—	37	37
222 IPWICH	37,881	22	—	1	31	3	1	20	4	4	4	4	4	4	34	6	125	140
223 WOODBRIDGE	22,734	20 (19)	—	13	10	2	9	11	2	2	2	2	2	2	8	8	68	83
224 FLORESGATE	20,730	30	1	7	21	4	10	7	1	1	1	1	1	1	1	1	58	66
225 BLITHING	23,848	30	1	5	8	33	2	12	3	3	3	3	3	3	10	10	68	64
226 WANGFORD	13,619	21	1	—	11	1	4	4	1	1	1	1	1	1	—	—	30	33
227 MUTFORD	24,060	30	12	—	5	5	20	7	1	—	—	—	—	—	2	2	59	48
16.—NORFOLK.																		
228 YARMOUTH	30,538	25	45	22	14	3	7	25	3	1	2	—	4	23	1	74	121	33
229 FLEGG	8,831	30	—	—	19	4	4	2	2	2	2	2	2	2	1	1	18	23
230 TUNSTAD	14,311	21	2	—	23	7	1	7	1	1	1	1	1	1	5	5	35	30
231 ERFINGHAM	20,374	21	5	2	6	7	9	16	3	3	3	3	3	3	7	7	41	43
232 ATTEHAM	18,839	21	—	—	18	36	6	7	8	8	8	8	8	8	—	—	37	43
233 ST. FAITHS (a)	11,740	18	—	9	15	11	—	2	1	1	1	1	1	1	—	—	25	27
234 NORWICH (a)	74,440	25	6	9	170	20	9	64	7	7	11	—	6	57	—	178	246	48
235 FOREBEE	19,818	30	—	—	10	22	1	16	1	1	1	1	1	1	8	8	20	27
236 HENSTAD	11,280	19	2	—	6	7	3	12	1	1	1	1	1	1	—	—	22	29
237 BLOFIELD	11,521	30 (18)	6	—	—	5	3	7	1	1	1	1	1	1	2	2	35	18
238 LODDON	14,348	19	1	1	8	8	3	8	1	1	1	1	1	1	5	5	31	30
239 DEPWADE	25,348	30	2	—	6	50	—	5	1	3	2	1	8	4	—	48	77	12
240 GUILTCROSS	11,541	22	—	—	5	32	8	4	5	1	1	1	1	1	5	5	24	27
241 WATLAND	11,562	30	—	1	3	18	5	5	1	1	1	1	1	1	—	—	35	23
242 MITFORD	23,020	30	4	—	24	15	1	17	3	3	3	3	3	3	4	4	35	46
243 WALSHINGHAM	21,118	30	4	—	135	18	1	30	3	3	3	3	3	3	1	1	56	31
244 DOCKING	17,506	21	1	1	11	10	4	15	—	—	1	3	—	—	2	2	37	34
245 FREEBRIDGE LYNN	13,486	18	1	3	7	5	4	11	1	1	1	1	1	1	2	2	29	25
246 KINGS LYNN	16,701	22	—	22	13	5	8	10	1	1	1	1	1	1	4	4	71	31
247 DOWNHAM	20,364	21	1	9	23	19	20	11	4	4	4	4	4	4	7	7	60	64
248 SWAFFHAM	13,747	19	1	—	2	11	—	7	—	—	1	2	—	—	10	10	17	42
249 TRETTFORD	18,712	30	6	3	84	17	2	10	2	2	2	2	2	2	1	1	42	38

V.—SOUTH WESTERN COUNTIES.

17.—WILTSHIRE.																			
250 HIGHWORTH	10,287	31	2	80	9	2	4	33	1	1	3	—	—	—	—	—	46	88	18
251 CRICKLADE	11,470	20	—	—	22	6	3	5	1	1	1	1	1	1	—	—	29	28	8
252 MALMSBURY	14,566	19	2	2	17	1	—	4	1	1	1	1	1	1	—	—	21	33	9
253 CHIPPENHAM	23,029	21	2	18	9	5	1	22	3	—	3	3	4	7	1	63	57	7	7
254 CALNE	8,895	30	—	9	2	—	13	7	—	—	1	4	—	—	1	21	21	6	6
255 MARLBOROUGH	9,774	19	—	—	45	5	1	7	2	2	2	2	2	2	3	31	33	9	9
256 DEVIZES	21,680	31 (20)	7	10	19	3	1	12	1	1	5	4	1	5	1	58	57	18	18
257 WINDHAM	17,283	22	2	1	9	—	7	9	6	6	6	6	6	6	—	—	43	43	7
258 BRADFORD	10,475	22	—	—	10	6	1	12	2	—	1	1	1	1	—	—	22	49	10

(a) See Note (*) p. 12.

Population 1861, Average Annual Rate of Mortality from All Causes in the Ten Years 1851-60, and Deaths from several Causes in the Year 1864, in the DISTRICTS of England—continued.

V. SOUTH WESTERN COUNTIES—continued.

DISTRICTS.	POPULATION, 1861.	AVERAGE ANNUAL RATE OF MORTALITY FROM ALL CAUSES IN 1000 PERSONS LIVING, 1851-60.	DEATHS FROM SEVERAL CAUSES IN 1864.															
			Small-pox.	Measles.	Scarlatina.	Diphtheria.	Whooping-cough.	Typhus.	Erysipelas.	Metric or Pseudo-epidemic Fever.	Childbirth.	Influenza.	Dysentery.	Diarrhoea.	Cholera.	Phthisis or Consumption.	Diseases of Respiratory Organs.	Violence.
17.—WILTSHIRE—cont.																		
259 WESTBURY	11,751	22	-	-	10	2	2	1	4	5	2	3	1	1	1	1	1	34
260 WARMINSTER	15,942	20	5	-	12	2	2	1	4	5	6	2	2	4	4	1	24	
261 FRESBY	12,466	19	-	-	31	2	1	1	1	1	1	1	1	1	1	1	30	
262 AMERSBURY	8,137	20	-	3	5	1	1	1	1	1	1	1	1	1	1	1	31	
263 ALDBURY	14,770	23 (2)	2	2	12	4	6	5	2	2	2	2	2	2	2	2	40	
264 SALISBURY	9,089	24	-	-	19	-	-	-	3	3	3	3	3	3	3	3	24	
265 WILTON	10,674	21	4	-	5	1	-	-	4	4	4	4	4	4	4	4	21	
266 Tisbury	9,862	19	-	1	-	-	-	-	4	4	4	4	4	4	4	4	19	
267 MERE	8,057	21	-	-	3	-	-	-	3	3	3	3	3	3	3	3	19	
18.—DORSETSHIRE.																		
268 SHAFTESBURY	12,986	20	-	-	7	-	15	12	-	-	-	-	-	-	-	-	25	
269 STURMINSTER	10,340	20	4	3	4	-	1	5	2	2	2	2	2	2	2	2	23	
270 BLANDFORD	14,831	17	-	5	5	4	8	4	1	1	1	1	1	1	1	1	25	
271 WIMBORNE	17,253	18	2	12	2	-	1	21	2	2	2	2	2	2	2	2	21	
272 POOLE	13,742	20	1	11	15	4	-	11	2	2	2	2	2	2	2	2	20	
273 WARRHAM	17,072	19	-	7	14	3	8	13	1	1	1	1	1	1	1	1	24	
274 WEYMOUTH	37,291	18	5	4	47	12	1	10	5	2	2	2	2	2	2	2	34	
275 DORCHESTER	24,310	21	-	7	4	8	5	19	2	1	1	1	1	1	1	1	22	
276 SHEBBORNE	13,443	20	-	5	1	1	-	10	2	1	1	1	1	1	1	1	22	
277 BEAMINSTER	13,587	20	1	4	22	2	3	7	2	2	2	2	2	2	2	2	18	
278 BRIDPORT	16,628	21	2	7	17	-	6	25	2	2	2	2	2	2	2	2	15	
19.—DEVONSHIRE.																		
279 AXMINSTER	19,753	20	-	22	35	3	1	12	-	-	-	6	-	-	-	-	27	
280 HONITON	22,729	19	-	-	8	2	-	15	1	1	1	1	1	1	1	1	25	
281 ST. THOMAS	48,445	19	4	12	154	14	10	32	4	4	4	4	4	4	4	4	120	
282 EXETER	33,742	24	57	14	106	6	14	32	2	2	2	2	2	2	2	2	189	
283 NEWTON ABBOT	26,083	19	3	11	16	6	15	45	2	2	2	2	2	2	2	2	146	
284 TOTNES	22,949	19	4	-	76	-	-	29	-	-	-	5	5	5	5	5	32	
285 KINGBRIDGE	18,294	18	-	-	28	4	7	12	2	2	2	2	2	2	2	2	22	
286 PLYMPTON ST. MARY	20,502	19	3	2	31	11	7	13	1	1	1	1	1	1	1	1	20	
287 PLYMOUTH	62,590	24	11	19	60	14	36	45	3	3	3	3	3	3	3	3	176	
288 EAST STONEHOUSE	14,243	27 (2)	4	3	17	5	4	14	1	1	1	1	1	1	1	1	105	
289 STOKES DAMEREL	50,440	33 (24)	33	9	4	6	18	38	4	2	2	2	2	2	2	2	165	
290 TAVISTOCK	35,265	20	1	70	295	19	7	39	1	1	1	1	1	1	1	1	57	
291 OREHAMPTON	18,590	18	-	10	12	2	6	9	-	-	-	-	-	-	-	-	26	
292 CREDITON	20,274	21	1	1	17	1	1	10	4	1	1	1	1	1	1	1	27	
293 TIVERTON	20,875	18	16	-	122	1	2	14	1	1	1	1	1	1	1	1	67	
294 SOUTH MOLTON	18,332	18	-	-	18	1	2	15	-	-	-	2	2	2	2	2	34	
295 BARNSTAPLE	36,293	18	-	-	21	1	3	20	-	-	2	2	2	2	2	2	34	
296 TORRINGTON	16,676	17	-	-	2	6	10	17	-	-	1	1	1	1	1	1	44	
297 BIDEFORD	17,790	19	-	23	4	2	-	11	-	-	1	1	1	1	1	1	24	
298 HOLSWORTHY	9,676	18	-	4	8	1	7	6	-	-	1	1	1	1	1	1	10	
20.—CORNWALL.																		
299 STRATTON	8,026	20	-	-	9	2	1	-	-	-	1	-	-	-	-	-	26	
300 CAMELFORD	7,794	19	-	-	11	13	3	8	-	2	2	2	2	2	2	2	26	
301 LAunceston	17,005	19	2	2	12	1	7	27	1	1	1	1	1	1	1	1	28	
302 ST. GERMANS	17,431	21	15	2	16	1	4	31	-	-	2	2	2	2	2	2	43	
303 LISKEARD	33,562	20	46	22	76	9	35	36	2	2	2	2	2	2	2	2	86	
304 BODMIN	19,691	20 (10)	1	-	30	5	5	8	1	1	1	1	1	1	1	1	20	
305 ST. COLEMB	16,754	18	-	-	74	2	12	9	1	1	2	-	-	-	-	-	24	
306 ST. AUSTELL	33,797	20	-	-	58	4	1	21	1	2	2	2	2	2	2	2	27	
307 TRURO	43,070	30	-	-	83	3	27	32	3	1	5	2	1	1	1	1	86	
308 FALMOUTH	23,322	20	1	13	31	3	21	14	2	-	1	1	1	1	1	1	25	
309 HELSTON	30,936	20	-	-	37	4	42	33	-	-	1	1	1	1	1	1	32	
310 REDRUTH	67,173	21	1	-	36	6	34	32	3	1	1	1	1	1	1	1	42	
311 PENANCE	24,554	21	1	1	64	11	116	35	1	2	1	2	1	2	1	1	165	
312 SCILLY ISLANDS	2,431	18	-	-	-	-	-	2	-	-	1	-	-	-	-	-	4	
21.—SOMERSETSHIRE.																		
313a WILLITON	10,918	18	-	9	25	3	-	15	1	-	2	-	-	2	8	2	31	
313b DULVESTON	6,158	16	-	3	51	1	-	5	-	2	-	-	-	-	-	-	28	
314 WELLINGTON	20,480	18	1	5	134	3	1	15	1	1	2	1	2	4	1	1	45	
315 TAUNTON	35,601	20	1	11	29	9	-	35	2	2	4	-	-	2	2	1	56	
316 BRIDGWATER	34,430	19	1	18	30	6	1	19	2	1	1	1	1	1	1	1	36	
317 LANGPORT	18,477	19	6	1	5	50	6	7	14	2	2	2	2	2	2	2	56	
318 CHARD	23,322	20	2	29	64	4	14	40	2	2	2	2	2	2	2	2	56	
319 YEOVIL	22,189	21	2	2	29	4	42	24	1	1	2	2	2	2	2	2	42	
320 WYNTON	29,500	20	1	8	19	7	4	15	1	1	2	2	2	2	2	2	42	
321 FROME	23,704	22	1	4	8	2	1	17	6	1	3	3	2	2	2	2	32	
322 SHEPTON MALET	16,919	20	3	1	19	1	1	3	1	-	3	3	-	-	-	-	22	
323 WELLS	21,869	21 (19)	-	-	21	2	1	15	-	-	1	2	4	1	5	-	47	
324 ABBEY	36,116	17	13	2	1	109	7	6	43	5	4	4	2	4	11	-	29	
325 CLUTTON	23,791	19	2	2	1	108	7	2	29	3	1	3	3	3	3	3	47	
326 BATH	68,336	22	2	9	375	14	18	46	8	1	3	2	3	10	11	11	147	
327 KEYNSHAM	21,992	19	0	8	72	3	2	32	3	1	1	1	1	1	1	1	57	
328 BEDMINSTER	41,257	20	48	27	35	2	10	30	2	2	7	3	2	2	18	-	85	

Population 1861, Average Annual Rate of Mortality from All Causes in the Ten Years 1851-60, and Deaths from several Causes in the Year 1864, in the DISTRICTS of England—continued.

VI.—WEST MIDLAND COUNTIES.

DISTRICTS.	POPULATION, 1861.	AVERAGE ANNUAL RATE OF MORTALITY from All Causes to 1000 Persons living, 1851-60.	DEATHS FROM SEVERAL CAUSES IN 1864.															
			Small-pox.	Measles.	Scarlatina.	Diphtheria.	Whooping-cough.	Typhus.	Erysipelas.	Metric or Puerperal Fever.	Childbirth.	Influenza.	Dysentery.	Diarrhoea.	Cholera.	Phthisis or Consumption.	Diseases of Respiratory Organs.	Violence.
22.—GLOUCESTERSH.																		
BRISTOL - - - - -	66,027	27 (25)	107	32	48	7	9	74	8	-	4	-	-	1	71	195	949	101
CLIFTON - - - - -	24,867	21 (20)	180	66	124	15	12	14	2	-	11	2	1	4	84	212	388	41
CRIPPING SODRURY - - - - -	18,733	19	6	-	43	2	-	19	2	-	8	1	2	1	11	47	58	8
TROSBURY - - - - -	16,499	17	1	-	12	5	-	12	-	-	-	-	-	-	17	32	49	9
DURSLEY - - - - -	18,331	21	1	-	11	4	-	10	-	-	1	1	-	1	12	22	42	3
WESTBURY-ON-SWEVEN - - - - -	20,189	18	4	-	57	1	-	15	2	-	1	1	1	4	8	28	58	15
NEWENT - - - - -	18,490	19	-	1	9	-	2	20	2	-	1	1	-	1	5	80	42	3
GLOUCESTER - - - - -	34,930	22 (21)	2	4	30	6	1	39	4	-	7	5	1	4	4	80	91	45
WHEATENHURST - - - - -	7,813	19	5	-	1	23	15	4	83	2	5	7	1	1	4	14	14	10
STROUD - - - - -	36,448	22	-	-	25	-	-	9	-	-	1	1	-	19	75	15	28	
TETBURY - - - - -	6,110	18	-	-	25	-	-	9	-	-	1	1	-	1	11	20	7	
CIRENCESTER - - - - -	20,931	20	2	-	20	3	-	10	2	-	2	4	2	-	37	52	15	
NORTHLEACH - - - - -	10,895	19	-	-	4	3	-	2	2	-	4	2	-	1	18	31	8	
STOW-ON-THE-WOLD - - - - -	9,637	13	-	-	1	4	9	-	5	5	-	-	-	1	13	18	12	
WINCHCOMB - - - - -	10,482	18	1	1	7	-	-	8	8	-	2	1	4	1	32	15	3	
CHELTENHAM - - - - -	48,792	19	1	1	29	12	2	10	2	-	1	6	2	1	97	171	38	
TEWESBURY - - - - -	14,908	21	10	7	4	-	-	9	2	-	1	2	1	11	37	83	13	
23.—HEREFORDSHIRE.																		
LEDBURY - - - - -	14,880	18	1	5	47	7	-	11	1	1	2	-	-	2	1	47	52	7
ROSE - - - - -	18,508	20	2	2	47	10	2	10	2	-	4	-	-	-	5	1	40	18
HEREFORD - - - - -	89,287	21	12	2	84	4	3	23	4	-	4	5	2	19	1	121	113	50
WOBBY - - - - -	9,018	20	3	-	4	-	1	6	-	-	2	5	1	-	19	10	4	
BROMYARD - - - - -	11,811	21	1	-	22	2	-	10	-	-	1	1	1	-	12	18	6	
LEOMINSTER - - - - -	16,494	20	38	-	2	5	8	10	-	-	2	-	-	1	29	83	9	
24.—SHROPSHIRE.																		
LUDLOW - - - - -	17,721	19	1	-	18	4	14	14	1	-	2	-	-	16	2	27	76	12
CLUN - - - - -	10,615	18	-	-	2	3	5	2	1	-	-	-	-	1	3	24	32	9
CHURCH STREETON - - - - -	6,289	18	-	-	2	-	2	2	-	-	1	-	-	1	1	16	14	6
CLOSBURY MORTIMER - - - - -	6,304	18	-	-	2	-	-	2	-	-	1	-	-	1	2	14	8	6
BRIDNORTH - - - - -	15,920	19	-	-	12	8	7	9	3	-	2	3	1	2	5	30	45	12
SHIFFALL - - - - -	11,994	18	8	1	3	5	12	5	1	-	1	-	3	3	21	37	18	
MADLEY - - - - -	30,403	21	33	5	49	14	12	33	1	3	1	1	-	19	80	93	30	
ATCHAM - - - - -	18,455	18	-	1	6	8	8	6	3	2	1	-	-	5	37	41	14	
SHREWSBURY - - - - -	25,781	25 (24)	24	21	6	7	2	24	2	2	2	1	-	21	1	80	117	47
OSWESTRY - - - - -	22,811	19	38	6	23	8	14	12	12	5	2	1	-	11	61	74	20	
ELLESMERE - - - - -	14,611	19	7	-	14	1	-	14	1	2	1	1	3	4	5	48	6	
WEM - - - - -	18,944	20	7	-	12	11	-	8	1	-	1	-	-	1	16	29	12	
WHITCHURCH - - - - -	11,273	20*	1	3	2	-	-	4	2	1	1	1	1	1	9	20	32	
MARKET DRATON - - - - -	14,289	20	2	-	27	5	6	1	-	1	1	-	-	5	1	33	48	
WELLINGTON - - - - -	23,273	22	17	1	6	1	34	17	1	2	2	-	3	13	4	73	18	
NEWPORT - - - - -	15,447	20	1	-	1	5	3	4	-	-	1	-	-	-	22	63	13	
25.—STAFFORDSHIRE.																		
STAFFORD - - - - -	24,474	22 (20)	18	-	19	20	-	19	2	2	1	-	2	10	-	65	54	28
STONE - - - - -	21,928	20	-	1	4	3	3	10	1	-	1	-	1	13	-	93	72	
NEWCASTLE-UNDER-LYME - - - - -	24,367	23	1	4	12	11	7	12	2	2	2	-	1	10	56	85	22	
WOLSTANTON - - - - -	84,356	28	4	53	29	15	30	58	5	3	6	7	4	17	1	113	532	
STOK-UPON-TRENT - - - - -	71,978	26	1	43	13	31	10	4	2	4	3	4	6	4	251	851	91	
LEA - - - - -	24,808	18	-	21	2	4	3	19	3	3	4	5	3	17	2	82	86	
CHEADE - - - - -	20,949	21	3	-	8	3	6	17	1	1	4	4	1	2	43	69	14	
UTTOXETER - - - - -	14,787	20	3	1	21	-	5	5	2	-	2	2	-	2	26	37	6	
BURTON-UPON-TRENT - - - - -	41,685	21 (20)	28	27	48	22	17	25	5	4	6	-	-	21	111	128	26	
TAMWORTH - - - - -	15,504	20	4	-	31	4	1	11	1	2	4	-	1	11	36	62	15	
LICHFIELD - - - - -	27,541	20	5	1	32	7	9	13	1	2	4	-	1	14	5	84	30	
FENKIDGE - - - - -	18,862	20	9	-	32	5	6	15	1	2	4	-	-	11	80	49	21	
WOLVERHAMPTON - - - - -	128,002	28	244	32	325	99	45	115	19	13	12	-	-	9	167	2		
WALSALL - - - - -	58,968	26	166	18	90	13	17	89	3	2	3	-	-	1	115	-		
WEST BROMWICH - - - - -	92,480	24	121	47	75	20	18	114	4	8	18	1	2	136	4			
DUDLEY - - - - -	130,267	26	420	83	361	16	50	218	13	18	16	1	9	229	5			
26.—WORCESTERSH.																		
STOURBRIDGE - - - - -	68,728	23	157	52	170	6	11	67	10	10	9	2	4	28	7	124	222	
KIDDERMINSTER - - - - -	30,707	21	81	5	86	4	2	20	1	-	7	1	2	28	1	78	107	
TENbury - - - - -	7,966	17	3	-	1	1	4	5	-	-	1	1	1	1	12	13	3	
MARTLEY - - - - -	15,908	18	1	-	56	2	1	11	3	-	3	4	1	2	1	14	23	
WORCESTER - - - - -	30,979	22	51	2	101	2	1	19	4	3	2	-	-	39	8	84	94	
UPTON-ON-SWEVEN - - - - -	20,010	20 (19)	2	3	52	1	9	22	4	1	2	-	-	17	17	54	141	
EVESHAM - - - - -	14,767	19	-	-	7	3	-	9	1	-	1	-	-	1	2	4	5	
PERSOE - - - - -	13,865	17	3	1	82	1	-	6	1	-	1	-	-	1	19	20	12	
DROITWICH - - - - -	19,237	18	14	-	44	2	5	5	4	4	-	-	3	23	2	73	26	
BROMSBOVE - - - - -	26,259	20	2	-	18	7	9	29	-	2	3	-	-	3	16	1	47	
KINGS NORTON - - - - -	47,949	17	45	25	67	12	6	37	3	4	4	-	-	6	19	87	12	

* The mortality for Whitchurch is the average annual rate in 71 years.

Population 1861, Average Annual Rate of Mortality from All Causes in the Ten Years 1851-60, and Deaths from several Causes in the Year 1864, in the DISTRICTS of England—continued.

VI.—WEST MIDLAND COUNTIES—continued.

DISTRICTS,	POPULATION, 1861.	AVERAGE ANNUAL RATE of MORTALITY from All Causes to 1000 Persons living, 1851-60.	DEATHS FROM SEVERAL CAUSES IN 1864.															
			Small-pox.	Measles.	Scarlatina.	Diphtheria.	Whooping-cough.	Typhus.	Erysipelas.	Metria or Puerperal Fever.	Childbirth.	Influenza.	Dysentery.	Diarrhoea.	Cholera.	Filthias or Consumption.	Diseases of Respiratory Organs.	Violence.
27.—WARWICKSHIRE.																		
284 BIRMINGHAM	212,621	27	232	188	461	114	141	187	33	14	7	50	4	10	422	5	446	1163
295 ASTON	100,522	21	54	45	190	62	22	87	12	12	12	1	4	204	217	487	232	
396 MELBURN	11,290	18	6	1	8	10	3	3	3	1	1	1	1	13	15	28	13	
397 ATHLESTONE	12,118	20	6	1	71	4	2	4	1	1	1	1	1	13	18	29	13	
398 NUNEATON	15,054	23	7	9	31	2	2	15	2	2	2	2	2	12	25	36	16	
399 FOLESHILL	10,997	25	13	1	81	6	1	9	1	9	6	6	6	6	25	34	16	
400 COVENTRY	14,647	25	40	2	44	11	1	27	7	7	4	4	4	38	38	54	13	
401 RUGBY	24,436	19	2	5	12	8	18	18	3	3	3	3	3	18	38	81	13	
402 SOLIHULL	18,291	18	1	2	9	5	5	12	5	5	5	5	5	15	15	28	13	
403 WARWICK	44,047	21 (20)	25	1	46	15	5	39	4	4	4	4	4	28	33	44	8	
STRATFORD-ON-AVON	21,249	19	8	2	14	5	5	13	4	4	4	4	4	13	102	109	26	
405 ALCESTER	16,878	21	1	1	11	4	2	10	1	1	1	1	1	10	16	27	12	
406 SHIPSTON-ON-STOUR	10,852	20	6	1	43	2	13	19	5	5	5	5	5	16	45	59	9	
407 SOUTHAM	10,392	19	2	1	5	1	1	10	1	1	1	1	1	4	20	29	21	

VII.—NORTH MIDLAND COUNTIES.

28.—LEICESTERSHIRE.																		
408 LETTERWORTH	15,515	19	3	6	18	3	5	1	1	1	1	1	1	1	12	16	27	1
409 MARKET HARBOUROUGH	16,609	20	2	7	13	1	4	7	1	1	1	1	1	1	12	18	28	2
410 BILLESDON	7,273	16	1	4	12	4	4	2	1	1	1	1	1	1	1	2	4	1
411 BLADY	14,305	21	23	4	22	2	19	13	4	4	4	4	4	10	22	34	7	5
412 HINCKLEY	16,374	23	4	7	15	1	13	9	3	3	3	3	3	11	11	22	45	8
413 MARKET BOSWORTH	13,428	19	1	3	7	2	2	10	1	1	1	1	1	1	1	1	1	1
414 ASHBY-DE-LA-ZOUCH	28,543	21	1	1	16	1	13	9	3	3	3	3	3	1	1	1	1	1
415 LOTHBOROUGH	24,147	23	1	3	7	2	2	26	1	1	1	1	1	1	15	62	67	15
416 BARRON-ON-SOAR	19,778	22	3	13	12	3	12	15	5	5	5	5	5	2	2	20	20	20
417 LEICESTER	68,056	25	104	2	46	4	47	45	11	1	1	1	1	8	46	400	231	3
418 MELTON MOWBRAY	20,171	19	2	10	3	5	1	14	1	1	1	1	1	2	2	29	34	9
29.—RUTLANDSHIRE.																		
419 OAKHAM	11,112	19	1	1	13	1	7	6	1	1	1	1	1	4	4	22	22	1
420 UPPINGHAM	12,567	18	1	9	13	1	7	6	1	1	1	1	1	1	24	24	23	1
30.—LINCOLNSHIRE.																		
421 STAMFORD	18,213	20	2	25	8	11	11	1	1	1	1	1	1	15	27	36	34	1
422 BOURN	20,113	19	1	26	7	2	22	2	2	2	2	2	2	14	21	24	21	1
423 SPALDING	22,129	20	1	30	7	1	15	1	1	1	1	1	1	1	1	1	1	1
424 HOLBEACH	18,462	21	1	1	6	12	1	9	2	2	2	2	2	3	3	3	3	1
425 BOSTON	37,969	19	2	17	7	8	12	2	2	2	2	2	2	3	3	29	34	1
426 SLEAFORD	24,919	19	1	7	12	16	9	25	1	1	1	1	1	14	4	45	35	1
427 GRANTHAM	28,886	19	1	4	24	16	7	41	6	6	6	6	6	11	4	55	76	1
428 LINCOLN	47,063	20	19	48	160	36	23	65	6	5	7	1	2	15	1	128	99	35
429 HORNCASTLE	24,718	19	1	10	25	18	15	2	2	2	2	2	2	3	3	35	42	1
430 SILSBY	28,799	19	3	7	25	14	22	2	2	2	2	2	2	1	1	46	45	1
431 LOUTH	34,711	20	1	14	24	16	12	12	5	5	5	5	5	1	1	37	34	1
432 CAISTON	37,517	19	1	2	118	21	12	33	2	2	2	2	2	1	23	74	89	1
433 GLANFORD BRIGG	34,731	19	9	8	188	11	2	19	3	3	3	3	3	14	17	61	36	1
434 GAINSBOROUGH	35,973	20	6	15	4	9	32	1	1	1	1	1	1	2	4	47	80	1
31.—NOTTINGHAMSH.																		
435 EAST RETFORD	22,677	19	8	4	5	8	10	13	1	2	2	1	1	10	8	51	35	1
436 WORKSOP	20,704	20	9	1	6	10	4	17	1	1	1	1	1	1	1	1	1	1
437 MANSFIELD	30,303	21	2	6	32	2	33	24	6	6	6	6	6	16	16	23	15	1
438 BASFORD	74,357	23	2	35	47	23	39	67	4	6	5	2	1	4	1	200	238	35
439 RADFORD	30,479	25	1	18	79	8	7	47	5	5	5	5	5	8	37	108	108	16
440 NOTTINGHAM	74,937	27	1	24	206	15	22	62	5	5	9	1	1	73	2	251	290	75
441 SOUTHWELL	24,425	19	3	6	32	7	5	19	1	1	1	1	1	2	2	29	36	18
442 NEWABE	30,186	20	2	13	37	11	2	36	4	3	3	2	1	26	6	69	77	29
443 BINGHAM	15,670	19	1	9	13	1	1	10	1	1	1	1	1	7	4	46	36	5
32.—DERBYSHIRE.																		
444 SHARDLOW	31,113	20	1	9	64	3	1	20	2	4	3	1	1	16	6	88	74	26
445 DERBY	81,049	24	32	2	86	7	10	36	5	5	5	5	5	46	2	189	149	30
446 BELPER	31,711	21	4	19	62	10	22	85	3	3	3	3	3	12	3	124	103	27
447 ASHBORNE	20,648	20	1	4	6	12	2	17	1	1	1	1	1	5	1	46	34	23
448 CHESTERFIELD	61,779	22	9	26	97	23	22	77	5	8	8	12	2	32	5	361	361	23
449 BAKEWELL	31,678	20	3	11	34	10	1	13	3	2	3	6	1	8	7	77	74	29
450 CHAPEL-EN-LE-FRITH	14,920	20	13	1	4	4	2	8	1	5	1	1	1	2	44	44	13	
451 HATFIELD	32,176	23	1	8	58	3	1	27	2	1	1	1	1	18	1	80	36	19

Deaths from several Causes, 1864.

Population 1861, Average Annual Rate of Mortality from All Causes in the Ten Years 1851-60, and Deaths from several Causes in the Year 1864, in the DISTRICTS of England—continued.

VIII.—NORTH WESTERN COUNTIES.

DISTRICTS.	POPULATION, 1861.	AVERAGE ANNUAL RATE OF MORTALITY from All Causes to 1000 Persons living, 1851-60.	DEATHS FROM SEVERAL CAUSES IN 1864.																	
			Small-pox.	Measles.	Scarlatina.	Diphtheria.	Whooping-cough.	Typhus.	Erysipelas.	Malaria or Puerperal Fever.	Childbirth.	Influenza.	Dysentery.	Diarrhoea.	Cholera.	Phthisis, or Consumption.	Diseases of Respiratory Organs.	Violence.		
33.—CHESHIRE.																				
452 STOCKPORT	94,890	36	36	26	45	7	30		7	7	5	10	107	107	89	9	277	500	65	
453 MACLESFIELD	61,543	25	1	29	25	5	61	3	9	3	12	5	89	89	9	2	180	221	37	
454 ALTRINCHAM	40,517	20	4	—	04	19	4	19	3	—	5	1	—	—	—	—	104	105	31	
455 RUWONGH	26,792	21	46	6	43	10	23	45	6	6	1	3	24	25	2	7	78	119	30	
456 NORTHWICH	33,338	23	10	4	8	17	18	21	9	2	2	2	18	1	2	18	81	107	38	
457 CONGLETON	34,398	23	7	2	9	12	15	21	9	3	8	3	15	1	—	1	112	88	20	
458 NANTWICH	40,935	20	7	5	17	20	19	31	5	5	10	1	5	6	1	1	82	121	25	
459 GREAT BOUGHTON (CHESTER)	55,501	23	74	24	25	15	18	77	1	3	1	8	3	41	7	2	177	149	51	
460c WERNAL	18,420	19	13	10	34	19	14	1	1	3	1	1	7	2	3	32	84	32	88	
460d BIRKENHEAD	61,420	19	133	60	116	30	21	97	8	6	10	2	3	79	2	139	253	253	88	
34.—LANCASHIRE.																				
461 LIVERPOOL	269,742	33	373	223	192	47	200	1290	58	29	44	3	32	580	29	1106	2044	542	542	
462 WEST DEBBY	225,446	23	372	191	219	126	198	720	51	29	40	8	30	384	39	780	1161	294	294	
463 PRESCOT	73,127	24 (23)	151	12	578	37	40	79	5	6	10	10	5	96	6	201	429	92	92	
464 ORMSKIRK	46,332	19	6	16	115	23	14	34	3	8	5	1	8	45	15	125	198	42	42	
465 WIGAN	94,501	27	37	21	209	13	79	133	10	8	7	7	132	4	185	473	149	149	149	
466 WARRINGTON	45,575	24	25	4	118	12	47	53	3	5	6	6	7	66	7	108	178	27	27	
467 LEGH	37,000	25	—	—	43	195	1	49	25	4	8	8	1	—	19	4	107	195	38	
468 BOLTON	130,259	27	28	9	301	11	159	99	8	5	18	—	7	163	83	386	793	110	110	
469 BURY	101,135	23	59	11	204	14	60	95	6	5	11	—	10	95	4	268	548	79	79	
470 BASTON-UPON-IRWELL	39,038	22	8	8	74	5	11	32	—	5	5	6	5	34	3	100	128	25	25	
471 CHORLTON	169,579	24	63	106	423	44	93	156	26	18	27	1	8	191	8	465	892	87	87	
472 SALFORD	106,535	26	32	39	262	21	62	97	7	9	8	2	6	122	1	293	571	77	77	
473 MANCHESTER	245,968	31	68	166	453	37	138	341	30	21	24	8	16	417	6	808	1600	296	296	
474 ASTON	134,753	27	13	13	50	14	2	103	8	4	17	5	9	106	6	369	435	87	87	
475 OLDHAM	112,276	25	21	13	118	20	12	105	7	11	20	1	6	95	7	338	375	74	74	
476 ROCHDALE	91,574	24	1	9	52	7	23	41	1	16	—	4	32	4	52	5	252	346	47	47
477 HASLINGDEN	62,781	22	1	5	290	10	23	35	12	4	11	—	4	35	4	181	261	46	46	
478 BURNLEY	75,355	21	3	62	16	15	81	92	0	8	4	—	2	57	6	247	239	33	33	
479 CLITHEROE	20,476	21	—	10	15	—	2	7	—	1	1	—	—	—	—	—	41	89	14	14
480 BLACKBURN	119,942	26	14	24	146	12	54	73	14	7	18	—	8	131	4	324	673	97	97	
481 CHORLEY	41,678	22	11	11	18	6	15	31	7	7	6	—	2	17	2	107	147	25	25	
482 PRESTON	110,223	27	2	95	202	50	22	77	7	7	16	8	4	194	11	395	557	89	89	
483 FLEET	25,862	19	4	4	30	5	2	28	—	3	5	4	1	11	2	54	85	25	25	
484 GARSANG	12,423	18	—	—	4	4	5	2	—	2	7	—	—	—	—	—	28	33	10	10
485 LANCASTER	35,297	23 (21)	—	—	10	7	—	11	2	3	5	8	—	11	1	118	124	30	30	
486 ULVERSTON	35,738	20	3	31	168	24	—	34	2	3	4	1	2	13	—	113	82	20	20	

IX.—YORKSHIRE.

35.—WEST RIDING.																				
487 SEDBROUGH	4,891	19	—	—	1	1	2	4	—	—	—	—	—	—	—	—	15	44	3	3
488 SETTLE	12,528	20	—	—	—	—	—	8	3	4	2	3	1	—	—	—	30	19	10	10
489 SKIPTON	31,243	21	1	7	24	—	13	21	3	1	4	7	1	6	1	98	72	10	10	
490 PATLEY BRIDGE	9,354	21	—	—	2	—	4	5	—	1	1	—	—	—	—	31	30	5	5	
491 RIFON	15,742	20	—	—	3	3	1	4	—	—	—	1	8	7	—	—	33	36	12	12
492c GREAT OUSEBURN	11,284	18*	—	—	11	2	—	5	1	1	1	2	7	—	—	30	31	5	5	
492d KNARESBOROUGH	17,176	21	—	—	8	11	8	17	1	1	1	1	4	2	—	55	62	18	18	
493 WETHERBY	6,486	18*	—	—	23	4	1	3	—	1	1	—	—	—	—	19	28	3	3	
493d KIRKBRIDGTON	941	18*	—	—	1	3	1	1	1	1	1	—	—	—	—	37	75	10	10	
494c OTLEY	18,669	22	—	—	1	13	13	4	1	2	2	—	12	—	—	27	75	10	10	
494d WHARFSDALE	16,455	22	7	2	19	6	6	9	2	2	6	—	2	2	—	2	61	45	19	19
494 KINGSLEY	43,122	23	11	26	17	2	26	33	5	3	7	3	2	33	3	170	143	25	25	
495 TODMORROW	31,118	20	—	15	177	1	14	24	1	3	8	—	16	5	83	122	80	80	80	
496 SADDLEWORTH	18,631	24	5	—	3	3	15	6	1	2	—	—	8	—	—	47	43	22	22	
497 HUDDERSFIELD	181,362	22	6	44	485	13	61	147	12	12	13	2	6	110	63	427	669	116	116	
498 HALIFAX	128,673	23	6	176	482	27	59	106	6	7	18	1	4	53	4	860	618	74	74	
499 BRADFORD	106,475	26	57	103	549	70	188	265	13	21	26	3	13	226	18	643	876	124	124	
500c KIRKSTALL	49,440	25	8	79	17	27	39	6	3	7	1	4	56	7	102	201	39	39	39	
500d HUNSBLET	25,626	24	2	5	32	8	10	24	1	3	—	—	41	1	85	167	14	14	14	
501 HOLBECK	43,624	24	1	4	35	5	7	12	3	3	—	—	20	1	43	103	11	11	11	
502c BRAMLEY	11,931	21	11	3	29	5	16	1	—	2	—	—	2	0	1	36	41	6	6	
501 LEEDS	117,466	26	27	47	250	23	66	125	17	11	18	1	14	247	5	940	735	131	131	
502 DEWSBURY	92,983	25	35	13	147	28	57	97	8	6	15	1	7	107	15	328	440	76	76	
503 WAKEFIELD	54,399	24 (23)	15	10	67	13	28	52	9	9	5	—	10	69	2	160	233	51	51	
503d PONTEFRAC	14,825	22†	1	—	25	5	6	16	—	—	3	1	16	1	33	39	10	10	10	
504c HEMSWORTH	7,739	16	—	—	5	2	3	7	—	—	—	—	1	1	15	23	11	11	11	
504d CASTLEFORD	10,034	†	1	24	19	4	9	37	—	3	8	—	27	1	36	47	26	26	26	
505 BARNLEY	44,797	24	6	32	61	7	8	26	3	3	5	—	23	1	126	146	45	45	45	
506 WORTLEY	36,511	21	26	12	55	15	12	29	3	3	6	2	6	16	3	107	155	60	60	
507 ECCLEALL BIRLOW	43,616	26	26	30	84	13	37	53	9	5	12	1	3	35	6	164	276	65	65	
508 SHEFFIELD	126,931	26	153	89	215	84	70	170	14	15	23	5	23	261	15	853	126	240	240	
509 ROTTERHAM	44,350	23	53	16	54	5	15	55	5	6	1	1	71	3	78	178	70	70	70	

Population 1861, Average Annual Rate of Mortality from All Causes in the Ten Years 1851-60, and Deaths from several Causes in the Year 1864, in the DISTRICTS of England—continued.

IX.—YORKSHIRE—continued.

DISTRICTS.	POPULATION, 1861.	AVERAGE ANNUAL RATE OF MORTALITY from All Causes to 1000 Persons living, 1851-60.	DEATHS FROM SEVERAL CAUSES IN 1864.															
			Small-pox.	Measles.	Scarlatina.	Diphtheria.	Whooping-cough.	Typhus.	Erysipelas.	Metric or Puerperal Fever.	Childbirth.	Influenza.	Dysentery.	Diarrhoea.	Cholera.	Pathosis or Consumption.	Disease of Respiratory Organs.	Violence.
36.—EAST RIDING (with York).																		
515	YORK	59,909	24 (23)	5	1	93	8	5	25	6	3	8	54	1	100	165	28	28
516	POKRLINGTON	16,710	19	3	11	32	10	8	4	2	1	11	5	1	22	23	13	23
517	HOWDEN	15,901	22	17	3	11	8	9	1	1	1	1	5	1	22	22	11	21
518	BEVELLY	11,229	33	3	7	48	15	19	8	5	3	3	57	1	125	196	28	21
519	SOULCOATES	61,956	25	3	11	15	19	8	55	6	3	3	47	1	125	196	28	21
520	HULL	66,888	25	6	7	16	4	6	74	8	4	4	56	3	122	177	37	37
521	PATRINGTON	9,681	30	1	3	8	9	10	10	10	1	1	5	1	37	37	15	15
522	SKIBLAUGH	9,654	19	1	3	8	2	2	4	3	1	1	10	1	30	21	5	5
523	DRIFFIELD	19,226	30	13	8	1	2	2	13	1	1	1	6	1	38	38	24	24
524	BRIDLINGTON	14,371	30	14	1	1	2	1	6	1	1	1	9	1	24	44	44	36
37.—NORTH RIDING.																		
525	SCARBOROUGH	30,425	21	7	4	19	7	6	23	2	3	7	14	1	70	77	77	77
526	MALTON	35,488	19	4	4	19	4	6	14	2	1	1	24	1	51	51	33	33
527	EASINGWOLD	10,148	18	1	1	15	8	6	6	1	1	1	8	1	15	29	29	29
528	THIRSK	12,229	18	1	1	1	8	15	1	3	1	1	5	1	33	18	18	18
529	HELMLEY	11,332	19	2	2	9	2	1	9	1	1	1	3	1	22	22	22	22
530	PICKERING	10,549	19	9	2	7	3	2	13	3	3	3	2	1	20	20	20	20
531	WHITBY	23,633	30	4	8	6	3	1	36	4	1	5	8	1	45	69	69	69
532	GUISSBOROUGH	22,138	30	34	1	63	19	8	11	1	8	1	23	1	45	66	66	66
533	STOKELEY	10,281	30	11	1	2	2	2	9	1	1	1	1	1	21	21	21	21
534	NORTHALLERTON	12,174	17	2	2	1	1	1	1	1	1	1	3	1	30	30	30	30
535	BEDALE	6,626	18	1	1	1	1	1	1	1	1	1	1	1	15	15	15	15
536	LEYSBURN	10,105	17	1	1	11	3	3	6	6	1	1	1	1	14	14	14	14
537	ASKRIGG	5,649	30	1	1	1	3	3	2	2	1	1	1	1	1	1	1	1
538	BRETH	6,196	30	1	1	1	1	1	14	1	1	1	1	1	16	16	16	16
539	RICHMOND	15,457	19	1	1	13	1	5	1	1	2	1	3	1	34	45	45	45

X.—NORTHERN COUNTIES.

38.—DURHAM.																			
540	DARLINGTON	26,122	30	9	6	10	23	17	8	2	3	1	3	30	1	91	77	16	
541a	STOCKTON	27,099	22	64	18	70	14	30	55	6	2	14	3	6	3	129	355	70	
541b	HARTLEPOOL	20,153	23	2	29	3	3	33	30	3	3	3	44	2	79	117	36	36	
542	AUCKLAND	20,491	23	42	34	23	10	33	61	5	5	13	1	3	43	6	117	145	
543	WEDDALE	20,980	19	1	1	2	7	3	1	1	1	1	3	1	4	46	46	46	
544	WEARDALE	16,416	21	15	1	2	7	3	30	1	4	4	5	1	47	69	69	69	
545	DURHAM	70,371	23	67	24	23	10	25	80	1	6	13	6	5	126	174	72	72	
546	EASINGTON	37,293	20	16	11	12	4	1	17	2	3	1	1	1	23	23	23	23	
547	HOUGHTON-LE-SPRING	21,773	21	39	1	3	2	3	16	1	2	3	24	1	34	37	37	37	
548	CHESTER-LE-STREET	37,660	21	58	6	13	7	33	3	3	6	1	2	3	72	80	80	80	
549	SUNDERLAND	90,704	25	17	93	91	17	50	86	6	5	14	9	108	5	200	291	67	
550	SOUTH SHIELDS	44,949	34	53	34	84	14	35	78	12	7	8	5	61	5	96	215	67	
551	GATESHEAD	26,409	26	59	5	67	14	24	66	6	4	11	1	53	1	144	206	67	
39.—NORTHUMBERLD.																			
552	NEWCASTLE-UPON-TYNE	110,963	27	86	18	70	31	77	115	9	12	11	10	7	143	10	335	430	
553	TYNEMOUTH	77,935	23	30	6	29	14	35	98	3	8	7	4	3	65	4	100	230	
554	CASTLE WARD	14,943	19	2	2	3	1	5	6	1	1	1	2	1	6	40	33	4	
555	HEXHAM	30,830	19	10	7	3	21	9	15	3	4	3	1	1	72	100	100	100	
556	HALTWHISTLE	6,693	17	1	1	1	1	1	1	1	1	1	1	1	1	1	1	1	
557	BELLINGHAM	7,080	14	1	1	1	1	1	1	1	1	1	1	1	1	1	1	1	
558	MORPETH	24,048	19	5	5	5	10	18	28	1	5	9	3	23	1	17	17	17	
559	ALNWICK	21,033	19	16	1	20	8	8	16	1	3	3	1	1	9	66	55	15	
560	BELFORD	6,390	16	1	1	1	1	1	3	1	1	1	1	1	1	13	13	13	
561	BERWICK	21,969	15	32	1	1	3	30	2	12	1	1	1	1	40	50	50	50	
562	GLENDALE	13,211	16	5	1	6	6	6	15	1	1	1	1	1	25	25	25	25	
563	ROTHBURY	7,147	16	1	1	1	1	1	5	1	1	1	1	1	16	6	6	6	
40.—CUMBERLAND.																			
564	ALSTON	6,404	30	1	1	1	1	1	1	1	1	1	1	1	1	1	1	1	
565	PENRITH	22,322	19	10	1	6	1	7	1	1	1	1	1	1	11	1	26	26	
566	BRAMPTON	10,896	17	8	16	1	3	3	4	2	1	1	1	1	1	1	36	36	
567	LONGTOWN	10,469	17	1	1	1	1	1	1	1	1	1	1	1	1	1	1	1	
568	CARLISLE	44,820	25	3	8	74	22	33	53	1	2	2	6	3	155	143	143	143	
569	WIGTON	32,273	22	16	2	5	10	8	1	1	2	3	3	1	1	1	1	1	
570	COCKERMOUTH	41,292	19	9	76	9	9	7	66	1	1	12	3	49	2	121	107	67	
571	WHITEHAVEN	36,930	26	9	52	13	9	1	68	1	1	5	2	3	130	140	140	140	
572	BOOTLE	5,880	13	1	1	1	1	1	3	1	1	1	1	1	19	19	19	19	
41.—WESTMORLAND.																			
573	EAST WARD	15,411	18	1	1	17	2	1	7	1	1	1	2	1	23	20	20	20	
574	WEST WARD	8,072	16	1	1	5	1	1	1	1	1	1	1	1	14	11	11	11	
575	KENDAL	37,463	19	1	1	11	7	1	14	1	2	2	1	1	104	110	110	110	

Population 1861, Average Annual Rate of Mortality from All Causes in the Ten Years 1851-60, and Deaths from several Causes in the Year 1864, in the DISTRICTS of England—continued.

XI.—MONMOUTHSHIRE AND WALES.

DISTRICTS.	POPULATION, 1861.	AVERAGE ANNUAL RATE OF MORTALITY from All Causes to 1000 Persons living, 1851-60.	DEATHS FROM SEVERAL CAUSES IN 1864.																
			Small-pox.	Measles.	Scarlatina.	Diphtheria.	Whooping-cough.	Typhus.	Erysipelas.	Metris or Puerperal Fever.	Childbirth.	Influenza.	Dysentery.	Diarrhoea.	Cholera.	Phthisis or Consumption.	Diseases of Respiratory Organs.	Violence.	
42.—MONMOUTHSHIRE.																			
576	CHEPSTOW	17,941	30	-	84	9	1	25	3	-	2	1	1	1	3	43	41	24	
577	MONMOUTH	30,344	19	-	3	125	8	7	21	2	6	6	1	15	1	60	100	17	
578a	ABEGAVENNY	19,537	25	42	10	145	4	47	86	2	22	3	3	107	325	107	34	73	
578b	BEDWELT	47,553	23	18	31	152	18	19	49	1	6	4	1	1	137	60	194	73	
579	PONTPOOL	31,268	22	19	29	204	20	30	75	2	5	7	1	3	123	301	15	65	
580	NEWPORT	61,412	22	19	29	204	20	30	75	2	5	7	1	3	123	301	15	65	
43.—SOUTH WALES.																			
GLAMORGANSHIRE.																			
581a	CARDIFF	53,285	23*	53	51	223	22	18	58	3	7	8	3	3	50	178	170	82	
581b	PONTYPRIDD	30,387	20	29	1	143	2	3	48	3	5	3	3	32	3	130	113	59	
582	MERTHYR TYDFIL	93,006	20*	76	15	388	40	32	108	6	13	14	1	3	37	336	368	165	
583	BRIDGEND	36,465	20	1	3	83	1	2	26	2	4	8	1	1	3	63	80	39	
584	NEATH	56,328	22	20	4	343	6	8	112	1	1	11	1	3	28	122	181	81	
585a	SWANSEA	61,390	20	47	4	325	43	21	49	1	4	5	1	3	8	176	187	45	
585b	GOWEY	8,516	20	2	-	48	6	-	14	-	1	3	-	-	37	18	15	4	
CARMARTHENSHIRE.																			
586	LLANELLY	27,979	30	6	25	35	-	22	29	1	1	2	2	-	4	86	70	36	
587	LLANDOVERY	14,775	18	2	-	39	5	4	19	1	1	4	-	-	41	34	9	9	
588	LLANDILOFAWY	17,232	19	2	2	60	1	-	18	-	3	3	-	-	77	18	9	9	
589	CARMARTHEN	36,575	21	1	4	78	1	4	16	3	1	8	-	1	119	99	19	19	
PEMBROKESHIRE.																			
590	NARBERTH	21,244	19	-	-	61	23	1	16	1	2	2	-	2	-	76	13	5	
591	PEMBROKE	29,008	19	-	-	34	2	19	29	1	2	2	-	1	8	56	31	21	
592	HAVERFORDWEST	37,248	21	1	7	45	6	12	50	-	1	4	2	1	5	109	68	12	
CARDIGANSHIRE.																			
593	CARDIGAN	18,585	19	-	1	1	1	2	7	-	-	3	-	-	-	56	30	11	
594	NEWCASTLE-IN-EMLYN	19,081	18	-	5	4	13	1	14	-	-	1	-	-	-	72	30	5	
595	LAMPETER	9,994	18	-	-	-	1	3	7	-	-	1	-	-	-	47	9	4	
596	ABERYSTWYTH	13,540	30	7	6	5	5	3	2	1	1	4	1	-	-	51	21	4	
597	ABERYSTWYTH	15,464	19	5	10	18	4	3	14	1	-	4	-	-	25	64	55	15	
598	TREGARON	10,737	18	3	-	3	1	-	5	1	1	1	2	-	30	13	3	3	
BRECKNOCKSHIRE.																			
599	BULTH	6,305	18	2	-	7	1	-	4	-	-	1	-	-	-	20	29	5	
600	BRECKNOCK	17,379	21	6	-	3	6	9	6	1	2	5	-	3	1	38	45	16	
601	CRICKHOWELL	22,457	25	4	4	45	7	17	15	2	1	1	2	1	11	72	93	26	
602	HAY	10,949	22	1	1	11	1	3	11	-	-	2	-	-	4	22	37	9	
RADNORSHIRE.																			
603	PRESTIGEON	15,671	19	1	-	5	5	-	25	2	1	1	-	-	-	36	33	3	
604	KNIGHTON	10,379	16	4	-	1	6	1	5	1	2	2	-	1	5	27	14	6	
605	HRAYADER	6,915	18	13	-	5	1	5	2	1	-	-	-	1	22	15	7	7	
44.—NORTH WALES.																			
MONTGOMERYSHIRE.																			
606	MACHYNLETH	12,395	21	-	4	14	-	1	4	1	1	3	4	-	3	58	22	6	
607	NEWTON	22,732	21	30	3	10	3	5	1	7	2	2	-	2	10	2	85	15	
608	MONTGOMERY	19,787	19	4	2	7	3	1	7	-	-	-	-	4	1	80	37	12	
609	LLANFYLIN	21,669	19	6	-	21	13	22	24	1	1	5	-	-	1	112	36	16	
FLINTSHIRE.																			
610	HOLYWELL	39,941	21	19	10	26	8	4	41	-	3	10	1	2	4	1	121	138	39
DENBIGHSHIRE.																			
611	WREXHAM	47,975	22	67	18	23	9	14	55	3	2	8	-	3	16	-	133	213	82
612	RUTHIN	16,063	19	1	-	2	4	-	6	-	-	2	1	-	3	-	25	33	8
613	ST. ASAPH	27,516	21 (20)	4	-	3	59	-	14	-	-	4	1	-	4	-	74	31	7
614	LLANWST	12,770	19	-	-	-	2	-	12	-	-	1	5	-	-	1	32	31	7
MERIONETHSHIRE.																			
615	CORWEN	16,107	18	2	6	-	4	2	13	-	-	2	2	-	-	-	48	30	3
616	BALA	6,353	18	-	-	2	3	1	5	1	-	-	-	-	-	-	12	9	5
617	DOLGELLY	12,482	18	2	-	25	-	-	3	-	1	1	4	-	1	-	53	12	10
618	FESTINIOG	15,389	19	5	-	13	12	-	30	1	3	3	-	-	3	-	63	44	22
CARNARVONSHIRE.																			
619	PWLLHILLI	20,908	18	-	-	11	7	-	10	1	-	1	-	1	-	44	19	10	
620	CARNARVON	32,455	22	1	3	8	13	3	21	3	4	2	1	3	7	2	125	22	34
621	BANGOR	26,319	21	-	4	34	7	2	21	2	1	3	2	1	2	3	132	30	34
622	CUNWAT	18,896	18	1	-	1	-	4	7	-	-	1	3	2	-	2	1	48	20
ANGLESEY.																			
623	ANGLESEY	38,127	19	1	-	23	27	6	20	-	3	4	4	-	2	-	166	55	34

* The mortality for Pontypridd is returned with Cardiff and Merthyr Tydfil.

CHANGES in the CONSTITUTION of DISTRICTS during the Year 1864.

[The Name of the District is in SMALL CAPITALS, that of the Subdistrict in *Italics*. The Figures (in parentheses) in Cols. 1. and 4. show the number of the District.]

Superintendent Registrar's DISTRICT and Registrar's <i>Subdistrict</i> from which a Transference was made.	Date of Change.	Place and Population (1861) transferred from the District in Column 1 to the District in Column 4.	Superintendent Registrar's DISTRICT and Registrar's <i>Subdistrict</i> to which an addition was made.
ST. FAITHS (233) : <i>Sprouston</i> -	22d January	St. Mary-in-the-Marsh - 451	NORWICH (234) : <i>East Wymer</i>

NOTE.—In the various Tables of Abstracts given in this Report, the Area and Population are stated for the above Districts and Sub-districts according to the alteration here indicated.

APPENDIX.

.....

CONTENTS.

	Page
LETTER to the REGISTRAR GENERAL on the CAUSES of DEATH in ENGLAND in 1864, by WILLIAM FARR, Esq., M.D., F.R.S., D.C.L.	175-193
TABLES	194-208

LETTER to the REGISTRAR GENERAL on the CAUSES of DEATH in
ENGLAND, by WILLIAM FARR, Esq., M.D., F.R.S.

YEAR 1864.

SIR,

It has been shown in your Report that more people of all ages died in this year than in previous years. The rate of mortality was higher in infancy, higher in middle life, and much higher in old age, than the average.

The causes of death, as far as they have been recorded, are given in the Tables.

The excess in the rate of mortality is due in a great degree to the prevalence of scarlatina a disease of childhood; and to the fatality of bronchitis a disease of all ages. Scarlatina, by the activity of its zymotic elements, became epidemic among the increased numbers of susceptible children in unfavourable conditions; and the cold weather in the first and last months of the year induced bronchitis.

Of the total deaths 4478 were from causes not specified or ill defined; and 3321 were sudden and, generally, the subjects of inquests unsuccessful in ascertaining the causes. It must not be assumed that the causes of the remaining 487,732 deaths were all accurately determined.

It was shown for the year 1858 that in every 100 deaths 83 were certified by the medical attendant or the coroner, and that 17 were uncertified. In 6 of the 17 cases uncertified there was no medical attendant; that is, no qualified medical attendant; for the certificates of quacks, druggists, herbalists, and such like practitioners were rejected by Registrars in conformity with your instructions. In 11 of the 17 cases the cause of death was *not certified* for unassigned reasons. It was in Wales and in Yorkshire that the people were left to the greatest extent without medical advice. In London 97 per cent. of the deaths were certified, and only *one* per cent. of the deaths was returned as happening to a person left without medical advice. In a certain number of the uncertified cases, such as deaths by small-pox, the causes were, no doubt, correctly reported by the informant on the verbal statements of medical men, from whom certificates were not procured in time for registration.

There has been no essential change since in the character of the returns of the causes of death. They are subject to two kinds of imperfection, which it is necessary to distinguish.

The first is the consequence of the imperfection of medical science itself, and will only diminish as that science advances. And the second arises from the imperfect practical application of existing science: only a portion of the population has the advantage of consulting the most skilful physicians or surgeons of the day, who are conversant with the newest discoveries in physic; and in the remoter parts of Wales, as well as in some English counties, the medical man lives so remote as to be absolutely beyond the reach of large numbers of the people; many young children, many long afflicted men and women, many old people, die without being seen for weeks before death by a surgeon. Many men die of hernia, many women in childbed, who might be saved by surgical skill. Yet the medical attendance of the population is, I believe, better in England than it is in any other state of Europe; and the Poor Law does much to extend its advantages to the lowest classes. Where surgeons are not found in attendance on the sick they should be supplied in some way; and if this were done, science might well be employed to inquire into the causes of deaths which it had endeavoured to prevent.

To resume: thousands of deaths occur without any scientific inquiry into the cause of death; and in thousands of other cases medical science seeks in vain to unravel the mystery which enshrouds the extinction of life.

The coroner often simply returns "natural death." As one of the great ends of Government is the protection of life, the inquiry, however, in such cases is not without its use, as the negative finding of a jury is a satisfaction to the public mind, and suffices sometimes to relieve the innocent from suspicion. At the same time it often deters the tempted man from crimes which he feels are likely to be discovered.

In the earliest dawn of the nation the English inquired into the causes of death with a view to discovery and prevention. The protection of life was a fundamental principle of their laws. It was as much an object of their political organization as national defence or war. And the dead body, it was held, called for the coroner's inquest whenever death was sudden or violent or in prison; that is, whenever it was the result, or appeared to be the result, of any discoverable cause. The plagues of the sixteenth century proved that human life is exposed to invisible enemies, more deadly than the mechanical forces of nature, the ferocity of animals, or the malignity of manslayers; and towards the end of Queen Elizabeth's reign the London bills of mortality were commenced (1592). It was part of the general measures of her able government, by which abstracts of burials, baptisms, and marriages were directed to be compiled in each parish; and persons were appointed to view the bodies of all that died before they were suffered to be buried, and to certify of what probable disease each individual died, in statements of which it was the duty of the minister to make a weekly return. The deaths by plague and by all other diseases in the aggregate were published in the London bills so early as 1603; and in 1629 the several casualties were set forth weekly. Graunt gives a complete return for the year 1632 of the causes of 9535 deaths in London, whereof 8 were of the plague.* He says, that though not published, "the original entries in the *Hall-books* were as exact in the "very first year as to all particulars as now; and the specifying of "casualties and diseases was probably more."

Graunt thus describes the mechanism by which the observations in this remarkable series of Tables were collected:

"When any one dies, then, either by tolling or ringing of a bell, or by bespeaking of a grave of the *sexton*, the same is known to the *searchers*, corresponding with the said *sexton*."

"The *searchers* hereupon (who are ancient matrons sworn to their office) repair to the place where the dead corps lies, and by view of the same, and by other enquiries, they examine by what *disease* or *casualty* the corps died. Hereupon they make their report to the *parish clerk*, and he, every *Tuesday* night, carries in an account of all the *burials* and christenings happening that week to the Clerk of the Hall. On Wednesday the general account is made up and printed, and on Thursday published and dispersed to the several families who will pay four shillings *per annum* for it."

Graunt discusses the value of the bills, and shows what "corrections upon the, perhaps, ignorant and careless *searchers'* reports," were required; at the same time he says, as "many of the casualties were but matter of sense," the *searchers'* reports might be sufficient in such cases. In many of the more intricate cases "the *searchers* are able to report the "opinion of the *physician* who was with the patient, as they receive the "same from the friends of the defunct;" and in very many cases, such as drowning, small-pox, dropsy, falling sickness, palsy, ague, rickets, their own senses were, in his opinion, sufficient.

Many of Graunt's judicious observations on the casualties of the bills are applicable to the reported casualties of the remotest parts of the country in the present day; for some districts still represent the ignorance

* Natural and political observations upon the London Bills of Mortality. By Capt. John Graunt, Fellow of the Royal Society. Tuesday, June 20, 1665. At a meeting of the Council of the Royal Society ordered to be printed. 5th ed. 1676.

of the cities of ages gone by. And Graunt was essentially right, for there can be no doubt of the value of even the imperfect reports of facts in the early bills directly concerning the life and death of Englishmen. They had on them in Graunt's book the approving stamp of the Royal Society. Sydenham, it is evident, had the London bills before him in writing his imperishable commentaries. Arbuthnot used them in an argument on Divine Providence and in the interests of morality.* Heberden in a masterly paper illustrated the use of the weekly observations, and deduced from them an important law.† Simpson and Price constructed life tables from the London bills.

The parish clerks of London deserve our gratitude for their perseverance in publishing the bills, which the citizens took in weekly for "no other reason" that Graunt could discover than curiosity about increase and decrease of burials or rare casualties, "so as they might take the same as a text to talk upon in the next company;" and in the plague-time, "that so the rich might judge of the necessity of their removal, and that tradesmen might conjecture what doings they were like to have in their respective dealings." Similar bills were commenced in some other English and continental cities, but they were allowed to drop, leaving the series incomplete.

While medical science advanced, the weekly bills remained stationary; their interest was not kept up by eruptions of plague; Dissenters' burials were not included; and the clerks of many parishes made no returns, or only made them irregularly. And even when complete, the bills gave no information about the population of the towns and counties of the whole kingdom.

It was only in 1837, five years after the first epidemic of cholera, that under the Registration Act provision was made for the inquiry into the cause of nearly every person's death. The column of the schedule headed "Cause of Death" was introduced in the House of Lords. There has then since July 1st, 1837, been two kinds of inquests into the cause of death,—the Coroner's Inquest and your Inquiry.

The latter measure appears to have been looked upon as experimental. There was no view of the body, no arrangement for obtaining evidence, no machinery for instituting inquiry; and where there had been no medical attendant, or where the medical attendant refused to supply the information in his possession, no means of getting the required facts, except by making the medical man the legal informant. The imperfect information of the coroners was expressed in rude, vague, antiquated language, and was less satisfactory than that supplied from other sources. The heads of the medical profession supported the Registrar General's efforts to overcome the first difficulties; you circulated medical certificate books with a *Nosology* freely among the profession all over the country. You addressed coroners, and since the office has been strengthened by the Act authorizing the payment of medical witnesses, their information is much more valuable than it ever was before. The result is apparent in the returns of the present year. You succeeded in providing in medical men frequent substitutes for uninstructed jurymen and "ancient matrons sworn." Under the present administrative arrangements little further progress can be made.

It is notorious that the registration of the cause of death in its present form has contributed to bring crime to light, and has facilitated the conviction of the guilty. The trials of Palmer, Pritchard, and other

* An argument for Divine Providence taken from the constant regularity in the births of both sexes. By Dr. John Arbuthnot, Trans. of Royal Society. Vol. xxvii. p. 186. He shows by the London bills that males always exceed females in the yearly births, but that external accidents make a great havoc among males. He concludes that "Polygamy is contrary to the law of nature and justice."

† See Influence of Cold upon Health. By W. Heberden, junior, M.D., Phil. Trans. 1796, p. 279.

signed in it his name, description, and place of abode,* thereby rendering himself subject to the pains and penalties of perjury if he has wilfully made any false statement touching any of the particulars to be registered.† And Fletcher not only got a false certificate, but procured probate of a forged will.

It must, however, be admitted that in a large city the Registrar sitting in his office has no means, or very imperfect means, of knowing and identifying informants, or of verifying the accuracy of the various particulars which he enters on the national registers. The Bank of England refuses to accept the death certificate as a proof of death.

The Registrars, appointed generally by Boards of Guardians, before their appointment is confirmed by you, answer questions in writing, and their competency is proved by their copies sent to the office, and by the state of their registers which are periodically examined by Inspectors. The Registrars are a highly respectable body of men of all the various classes of society, and as they are only paid small fees they are necessarily engaged in other professions, in trades, or in some branch or other of industry. The work requires integrity, accuracy, sound sense, good writing, and close attention to all the minute provisions of the Act and of the regulations. The clerical part of their duty is checked by the Inspectors, by the Superintendents, and by the central Record department; but there is at present no means of checking the registered facts, or of determining the degree of accuracy with which informants report and Registrars record the particulars of each entry. Where the informant is educated and interested, he naturally reads before signing the entry, and thus to some extent checks the work. Unfortunately it happens that in a large proportion of cases the Informants sign by a mark, and as they cannot write their names they cannot read the record which they sign alone in the presence of the Registrar. They cannot check the record. This has given occasion to cases of fraud which could scarcely have been anticipated. In the course of twenty-nine years, out of a body of 2200 officers, four, for the sake of the shilling an entry, inserted long series of fictitious entries of deaths which never occurred. They invented all the particulars of hundreds of deaths. The first case was that of a Registrar of All Souls, Marylebone, who died before the discovery; he served under a most acute Superintendent Registrar. The second case was that of a Registrar of Howard-street Sub-district, Liverpool, of respectable connexions, who for fictitious entries was dismissed, convicted of felony, and sentenced to six months imprisonment with hard labour. These two cases, and another at South Shields, are referred to in your Reports,‡ and the required corrections are made in the calculations of the mortality of Marylebone, of South Shields, and of Liverpool. This offence, it may be mentioned, was first distinctly defined in the Forgery Act of 1861 (24th & 25th Victoria), under which the wilful insertion of any "false entry of any matter relating to any death" renders the offender liable, on conviction, to penal servitude for life (s. 36.); yet a Registrar of Howden, who began registering fictitious entries about ten years ago, continued the practice up to a recent date under the eye of his Superintendent, and subject to the periodical visitation of intelligent Inspectors. The causes of death were copied, with slight variations, from medical certificates, and his imaginary informants were represented as signing with marks. This man of ordinary capacity dared and was able to do, because while there is a check on the handwriting and the form of entry, there is no check whatever on the accuracy of record, or on the veracity of informants. The facility of signing with marks of single informants tempted four men into the commission of these extraordinary crimes for the sake of small sums of money. For money the same

* Section XXVIII.

† Section XLI.

‡ See Report IX. pp. 177 and 238-9. Report XIII. p. 294.

criminals might, it is to be feared, with the hope of impunity before them, have falsified the record of important facts affecting vast amounts of property in insurances and successions. Fictitious entries embarrass statistical inquirers, and they were first brought to light in this office by the exorbitancy of the results. The Howden fraud was kept within narrower limits; it was discovered through the clergyman of a parish where the mortality was exaggerated.

It is deplorable that a single case of fictitious entry by a Registrar, or of deliberate fraud by informants, should have occurred during twenty-seven years; but it must be borne in mind that few Registrars among many thousands, and few informants among many millions exposed to temptation, have criminally falsified the public records. The wilful falsifications are insignificant in number in comparison with the errors in 11,011,291 entries on the death registers.

I have referred to such defects of registration as vitiate the evidence that the registers afford affecting property, and the use of the records for scientific induction. I have now to refer to the imperfect security afforded by incomplete as compared with complete registration against murder and attempts on life. The following death was thus registered:—

“Died 11th June 1848 at Wix (Manningtree) William Constable, aged 38 years, labourer, decline (3 months). *Not certified.*”

“× The mark of Mary Faint, present at the death, Wix.”

This was one of the Essex poisonings. The man, it was afterwards discovered, was poisoned with arsenic by his half-sister Mary May, aged 28. She was tried at Chelmsford, found guilty, and executed.

The facility of registration in this easy way does not discourage the criminals. They go on with greater confidence. And this was only the first discovered case of a series of similar murders of husbands and children by wives and others, who could make their marks and administer arsenic in the Essex villages of Wix, Bradfield, Ramsay, Dovercourt, Tendring, Thorpe, Kirby, Mistley, Great Oakley, and Great Holland.* Sir James Graham, in the House of Commons, in June 1846, referring to another series—the Norfolk poisonings,—said: “There was reason to believe that in the county of Norfolk no fewer than twenty persons had died from poison administered by one individual, and in none of these cases had an inquest been held.” I may cite other instances.† One murder successfully registered without detection led to the commission of more murders, and murder became epidemic by imitation. It is probable that the number of such cases was exaggerated, but the terror they inspire is in itself an evil, and by crimes of the kind the country is dishonoured in the eyes of the world.

These deaths occurred in country villages among ignorant people, but in towns the detection of crime is rendered in certain cases much more difficult than it is in the country. The body can be buried in any churchyard or cemetery without a Registrar's certificate; and the clergyman or burying officer, though bound to give the Registrar notice (which he sometimes forgets), can only give such particulars as the parties conducting the funeral supply. The notice, if written, may be addressed to the wrong Registrar, or be so vague or perhaps erroneous that the Registrar of a large district, like Islington in London, cannot find the house in which the death occurred. Bodies are sometimes removed

* These cases are well described in the letter of a barrister in the *Morning Chronicle*, April 11th, 1849.

† In one case it happened that Mr. Hitchins, who was coroner for Kesteven and Parts of Lindsey, was also a Registrar of Deaths in Lincoln. He assigned the following reasons for wishing to retain the latter office:—“My object in desiring to retain office is not for the emolument, but because I have found it to assist me essentially in my office of coroner. By its means of information three murderers, and one for manslaughter, have been transported; and at the present time two murderers, and one for manslaughter, are for trial at the next assizes, from being unable to obtain certificates.”—*Letter dated Lincoln, 3d February 1849.* The murderers in another district might have escaped, as the deaths might have been registered without a certificate.

unregistered to other districts for burial, and all traces of them are lost. As still-born children are not registered at all, and are buried with little difficulty, there is a great temptation to inter the bodies of children living only a short time as still-born. This opens another gate to crime.

By forbidding, as in France, the burial of any body without the Registrar's certificate, the latter class of evils will be obviated; and although inconvenience must occasionally arise from the absolute prohibition of the burial of the uncertified dead, that inconvenience should be encountered for the sake of many compensating advantages.

There is another defect in the Act: some old women and men, like hermits of old, live in solitary dwellings; in their last illness terminating suddenly they may have no person in attendance, and no witness present at their death. In these cases there is no legally qualified informant, and the deaths are not registered; the causes of death remain for ever unknown. The coroners are now paid by fixed salaries, and in many cases of violent deaths they do not hold inquests, unless they are led to suspect crime. This saves the county expense, but it has resulted in the absolute non-registration of deaths.*

Such are some of the defects by which the registration of the causes of death, and of the fact of death itself, is rendered less useful than it might be made for the purposes of science, for sanitary administration, for evidence affecting successions of property, and for the protection of life. To remedy these defects, amendments of the Act are required; families must take more trouble to find qualified informants, and the country must consent to pay the necessary expenses of fuller inquiry.

It is now sufficient to send to the register office one informant, such as a nurse, and although a medical certificate is asked for, it is not indispensable by law, and is often not produced. That is all the trouble families are put to in registering their dead; and the Registrar gets a *shilling* from the poor rate for recording, and making copies of the entry to be transmitted to the central office. The Superintendent Registrar gets *2d.* for examining the copy of the entry with the original entry. Each death costs the country *twenty pence* for registration, including pay of officers, cost of books, ink, copying, custody of records (which it is expected will last for centuries), indexing, analysing statistically, and administration.

The inquiry into the cause of death might be made sufficient for all its great and useful purposes by a simple extension of the system of medical certificates which you introduced, and which has for many years been in partial use. And as I am not disposed, in imitation of foreign practice, to relinquish the principle of confidence in the medical attendants on families, I submit that having been in attendance up to the date of death, their certificates should still be received, provided they *have seen the deceased on the day of death, or have seen the body subsequently for identification.* It would be undesirable to enforce the grant of the certificate by any penalty; and under this arrangement the medical attendant should charge the family a fee in proportion to his ordinary

* I subjoin an illustrative case:—

(Copy.)

Superintendent Registrar's District, Chepstow,
Registrar's District, Lydney,
May 17th, 1866.

Sir,

On Tuesday last, the 15th day of May, a lad named George Morgan, aged 16 years, accidentally fell into Lydney Basin and was drowned; he was never seen alive after falling into the water. The serjeant of police informed the coroner for the district of the accident, and the coroner informed the police there would not be any occasion for an inquest in such a case, as there was not any doubt as to how the lad came by his death. I should be glad to be informed of the proper way for me to make the entry in the Register Book of Deaths, and also as to the party to be the informant.

I remain, Sir,

Your obedient servant,

WILLIAM PACKER, Registrar,
Lydney District.

To

The Registrar General.

charges. For pauper patients the Poor Law medical officer should be entitled for the certificate of death to a fee fixed by the Commissioners.

Under these circumstances many deaths which are now "certified" would be "uncertified" by medical attendants, as the friends of out-patients of hospitals and dispensaries, as well as others, often get certificates to which they are not entitled through the kindness of the medical officers, who have sometimes no means of identification or verification. In all such cases, and in every case of death without medical attendance up to the date of death in which the certificate could not be obtained from a legally qualified medical attendant,—an informant, or the occupier of the house, or in his default an inmate, should be bound to give notice to a medical officer specially appointed for the duty in each of the districts of the kingdom. This *registration medical officer* would thereupon visit the body, and if all was clear, and admitted of satisfactory determination, send his medical certificate of the probable cause of death by the informant or by post to the Registrar, who would upon its receipt register the death, and issue his certificate for burial in the usual course. The *registration medical officer* would, if the case was enveloped in any suspicion or obscurity, refuse his certificate until an inquest had been held or refused by the Coroner, whose inquiry should by no means be superseded. The *registration medical officer* should be specially qualified to conduct *post mortem* examination, and, on being summoned, might appear as the medical witness at the Inquest. By practice he would acquire aptitude in the investigation of the obscurer causes of death, and in the detection of crime. Under this system every death, and the cause of every death, would be certified; and poisonings and criminal attempts on the life of children or adults would be less frequent, as they would with difficulty escape detection. Expected impunity would not invite men or women into the commission of fearful crimes. And human life would be under a new safeguard.

It is necessary to alter slightly on the above plan the present form of medical certificate, and three specimens of the requisite altered forms are subjoined. If the still-born deaths are to be certified, a special form would be required.

To the REGISTRAR of the SUB-DISTRICT in which the DEATH took place.

I hereby certify that I attended John Jones, carpenter, aged 21 years last birthday; that I saw him alive on January 11th, 1866; that he died on that day at 7, King-street, Marylebone; and that the cause of his death was—

	<i>Cause of Death.</i> <i>(In case of Autopsy write P.M.)</i>	<i>Time from Attack till Death.</i>	<i>Certified by—</i> Edward Lawrence.
(a) First.	Typhus	19 days.*	Prof ^t Title, M.D. Address, 37, Soho-square.
(b) Second.	Pneumonia, P.M.	3 days.*	Date, January 13th, 1866.

* Each form of Disease, or Symptom, is reckoned from its commencement *till* Death.

N.B.—This Certificate is intended solely for the use of THE REGISTRAR, to whom it should be delivered by the person giving information to him of the particulars required by law to be registered concerning the Death.

Note.—(1) The Certificate of Death should be procured from the MEDICAL ATTENDANT who has either seen the deceased on the day of death or has afterwards seen the body. In the absence of such Certificate the body must be inspected and the Certificate be given by the REGISTRATION MEDICAL OFFICER of the District or by the CORONER.

(2) The Registrar will in all cases register the name of the Medical man who signs the Certificate.

(3) No death can be registered and no burial take place until the death is certified.

The persons who are qualified to act as Informants, and to sign the Register as such, are—

- (1) Some relative or other person *present at the death.*
- (2) Some person *in attendance* during the last illness of the deceased;
Or, in case of the death, illness, inability, or default of all such persons,
- (3) *The occupier of the house or premises;*
Or, if the occupier be the person who shall have died,
- (4) *Some inmates of the house in which the death shall have happened.*

To the REGISTRAR of the SUB-DISTRICT in which the DEATH took place.

I hereby certify that I attended Jonathan Williams, aged 32 years last birthday; that I saw his body on January 26th, 1866; that he died on January 24th at 211, Oxford-street; and that the cause of his death was—

	Cause of Death. (In case of Autopsy write P.M.)	Time from Attack till Death.
(a) First.	Small-pox (confluent) (first attack)	21 days.
(b) Second.	Not vaccinated	

Certified by—
Robert Wilson.

Prof^l Title, M.R.C.S.
Address, 19, Duke-street, W.
Date, January 28th, 1866.

To the REGISTRAR of the SUB-DISTRICT in which the DEATH took place.

I hereby certify that I visited the body of Richard Johnson, a mason, aged 25 years last birthday, on March 21st, 1866; that he died on March 19th at 19, Waterloo-road, S.; and that the cause of his death was—

	Cause of Death. (In case of Autopsy write P.M.)	Time from Attack till Death.
(a) First.	Phthisis	3 years.
(b) Second.		

Certified by—
Robert Jackson.

Prof^l Title, M.R.C.S., REGISTRATION
MEDICAL OFFICER.
Address, West-square, Lambeth.
Date, March 22nd, 1866.

The Registrar invariably to write "certified by" in his Register Book, adding the name and title, and if out of the district the address of the medical attendant or of the registration medical officer, as the case may be. The Registrar to file the certificates, and to produce them for examination with the certified copies by the Superintendent Registrar, who would certify the accuracy of the copied entry of the cause of death.

It would increase the value of the evidence if the certifying physician himself signed the entry in the register. But this would be a complication; it would increase the expense, give much trouble, and produce delay, so that I do not propose it. It was tried in the case of the coroners, and failed.

The advantages of the proposed amendments may be briefly enumerated:

(1.) The *cause of death* would in all cases be certified by one professional witness, and would be recorded as correctly as is practicable in the present state of science.

(2.) The fact that a given person died at a given place would be attested by the informant as at present, and the evidence would be enormously strengthened by an educated witness. While so large a portion of our informants cannot even write their names, this is of great importance.

(3.) Secret murders and attempts on life, and deaths of children, or of old people, from neglect, could rarely escape detection; they would, other things being equal, be less frequent than they have been in past times. Life would become more secure. The public solicitude, like a Providence watching over all, would cherish the reverence of all classes for human life.

(4.) The frauds of informants would be less common, and no Registrar would again manufacture fictitious entries, thereby throwing discredit on the whole of the *national registers*.

(5.) Much trouble would be saved to the public, who are now put to expense in getting corroborative certificates, as it is felt that the present

certified copy of an entry is most imperfect evidence of the death and identity of deceased persons.*

(6.) The registration medical officer visiting the dwellings of people in unfavourable sanitary conditions would discover and point out the consequences of those conditions to the families themselves, and to the authorities in seasons of cholera, of fever, or other epidemics. The authorities would find it convenient to make him the health officer of the district; and often where such an officer already exists, he might discharge the medical registration duties. The Post Office would employ the registration medical officer in insurance business, and so would insurance offices, to whom he could render essential service in putting a stop to the numerous frauds which are every day committed at their expense.

You have appointed two *Inspectors* with great advantage, as they instruct Registrars, and inspect the books on the spot in periodical visits. But they proceed no further than the books; and, unless the books themselves supply evidence of inaccuracy, no inaccuracy is discovered. They do not institute any comparison between the actual or the ascertainable facts and the records of those facts. Here many errors must occur. At this office no important work is allowed to pass unchecked; and after selecting the clearest headed men, the calculations are all made in duplicate, and carefully compared. Experience has shown that this is necessary to ensure accuracy. It provides against errors of human fallibility, and errors of negligence. Now the registration records need not be made in duplicate by two separate officers and compared; but by periodical inquiries into the actual facts of *cases where the informants sign with marks* every Registrar would work under a sense of responsibility, and would do his work better than he does it now. I beg to suggest that you should be allowed to appoint an Inspector to be especially employed on this duty, with a Medical Inspector to be especially employed in looking after the registration of the causes of death in such districts as you might be pleased to direct.

Medical men have to learn the difficult duty of returning fatal diseases on a uniform system and under the same names. Their attention might be called in a friendly way to any imperfections in their returns. This is found to work well in Geneva, where it was performed for many years by my friend Dr. Marc d'Espine with the best possible result, both in the interests of science and of justice.

This improvement in our system of registration would be quite in accordance with English habits, which must ever be religiously respected in a matter so solemn as death. The public medical officer would

* The following letter supplies an illustration of the expense and trouble to the public to which imperfections of registration give rise:—

Sir,

Astwood Bank, Bromsgrove, May 22d, 1866.

A sum of money is invested in the 3 per cents. in the names of trustees. The survivor wishes to effect a transfer. The directors of the Bank of England refuse to receive any certificate but that of burial. These have been forwarded, but now returned with a printed form of declaration to be made before a magistrate that these certificates have been compared with the register book of the cemeteries, and are found a true and faithful copy. This must be done by some one who personally knew the deceased.

This will occasion us considerable *trouble and expense* as we shall have to send a person a long distance. I always understood a certified copy of the register of death bearing the seal of the office was to be received in law without any further proof.

(Signed) JOHN PHILLIPS, Baptist Minister.

To mention a case of fraud:—In November 1844 Elizabeth Mason, married, residing at Walsall, registered the pretended death of her brother, John Hodson, and by means of the certified copy of the register obtained from the executors of one Drinkwater payment of a legacy which, by his will, he had bequeathed to John Hodson on his attaining 21, and to the said Elizabeth Mason in the event of *Hodson dying under that age*. In February 1848 Hodson appeared and claimed the legacy which had been received by Elizabeth Mason. She was tried and convicted at Stafford Lent Assizes, 1848.

only intervene when the family had no physician in attendance, and wherever he attended it would be confidentially, for the comfort and satisfaction alike of friends and of the community.

This system, I submit, would be more efficacious than the registration now in use in France, where the death can be registered by declaration, without assigning the cause of death. The inspection of the body by the *Officier de l'état civil* would be superseded by the certificate of the medical attendant, or of the registration medical officer; the inquiry into the cause of death would be universal; and the evidence of the certificate of registry would be valid. The French explicitly reject women as informants,* and thus must in many cases forego the best possible testimony. Women are as truthful as men; and their evidence is as trustworthy where they have equal opportunities for the observation of facts within the scope of their knowledge.† Women are almost always, except on the field of battle, in attendance or present at death. The wife does not forsake the husband, the mother the child, in the last moments. In marriage and in birth, the two great acts of registration, the woman is indissolubly associated with the other sex, and from men in death they are not divided. On what ground then is the woman rejected peremptorily as a witness? The French principle is inapplicable to English women. But in England we may well avoid rushing to the other extreme. Why should a majority of the informants of some districts be ignorant women, who sign the registers with marks, and cannot read and check the entry to which their signature is attached in the national records?‡ The medical certificate is indispensable under such circumstances.

The improvements in registration cannot be carried out without expense. The medical certificate will cost the public from *a florin to a guinea* an entry; only the portion of the pay for the registration medical officer and for inspectors will come out of poor rate and out of consolidated fund. It is desirable to make the fee of the registration officer

* Code Civil, livre 1. sec. 37. : Les témoins produits aux actes de l'état civil ne pourront être que du sexe masculin agés de vingt-un au moins et ils seront choisis par les personnes intéressées.

† Criminal returns of England 1864. The number of men committed for *forging* and *uttering forged instruments* was 140, of women 4; for *uttering and having in possession counterfeit coin* 330 men, 98 women, were committed in the same year.

‡ NUMBER and PROPORTIONS per Cent. of Persons who were Informants of Deaths, and of Persons married, who signed the Register with Marks in eleven Districts or Sub-districts of England and Wales in a portion of the Year 1864.

	INFORMANTS AT DEATH (exclusive of Coroners and Informants in Institutions).			PERSONS MARRIED.		
	Total Number of Deaths.	Informants signing with Marks.	Proportion per Cent. signing with Marks.	Total Number.	Number signing with Marks.	Proportion per Cent. signing with Marks.
PERSONS - - -	3,196	1,537	48	10,864	2,902	27
Males - - -	1,208	312	26	5,432	1,142	21
Females - - -	1,988	1,225	62	5,432	1,760	32

The facts are compiled from the Registers of the districts of Chelsea, Reading, Peterborough, Romford, Highworth, Rugby, Derby, Halifax, Durham, and Carnarvon, and the sub-district of St. Martin Liverpool.

Of 100 informants 38 were males and 62 were females.

NOTE.—Exclusive of coroners and informants of institutions, of 1217 informants at death in the county of Northampton 181 were men of whom 52 signed with marks, and 1036 were women of whom 784 signed with marks. Of 1843 persons married 447 men and 499 women signed with marks, or of 100 informants at death 69 signed with marks, and of 100 persons married 26 signed with marks. The ignorance of the informants at death was to the ignorance of the ordinary run of people marrying in Northamptonshire as 69 to 26. Of 100 informants 15 were males and 85 were females.

sufficiently high to command the services of a good class of the profession ; and the tariff must, therefore, necessarily vary in country and town districts with the distances to be travelled, and the variable local medical charges. The fixing of the fee might be left to you, subject to the approval of the Treasury. The cost of registration medical officers and of inspectors would not exceed in the aggregate 50,000*l*.*

If we compare this sum, and the value of the services for which it is to be paid, with the cost of inquests and the cost of funerals, it does not appear to be great or extravagant.

The cost of registering the particulars and the causes of the deaths of the 495,531 persons who died in England and Wales was about 41,350*l*. in the year 1864 ; in 1867 under the improved plan it would be about 91,350*l*.† Instead of 20*d*. it would be about 44*d*. on each death. This sum would be amply recouped in the additional security to life and property. It is computed from the legacy duty returns on 495,531 deaths that about 93,500,000*l*. passes by death to successors. On this sum 92,000*l*. is less than a farthing in the 1*l*. (See Registrar-General's 22d Report, p. 1.)

The coroners of counties and boroughs held inquests on 24,787 bodies at a total cost, including coroners' salaries, travelling expenses, and medical witnesses, of 72,598*l*. This sum is paid out of the rates. It amounts on an average to 2*l*. 18*s*. 7*d*. on each inquest. The jurymen are not paid for their services, but they are summoned, and if they do not attend render themselves liable to a penalty. The value of their time cannot be estimated at less than 25*s*. 5*d*. This will make the cost of an inquest 4 guineas, or 24,787 inquests cost 104,105*l*. in the year. The value of this ancient institution cannot be questioned, but the inconvenience and cost to families left out of account in this estimate is not inconsiderable.

If the inquiry by inquest had been extended to the whole of the deaths, the cost in coroners and in medical witnesses only in the year 1864 would have amounted to 1,451,345*l*., without allowing anything for the time lost by jurymen, and for the inconvenience of families.

The cost of 66,748 funerals in the metropolis was estimated by Mr. Chadwick ‡ for the year 1839 at 626,604*l*. ; and his " proximate estimate of the expense for the total number of funerals in England and Wales," was 4,871,493*l*. He shows that the expense of pauper funerals in London was 13*s*., of artizans 5*l*., tradesmen of second class, &c., 27*l*. 10*s*., tradesmen of 1st class 50*l*., gentry and the higher classes of people 100*l*. ; while the expenditure on the funerals of children under 10 years of age of the corresponding classes, excluding paupers, ranged from 30*s*. to 30*l*. The average cost of funerals of persons of every rank above paupers in London he takes at 14*l*. 19*s*. 9*d*., and including paupers at rather less than 10*l*. I am aware that the cost of funerals of persons of rank runs up to 1,000*l*. or 1,500*l*., and that workmen's clubs pay commonly 10*l*. for burial, but I am disposed to think that Mr. Chadwick's estimate is too high for the whole population, in town and country. Instead of his figures I take the average cost at 6*l*., and then the amount that the nation expends annually on the burial of its dead is 2,973,186*l*. This includes only expenses that figure in undertakers' bills. It neither comprises the extra cost of mourning, nor the expenditure in memory of

* Take the annual deaths at 500,000, and the uncertified cases in the proportions above given as 17 per cent., then 85,000 cases would be visited annually. The cases would be almost exclusively in the poorer classes, and at 10*s*. each the cost would be 42,500*l*.

† I have not brought into account the cost of the apartments in which the records are kept at Somerset House. The conservation of inaccurate documents, it is worthy of note, is as costly as the custody of the most authentic records ; and the State in the former case is in the condition of a bird wasting its care on addle eggs.

‡ Supplementary Report on the Results of a Special Inquiry into the Practice of Interment in Towns, by Edwin Chadwick, Esq., pp. 70-1.

the dead on monuments, or friable stones, which will be obliterated or crumbled into dust long ere the national lists of the dead in the custody of the State have perished.*

It is well to attach solemnity to funerals, but no one can doubt that it would be wiser on the part of the nation to give a florin or a guinea as a fee to a registration medical officer for the benefit of the living and of generations to come than to squander guineas lavishly on stones, or on lids of feathers, rich silk bands, porters, pages, feathermen,† and mutes.

* The expense of an inscription on a common tombstone has been estimated by Mr. Wyatt, the Superintendent Registrar of Islington, as below. It far exceeds the cost of the most efficient and authentic registration of all the essential dates and facts of a man's birth, marriage, and death.

Sacred to the memory of William Matthews of this parish, died 25th December 1865, in the 72nd year of his age. 84 letters at 3d. each = 1l. 1s.

I think it will be about the average to take 3d. per letter for engraving and painting on tombstones, as it is sometimes done as low as 10s. per 100 letters, if the tombstone has been erected by the same mason. The engraving on marble or granite is very expensive.

As one stone may record the deaths of four or five persons, I consider it would be a fair estimate to set down :—

For tombstone	-	-	1l. 1s.	}	for each person.
,, engraving same	-	-	1l. 1s.		
			2l. 2s.		

G. WYATT.

Gravestones endure a very variable time; Sir Thomas Brown (Urn Burial) sets down the time they stand at 40 years. There are paper registers in this office dating from 1567 in excellent condition. I annex two extracts from the register of French Protestants at Southampton.

Extracts translated by Mr. Shoveller from the register of the French church at Southampton, now in the custody of the Registrar General:

James de Cean de Valenciennes was buried on the 26th of November 1567.

Phelippe de St. Legrer from France was buried in the said place, outside the church, the 21st day of January one thousand five hundred and sixty-nine.

Bernard Matien, a lad, native of Bordeaux in France, and abandoned by his father (and through poverty) at the house of William Hersens, died the 10th day of April 1573, and was buried in the evening of the same day.

In the same register is recorded (25th September 1572) a fast on account both of the persecutions by the Duke of Alva in the Netherlands, and the massacre on St. Bartholomew's day (24th August 1572). On the occasion of her visit to Southampton, 4th September 1591, these persecuted Protestants heard from Queen Elizabeth consolatory words, which they record with gratitude.

Mr. Rickman made a special inquiry into the parish registers existing at the date of the Census A.D. 1831.‡ The result of this inquiry is thus stated: "No person will be surprised that one half of the registers anterior to A.D. 1600 should have disappeared. If any other nation possesses similar registers of that date (a valuable proof of uninterrupted civilization), a comparison might be instituted, and the preservation of such records through three hundred years would not prove to have been of frequent occurrence; but in point of fact examination shows that 812 English parish registers commence in the year 1538, about 40 of which contain entries (copied probably from family bibles and tombstones) anterior to the date of Cromwell's injunction; 1822 parish registers commence from A.D. 1538 to 1558, when Queen Elizabeth required a protestation from the clergy; 2448 parish registers commence from A.D. 1558 to 1603, when the canons authorized by King James directed a copy of all instant parish registers to be made and preserved, and nearly one half of them (5082) have been preserved accordingly, and are now extant. Parish registers, to the number of 969, commence between that time to the year 1650; 2757 from A.D. 1650 to 1700. 1476 parish registers from A.D. 1700 to the year 1750; the rest (six or seven hundred) since that time."

How many tombstones of these earlier dates existed in the churchyards when Mr. Rickman wrote?

Without these registers, some of the dates of the birth, marriage, and death of some of the greatest men the country has produced—Shakespeare for instance—could not be determined.

† See examples of ordinary undertakers bills in Mr. Chadwick's Report to Sir James Graham, Her Majesty's Principal Secretary of State for the Home Department. 1843. pp. 287-9.

‡ Population of Great Britain 1831. Preface to Enumeration Abstract, vol. I., p. xxix.

The registration medical officer would stand in nearly the same relation to you, who direct the inquiry into the cause of death for the purposes of registration, as the medical witness stands (under 6 & 7 Will. 4. c. 89.) to the coroner, but it might be desirable to leave his first appointment and pay to the same bodies as appoint the Registrars and Superintendent Registrars, subject to your approval, and to such rules as you may lay down as to qualification.

Sir, I submit these considerations to you with confidence, as it will be admitted generally that you have administered the present Registration Act so as to make it in its imperfect state useful as regards public health, as regards life, as regards the science of insurance, and as regards the collection of evidence affecting the transmission of names, titles, and property to successive generations. Far from justifying inaction, it is a ground for further improvement. Your great experience will give Her Majesty's Government confidence in any useful measure you suggest for rendering the national records worthy of England, and I know that it will be a satisfaction to you not only to have administered but to have perfected the law.

Satisfaction in good work was pronounced by the inventor of the word "statistics" to be characteristic of the English workman,* and I trust that I may without presumption say that while the department of which you are the chief shares the feeling, it is anxious to deserve Achenwall's praise of the English workman.

The following is an analysis of the particulars of which evidence is found in the death registers. I take the example given in the schedule :

1. That a person is dead.
2. That the name of that person is — *William Green*.
3. That the said person died at a certain date,—*at 5 o'clock, 4th February 1865*.
4. That the said person died in a certain place,—*31 Strand, London*.
5. That the said person was by profession—*a carpenter*.

Note.—All these particulars are recorded on the evidence of the informant, who, if he has witnessed the death, bears direct testimony to particulars 1, 3, 4; the testimony as to 2 and 5 may be direct or indirect. If he was merely in attendance, and has not seen the body all the evidence is indirect. He gets it at second hand.

6. That the said person was a male or a female—*Male*.
7. That the said person was of the age—*43*.

Of the *sex* and *age* the evidence is always indirect; it would be strengthened, as would all the other evidence, by the production of the certificate of birth at the time of the registry of death.

8. That the *cause of death* of said person was—*small-pox*.

Note.—Sometimes the cause of death is easily distinguished by unskilled observers; in others it can be discovered after death by a skilful inspector from the testimony of surrounding persons; in others it can only be distinguished by medical men who have observed the symptoms during life. In many obscure cases inspection of internal organs (autopsy) and chemical analysis are required to enable the medical expert to divine the cause of death. In some cases, particularly of infants and old people, the cause of death cannot be discovered in the present state of medical science.

* The Englishman is the best workman in the world, for he works so as to satisfy his own mind, and always gives his work that degree of perfection which he has once learnt to appreciate and attain; and as the Frenchman seeks to enhance the value of his manufactures by all kinds of external ornament, so the Englishman seeks to give his productions in exactitude, usefulness, and durability a less fleeting worth.†

† *Staatsverfassung der heutigen vornehmsten Europäischen Reiche und Völker im Grundriss von Gottfried Achenwall Weyland Hofrath und Professor der Rechts und der Politik zu Göttingen. 1781. (p. 324.)*

9. That the signature, description, and residence of informant was—
Rebecca Green, Widow, 17 North Street, Marylebone.
Note.—Under "Description," when *in attendance* is added, it would be well to add "nurse," "wife," "mother," &c. &c., and the profession of informant. So also when "present at death." This concludes the information; the two other columns relate to the Registrar.
10. That the Registrar registered the said particulars on a given day—
5th February.
11. Witness, his name and title, *John Cox, Registrar.*

It would tend very much to promote the accuracy of registration if every family kept a register of births, marriages, and deaths. The register in the Family Bible has often been found of great use, and the Family Register would be good corroborative evidence, although it would not, even when preserved, supersede the official register by a public officer.* I found on trial that in London many particulars respecting the great majority of the deceased, except in public institutions, are known to the people around them at death.† The following is one among many instances. It is a specimen of what I held then and still think would be a complete schedule. If it be ever adopted it will be necessary to pay the Registrar *1s. 6d.* instead of *1s. 0d.* an entry, and the Superintendent *3d.* instead of *2d.* for examination, as the labor will be increased. It is evident that the additional particulars as to birth-place, residence in district, parents' names, marriage, and issue would have the same value as some of the particulars now registered; they would depend on indirect evidence, and, if required, every year such evidence would increase in value:—

District, *Poplar.*—*William Canty, male, aged 62, died 28th February, at half past six o'clock a.m., at 16 Cottage Row, of pneumonia, 2 months, as certified by H. Bloomfield, M.D.; born in Cork, Ireland; 36 years in Poplar; father Timothy Canty, deceased, mother Mary Canty, maiden name Nicolas, deceased; married in Scrill parish, Ireland, at age 22, to Honora M'Carthy; left issue Timothy, age 31, William 30, Mary 20, John deceased, age 27 in 1846, Catherine deceased, age 1 in 1820, Stephen 21; witness, Honora Canty her x mark, widow, Informant; Mary Canty, daughter, witness; T. W. Gagen, Registrar, March 3, 1847.*

I do not venture to complicate the proposal as to the medical registration certificate with these or any other alterations of the schedule and the Act, as I know that you are better able than I am to deal with such general improvements.

To secure the registration of the causes of death it would be necessary to alter some clauses of the Act (6 & 7 W. 4. c. 86.), and to insert a new clause to the following effect. It is slightly altered from the Registration Act for Ireland (26 Vict. c. 11. s. 46.)

" Medical Certificate of Death.

" Whereas it is expedient to establish an authentic registration of the
" causes of death: Be it therefore enacted, the Registrar shall furnish from
" time to time, *gratis*, to every duly qualified medical practitioner within
" his district the necessary forms of certificates of death in the form (—)
" hereunto annexed, which certificates the Registrar General shall cause
" to be printed and forwarded from time to time to every Registrar for
" that purpose; and the medical practitioner who shall have been in
" attendance during the last illness and until the death of any person dying
" after the 31st December 1866 shall within three days after the death of

* Entries in a family Bible are admissible in evidence in matters of pedigree; they are considered to derive credit from the circumstance of their being entered in a book which is kept as the ordinary register of families, and on account of their publicity in the family. (By Lord Ellenborough, C.J., and Lord Redesdale, C., in the Berkeley Peerage Case, 4 Camp. 421; and see other authorities cited in the text books on the Law of Evidence.)

† See Journal of Statistical Society, Vol. XI., pp. 282-5.

“ such person transmit to the Registrar of the district in which the death occurred, or deliver to the relatives of the deceased, or to a person legally qualified to sign the Register as informant of the death, a certificate of the cause of death in the form mentioned, the particulars of which shall be entered by the Registrar in the register. In case such certificate shall not be so transmitted or delivered, the Registrar shall give notice of the death to the registration medical officer, who shall within two days after the receipt thereof return a certificate duly filled up to such Registrar, who shall enter the particulars relating to the cause of death in the proper column of the death register; provided that the registration medical officer shall, if he see fit, refuse to give his certificate until an inquest has been held.”

Certain amendments would be required in the Act to secure the complete registration of deaths. The task of giving notice of death to the Registrar, and in the case of deaths without medical attendance to the registration medical officer, should be enforced by penalty (see sect. 38. of 17. & 18 Vict. cap. 80., Scotch Act,) so as to make it the duty of the parties concerned to procure from the medical attendant, or in his default forthwith from the registration medical officer, the certificate of the cause of death authorizing the issue of the burial certificate by the Registrar. It is evident that if the body can be interred before the inquiry it will open a door to crime by rendering detection difficult if not impossible. The body is seen at once and is often buried in France on the second day; in England the people cling to the presence of their dead, and thus inquiry is easier. Decent dead-houses should be provided for poor families in towns.

Still-born children should be seen by the registration medical officer, whose certificate to the effect that they were still-born would authorize their burial without funeral rites. They would be entered in his books, and would not appear in the Registrar's accounts, which should embrace only all those born alive.

I. ZYMOTIC DISEASES : *Zymotici*.

The mortality by these diseases in the two years 1863-64 was much above the average of the three years preceding; it was nearly as high as in the year 1858, and the excess was chiefly due in the three years to the ravages of a great epidemic of scarlatina, coupled with diphtheria, which at its origin was confounded with malignant sore throat.

Scarlatina destroyed 20,700 lives in the year; 18,709 children under five years of age, 8,027 five and nearly ten years of age, while the remaining 2,964 were of higher ages.

Fever in its various continued forms [typhus, typhia (typhoid), and typhina (relapsing fever)] was fatal to 20,106 persons, or to 9,971 males and to 10,135 females of all ages. The rate of mortality was a little above the average, or 9.77 deaths by fever to 10,000 persons living. By estimate 165,400 persons were attacked by fever, or 79.63 in every 10,000 of the population. It will be seen that this is the chief zymotic disease which attacks young men and women in the prime of life. (See Tables VI., VII., and VIII.)

Erysipelas became more fatal in the years 1862-63-64 in the proportions of 76, 94, and 102 deaths per million of population.

II. CONSTITUTIONAL DISEASES : *Cachectici*.

These deaths are little liable to fluctuation. The decrease of deaths ascribed to dropsy, and the increase of deaths referred to cancer, in the last 15 years is probably due to the more general diffusion of medical knowledge, and to the increased proportion of certified deaths. 8117 deaths were ascribed to cancer, 7,386 to dropsy, in the last year. The total deaths from diseases of the diathetic order amounted to 17,392. The

tubercular order comprises 69,798 deaths ; 53,046 from phthisis, 5941 from tabes mesenterica, 7,700 from hydrocephalus, and 3,111 from scrofula.

III. LOCAL DISEASES : *Monorganici*.

Nearly every disease affects the whole organism directly or indirectly. But while inflammation is everywhere essentially the same pathological process, its effects in different organs where it is localized are very different. Inflammation of parts of the skin or of the limbs produces great disturbance of the functions but is not dangerous, while inflammation of the brain (cephalitis) is often fatal.

The brain diseases, including under that order all special affections of the brain, spinal marrow, and nerves, with their membranes,—these great organs of sense, volition, and motion,—killed 59,627, including 26,382 deaths, chiefly of infants from convulsions, 20,931 from apoplexy and paralysis.

22,419 persons died from affections of the heart and blood vessels.

Of all monorganic diseases those affecting the breathing organs are the most fatal ; of such affections 75,376 persons died in the year. This is an excess of 8,096 over the deaths by the same diseases in the previous year, and it is chiefly composed of deaths by bronchitis and asthma.

Phthisis and bronchitis in the chronic form are often confounded, but in phthisis there is a deposit of tubercles not only in the lungs but in other organs, and while the fatality of bronchitis is invariably influenced by a depression of temperature, the mortality by phthisis undergoes little variation. On etiological as well as pathological grounds the two diseases essentially differ, but in practice, unless their history is carefully traced, they are often confounded by persons not well skilled in diagnosis.

The deaths of this order with those by phthisis from Class II. amount to 128,422, or to more than one fourth part ($\cdot 26$) of the deaths from all causes.

The diseases of the digestive organs account for 20,969 of the deaths, including all affections of the stomach, intestines, and liver. Liver disease including jaundice counts for 8,083 in the deaths.

The diseases of other systems of organs are less fatal as their functions are distributed over an extensive apparatus which is seldom all affected at the same time, and is not in its entirety indispensable to life.

IV. DEVELOPMENTAL DISEASES : *Metamorphici*.

These diseases arise directly out of the processes of development, growth, and decay. They include malformations to which 1,297 deaths are referred, and premature birth, from undistinguished causes, either in the mother or the child. Teething is set down for 4,285 deaths.

The chief fatal causes of the class among women are 2,532 deaths from childbirth, besides 1,484 deaths of mothers from metria, often called puerperal fever. A pregnant woman is obnoxious to attacks of zymotic diseases, which is then frequently fatal ; or when labouring under some chronic disease, such as phthisis, she may become pregnant ; such deaths are referred to the fatal diseases in question. (See Table XV.) The usual mortality of mothers from childbearing is 5 deaths of mothers to every 1,000 children born alive.

29,634 deaths, chiefly of infants, are referred to atrophy and debility, the body wastes, and the forces fail without any apparent disease.

So it often is in the last stages of life, when 29,498 deaths fall from no discernible cause.

V.—VIOLENT DEATHS : *Thanatici*.

17,018 deaths are referred distinctly to external causes. The number of such deaths has increased to that number from 14,065 in the year 1855. The increase in the last two years is 2,074.

15,091 of the deaths are ascribable to accident or negligence, more or less culpable, sometimes of the victim and sometimes of third parties not amenable in the opinion of juries to criminal charges.

412 persons, including 192 infants under one year of age, died, in the opinion of coroners' juries, of homicide, either manslaughter or murder. The deaths of 110 males are murders, of 121 manslaughters; of females the proportions are very different, 138 and 43. The excess of manslaughters among males is in adults for obvious reasons.

1,340 suicides are so designated, and to these some of the 2,714 persons found drowned should probably be added. The iron regularity of the law of suicide is remarkable (see Table XIX.); but it must not be assumed that the tendency is uncontrollable.

21 criminals were executed; this is double the average number of executions in the four years 1858-61, and the increase is rather referable to the increase of murder than to any increase in the administration of the laws.

2,987 deaths by burns and scalds are recorded; 1,475 of males and 1,512 of females. The great difference in the two sexes at the ages 5-10 is due to the great inflammability of cotton dresses. It is gratifying to observe in the last year a great reduction in the mortality of both boys and girls by burns at this age. (See Table XX.)

The deaths by lightning nearly all occur out of doors, so it is not surprising that the flash struck men and women in the proportion of 5 to 1. The importance of avoiding the seduction of a shady isolated tree in a thunderstorm cannot be too much insisted on.

I have the honour to be,

Sir,

Your very obedient servant,

W. FARR.

To

The Registrar General.

TABLE I.—Excess or Defect of Annual Rate of Mortality per Cent. of Males and Females in England and Wales in the Year 1864 over or under the Mean Annual Mortality of the 27 Years 1838-64.

	AGES.—MALES.												
	ALL AGES.	0-	5-	10-	15-	25-	35-	45-	55-	65-	75-	85-	95 & upwards.
MEAN of 27 YEARS -	2·321	7·247	·830	·469	·793	·976	1·282	1·809	3·142	6·749	14·686	30·514	44·120
YEAR 1864 - - -	2·514	7·535	·993	·503	·780	1·075	1·493	1·901	3·385	7·756	15·413	34·340	53·236
EXCESS of 1864 -	·193	·288	·160	·034	·013	·097	·211	·092	·243	1·007	·727	3·826	9·116

The Table may be read thus:—The Mortality per Cent. of Males in the Year 1864, under 5 Years of Age, exceeded the Mean Mortality per Cent. of 27 Years by ·193, while, on the contrary, at the age 15 and under 25 the Mortality in the Year 1864 was less than the Mean Mortality of 27 Years by ·013; the deficiency being indicated by prefixing the minus sign thus (-·013).

	AGES.—FEMALES.												
	ALL AGES.	0-	5-	10-	15-	25-	35-	45-	55-	65-	75-	85-	95 & upwards.
MEAN of 27 YEARS -	2·149	6·247	·684	·518	·827	1·018	1·232	1·555	2·820	5·807	13·414	28·098	43·010
YEAR 1864 - - -	2·264	6·537	·953	·513	·795	1·011	1·224	1·677	3·235	5·632	14·540	30·578	44·851
EXCESS of 1864 -	·115	2·290	·269	·005	·032	·007	·006	·122	·415	·825	1·126	2·480	1·841

TABLE II.—Deaths in England from Scarlatina, Cynanche Maligna, and Diphtheria, for each of the Years 1855 to 1864.*

YEARS.	TOTAL.	SCARLATINA.	CYNANCHE MALIGNA, and DIPHTHERIA.	CYNANCHE MALIGNA.	DIPHTHERIA.
1855 - -	17,314	16,929	385	199	186
1856 - -	14,160	13,557	603	374	229
1857 - -	14,229	12,646	1,583	1,273	310
1858 - -	30,317	29,711	6,606	1,770	4,836
1859 - -	29,494	19,510	10,184	597	9,587
1860 - -	14,517	9,305	5,212	376	4,836
1861 - -	13,594	9,677	4,517	303	4,214
1862 - -	19,737	14,834	4,903	541	4,562
1863 - -	36,982	30,475	6,507	384	6,123
1864 - -	35,164	29,700	5,464	366	5,098
Total - -	225,508	179,544	45,964	5,983	39,561

* Previously to 1859 Diphtheria was referred to Scarlatina. Previously to 1861 Cynanche Maligna was referred to Scarlatina; since that time to Diphtheria.

TABLE III.—Deaths in England from Diphtheria and Cynanche Maligna, at different AGES, in each of the Ten Years 1855-64.

YEARS.	ALL AGES.	Under 1 Year.	1-				Under 5 Years.	5-										95 and upwards.
			1-	2-	3-	4-		5-	10-	15-	25-	35-	45-	55-	65-	75-	85-	
1855 -	385	56	52	47	45	33	233	84	17	20	8	7	8	7	1	-	-	-
1856 -	603	44	62	81	54	57	298	175	65	33	8	11	6	4	3	-	-	-
1857 -	1583	109	138	157	132	160	695	612	224	86	31	19	8	6	-	1	-	-
1858 -	6006	532	741	692	695	635	3315	1897	686	361	134	80	56	42	26	7	2	-
1859 -	10184	878	1122	1103	1116	1081	5300	2751	1091	536	218	122	69	50	37	11	4	-
1860 -	5212	448	558	500	621	551	2678	1413	542	321	79	69	43	36	17	14	-	-
1861 -	4517	361	328	501	507	471	2368	1217	419	258	93	60	41	35	16	10	-	-
1862 -	4905	412	645	594	560	513	2724	1242	432	264	91	54	59	29	18	9	1	-
1863 -	6507	585	903	744	813	604	3709	1651	515	291	121	78	61	48	27	6	-	-
1864 -	5464	527	694	681	661	535	3068	1222	425	300	139	82	60	46	28	4	1	-
Total -	45,964	3,972	5,445	5,080	5,224	4,700	24,419	12,234	4416	2470	908	582	391	303	171	62	8	-

TABLE IV.—Deaths in England from Scarlatina (exclusive of Deaths by Diphtheria and Cynancho Maligna), at different AGES, in each of the Ten Years 1855-64.

YEARS.	ALL AGES.	Under 1 Year.	1-	2-	3-	4-	Under 5 Years.	5-	10-	15-	25-	35-	45-	55-	65-	75-	85-	us and upwards
1855	16999	1131	2976	2700	2387	1937	10671	4523	1076	434	123	71	36	15	8	1	-	-
1856	13367	995	1930	2161	2093	1689	8829	3119	800	332	83	53	30	10	3	-	-	-
1857	12946	855	1791	2032	1968	1443	8127	3212	766	321	104	40	21	7	3	3	-	-
1858	12711	744	2469	2879	2696	2899	13399	6180	1323	537	150	69	31	10	6	2	-	-
1859	12310	1224	2824	3072	2922	2279	12511	4937	1030	469	174	80	21	12	7	4	-	-
1860	9305	676	1378	1490	1409	1146	6973	2329	477	281	77	37	19	7	4	-	-	-
1861	9077	573	1228	1490	1423	1119	5892	2117	447	261	61	31	10	-	-	-	-	-
1862	14834	903	2153	2454	2238	1740	9569	3893	818	341	117	42	16	0	2	3	1	-
1863	90475	1701	4070	4896	4033	3342	19222	8192	1820	805	267	113	34	15	5	2	-	-
1864	29700	1778	3915	4632	4571	3763	16709	8027	1711	795	230	102	44	20	7	4	-	-
Total	179544	11,339	23,107	23,948	27,394	21,983	114,969	47,049	10292	4633	148	647	372	115	45	23	1	-

TABLE V.—Deaths in each of the Counties of England and Wales from Scarlatina for each of the Years 1847-1864.

REGISTRATION COUNTIES.		DEATHS BY SCARLATINA.																	
		1847	1848	1849	1850	1851	1852	1853	1854	1855	1856	1857	1858	1859	1860	1861	1862	1863	1864
ENGLAND & WALES		14,997	20,502	13,111	13,770	13,634	13,827	13,499	16,398	17,314	14,160	14,229	20,917	19,907	9,981	9,077	14,334	20,475	29,700
I.—LONDON		1,438	4,767	2,149	1,169	1,285	2,571	2,016	3,477	2,011	1,819	1,700	4,134	3,481	2,017	2,281	3,499	4,965	3,244
II.—SOUTH EASTERN COUNTIES.																			
1	Surrey (extra-metropol.)	151	162	163	128	29	106	81	113	137	103	86	315	189	79	53	151	390	814
2	Kent (extra-metropol.)	423	413	340	307	302	196	350	444	404	393	218	651	423	239	267	297	687	700
3	Hussell	30	228	277	181	281	218	66	188	357	153	173	514	288	85	40	71	363	453
4	Hampshire	185	370	288	415	189	134	87	303	727	373	311	444	350	83	24	368	744	288
5	Berkshire	150	188	172	63	143	173	135	161	153	186	122	338	93	18	70	158	151	
III.—SOUTH MIDLAND COUNTIES.																			
6	Middlesex (extra-metro.)	26	293	189	36	27	67	51	296	161	78	59	134	157	151	55	139	345	160
7	Hertfordshire	79	211	152	117	17	37	40	34	143	89	32	84	90	40	23	110	411	377
8	Buckinghamshire	123	219	85	29	36	40	59	73	244	21	23	95	98	43	99	166	99	114
9	Oxfordshire	54	24	144	131	119	25	28	50	62	20	116	308	114	18	19	24	123	244
10	Northamptonshire	112	375	136	196	69	95	38	236	198	63	35	138	171	39	10	53	377	806
11	Huntingdonshire	60	47	60	13	14	26	59	29	98	53	26	17	5	10	146	61	10	
12	Bedfordshire	172	176	55	25	23	12	5	63	329	145	25	35	53	26	11	30	153	353
13	Cambridgeshire	29	190	225	157	95	61	9	157	632	171	58	86	85	88	23	56	396	245
IV.—EASTERN COUNTIES.																			
14	Essex	248	436	459	99	94	120	108	262	438	348	162	355	178	101	83	368	775	361
15	Suffolk	49	197	465	253	45	46	60	111	189	144	876	119	76	61	41	108	330	353
16	Norfolk	31	85	181	1,904	858	196	45	60	118	284	534	738	281	81	113	308	285	386
V.—SOUTH WESTERN COUNTIES.																			
17	Wiltshire	48	211	129	118	199	102	45	191	177	74	75	270	222	60	40	116	262	380
18	Dorsetshire	11	92	133	144	56	31	83	73	70	266	376	179	61	8	43	147	126	
19	Devonshire	41	83	440	1,400	623	103	103	764	627	327	891	391	73	75	333	778	1,064	
20	Cornwall	27	6	74	170	638	563	254	186	390	407	291	425	364	146	148	165	925	672
21	Somersetshire	20	113	145	832	701	213	76	108	135	218	159	479	383	91	49	126	773	1,018
VI.—WEST MIDLAND COUNTIES.																			
22	Gloucestershire	238	439	222	304	474	684	125	124	86	136	277	731	558	142	102	111	1,163	463
23	Herefordshire	2	19	15	43	19	55	30	66	46	73	106	34	19	7	12	39	306	
24	Shropshire	159	192	91	583	137	73	237	303	141	77	136	195	127	148	135	324	323	147
25	Staffordshire	1,134	645	963	294	999	1,571	917	630	356	641	1,168	303	194	189	807	1,147	1,194	
26	Worcestershire	225	271	103	77	40	77	242	382	192	71	108	227	516	133	40	81	533	584
27	Warwickshire	735	761	399	202	87	233	731	874	194	357	1,185	818	170	96	854	676	936	
VII.—NORTH MIDLAND COUNTIES.																			
28	Leicestershire	86	64	42	38	153	439	212	75	59	62	215	432	204	34	15	23	524	164
29	Rutlandshire	1	18	28	16	8	1	8	12	28	8	3	45	30	3	8	84	48	
30	Lancashire	199	369	239	119	96	106	347	1,212	698	123	124	651	200	128	139	193	496	623
31	Nottinghamshire	139	295	163	81	43	135	667	516	148	71	76	732	414	76	50	68	123	467
32	Derbyshire	123	378	96	40	49	108	470	506	136	56	376	622	376	60	81	50	179	331
VIII.—NORTH WESTERN COUNTIES.																			
33	Cheeshire	445	696	312	123	240	788	693	536	267	269	650	508	390	229	192	400	953	386
34	Lancashire	2,904	4,244	1,457	1,163	2,443	6,156	2,110	2,189	3,068	2,631	2,761	6,226	2,237	1,148	1,339	2,798	4,080	4,854
IX.—YORKSHIRE.																			
35	West Riding	1,261	1,073	1,178	1,480	1,392	1,692	1,554	1,511	1,009	1,060	1,403	2,281	2,262	1,192	475	963	2,218	3,125
36	East Riding (with York)	683	385	123	81	52	45	383	220	104	97	231	150	99	133	275	304	636	479
37	North Riding	265	423	130	96	81	71	106	233	335	100	64	106	74	46	90	241	816	170
X.—NORTHERN COUNTIES.																			
38	Durham	672	197	104	288	455	790	249	430	635	1,045	458	417	458	533	1,015	861	1,216	406
39	Northumberland	517	116	44	186	151	669	339	148	249	543	303	334	161	490	768	356	285	140
40	Cumberland	698	90	47	223	97	66	362	418	162	74	207	213	163	180	116	116	191	110
41	Westmorland	125	25	1	3	36	106	61	95	32	28	14	12	6	10	18	54	34	33
XI.—MONMOUTHSHIRE AND WALES.																			
42	Monmouthshire	16	63	96	137	217	162	142	346	239	133	53	233	377	161	43	21	243	773
43	South Wales	104	108	461	877	836	321	122	561	605	462	349	798	1,014	449	181	127	501	1,990
44	North Wales	859	618	876	372	151	148	302	818	447	443	499	557	861	367	179	211	274	244

TABLE VI.—Ages of the Persons who Died from Fever (Typhus, Typhia, and Typhinia) in the Year 1864.

—	ALL AGES.	0—	5—	10—	15—	20—	25—	35—	45—	55—	65—	75—	85 and upwards.
Persons	20,106	3800	2399	1558	1634	1441	2201	2133	1826	1562	1027	388	47
Males	9,971	1912	1173	689	768	731	1117	1108	948	801	511	192	21
Females	10,135	1888	1226	869	866	710	1174	1025	878	761	516	196	26

TABLE VII.—Deaths in England from Fever in the Seventeen Years 1848-64, and Annual Rate of Mortality to 10,000 Persons living.

AGES.	DEATHS in the 17 Years 1848-64.		AVERAGE ANNUAL RATE of MORTALITY to 10,000 Persons living at each Age.	
	Males.	Females.	Males.	Females.
ALL AGES - - -	147,435	153,057	9'31	9'25
Under 5 Years - - -	29,924	30,190	18'94	14'16
5- - - - -	17,767	20,192	9'40	10'69
10- - - - -	11,644	14,632	6'76	8'65
15- - - - -	25,600	28,086	8'60	9'10
25- - - - -	16,146	16,473	6'93	6'46
35- - - - -	13,146	12,591	7'23	6'39
45- - - - -	11,572	10,252	8'46	7'17
55- - - - -	10,208	9,405	11'33	9'86
65- - - - -	8,022	7,583	16'73	12'00
75- - - - -	3,069	3,221	17'73	14'52
85- - - - -	330	418	15'29	12'68
95 and upwards -	7	14	8'26	8'26

TABLE VIII.—Annual Number of Cases (estimated) and of Deaths by Fever in England and Wales in the Sixteen Years 1848-63 and in the Year 1864.

AGES.	ANNUAL CASES. (Estimated.)		ANNUAL DEATHS. (Returned.)		To 10,000 Persons living at each Age the Annual Number of			
					CASES. (Estimated.)		DEATHS.	
	1848-63	1864	1848-63	1864	1848-63	1864	1848-63	1864
ALL AGES - - -	152,699	165,400	17,524	20,106	80'64	79'63	9'25	9'68
Under 5 Years - - -	38,716	41,800	3,519	3,800	154'00	147'23	14'08	13'58
5- - - - -	30,732	33,172	2,223	2,399	139'08	136'66	10'06	9'88
10- - - - -	24,506	24,714	1,545	1,558	122'57	113'45	7'73	7'15
15- - - - -	32,090	31,788	3,163	3,075	92'09	83'28	8'91	8'06
25- - - - -	12,300	14,867	1,896	2,201	43'03	48'80	6'63	7'02
35- - - - -	5,969	8,659	1,475	2,153	27'03	35'77	6'66	8'51
45- - - - -	3,272	4,780	1,250	1,826	20'05	25'73	7'66	9'83
55- - - - -	2,369	3,280	1,128	1,562	21'87	27'34	10'41	13'02
65- - - - -	1,525	1,719	911	1,027	24'48	24'29	14'63	14'51
75 and upwards -	691	621	414	435	22'34	22'34	15'64	15'64

TABLE IX.—ENGLAND. Deaths from Fever—Typhus, Typhoid, and Typhoid —to 10,000 Persons living, and Proportional Number to 1000 Deaths, in each of the Fifteen Years 1850-64.

YEARS.	Number of Deaths registered.	Deaths to 10,000 Persons living.	Proportional Number to 1000 Deaths.
1850	15,374	8·66	43
1851	17,930	10·15	46
1852	18,641	10·41	47
1853	18,554	10·25	5
1854	18,893	10·23	44
1855	16,470	8·89	39
1856	16,182	8·60	42
1857	19,016	9·97	46
1858	17,883	9·23	40
1859	15,877	8·14	36
1860	13,012	6·03	31
1861	15,440	7·76	36
1862	18,721	9·31	43
1863	18,017	8·86	38
1864	20,106	9·77	41
Mean - -	17,341	9·13	41

TABLE X. — Deaths by Erysipelas at different Ages in England and Wales in the Years 1862, 1863, and 1864.

SEX.	YEARS.	AGES.																		
		ALL AGES.	Under 1 Year.	1	2	3	4	Total under 5 Years.	5-	10-	15-	20-	25-	35-	45-	55-	65-	75-	85-	95 & upwards.
Persons	1862	1323	458	49	36	13	7	563	29	36	43	30	70	113	143	166	163	128	20	-
	1863	1920	612	63	31	22	18	745	25	31	39	49	113	137	177	216	213	146	30	-
	1864	2104	618	55	30	15	15	733	15	22	38	61	110	171	194	274	271	180	34	1
Males	1862	790	233	22	14	9	2	290	14	19	23	16	35	31	90	97	90	70	6	-
	1863	1039	302	33	12	15	10	371	9	13	19	29	58	74	106	131	123	81	13	-
	1864	1129	309	33	14	8	9	372	10	10	19	29	56	94	100	168	160	93	13	-
Females	1862	733	225	27	22	4	5	263	15	17	21	14	35	62	53	69	92	58	14	-
	1863	861	310	30	19	7	8	374	16	13	20	20	54	63	69	85	90	65	13	-
	1864	973	309	33	16	7	6	361	5	13	19	32	54	77	94	106	111	87	16	1

TABLE XI.—Causes of Death registered in England in each of the Ten Years 1855-1864.

Class.	CAUSES OF DEATH.	1855	1856	1857	1858	1859	1860	1861	1862	1863	1864
	ALL CAUSES - - -	425,703	390,596	419,315	449,056	440,781	422,721	435,114	436,566	473,837	495,531
	SPECIFIED CAUSES -	414,228	380,967	410,217	440,922	432,476	414,960	427,300	420,900	465,374	487,732
	(CLASSES.)										
I.	ZYMOTIC DISEASES -	88,132	81,121	95,518	110,971	106,645	75,849	87,986	91,539	119,751	118,825
II.	CONSTITUTIONAL " -	84,645	79,500	81,989	82,416	81,788	82,088	84,987	83,024	84,595	87,100
III.	LOCAL " -	138,176	143,966	152,349	163,489	159,986	171,037	167,454	170,551	174,605	189,030
IV.	DEVELOPMENTAL " -	69,190	62,178	68,023	69,895	69,708	70,311	71,948	68,842	71,467	75,609
V.	VIOLENT DEATHS -	14,035	13,902	13,832	14,151	14,649	14,778	14,985	14,914	15,880	17,018
	(ORDERS.)										
I.	1. Miasmatic Diseases -	83,737	77,273	89,299	100,278	101,699	71,304	83,224	86,831	114,538	113,051
	2. Enthetic " -	1,179	1,061	1,144	1,195	1,273	1,252	1,355	1,449	1,578	1,795
	3. Dietic " -	2,087	1,688	1,905	2,112	2,301	2,206	2,005	2,149	2,456	2,810
	4. Parasitic " -	1,149	1,094	1,170	1,386	1,372	1,087	1,212	1,060	1,159	1,171
II.	1. Diathetic " -	17,125	15,068	16,207	16,790	16,493	16,404	16,233	16,412	16,651	17,282
	2. Tubercular " -	67,520	63,832	65,762	65,626	65,355	65,684	68,754	66,612	67,742	69,798
III.	1. Diseases of Nervous System - -	82,365	80,084	81,619	83,901	84,531	85,577	85,625	85,692	87,428	89,627
	2. " Organs of Circulation -	14,532	13,672	14,784	16,426	17,133	18,758	18,076	18,709	19,505	22,419
	3. " Respiratory Organs -	63,742	62,008	68,220	65,516	69,833	68,408	64,310	67,565	67,280	75,376
	4. " Digestive Organs -	18,746	18,617	19,133	19,246	19,842	19,718	20,327	19,431	20,516	20,969
	5. " Urinary Organs -	3,978	4,150	4,129	4,083	4,736	4,990	5,222	5,328	5,378	6,104
	6. " Organs of Generation -	1,042	1,039	1,009	1,148	1,199	1,118	1,129	1,227	1,219	1,294
	7. " Organs of Locomotion -	1,428	1,329	1,305	1,164	1,285	1,466	1,624	1,588	1,765	1,860
	8. " Integumentary System -	2,323	2,167	1,869	1,345	1,107	1,002	1,141	1,121	1,312	1,389
IV.	DEVELOPMENTAL DISEASES										
	1. " OF CHILDREN -	22,791	22,657	24,171	12,412	12,300	12,706	13,116	12,787	13,498	13,921
	2. " ADULTS -	1,961	1,878	2,003	2,114	2,314	2,233	2,168	2,108	2,508	2,637
	3. " OLD PEOPLE -	29,714	23,931	26,847	28,509	27,104	28,442	27,373	29,780	27,308	29,438
	4. DISEASES OF NUTRITION -	14,724	13,712	15,008	26,800	27,900	26,930	29,291	27,077	28,103	29,634
V.	1. ACCIDENT OR NEGLIGENCE -	*	*	*	12,523	13,056	12,091	13,187	13,055	13,772	15,091
	2. BATTLE - - -	*	*	*	†	†	†	†	†	†	†
	3. HOMICIDE - - -	*	*	*	344	398	377	320	418	399	412
	4. SUICIDE - - -	*	*	*	1,275	1,248	1,365	1,347	1,317	1,512	1,340
	5. EXECUTION † - -	*	*	*	9	7	10	11	17	21	21
	VIOLENT DEATHS NOT CLASSED - - -	14,065	13,902	13,832	*	*	32	120	137	169	154
	SUDDEN DEATHS, CAUSE UNASCERTAINED -	4,130	3,474	3,403	3,090	2,821	2,894	2,697	2,778	3,008	3,321
	CAUSES NOT SPECIFIED -	7,336	6,365	6,195	5,638	5,484	5,767	5,057	4,788	4,955	4,478
I.	ORDER 1.										
	1 Small-pox - - -	2,525	2,277	3,306	6,400	3,848	2,749	1,330	1,628	5,964	7,784
	2 Measles - - -	7,354	7,134	5,969	9,371	9,548	9,557	9,935	9,890	11,349	8,225
	3 Scarlatina - - -	17,314	14,160	14,229	30,317	19,307	9,631	9,677	14,834	30,475	29,709
	4 Diphtheria - - -	5	5	5	5	9,587	5,212	4,517	4,903	6,597	5,484
	5 Quinsy - - -	374	416	485	623	436	319	342	323	334	378
	6 Croup - - -	4,419	5,207	5,279	6,230	5,636	4,380	4,397	3,667	6,037	4,777
	7 Whooping-cough -	10,185	9,225	10,138	11,648	8,976	8,555	12,309	12,272	11,375	8,870
	8 Typhus - - -	16,470	16,182	19,016	17,883	16,877	13,012	15,440	18,721	18,017	20,108

† Order 2, comprising Violent Deaths in Battle, is omitted, as inapplicable to the civil population.

‡ The number of persons executed in the several years will not necessarily correspond with those in the same years of the "Criminal Returns," inasmuch as the executions recorded in each year in the latter are derived from the dates of conviction, while the numbers in this Table are classed under the years in which the deaths are registered.

§ The cases of angina membranacea which would now be put to diphtheria were formerly classed under the same head as scarlatina, but were distinguished in the notes.

TABLE XI.—Causes of Death registered in England in each of the Ten Years 1855-1864—continued.

Class.	CAUSES OF DEATH.	1855	1856	1857	1858	1859	1860	1861	1862	1863	1864
	9 Erysipelas - - -	2,256	2,133	1,576	2,028	1,954	1,665	1,542	1,622	1,920	2,104
	10 Metria - - - -	1,079	1,067	686	1,068	1,338	987	888	940	1,155	1,484
	11 Carbuncle - - -	265	353	222	246	326	247	183	206	327	286
	12 Influenza - - -	3,668	1,799	1,383	1,794	1,112	1,130	746	916	919	804
	13 Dysentery - - -	1,437	1,235	1,698	1,478	1,379	1,156	1,416	1,044	1,051	1,000
	14 Diarrhœa - - -	12,770	13,815	21,189	13,863	18,331	9,709	18,746	11,112	14,948	16,432
	15 Cholera - - - -	837	763	1,150	673	887	327	837	611	607	934
	16 Ague - - - - -	149	194	195	207	223	203	149	160	141	113
	17 Remittent Fever	875	162	370	669	400	314	254	384	196	302
	18 Rheumatism - -	2,170	2,007	1,678	1,942	2,124	1,994	1,962	1,862	2,175	2,559
	19 Other Zymotic Diseases	110	116	108	114	152
	ORDER 2.										
	1 Syphilis - - - -	947	879	937	1,006	1,089	1,067	1,177	1,945	1,386	1,550
	2 Stricture of Urethra	918	177	184	186	177	178	168	189	183	229
	3 Hydrophobia - -	14	5	3	4	3	4	4	1	4	12
	4 Glanders - - - -	Classed with Erysipelas.			1	3	4	6	4	6	2
	ORDER 3.										
	1 Privation - - - -	91	69	52	62	52	68	68	73	54	106
	2 Want of Breast-milk	850	704	859	997	1,017	1,029	970	1,006	1,158	1,283
	3 Purpura and Scarvy	224	227	246	241	261	361	405	335	439	392
	4 Alcoholism { a) Del. Trem.	536	451	484	424	545	457	415	471	471	365
	{ b) Intemp.	296	237	294	288	345	318	242	246	364	467
	ORDER 4.										
	1 Thrush - - - - -	1,149	1,094	1,170	1,236	1,217	920	1,055	904	961	1,006
	2 Worms, &c. - - -	Classed with Dis. of Stom.			150	156	167	157	156	198	165
II.	ORDER 1.										
	1 Gout - - - - -	227	260	223	245	228	268	247	284	248	309
	2 Dropsy - - - - -	9,262	8,812	8,452	8,738	8,119	7,323	7,801	7,347	7,414	7,296
	3 Cancer - - - - -	6,016	5,459	6,201	6,433	6,578	6,627	7,276	7,296	7,479	8,117
	4 Noma - - - - -	173	164	198	161	159	122	174	197	180	168
	5 Mortification - -	1,269	1,172	1,133	1,193	1,241	1,264	1,255	1,268	1,230	1,415
	ORDER 2.										
	1 Scrofula - - - -	2,985	2,831	2,781	3,004	2,995	2,980	3,457	3,416	3,277	3,111
	2 Tabes Mesenterica -	4,763	4,752	5,280	5,017	4,262	4,590	5,692	5,203	5,577	5,941
	3 Phtisis - - - - -	22,220	48,930	20,106	20,442	20,149	51,924	51,381	60,963	51,172	53,840
	4 Hydrocephalus - -	7,463	7,299	7,485	7,163	7,229	7,120	7,874	7,031	7,516	7,700
III.	ORDER 1.										
	1 Cephalitis - - -	3,466	3,414	3,392	3,463	3,451	3,510	3,426	3,880	3,869	4,014
	2 Apoplexy - - - -	8,645	8,378	8,274	8,629	9,631	9,181	8,795	8,126	8,721	10,322
	3 Paralysis - - - -	8,900	8,497	8,714	8,960	9,159	9,752	9,812	9,728	9,762	10,009
	4 Insanity - - - -	494	370	403	685	446	536	629	635	555	693
	5 Chorea - - - - -	69	59	44	53	55	66	71	52	65	73
	6 Epilepsy - - - -	2,136	2,095	2,193	2,309	2,219	2,454	2,464	2,443	2,574	2,406
	7 Convulsions - - -	24,917	23,946	24,532	25,485	23,484	23,205	23,423	25,226	26,006	26,282
	8 Brain Disease, &c. -	3,733	3,424	3,968	4,454	4,966	4,965	5,105	4,927	4,976	5,129
	ORDER 2.										
	1 Pericarditis - - -	688	531	573	686	616	575	541	559	597	629
	2 Aneurism - - - -	812	828	826	850	871	868	867	872	418	479
	3 Heart Disease, &c. -	13,652	12,803	13,885	15,490	16,146	17,815	17,148	17,777	18,490	21,211
	ORDER 3.										
	1 Laryngitis - - - -	1,155	1,204	1,259	1,439	1,519	1,196	1,263	1,478	1,561	1,610
	2 Bronchitis - - - -	27,182	21,628	25,588	29,066	25,996	32,847	30,986	32,526	32,026	29,692
	3 Pleurisy - - - - -	1,163	886	670	846	916	882	781	853	907	941
	4 Pneumonia - - - -	26,032	22,653	23,437	20,480	24,514	25,264	22,914	23,713	24,181	24,470
	5 Asthma - - - - -	4,454	4,103	4,239	4,513	4,224	4,226	3,992	4,087	3,599	4,226
	6 Lung Disease, &c. -	2,746	2,444	2,707	3,159	2,822	4,424	4,464	4,226	4,907	5,128
	ORDER 4.										
	1 Gastritis - - - -	810	816	816	789	827	704	809	763	828	863
	2 Enteritis - - - -	3,225	3,224	3,412	3,309	3,416	3,154	3,323	2,911	3,284	3,164
	3 Peritonitis - - - -	1,986	1,810	1,411	1,486	1,555	1,651	1,263	1,486	1,657	1,795
	4 Ascites - - - - -	936	780	750	665	708	750	726	745	735	719
	5 Ulceration of Intestines	376	948	833	860	860	876	826	870	836	807
	6 Hæmorrhage - - -	874	848	814	766	762	817	852	827	848	805
	7 Hæm. - - - - -	1,188	1,190	1,133	1,107	1,139	1,170	1,199	1,091	1,165	1,154
	8 Intussusception - -	243	280	254	239	271	245	276	280	246	232
	9 Stricture of Intestines	233	242	278	264	269	261	272	257	289	296
	10 Fistula - - - - -	86	73	96	116	96	115	115	109	96	106
	11 Stomach Disease, &c.	2,962	2,837	2,486	2,720	2,696	2,986	2,726	2,790	2,900	2,747
	12 Pæniculus Disease, &c.	5	15	11	11	12	12	12	16	18	10
	13 Hepatitis - - - -	1,446	1,437	1,444	1,253	1,488	1,339	1,266	1,262	1,402	1,429
	14 Jaundice - - - -	1,200	1,446	1,443	1,203	1,256	1,262	1,244	1,292	1,426	1,323
	15 Liver Disease, &c. -	3,290	3,272	3,281	4,223	4,417	4,531	4,704	4,680	4,933	5,121
	16 Spleen Disease, &c.	54	51	73	63	82	64	86	98	84	66

TABLE XL.—Causes of Death registered in England in each of the Ten Years
1855-1864—continued.

Class.	CAUSES OF DEATH.	1855	1856	1857	1858	1859	1860	1861	1862	1863	1864	
	ORDER 5.											
	1 Nephritis - - -	244	269	268	255	284	245	306	273	235	300	
	2 Ischuria - - -	120	83	97	118	103	96	102	104	143	128	
	3 Nephria - - -	793	954	983	1,105	1,238	1,280	1,448	1,541	1,700	1,793	
	4 Diabetes - - -	443	433	482	514	480	536	537	574	551	665	
	5 Stone - - -	234	233	182	199	191	179	168	196	172	184	
	6 Cystitis - - -	278	270	258	256	276	299	348	342	340	383	
	7 Kidney Disease, &c. -	1,861	1,908	1,859	2,225	2,144	2,245	2,318	2,298	2,337	2,268	
	ORDER 6.											
	1 Ovarian Dropsy - - -	208	211	237	239	277	244	235	280	236	259	
2 Uterus, &c. Disease -	834	828	832	909	922	874	894	947	964	1,035		
ORDER 7.												
1 Arthritis - - -	80	71	62	77	81	68	79	70	73	89		
2 Joint Disease, &c. - -	1,348	1,298	1,244	1,087	1,204	1,298	1,545	1,518	1,692	1,771		
ORDER 8.												
1 Phlegmon - - -	1,780	1,585	1,239	711	466	413	454	409	530	520		
2 Ulcer - - -	278	289	300	332	364	332	401	387	485	463		
3 Skin Disease, &c. - -	265	298	330	302	277	257	286	323	347	377		
IV.	ORDER 1.											
	1 Premature Birth † - -	17,818	17,997	19,144	7,807	7,432	7,642	7,610	7,766	8,121	8,332	
	2 Cyanosis - - -	369	341	350	386	433	398	439	439	456	465	
	3 Spina Bifida - - -	247	229	225	313	356	352	394	386	462	371	
	4 Other Malformations -	369	360	360	385	379	420	441	424	493	461	
	5 Teething - - -	4,057	3,660	3,992	4,021	3,730	3,896	4,251	3,812	4,116	4,283	
	ORDER 2.											
	1 Paramenia - - -	61	67	62	51	56	47	59	61	75	75	
	2 Childbirth (see Metria) -	1,900	1,821	1,831	2,063	2,298	2,186	2,109	2,137	2,433	2,332	
	ORDER 3.											
1 Old Age - - -	29,714	23,631	26,847	28,509	27,104	28,442	27,373	26,780	27,268	29,658		
ORDER 4.												
1 Atrophy and Debility † -	14,724	13,712	15,698	26,860	27,990	26,930	29,291	27,077	28,193	29,634		
V.	ORDER 1.											
	(ACCIDENT or NEGLIGENCE.)											
	1 Fractures and Contusions	*	*	*	5,159	5,482	5,417	5,589	5,207	5,832	6,560	
	2 Gunshot - - -	*	*	*	136	104	103	120	111	108	121	
	3 Cut, Stab - - -	*	*	*	80	75	81	41	54	82	115	
	4 Burns and Scalds - - -	*	*	*	3,125	2,978	3,106	3,053	2,767	2,796	2,987	
	5 Poison - - -	*	*	*	282	279	240	268	292	277	274	
	6 Drowning - - -	*	*	*	2,124	2,494	2,284	2,351	2,465	2,488	2,714	
	7 Suffocation - - -	*	*	*	903	832	1,061	1,014	1,219	1,147	1,243	
	8 Otherwise - - -	*	*	*	714	692	659	761	783	1,052	1,150	
ORDER 2.												
(HOMICIDE.)												
1 Murder and Manslaughter				344	338	377	320	418	399	412		
ORDER 4.												
(SUICIDE.)												
1 Gunshot Wounds - - -				60	54	59	59	54	56	65		
2 Cut, Stab - - -				243	270	276	257	315	257	249		
3 Poison - - -				119	112	156	122	128	121	124		
4 Drowning - - -				197	308	219	225	204	245	203		
5 Hanging - - -				270	540	569	592	611	562	564		
6 Otherwise - - -				86	64	86	92	103	78	163		
ORDER 5.												
(EXECUTION.)												
1 Hanging - - -	*	*	*	9	7	10	11	17	21	21		
Violent Deaths (not classed)	14,065	13,902	13,852	32	120	137	169	154		
Sudden Deaths (Cause unascertained) - - -	4,130	3,474	3,403	3,096	2,821	2,894	2,697	2,775	3,008	3,821		
Cause not specified or ill-defined - - -	7,236	6,265	6,195	5,638	5,484	5,767	5,057	4,788	4,955	4,478		

† Up to the year 1857 cases of so called "debility" and "premature birth" were classed together; when the new classification was introduced "premature birth" was kept apart, and "debility" and "atrophy" were thrown into one line. This accounts for the changes in the table numbers.

TABLE XII.—Causes of Death in England in 1864. Proportional Numbers dying from each Class of Causes, and from each Cause.

Class.	1864		Class.	1864		Class.	1864	
	Deaths to 1,000,000 Persons living.	Proportional Number in 1,000,000 Deaths.		Deaths to 1,000,000 Persons living.	Proportional Number in 1,000,000 Deaths.		Deaths to 1,000,000 Persons living.	Proportional Number in 1,000,000 Deaths.
	ALL CAUSES	23,855 1,000,000						
	(CLASSES.)							
I.	ZYMOTIC DISEASES	5,770 241,979						
II.	CONSTITUTIONAL	4,237 177,657						
III.	LOCAL	9,182 384,965						
IV.	DEVELOPMENTAL	3,678 154,078						
V.	VIOLENT DEATHS	836 34,657						
	SUDDEN DEATHS, CAUSE UNASCEERTAINED	162 6,764						
	(ORDERS.)							
I.	1. Miasmatic Diseases	5,469 230,221						
	2. Entretic	87 3,650						
	3. Dietic	137 5,723						
	4. Parasitic	57 2,385						
II.	1. Diathetic	845 35,418						
	2. Tubercular	3,392 142,139						
III.	DISEASES OF--							
	1. Nervous System	2,896 121,487						
	2. Organs of Circulation	1,089 45,655						
	3. Respiratory Organs	3,063 128,499						
	4. Digestive Organs	1,017 42,700						
	5. Urinary Organs	297 12,450						
	6. Organs of Generation	63 2,635						
	7. Organs of Locomotion	90 3,788						
	8. Integumentary System	67 2,851						
IV.	1. Dev. Diseases of Children	676 28,350						
	2. " Adults	127 5,809						
	3. " Old People	1,454 60,071						
	4. Dis. of Nutrition	1,441 60,848						
V.	1. Accident or Negligence	734 30,732						
	2. Battle	0 0						
	3. Homicide	20 889						
	4. Suicide	64 2,729						
	5. Execution	1 43						
	OTHER VIOLENT DEATHS NOT CLASSED	7 314						
I.	ORDER 1.							
	1 Small-pox	373 15,648						
	2 Measles	404 16,949						
	3 Scarlatina	1,443 60,482						
	4 Diphtheria	265 11,127						
	5 Quinsy	18 770						
	6 Croup	829 35,801						
	7 Whooping-cough	416 17,452						
	8 Typhus (and infantile Fever)	977 40,945						
	9 Erysipelas	102 4,285						
	10 Metria	72 3,022						
	11 Carbuncle	13 542						
	12 Influenza	80 3,637						
	13 Dysentery	49 2,086						
	14 Diarrhoea	798 33,463						
	15 Cholera	45 1,902						
	16 Ague	5 228						
	17 Remittent Fever	10 411						
	18 Rheumatism	124 5,211						
	19 Other Zymotic Dis.	7 310						
	ORDER 2.							
	1 Syphilis	75 3,156						
	2 Stricture of Urethra	11 466						
	3 Hydrophobia	6 24						
	4 Glanders	1 4						
	ORDER 3.							
	1 Privation	5 216						
	2 Want of Breast-milk	61 2,552						
	3 Purpura and Scurvy	19 798						
	4 Alcohol. (a) Del. Trem.	29 1,206						
	(b) Intem.	23 951						
	ORDER 4.							
	1 Thrush	49 2,049						
	2 Worms, &c.	8 336						
	ORDER 1.							
	1 Gout	15 629						
	2 Dropsy	35 15,041						
	3 Cancer	394 16,530						
	4 Noma	8 336						
	5 Mortification	69 2,882						
	ORDER 2.							
	1 Scrofula	151 6,535						
	2 Tuberc Mesenterica	269 11,098						
	3 Phthisis	2,573 108,025						
	4 Hydrocephalus	374 15,681						
	ORDER 1.							
	1 Cephalitis	195 8,174						
	2 Apoplexy	301 12,720						
	3 Paralysis	515 21,605						
	4 Insanity	32 1,348						
	5 Chorea	3 149						
	6 Epilepsy	117 4,900						
	7 Convulsions	1,282 53,725						
	8 Brain Disease, &c.	251 10,506						
	ORDER 2.							
	1 Pericarditis	31 1,291						
	2 Aneurism	23 975						
	3 Heart Disease, &c.	1,035 43,399						
	ORDER 3.							
	1 Laryngitis	78 3,270						
	2 Bronchitis	1,694 70,558						
	3 Pleurisy	46 1,916						
	4 Pneumonia	1,189 49,833						
	5 Asthma	205 8,810						
	6 Lung Disease, &c.	251 10,504						
	ORDER 4.							
	1 Gastritis	43 1,798						
	2 Enteritis	154 6,448						
	3 Peritonitis	84 3,535						
	4 Aetoes	35 1,404						
	5 Ulceration of Intest.	44 1,847						
	6 Hernia	80 3,139						
	7 Ileus	66 2,350						
	8 Intussusception	14 594						
	9 Stricture of Intest.	14 601						
	10 Fistula	5 220						
	11 Stomach Disease, &c.	133 5,594						
	12 Pancreas Disease, &c.	5 20						
	13 Hepatitis	60 2,910						
	14 Jaundice	74 3,122						
	15 Liver Disease, &c.	349 14,429						
	16 Spleen Disease, &c.	3 134						
	ORDER 5.							
	1 Nephritis	19 794						
	2 Ischuria	6 237						
	3 Nephria	87 3,651						
	4 Diabetes	82 3,254						
	5 Stone	9 375						
	6 Cystitis	19 790						
	7 Kidney Disease, &c.	135 5,519						
	ORDER 6.							
	1 Ovarian Dropsy	18 527						
	2 Uterus, &c. Disease	50 2,108						
	ORDER 7.							
	1 Arthritis	4 181						
	2 Joint Disease, &c.	86 3,607						
	ORDER 8.							
	1 Phlegmon	27 1,120						
	2 Ulcer	22 943						
	3 Skin Disease, &c.	18 768						
	ORDER 1.							
	1 Premature Birth	405 16,984						
	2 Cyanosis	23 947						
	3 Spina Bifida	18 758						
	4 Other Malformations	22 899						
	5 Teething	208 8,794						
	ORDER 2.							
	1 Paramenia	4 153						
	2 Childbirth (acc. Metria)	123 5,156						
	ORDER 3.							
	1 Old Age	1,684 60,071						
	ORDER 4.							
	1 Atrophy and Debility	1,441 60,248						
	ORDER 1.							
	(ACCIDENT OR NEGLIGENCE.)							
	1 Fractures and Contusions	816 33,237						
	2 Gunshot	6 267						
	3 Cut, Stab	6 254						
	4 Burns and Scalds	145 6,063						
	5 Poison	13 568						
	6 Drowning	132 5,337						
	7 Suffocation	61 2,535						
	8 Otherwise	55 2,201						
	ORDER 3.							
	(HOMICIDE.)							
	1 Murder and Manslaughter	20 839						
	ORDER 4.							
	(SUICIDE.)							
	1 Gunshot Wounds	3 132						
	2 Cut, Stab	12 607						
	3 Poison	7 314						
	4 Drowning	10 417						
	5 Hanging	27 1,149						
	6 Otherwise	5 210						
	ORDER 5.							
	(EXECUTION.)							
	1 Hanging	1 43						
	Other Violent Deaths (not classed)	7 314						
	Sudden Deaths (Cause unascertained)	162 6,764						

* Order 2, comprising Violent Deaths in Battle, is omitted, as inapplicable to the civil population.

TABLE XIII.—Mean Annual Rate of Mortality during Three Periods of Five Years.

CLASSES.	CAUSES OF DEATH.	ANNUAL DEATHS TO 1,000,000 LIVING.				CLASSES.	CAUSES OF DEATH.	ANNUAL DEATHS TO 1,000,000 LIVING.			
		15 Years 1850-64.	5 Years 1850-54.	5 Years 1855-59.	5 Years 1860-64.			15 Years 1850-64.	5 Years 1850-54.	5 Years 1855-59.	5 Years 1860-64.
	ALL CAUSES - -	22190'2*	22299'3	22022'6	22248'7	I.	ORDER 1.				
	SPECIFIED CAUSES -	21941'4*	21877'3	21844'4	22102'5		1 Small-pox - - -	222'9	279'0	199'3	197'1
	(CLASSES.)						2 Measles - - -	432'1	403'9	413'9	477'1
I.	ZYMOTIC DISEASES	5064'0	5234'1	5039'5	4899'3		3 Scarlatina - - -	1061'4	830'8	1103'6	261'2
II.	CONSTITUTIONAL "	4368'0	4598'6	4311'6	4194'0		4 Diphtheria - - -	21'1	22'4	21'2	16'1
III.	LOCAL "	8148'8	7644'6	8124'4	8676'6		5 Quinsy - - -	231'9	225'2	281'0	274'4
IV.	DEVELOPMENTAL "	3595'1	3653'8	3668'4	3563'0		6 Croup - - -	516'9	406'0	527'0	427'4
V.	VIOLENT DEATHS "	804'2	746'2	800'5	769'6		7 Whooping-cough -	913'1	995'0	875'4	863'4
	SUDDEN DEATHS, CAUSE UNASCERTAINED -	177'2	207'2	178'2	146'2		8 Typhus (and Infantile Fever) - - -	101'1	111'2	104'6	87'3
	CAUSES NOT SPECIFIED	214'8	214'8	—	—		9 Erysipelas - - -	54'5	54'0	57'3	64'1
	(ORDERS.)						10 Metria - - -	12'0	12'0	13'0	17'0
I.	1. MIASMATIC DISEASES	4830'7	5019'2	4807'2	4652'8		11 Cholera - - -	84'8	86'6	84'2	49'9
	2. ENTHETIC "	62'3	51'5	61'7	73'5		12 Influenza - - -	808'5	867'4	838'9	724'4
	3. DIETIC "	106'7	97'6	105'0	116'4		13 Dysentery - - -	128'2	505'9	437'3	293'1
	4. PARASITIC "	64'3	65'8	64'6	56'6		14 Diarrhoea - - -	22'9	23'2	21'9	17'8
II.	1. DIATHETIC "	877'8	948'6	863'6	826'4		15 Cholera - - -	104'1	101'3	104'4	106'9
	2. TUBERCULAR "	3490'2	3655'0	3448'0	3367'6		16 Arsenic - - -	6'0	—	—	—
III.	DISEASES OF—						17 Remittent Fever -	—	—	—	—
	1. NERVOUS SYSTEM -	2786'3	2777'0	2738'0	2823'4		18 Rheumatism - - -	104'1	101'3	104'4	106'9
	2. ORGANS OF CIRCULATION -	824'1	700'0	803'6	968'6		19 Other Zymotic Diseases	16'0	—	—	—
	3. RESPIRATORY ORGANS -	3111'1	2769'0	3155'2	3409'2		ORDER 2.				
	4. DIGESTIVE ORGANS	1015'8	1030'0	1005'0	1003'6		1 Syphilis - - -	50'7	37'2	51'2	67'1
	5. URINARY ORGANS -	229'4	190'6	227'0	270'6		2 Stricture of Urethra -	10'9	14'4	10'0	14'1
	6. ORGANS OF GENERATION -	56'5	52'4	57'4	59'6		3 Hydrophobia - - -	3'5	—	—	—
	7. ORGANS OF LOCOMOTION -	72'4	66'2	68'2	82'6		4 Glanders - - -	3'2	—	1'4	—
	8. INTESTINARY SYSTEM -	53'2	50'4	50'0	59'0		ORDER 3.				
IV.	1. DEV. DISEASES OF CHILDREN -	995'6	1835'0	995'4	656'4		1 Privation - - -	3'7	3'3	3'4	7'1
	2. " ADULTS -	117'6	128'0	108'0	116'6		2 Want of Breast-milk -	44'3	53'0	46'9	57'1
	3. " OLD PEOPLE	1437'0	1493'8	1431'0	1386'2		3 Purpura and Scoury -	16'8	14'4	13'6	17'4
	4. DIS. OF NUTRITION -	1044'9	697'0	1084'0	1403'8		4 Alcohol - { a. Del. Trem. & Intem.	16'4	28'8	35'6	27'8
V.	1. ACCIDENT OR NEGLIGENCE -	691'8	696'2	694'8	677'0		ORDER 4.				
	2. BATTLE - - -	†	†	†	†		1 Thrush - - -	58'4	65'3	61'4	60'9
	3. HOMICIDE - - -	18'7	—	17'5	19'2		2 Worms, &c. - - -	15'9	—	3'2	3'4
	4. SUICIDE - - -	66'2	—	63'0	66'6	II.	ORDER 1.				
	5. EXECUTION - - -	7	—	5	8		1 Gout - - -	13'0	12'4	13'2	17'4
	OTHER VIOLENT DEATHS NOT CLASSED -	26'8	50'0	22'7	6'0		2 Dropsy - - -	456'7	649'4	459'8	579'9
							3 Cancer - - -	332'8	302'2	327'4	307'9
							4 Noma - - -	7'8	8'0	9'0	3'1
							5 Mortification - - -	67'5	73'4	67'2	63'9
						III.	ORDER 2.				
							1 Scrofula - - -	152'9	144'3	153'4	159'4
							2 Tabes Mesenterica -	266'1	264'2	261'4	277'2
							3 Pthisis - - -	2675'1	2811'2	2647'6	2569'1
							4 Hydrocephalus - - -	396'1	431'2	380'6	383'3
							ORDER 1.				
							1 Cephalitis - - -	182'5	109'0	180'6	161'9
							2 Apoplexy - - -	456'7	454'2	447'4	468'1
							3 Paralysis - - -	468'5	449'7	468'4	467'1
							4 Insanity - - -	27'0	27'2	27'3	27'3
							5 Chorea - - -	3	3	3	3
							6 Epilepsy - - -	113'3	108'8	111'4	107'9
							7 Convulsions - - -	1318'3	1348'6	1311'2	1279'9
							8 Brain Disease, &c.	217'3	192'4	211'2	207'1
							ORDER 2.				
							1 Pericarditis - - -	30'6	33'6	30'4	31'1
							2 Aneurism - - -	18'1	16'2	17'8	21'1
							3 Heart Disease, &c.	775'2	651'2	753'4	679'1

* The Mean Annual Mortality in the 15 years from All Causes and from Specified Causes is the mean of the three quinquennial periods and does not correspond exactly with the totals of the Orders and Classes; because under certain heads, for example, *Homicide, Suicide, and Causes not specified, &c.*, the result is derived from the deaths not of 15 years but only of portions of that period.

† Order 2, comprising Violent Deaths in Battle, is omitted, as inapplicable to the civil population.

‡ Mean of 5 years.

§ Mean of 7 years.

|| Mean of 9 years.

¶ Mean of 10 years.

TABLE XIII.—Mean Annual Rate of Mortality during Three Periods of Five Years—continued.

CLASSES.	CAUSES OF DEATH.	ANNUAL DEATHS to 1,000,000 LIVING.				CLASSES.	CAUSES OF DEATH.	ANNUAL DEATHS to 1,000,000 LIVING.			
		15 Years 1850-54.	5 Years 1850-54.	5 Years 1855-59.	5 Years 1860-64.			15 Years 1850-54.	5 Years 1850-54.	5 Years 1855-59.	5 Years 1860-64.
I.	ORDER 3.					V.	ORDER 2.				
	1 Laryngitis - - -	66.0	59.0	69.0	70.0		1 Parametia - - -	3.9	5.4	3.0	3.3
	2 Bronchitis - - -	1344.2	1018.4	1358.6	1628.2		2 Childbirth (see Metria)	113.7	122.6	105.0	113.4
	3 Pleurisy - - -	124.3	51.4	40.2	43.2						
	4 Pneumonia - - -	224.3	1238.0	1294.2	1199.2		ORDER 3.				
	5 Asthma - - -	232.8	258.3	238.0	301.3		1 Old Age - - -	1437.0	1468.8	1431.0	1386.2
	6 Lung Disease, &c.	176.2	145.0	145.2	237.4						
	ORDER 4.						ORDER 4.				
	1 Gastritis - - -	39.9	37.2	42.6	39.8		1 Atrophy and Debility	1044.9	697.0	1034.0	1403.8
	2 Enteritis - - -	189.3	209.0	174.6	157.2						
	3 Peritonitis - - -	58.8	72.4	75.0	79.2		ORDER 1.				
	4 Ascites - - -	46.8	39.6	39.4	35.6		(ACCIDENT OR NEGLIGENCE.)				
	5 Ulceration of Intestines	46.8	50.8	45.8	43.0		1 Fractures and Contusions	281.5	276.2	223.6	225.8
	6 Hernia - - -	42.1	41.2	43.8	41.4		2 Gunshot - - -	20.7	33.0	23.4	5.6
	7 Pleur - - -	60.5	63.8	60.3	57.4		3 Cut. Stab - - -	3.8	148.4	156.6	146.8
	8 Intussusception - -	13.4	13.6	13.4	13.2		4 Burns and Scalds - -	160.6	23.4	19.0	13.0
9 Stricture of Intestines	14.1	14.2	14.0	14.0	5 Poison - - -	18.8	181.2	133.0	121.8		
10 Fistula - - -	13.1	5.3	5.0	5.2	6 Drowning - - -	13.2	69.6	63.0	38.6		
11 Stomach Disease, &c.	189.3	118.6	139.2	133.6	7 Suffocation - - -	22.7	3.4	19.2	43.6		
12 Pancreas Disease, &c.	7.6	6.8	8.8	8.8	8 Otherwise - - -	22.7	3.4	19.2	43.6		
13 Hepatitis - - -	75.6	83.6	75.2	67.8							
14 Jaundice - - -	69.1	69.6	69.6	68.0	ORDER 3.						
15 Liver Disease, &c.	221.0	212.2	210.2	237.6	(HOMICIDE.)						
16 Spleen Disease, &c.	3.6	3.8	3.2	3.8	1 Murder and Manslaughter -	118.7	-	117.5	19.2		
ORDER 5.											
1 Nephritis - - -	13.4	11.0	14.0	15.2	ORDER 4.						
2 Ischuria - - -	5.8	5.8	5.2	5.6	(SUICIDE.)						
3 Nephria - - -	54.7	32.0	53.6	78.4	1 Gunshot Wounds - -	13.0	-	13.0	3.0		
4 Diabetes - - -	25.4	13.0	24.8	28.4	2 Cut. Stab - - -	12.3	-	118.5	13.6		
5 Stone - - -	10.8	12.0	11.0	8.8	3 Poison - - -	16.2	-	16.0	6.6		
6 Cystitis - - -	14.1	13.0	14.0	17.0	4 Drowning - - -	10.7	-	110.5	10.8		
7 Kidney Disease, &c.	105.1	89.8	104.4	117.2	5 Hanging - - -	25.0	-	126.5	29.0		
ORDER 6.					6 Otherwise - - -	14.3	-	13.5	4.6		
1 Ovarian Dropsy - -	12.1	11.4	12.0	12.8							
2 Uterus, &c. Disease -	44.4	41.0	45.4	46.8	ORDER 5.						
ORDER 7.					(EXECUTION.)						
1 Arthritis - - -	3.9	4.2	3.8	3.6	1 Hanging - - -	1.7	-	1.5	.8		
2 Joint Disease, &c.	68.6	62.0	64.4	79.0							
ORDER 8.					Other Violent Deaths (not classed)	126.8	50.0	122.7	6.0		
1 Phlegmon - - -	20.7	20.2	16.2	22.6							
2 Ulcer - - -	13.3	15.4	16.4	19.8	Sudden Deaths (Cause unascertained)	177.2	207.2	178.2	146.2		
3 Skin Disease, &c.	14.3	11.8	15.4	15.6							
ORDER 1.					Cause not specified or ill-defined	*214.8	214.8	-	-		
1 Premature Birth - -	724.2	1043.6	737.0	392.0							
2 Cyanosis - - -	16.1	14.0	18.6	21.8							
3 Spina Bifida - - -	16.1	13.2	16.0	19.0							
4 Other Malformations -	20.2	20.0	19.4	21.2							
5 Teething - - -	217.0	244.2	204.4	202.4							

* Mean of 5 years.

† Mean of 7 years.

‡ Mean of 2 years.

§ Mean of 13 years.

|| Mean of 3 years.

TABLE XIV.—Causes of Death in England in the Year 1864, arranged in the order of Mortality.

CAUSES OF DEATH.	Number of Deaths registered in the Year 1864.	Proportional Number from each Cause to 1,000,000 Deaths from All Causes.	CAUSES OF DEATH.	Number of Deaths registered in the Year 1864.	Proportional Number from each Cause to 1,000,000 Deaths from All Causes.
Phthisis - - - - -	53,046	108,025	Pleurisy - - - - -	941	1,916
Bronchitis - - - - -	38,969	79,358	Cholera - - - - -	934	1,902
Scarlatina - - - - -	29,700	60,482	Ulceration of Intestines - - - - -	907	1,847
Atrophy and Debility - - - - -	29,654	60,548	Gastritis - - - - -	883	1,798
Old Age - - - - -	29,498	60,071	Hernia - - - - -	805	1,639
Convulsions - - - - -	26,282	53,725	Influenza - - - - -	804	1,637
Pneumonia - - - - -	24,470	49,832	Ascites - - - - -	719	1,464
Heart Disease - - - - -	21,311	43,399	Diabetes - - - - -	683	1,354
Typhus - - - - -	20,105	40,945	Insanity - - - - -	662	1,345
Diarrhœa - - - - -	16,452	33,463	Pericarditis - - - - -	629	1,281
Paralysis - - - - -	10,609	21,605	Delirium Tremens - - - - -	532	1,096
Apoplexy - - - - -	10,322	21,020	Hanging (Suicide) - - - - -	564	1,149
Whooping-cough - - - - -	8,570	17,452	Phlegmon - - - - -	550	1,120
Premature Birth - - - - -	8,339	16,984	Aneurism - - - - -	479	975
Measles - - - - -	8,323	16,949	Intemperance - - - - -	467	951
Cancer - - - - -	8,117	16,530	Cyanosis - - - - -	465	947
Hydrocephalus - - - - -	7,700	15,681	Ulcer - - - - -	463	945
Small-pox - - - - -	7,684	15,648	Other Malformations - - - - -	461	939
Dropsy - - - - -	7,386	15,041	Murder and Manslaughter - - - - -	412	839
Croup - - - - -	6,777	13,501	Purpura and Scurvy - - - - -	392	798
Fracture and Contusion } (Accident) - - - - - }	6,500	13,237	Nephritis - - - - -	390	794
Tubes Mesenterica - - - - -	5,941	12,098	Cystitis - - - - -	383	780
Diphtheria - - - - -	5,464	11,127	Quinsy - - - - -	378	770
Brain Disease, &c. - - - - -	5,159	10,506	Skin Disease, &c. - - - - -	377	768
Lung Disease, &c. - - - - -	5,158	10,504	Spina Bifida - - - - -	371	756
Liver Disease, &c. - - - - -	5,121	10,429	Gout - - - - -	369	750
Toething - - - - -	4,285	8,724	Stricture of Intestines - - - - -	295	601
Asthma - - - - -	4,228	8,610	Intussusception - - - - -	292	594
Cephalitis - - - - -	4,014	8,174	Poison (Accident) - - - - -	274	558
Sudden Deaths (Cause unascertained) - - - - - }	3,221	6,764	Caruncle - - - - -	266	542
Enteritis - - - - -	3,164	6,443	Ovarian Dropsy - - - - -	239	487
Scrofula - - - - -	3,111	6,335	Cut, Stab (Suicide) - - - - -	249	507
Burns and Scalds (Accident) - - - - -	2,987	6,083	Stricture of Urethra - - - - -	229	460
Stomach Disease, &c. - - - - -	2,747	5,594	Drowning (Suicide) - - - - -	205	411
Drowning (Accident) - - - - -	2,714	5,527	Remittent Fever - - - - -	202	411
Kidney Disease, &c. - - - - -	2,563	5,219	Stone - - - - -	184	375
Rheumatism - - - - -	2,559	5,211	Noma - - - - -	165	338
Childbirth - - - - -	2,532	5,156	Worms - - - - -	165	336
Epilepsy - - - - -	2,408	4,900	Other Violent Deaths (not classed) - - - - - }	154	314
Erysipelas - - - - -	2,104	4,285	Poison (Suicide) - - - - -	154	314
Nephria - - - - -	1,793	3,651	Other Zymotic Diseases - - - - -	152	310
Joint Disease, &c. - - - - -	1,771	3,607	Ischuria - - - - -	126	257
Peritonitis - - - - -	1,736	3,535	Gunshot wound (Accident) - - - - -	126	257
Laryngitis - - - - -	1,610	3,279	Cut, Stab (Accident) - - - - -	115	234
Syphilis - - - - -	1,550	3,156	Ague - - - - -	112	228
Jaundice - - - - -	1,533	3,122	Fistula - - - - -	108	220
Metria - - - - -	1,484	3,022	Privation - - - - -	106	216
Hepatitis - - - - -	1,429	2,910	Otherwise (Suicide) - - - - -	103	210
Mortification - - - - -	1,415	2,882	Arthritis - - - - -	89	181
Want of Breast Milk - - - - -	1,253	2,532	Paramania - - - - -	75	153
Suffocation (Accident) - - - - -	1,245	2,535	Chorea - - - - -	73	149
Ileus - - - - -	1,154	2,350	Spleen Disease, &c. - - - - -	66	134
Otherwise (Accident) - - - - -	1,130	2,301	Gunshot Wounds (Suicide) - - - - -	63	122
Uterus Disease, &c. - - - - -	1,035	2,108	Hanging (Execution) - - - - -	21	43
Thrush - - - - -	1,006	2,049	Hydrophobia - - - - -	12	24
Dysentery - - - - -	1,000	2,036	Pancreas Disease, &c. - - - - -	10	20
			Glanders - - - - -	2	4

TABLE XV.—Deaths of Women after Child-bearing (1864) classed under the Diseases in Column 1., and neither referred to Childbirth nor to Metris in the Abstracts.

CAUSE OF DEATH.	ALL AGES.	A G E S.				
		15	20	25	35	45 and upwards.
		Col 1	3	4	5	6
TOTAL - - - -	460	20	86	206	148	6
CLASS I.						
Small-pox - - - -	37	2	11	17	7	-
Measles - - - -	3	-	1	-	2	-
Scarlatina - - - -	54	5	17	23	9	-
Diphtheria - - - -	3	-	1	2	-	-
Quincy - - - -	1	-	-	1	-	-
Typhus - - - -	34	-	4	23	8	-
Erysipelas - - - -	4	-	1	1	2	-
Dysentery - - - -	2	-	1	1	-	-
Diarrhoea - - - -	13	-	2	8	3	-
Cholera - - - -	2	-	1	-	1	-
Remittent Fever - - - -	1	-	-	-	1	-
Rheumatism - - - -	4	1	-	2	1	-
Syphilis - - - -	1	-	-	1	-	-
Purpura - - - -	1	-	-	1	-	-
Worms - - - -	1	-	-	1	-	-
CLASS II.						
Droopy - - - -	11	1	3	2	4	1
Cancer - - - -	4	-	-	1	3	-
Scrofula - - - -	1	-	-	-	1	-
Phtisis - - - -	94	4	18	43	29	-
CLASS III.						
Cephalitis - - - -	3	-	-	2	1	-
Paralysis - - - -	6	-	-	2	4	-
Insanity - - - -	1	1	-	-	-	-
Chorea - - - -	2	-	2	-	-	-
Epilepsy - - - -	2	-	-	1	2	-
Brain Disease - - - -	3	-	-	2	1	-
Pericarditis - - - -	1	-	1	-	-	-
Heart Disease - - - -	33	1	4	11	17	-
Laryngitis - - - -	2	-	-	2	-	-
Bronchitis - - - -	28	1	7	16	14	-
Pleurisy - - - -	5	-	1	1	2	1
Pneumonia - - - -	40	2	6	16	16	-
Asthma - - - -	5	1	-	2	2	-
Lung Disease - - - -	7	-	2	2	3	-
Gastritis - - - -	4	-	1	2	-	-
Enteritis - - - -	2	-	-	2	1	-
Hernia - - - -	1	-	-	-	1	-
Stomach Disease - - - -	1	-	-	-	1	-
Hepatitis - - - -	3	-	-	1	1	1
Jaundice - - - -	5	-	1	2	1	-
Liver Disease - - - -	6	-	-	2	2	2
Nephria - - - -	9	-	1	6	1	1
Stone - - - -	1	-	-	-	1	-
Kidney Disease - - - -	1	-	-	1	-	-
Uterus Disease - - - -	2	1	-	2	-	-
Joint Disease - - - -	1	-	-	-	1	-
Skin Disease - - - -	1	-	-	1	-	-
CLASS IV.						
Abscess - - - -	1	-	-	1	-	-

TABLE XX.—ENGLAND. Deaths and Mortality by Burns and Scalds in the Years 1848-64.

AGES.	BURNS AND SCALDS.									
	DEATHS				AVERAGE ANNUAL DEATHS in the 17 Years 1848-64.		AVERAGE ANNUAL RATE OF MORTALITY in the 17 Years 1848-64 to 100,000 Living.		RATE OF MORTALITY to 100,000 Living in 1864.	
	In the 17 Years 1848-64.		In 1864.		Males.	Females.	Males.	Females.	Males.	Females.
	Males.	Females.	Males.	Females.						
ALL AGES - -	24,001	24,446	1,475	1,512	1,412	1,438	15.2	14.8	14.6	14.2
Under 5 Years - -	13,369	11,027	858	719	785	648	62.3	51.7	60.3	39.9
5 - - - -	3,296	5,851	364	295	290	344	18.0	31.0	18.5	21.4
10 - - - -	923	1,519	61	78	54	83	5.4	9.0	5.6	7.4
15 - - - -	1,815	1,137	90	76	107	66	6.1	3.7	5.3	3.9
25 - - - -	1,490	788	81	43	88	35	6.4	2.3	5.8	2.6
35 - - - -	1,065	639	77	39	63	32	5.9	2.7	6.9	3.0
45 - - - -	791	590	47	36	41	35	5.1	4.1	3.0	3.3
55 - - - -	489	641	29	49	29	38	5.4	6.7	4.7	8.3
65 - - - -	347	984	23	84	30	58	7.2	16.7	8.9	39.1
75 - - - -	325	1,158	25	67	19	68	18.8	52.2	23.0	49.4
85 - - - -	76	394	8	27	4	23	35.2	119.5	64.1	138.7
95 and upwards -	4	28	-	-	2	2	47.2	165.6	-	-

Of the 13,369 males dying of burns under 5 years of age, 854 were less than 1 year of age, 3219 were 1 year and under 2, 3088 were 2 years and under 3, 3203 were 3 years and under 4, 2695 were 4 years and under 5. Of the 11,027 females dying under 5 years of age, 856 were less than 1 year of age, 2536 were 1 year and under 2, 2698 were 2 years and under 3, 2399 were 3 years and under 4, 2328 were 4 years and under 5.

TABLE XXI.—Deaths by Lightning in each of the Four Years 1861-64.

DIVISION.	DISTRICT.	DATE.	SEX.	OCCUPATION.	ALL AGES.	AGES.															
						0-	5-	10-	15-	20-	25-	35-	45-	55-	65-						
1861.																					
2	Kingston - -	23 May	Female	Wife of Gamekeeper -	1	-	-	-	-	-	-	-	-	-	1	-	-	-	-	-	
2	Croydon - -	7 Aug.	Male	Labourer - - - -	1	-	-	-	-	-	-	-	-	-	-	1	-	-	-	-	
4	Rochford - -	25 July	Male	Son of Agrl. Labourer -	1	-	-	1	-	-	-	-	-	-	-	-	-	-	-	-	
4	Depwade - -	20 July	Male	Son of a Tradesman -	1	-	-	-	1	-	-	-	-	-	-	-	-	-	-	-	
4	Bradford - -	5 June	Male	Agricultural Labourer	1	-	-	-	-	-	1	-	-	-	-	-	-	-	-	-	
5	Yeovil - - -	15 June	Male	Labourer - - - -	1	-	-	-	-	-	1	-	-	-	-	-	-	-	-	-	
5	Wareham - -	16 June	Male	Brickmaker - - - -	1	-	-	-	-	-	-	-	-	-	-	-	-	-	-	-	
6	Hereford - -	6 June	Male	Farmer - - - - -	1	-	-	-	-	-	-	-	-	1	-	-	-	-	-	-	
6	Penkridge - -	22 June	Male	Miner - - - - -	1	-	-	-	-	-	1	-	-	-	-	-	-	-	-	-	
6	Stone - - - -	3 July	Female	Dressmaker - - - -	1	-	-	-	-	-	-	-	-	-	-	-	-	-	-	-	
6	Barrow-on-Soar	22 June	Male	Labourer - - - -	1	-	-	-	-	-	-	-	-	-	-	1	-	-	-	-	
7	Bourn - - - -	23 May	Male	Labourer - - - -	1	-	-	-	-	-	-	-	-	-	-	-	1	-	-	-	
7	Lincoln - - -	8 July	Male	Labourer - - - -	1	-	-	-	-	-	-	-	-	-	-	1	-	-	-	-	
7	Grantham - -	22 Oct.	Male	Letter-carrier - - -	1	-	-	-	-	-	-	-	-	-	1	-	-	-	-	-	
8	Altrincham - -	26 June	Male	Labourer - - - -	1	-	-	-	-	-	1	-	-	-	-	-	-	-	-	-	
8	Ashton un. Lyne	23 June	Female	Daughter of Farmer -	1	-	-	-	1	-	-	-	-	-	-	-	-	-	-	-	
8	Wirral - - - -	25 Sept.	Female	Wife of Bricklayer -	1	-	-	-	-	-	-	-	-	-	-	-	-	-	-	-	
9	Pontefract - -	20 June	Male	Male - - - - -	1	-	-	-	-	-	-	-	-	-	1	-	-	-	-	-	
9	Doncaster - -	27 July	Male	Bricklayer - - - -	1	-	-	-	-	-	-	-	-	-	1	-	-	-	-	-	
9	Beverley - - -	27 July	Male	Labourer - - - -	1	-	-	-	-	-	-	-	-	-	1	-	-	-	-	-	
9	Beverley - - -	27 July	Male	- - - - -	1	-	-	-	1	-	-	-	-	-	-	-	-	-	-	-	
9	Beverley - - -	27 July	Female	- - - - -	1	-	-	-	1	-	-	-	-	-	-	-	-	-	-	-	
10	Stockton - - -	23 June	Female	Wife of Farmer - -	1	-	-	-	-	-	-	-	-	1	-	-	-	-	-	-	
10	Stockton - - -	23 June	Female	Daughter of Collier -	1	-	-	-	1	-	-	-	-	-	-	-	-	-	-	-	
11	Narberth - - -	15 June	Female	Widow - - - - -	1	-	-	-	-	-	-	-	-	-	-	-	-	-	-	-	
11	Bangor - - - -	13 July	Male	Labourer - - - -	1	-	-	-	1	-	-	-	-	-	-	-	-	-	-	-	
1862.																					
2	Faversham - -	9 June	Male	Labourer - - - -	1	-	-	-	-	-	-	-	-	-	1	-	-	-	-	-	
3	Peterborough -	16 July	Female	Wife of Farmer - -	1	-	-	-	-	-	-	-	-	1	-	-	-	-	-	-	
6	Ross - - - - -	9 May	Female	Wife of Labourer - -	1	-	-	-	-	-	-	-	-	-	1	-	-	-	-	-	
8	Whitechurch - -	9 May	Male	Son of a Sawyer - - -	1	-	-	-	1	-	-	-	-	-	-	-	-	-	-	-	
6	Tanworth - - -	19 July	Male	Labourer - - - -	1	-	-	-	-	-	-	-	-	-	-	-	-	-	1	-	
6	Penkridge - - -	15 Oct.	Male	- - - - -	1	-	-	-	1	-	-	-	-	-	-	-	-	-	-	-	
7	Barrow-on-Soar	7 May	Male	Labourer - - - -	1	-	-	-	-	-	-	-	-	-	-	-	-	-	-	1	
8	Preston - - - -	1 June	Male	Watchman - - - -	1	-	-	-	-	-	-	-	-	-	1	-	-	-	-	-	
8	Uiverston - - -	7 May	Male	Waller - - - - -	1	-	-	-	-	-	-	-	-	1	-	-	-	-	-	-	
8	Uiverston - - -	1 May	Female	Wife of Farmer - -	1	-	-	-	-	-	-	-	-	-	-	-	-	-	1	-	
8	Maschfield - -	2 Sept.	Male	Mill Piecer - - - -	1	-	-	-	-	-	-	-	-	-	1	-	-	-	-	-	
9	Howden - - - -	15 July	Male	Labourer - - - -	1	-	-	-	-	-	-	-	-	1	-	-	-	-	-	-	
1863.																					
3	Hertford - - -	24 June	Male	Wheelwright - - - -	1	-	-	-	-	-	-	-	-	1	-	-	-	-	-	-	
6	Wolverhampton	25 Aug.	Female	Wife of Butcher - -	1	-	-	-	-	-	-	-	-	-	-	-	-	-	-	-	
9	Seulcoates - - -	24 Feb.	Male	Fisherman - - - -	1	-	-	-	1	-	-	-	-	-	-	-	-	-	-	-	
1864.																					
2	Faversham - -	31 Mar.	Male	Miller - - - - -	1	-	-	-	-	-	-	-	-	-	1	-	-	-	-	-	
3	Ely - - - - -	20 May	Male	Labourer - - - -	1	-	-	-	-	-	-	-	-	-	1	-	-	-	-	-	
8	Wirral - - - -	20 May	Female	Wife of Labourer - -	1	-	-	-	-	-	-	-	-	-	-	1	-	-	-	-	
9	Great Ouseburn	9 June	Male	Wheelwright - - - -	1	-	-	-	-	-	-	-	-	-	-	-	-	-	-	-	
10	Gateshead - - -	20 May	Male	Agricultural Labourer	1	-	-	-	-	-	-	-	-	-	1	-	-	-	-	-	
10	Tynemouth - - -	20 May	Male	Labourer - - - -	1	-	-	-	-	-	-	-	-	-	-	-	-	-	-	-	
TOTAL - - - -					47	-	2	5	3	5	7	9	5	4	7	-	-	-	-	-	

INDEX OF DISTRICTS.

[The following Index furnishes a reference to the *Number* of each DISTRICT in the topographical arrangement adopted in the Tables of Abstracts contained in the Report, the numbers running consecutively from 1 to 623.* In forming the alphabetical arrangement the principle is adopted of placing compound names in the order in which they are pronounced: thus, East Ashford will be found under the letter E, and not under A, as Ashford, East.]

For names of Towns, such as Chester, Leamington, Torquay, &c., which are not found in this "Index of Districts," see the "Index of Sub-districts" (page 213) and "Index of certain Towns" (page 223).

A

Aberayron, 596.
 Abergavenny, 578 a.
 Aberystwith, 597.
 Abingdon, 123.
 Alcester, 405.
 Alderbury, 263.
 Alnwick, 559.
 Alresford, 113.
 Alston, 564.
 Alton, 114.
 Altrincham, 454.
 Alverstokey, 97.
 Amersham, 148.
 Amesbury, 262.
 Ampthill, 181.
 Andover, 118.
 Anglesey, 623.
 Ashborne, 447.
 Ashby-de-la-Zouch, 414.
 Ashton-under-Lyne, 474.
 Askrigg, 537.
 Aston, 395.
 Atherham, 359.
 Atherstone, 397.
 Auckland, 542.
 Axbridge, 324.
 Axminster, 279.
 Aylesbury, 151.
 Aylisham, 232.

B

Bakewell, 449.
 Bala, 616.
 Banbury, 163.
 Bangor, 621.
 Barnet, 136.
 Barnsley, 505.
 Barnstaple, 295.
 Barrow-on-Soar, 416.
 Barton-upon-Irwell, 470.
 Basford, 438.
 Basingstoke, 116.
 Bath, 326.
 Battle, 77.
 Beaminster, 277.

Bedale, 535.
 Bedford, 179.
 Bedminster, 328.
 Bedwelty, 578 b.
 Belford, 560.
 Bellingham, 557.
 Belper, 446.
 Berkhamstead, 147.
 Bermondsey, 28.
 Berwick, 561.
 Bethnal Green, 21.
 Beverley, 518.
 Bicester, 159.
 Bideford, 297.
 Biggleswade, 180.
 Billericay, 199.
 Billesdon, 410.
 Bingham, 443.
 Birkenhead, 460 b.
 Birmingham, 394.
 Bishop Stortford, 139.
 Blaby, 411.
 Blackburn, 480.
 Blandford, 270.
 Blean, 66.
 Blofield, 237.
 Blything, 225.
 Bodmin, 304.
 Bolton, 468.
 Bootle, 572.
 Bosmere, 220.
 Boston, 425.
 Bourn, 422.
 Brackley, 164.
 Bradfield, 126.
 Bradford-on-Avon, 258.
 Bradford (Yorkshire), 499.
 Braintree, 208.
 Bramham, 514 b.
 Bramley, 500 d.
 Brampton, 566.
 Brecknock, 600.
 Brentford, 134.
 Bridge, 64.
 Bridgend, 583.
 Bridgnorth, 356.
 Bridgewater, 316.
 Bridlington, 524.
 Bridport, 278.
 Brighton, 85.
 Bristol, 329.
 Brixworth, 170.

Bromley, 49.
 Bromsgrove, 392.
 Bromyard, 350.
 Buckingham, 154.
 Builth, 599.
 Burnley, 478.
 Burton-upon-Trent, 375.
 Bury, 469.
 Bury St. Edmunds, 215.

C

Caistor, 432.
 Calne, 254.
 Camberwell, 33.
 Cambridge, 187.
 Camelford, 300.
 Canterbury, 65.
 Cardiff, 581 a.
 Cardigan, 593.
 Carlisle, 568.
 Carmarthen, 589.
 Carnarvon, 620.
 Castleford, 504 c.
 Castle Ward, 554.
 Catherington, 111.
 Caxton, 185.
 Chapel-en-le-Frith, 450.
 Chard, 318.
 Cheadle, 373.
 Chelmsford, 200.
 Chelsea, 2.
 Cheltenham, 344.
 Chepstow, 576.
 Chertsey, 38.
 Chesterfield, 448.
 Chester-le-Street, 548.
 Chesterton, 186.
 Chichester, 92.
 Chippenham, 253.
 Chipping Norton, 162.
 Chipping Sodbury, 331.
 Chorley, 481.
 Chorlton, 471.
 Christchurch, 101.
 Church Stretton, 354.
 Cirencester, 340.
 Clebury Mortimer, 355.
 Clerkenwell, 15.
 Clifton, 330.

* Thus, the number of Marriages in the Aberayron District may at once be ascertained by referring, in the "Abstract of Marriages," to the District numbered 596 (see page 24); and in like manner the number of Births and Deaths, of Deaths at different Ages, &c. will be found by referring to the same district number in the appropriate Tables.

Clitheroe, 479.
 Clun, 353.
 Clutton, 325.
 Cockermouth, 570.
 Colchester, 204.
 Congleton, 457.
 Conway, 622.
 Cookham, 129.
 Corwen, 615.
 Cosford, 213.
 Coventry, 400.
 Cranbrook, 60.
 Crediton, 292.
 Crickhowell, 601.
 Cricklade, 251.
 Croydon, 46.
 Cuckfield, 83.

D

Darlington, 540.
 Dartford, 50.
 Daventry, 169.
 Depwade, 239.
 Derby, 445.
 Devizes, 256.
 Dewsbury, 502.
 Docking, 244.
 Dolgelly, 617.
 Doncaster, 510.
 Dorchester, 275.
 Dorking, 43.
 Dover, 72.
 Downham, 247.
 Driffield, 523.
 Droitwich, 391.
 Droxford, 110.
 Dudley, 382.
 Dulverton, 313 *b*.
 Dunmow, 209.
 Durham, 545.
 Dursley, 333.

E

Easington, 546.
 Easingwold, 527.
 East Ashford, 63.
 Eastbourne, 78.
 East Grinstead, 82.
 Easthampstead, 130.
 East London, 17.
 East Retford, 435.
 Eastry, 71.
 East Stonehouse, 288.
 East Ward, 573.
 Ecclesall Bierlow, 507.
 Edmonton, 137.
 Elham, 73.
 Ellesmere, 362.
 Ely, 190.
 Epping, 195.
 Epsom, 37.
 Erpingham, 231.
 Eton, 149.
 Evesham, 389.
 Exeter, 282.

F

Falmouth, 308.
 Fareham, 98.
 Faringdon, 122.
 Farnborough, 41.
 Farnham, 40.
 Faversham, 67.
 Festiniog, 618.
 Flegg, 229.
 Foleshill, 399.
 Fordingbridge, 103.
 Forehoe, 235.
 Freebridge Lynn, 245.
 Frome, 321.
 Fryde, 483.

G

Gainsborough, 434.
 Garstang, 484.
 Gateshead, 551.
 Glanford Brigg, 433.
 Glendale, 562.
 Gloucester, 336.
 Godstone, 45.
 Goole, 512.
 Gower, 585 *b*.
 Grantham, 427.
 Gravesend, 51.
 Great Boughton (Chester),
 459.
 Great Ouseburn, 492 *a*.
 Greenwich, 35.
 Guildford, 39.
 Guitcross, 240.
 Guisbrough, 532.

H

Hackney, 11.
 Hailsham, 79.
 Halifax, 498.
 Halstead, 207.
 Haltwhistle, 556.
 Hambledon, 42.
 Hampstead, 8.
 Hardingstone, 167.
 Hartismere, 218.
 Hartlepool, 541 *b*.
 Hartley Wintney, 115.
 Haslingden, 477.
 Hastings, 76.
 Hatfield, 143.
 Havant, 95.
 Haverfordwest, 592.
 Hay, 602.
 Hayfield, 451.
 Headington, 157.
 Helmsley, 529.
 Helston, 309.
 Hemel Hempstead, 146.
 Hemsworth, 504 *b*.
 Hendon, 135.
 Henley, 155.
 Henstead, 236.
 Hereford, 348.

Hertford, 142.
 Hexham, 555.
 Highworth, 250.
 Hinckley, 412.
 Hitchin, 141.
 Holbeach, 424.
 Holbeck, 500 *c*.
 Holborn, 14.
 Hollingbourn, 59.
 Holsworthy, 298.
 Holywell, 610.
 Honiton, 280.
 Hoo, 53.
 Horneastle, 429.
 Horsham, 87.
 Houghton-le-Spring, 547.
 Howden, 517.
 Hoxne, 219.
 Huddersfield, 497.
 Hull, 520.
 Hungerford, 121.
 Hunslet, 500 *b*.
 Huntingdon, 176.

I

Ipswich, 222.
 Isle of Wight, 99.
 Islington, 10.

K

Keighley, 494.
 Kendal, 575.
 Kensington, 1.
 Kettering, 172.
 Keynsham, 327.
 Kidderminster, 384.
 Kingsbridge, 285.
 Kingsclere, 119.
 Kings Lynn, 246.
 Kings Norton, 393.
 Kingston, 47.
 Kirkdeighton, 492 *d*.
 Kirkstall, 500 *a*.
 Knaresborough, 492 *b*.
 Knighton, 604.

L

Lambeth, 31.
 Lampeter, 595.
 Lancaster, 485.
 Langport, 317.
 Launceston, 301.
 Ledbury, 346.
 Leeds, 501.
 Leek, 372.
 Leicester, 417.
 Leigh, 467.
 Leighton Buzzard, 133.
 Leominster, 351.
 Lewes, 84.
 Lewisham, 36.
 Lexden, 205.
 Leyburn, 536.

Lichfield, 377.
 Lincoln, 428.
 Linton, 188.
 Liskeard, 303.
 Liverpool, 461.
 Llandilofawr, 588.
 Llandoverly, 587.
 Llanelly, 586.
 Llanfyllin, 609.
 Llanrwst, 614.
 Loddon, 238.
 London City, 19.
 Longtown, 567.
 Loughborough, 415.
 Louth, 431.
 Ludlow, 352.
 Luton, 184.
 Lutterworth, 408.
 Lymington, 100.

M

Macclesfield, 453.
 Machynlleth, 606.
 Madeley, 358.
 Maidstone, 58.
 Maldon, 202.
 Malling, 55.
 Malmesbury, 252.
 Malton, 526.
 Manchester, 473.
 Mansfield, 437.
 Market Bosworth, 413.
 Market Drayton, 364.
 Market Harborough, 409.
 Marlborough, 255.
 Martley, 386.
 Marylebone, 7.
 Medway, 54.
 Melksham, 257.
 Melton Mowbray, 418.
 Mere, 267.
 Meriden, 396.
 Merthyr Tydfil, 582.
 Midhurst, 93.
 Mildenhall, 216.
 Mile End Old Town, 24 *b*.
 Milton, 68.
 Mitford, 242.
 Monmouth, 577.
 Montgomery, 608.
 Morpeth, 558.
 Mutford, 227.

N

Nantwich, 458.
 Narberth, 590.
 Neath, 584.
 Newark, 442.
 Newbury, 120.
 Newcastle-in-Emlyn, 594.
 Newcastle-under-Lyme, 369.
 Newcastle-upon-Tyne, 552.
 Newent, 335.
 New Forest, 104.
 Newington, 30.
 Newmarket, 189.

Newport (Monmouth), 580.
 Newport (Salop), 366.
 Newport Pagnell, 153.
 Newton Abbot, 283.
 Newtown, 607.
 Northallerton, 534.
 Northampton, 168.
 North Aylesford, 52.
 Northleach, 341.
 Northwich, 456.
 North Witchford, 191.
 Norwich, 234.
 Nottingham, 440.
 Nuneaton, 398.

O

Oakham, 419.
 Okehampton, 291.
 Oldham, 475.
 Ongar, 196.
 Ormskirk, 464.
 Orsett, 198.
 Oswestry, 361.
 Otley, 493 *a*.
 Oundle, 174.
 Oxford, 158.

P

Pancras, 9.
 Pateley Bridge, 490.
 Patrington, 521.
 Pembroke, 591.
 Penkridge, 378.
 Penrith, 565.
 Penzance, 311.
 Pershore, 390.
 Peterborough, 175.
 Petersfield, 112.
 Petworth, 88.
 Pewsey, 261.
 Pickering, 530.
 Plomesgate, 224.
 Plymouth, 287.
 Plympton St. Mary, 286.
 Pocklington, 516.
 Pontefract, 504 *a*.
 Pontypridd, 581 *b*.
 Pontypool, 579.
 Poole, 272.
 Poplar, 25.
 Portsea Island, 96.
 Potterspurty, 166.
 Prescott, 463.
 Presteigne, 603.
 Preston, 482.
 Pwllheli, 619.

R

Radford, 439.
 Reading, 127.
 Redruth, 310.
 Reeth, 538.
 Reigate, 44.
 Rhayader, 605.

Richmond (Surrey), 48.
 Richmond (Yorkshire), 539.
 Ringwood, 102.
 Ripon, 491.
 Risbridge, 211.
 Rochdale, 476.
 Rochford, 201.
 Romford, 197.
 Romney Marsh, 74.
 Romney, 107.
 Ross, 347.
 Rothbury, 563.
 Rotherham, 509.
 Rotherhithe, 34.
 Royston, 140.
 Rugby, 401.
 Runcorn, 455.
 Ruthin, 612.
 Rye, 75.

S

Saddleworth, 496.
 Saffron Walden, 210.
 St. Albans, 144.
 St. Asaph, 613.
 St. Austell, 306.
 St. Colum, 305.
 St. Faiths, 233.
 St. George Hanover Sq., 3.
 St. George in-the-East, 23.
 St. George Southwark, 29.
 St. Germans, 302.
 St. Giles, 12.
 St. Ives, 177.
 St. James Westminster, 6.
 St. Luke, 16.
 St. Martin-in-the-Fields, 5.
 St. Neots, 178.
 St. Olave, 27.
 St. Saviour, 26.
 St. Thomas, 281.
 Salford, 472.
 Salisbury, 264.
 Samford, 221.
 Scarborough, 525.
 Scilly Islands, 312.
 Sculcoates, 519.
 Sedbergh, 487.
 Selby, 513.
 Settle, 488.
 Sevenoaks, 56.
 Shaftesbury, 268.
 Shardlow, 444.
 Sheffield, 508.
 Sheppey, 69.
 Shepton Mallet, 322.
 Sherborne, 276.
 Shifnal, 357.
 Shipston-on-Stour, 406.
 Shoreditch, 20.
 Shrewsbury, 360.
 Skipton, 489.
 Skirlaugh, 522.
 Sleaford, 426.
 Solihull, 402.
 Southam, 407.
 Southampton, 105.
 South Molton, 294.

South Shields, 550.
 South Stoneham, 106.
 Southwell, 441.
 Spalding, 423.
 Spilsby, 430.
 Stafford, 367.
 Staines, 132.
 Stamford, 421.
 Stepney, 24 *a*.
 Steyning, 86.
 Stockbridge, 108.
 Stockport, 452.
 Stockton, 541 *a*.
 Stoke Damerel, 289.
 Stokesley, 533.
 Stoke-upon-Trent, 371.
 Stone, 368.
 Stourbridge, 383.
 Stow, 217.
 Stow-on-the-Wold, 342.
 Strand, 13.
 Stratford-on-Avon, 404.
 Stratton, 299.
 Stroud, 338.
 Sturminster, 269.
 Sudbury, 212.
 Sunderland, 549.
 Swaffham, 248.
 Swansea, 585 *a*.

T

Tadcaster, 514 *a*.
 Tamworth, 376.
 Taunton, 315.
 Tavistock, 290.
 Teesdale, 543.
 Tenbury, 385.
 Tendring, 203.
 Tenterden, 61.
 Tetbury, 339.
 Tewkesbury, 345.
 Thakeham, 89.
 Thame, 156.
 Thanet, 70.
 Thetford, 249.
 Thingoe, 214.
 Thirsk, 528.
 Thornbury, 332.
 Thorne, 511.
 Thrapston, 173.

Ticehurst, 80.
 Tisbury, 266.
 Tiverton, 293.
 Todmorden, 495.
 Torrington, 296.
 Totnes, 284.
 Towcester, 165.
 Tregaron, 598.
 Truro, 307.
 Tunbridge, 57.
 Tunstead, 230.
 Tynemouth, 553.

U

Uckfield, 81.
 Ulverston, 486.
 Uppingham, 420.
 Upton-on-Severn, 388.
 Uttoxeter, 374.
 Uxbridge, 133.

W

Wakefield, 503.
 Wallingford, 125.
 Walsall, 380.
 Walsingham, 243.
 Wandsworth, 32.
 Wangford, 226.
 Wantage, 124.
 Ware, 138.
 Wareham, 273.
 Warminster, 260.
 Warrington, 466.
 Warwick, 403.
 Watford, 145.
 Wayland, 241.
 Weardale, 544.
 Wellingborough, 171.
 Wellington (Salop), 365.
 Wellington (Somerset), 314.
 Wells, 323.
 Wem, 363 *a*.
 Weobly, 349.
 West Ashford, 62.
 Westbourne, 94.
 West Bromwich, 381.
 Westbury, 259.

Westbury-on-Severn, 334.
 West Derby, 462.
 West Ham, 194.
 Westhampnett, 91.
 West London, 18.
 Westminster, 4.
 West Ward, 574.
 Wetherby, 492 *c*.
 Weymouth, 274.
 Wharfedale, 493 *b*.
 Wheatonhurst, 337.
 Whitby, 531.
 Whitechurch (Hants), 117.
 Whitechurch (Salop), 363 *b*.
 Whitechapel, 22.
 Whitehaven, 571.
 Whittlesey, 192.
 Wigan, 465.
 Wigton, 569.
 Williton, 313 *a*.
 Wilton, 265.
 Wimborne, 271.
 Wincanton, 320.
 Winchcomb, 343.
 Winchester, 109.
 Windsor, 131.
 Winslow, 152.
 Wirral, 460 *a*.
 Wisbech, 193.
 Witham, 206.
 Witney, 161.
 Woburn, 182.
 Wokingham, 128.
 Wolstanton, 370.
 Wolverhampton, 379.
 Woodbridge, 223.
 Woodstock, 160.
 Worcester, 387.
 Worksop, 436.
 Worthing, 90.
 Wortley, 506.
 Wrexham, 611.
 Wycombe, 150.

Y

Yarmouth, 228.
 Yeovil, 319.
 York, 515.

SUB-DISTRICT.	DISTRICT.	No.	SUB-DISTRICT.	DISTRICT.	No.	SUB-DISTRICT.	DISTRICT.	No.
Blackburn	Blackburn	480; 4	Brixton	Lambeth	31; 7	Campall	Doncaster	531; 4
Blackley	Manchester	473; 9	Brixworth	Brixworth	170; 3	Canford	Poole	272; 1
Black Torrington	Holsworthy	298; 3	Broad-Clist	St. Thomas	281; 4	Cannock	Penkridge	373; 3
Blackwell	Mansfield	437; 3	Broadwater	Worthing	90; 1	Canterbury	Canterbury	46; 1
Blaenavon	Abergavenny	578; 4	Broadway	Evesham	389; 2	Capel	Dorking	45; 1
Bladon	Axbridge	32; 5	Broadwood-	Holsworthy	248; 4	Capel St. Mary	Samford	221; 1
Blanford	Blandford	270; 2	widger.			Carburton	Workshop	436; 4
Blatchinworth	Rochdale	476; 9	Brockhampton.	Bromyard	350; 3	Cardif	Cardif	351; 2
Bletchington	Bicester	159; 1	Bromham	Devizes	256; 3	Cardigan	Cardigan	395; 2
Blidworth	Mansfield	437; 6	Bromley	Bromley	49; 1	Cardigan	Woodbridge	223; 1
Blofield	Blofield	237; 1	Bromsgrove	Bromsgrove	392; 1	Carlton	Basford	453; 6
Blodham	Banbury	163; 1	Brompton	Kensington	1; 4	Carlton	Selby	513; 1
Bloxwich	Walsall	380; 2	Bromyard	Bromyard	350; 1	Carlton	Workshop	436; 2
Blyth	Tynemouth	553; 6	Broseley	Madeley	358; 3	Carmarthen.	Carmarthen	589; 3
Bobbingworth	Ongar	196; 1	Broughton	Preston	482; 5	Carnarvon	Carnarvon	639; 5
Bocking	Braintree	208; 2	Broughton	Salford	472; 2	Carshalton	Epsom	37; 1
Bockleton	Tenbury	385; 2	Broughton	Stockbridge	108; 1	Cartmel	Ulverston	486; 1
Bodenham	Leominster	351; 2	Brunton	Wincenton	320; 4	Castle	Nottingham	549; 6
Bodmin	Bodmin	304; 3	Bryngwran	Anglesey	623; 2	Castle Cary	Wincanton	359; 1
Bollington	Macclesfield	453; 2	Bubwith	Howden	517; 2	Castle Church	Stafford	367; 2
Bolsover	Chesterfield	443; 3	Buckfastleigh	Totnes	284; 5	Castle Combe	Chippendam	253; 1
Bolton Eastern	Bolton	468; 11	Buckingham	Buckingham	154; 2	Castle Donington	Shardlow	444; 1
Bolton Western	Bolton	468; 12	Buckland	Faringdon	122; 3	Castleford	Castleford	504; 1
Bootham	York	512; 2	Buckland Mo-	Tavistock	290; 1	Castle Preencts	Bristol	329; 2
Bootle	Bootle	572; 2	nachorum.			Castle Rising	Freebridge Lym.	245; 4
Boroughbridge	Gt. Ouseburn	492; 1	Bucklebury	Bradfield	126; 1	Castleton Within	Rochdale	476; 4
Borough Road.	St. George	29; 2	Budbrooke	R Warwick	403; 1	Castleton Without	Rochdale	476; 3
	Southwark.		Budbrooke	Runcorn	455; 1	Caton	Lancaster	485; 4
Boscastle	Camelford	300; 1	Bugbrooke	Northampton	168; 3	Catterick	Riehmton (Yrks.)	532; 2
Boston	Boston	425; 4	Builth	Builth	509; 3	Cave	Beverley	518; 1
Botesdale	Hartismere	218; 2	Bulmer	Malton	526; 5	Cavendish-sq.	Marylebone	7; 2
Bottisham	Newmarket	189; 3	Bulmer	Sudbury	212; 1	Caxton	Wortley	506; 1
Boughton	Paversham	67; 1	Bulwell	Basford	438; 4	Caxton	Caxton	185; 1
Bourn	Bourn	422; 3	Bunbury	Nantwich	458; 3	Cerne	Dorchester	275; 4
Bourton-on-the-	Stow-on-the-	342; 1	Bungay	Wangford	226; 1	Chadderton	Oldham	475; 5
Water.	Wold.		Buntingford	Royston	140; 1	Chaddeley	Kidderminster	384; 1
Bow	Crediton	292; 2	Burbage	Hinckley	412; 1	Corbett.		
Bow	Poplar	25; 1	Bures	Sudbury	212; 2	Okehampton	Okehampton	291; 4
Bowling	Bradford (Yrks.)	499; 4	Burford	Witney	161; 4	Lewes	Lewes	84; 2
Boxgrove	Westhamnett	91; 4	Burgh	Carlisle	508; 5	Amersham	Amersham	145; 6
Brabourne	East Ashford	63; 2	Burghill	Hereford	348; 3	Chapel-en-le-	Chapel-en-le-	439; 2
Brackley	Brackley	164; 1	Burgh-le-Marsh	Spilsby	430; 4	Frith.	Frith.	
Bracknell	Easthamstead	130; 1	Burnham	Axbridge	324; 2	Chapelton	Kirkstall	506; 1
Bradfield	Wortley	506; 6	Burnham	Docking.	244; 1	Chard	Chard	513; 3
Bradford Abbas	Sherborne	276; 3	Burnham	Eton	149; 3	Chardstock	Axminster	279; 3
Bradford East-	Bradford (Yrks.)	499; 5	Burnley	Burnley	478; 1	Charing Cross	St. Martin-in-	5; 1
End.			Burslem	Wolstanton	370; 3		the Fields.	
Bradford North	Bradford-on-	258; 2	Burton Brad-	Bridport	278; 1	Charlbury	Chipping Norton.	162; 1
Western.	Avon.		stock			Charles-the-	Plymouth	227; 1
Bradford South	Bradford-on-	258; 1	Burton-upon-	Burton-upon-	375; 4	Martyr.		
Eastern.	Avon.		Trent.	Trent.		Charlton Kings	Cheltenham	344; 1
Bradford West-	Bradford (Yrks.)	499; 6	Bury St. Ed-	Bury St. Ed-	215; 1	Chartham	Bridge	64; 1
End.			munds.	munds.		Chatteris	North Witcheard	191; 1
Bradley	Westbury	259; 1	Bushey	Watford	145; 1	Cheadle	Cheadle	779; 4
Bradwell	Maldon	292; 2	Butterworth	Rochdale	476; 1	Cheadle	Stockport	422; 6
Bradworthy	Bideford	297; 5	Freeholdside.			Chedworth	Northleach	341; 2
Bradfield	Hardingstone	167; 1	Butterworth	Rochdale	476; 2	Cheetham	Manchester	473; 7
Brailsford	Ashborne	447; 1	Lordshipside.			Chehmsford	Chehmsford	200; 2
Braintree	Braintree	208; 3	Buxton	Aylsham	232; 2	Cheisa North	Cheisa	2; 2
Bramham	Bramham	5146; 2	Buxton	Chapel-en-le-	450; 1	East.		
Bramley	Basingstoke	116; 2	Byker	Frith.	552; 5	Cheisa North	Cheisa	2; 2
Brampton	Bramley	500d; 1		Newcastle-		West.		
Brampton	Brampton	666; 2		upon-Tyne.		Cheisa South	Cheisa	2; 1
Brandesburton.	Skirlaugh	522; 5	Ryton	Nottingham	440; 4	Cheltenham	Cheltenham	344; 2
Brassington.	Ashborne	447; 6	Bywell	Hexham	555; 1	Chepstow	Chepstow	376; 2
Bratton Clovelly	Okehampton	291; 1				Cheriton Piz-	Crediton	292; 4
Braughing	BishopStortford	139; 4				paine.		
Braunton	Barnstaple	295; 5				Chertsey	Chertsey	35; 2
Bray	Cookham	129; 1				Chesham	Amersham	145; 2
Breage	Helston	309; 4				Cheshunt	Edmonton	137; 6
Brecknock	Brecknock	690; 3				Chesterfield.	Chesterfield	448; 2
Brenchley	Tunbridge	57; 3				Chester Castle	Gt. Boughton	439; 2
Brentford	Brentford	134; 3				Chester Cathed-	Gt. Boughton	402; 3
Brentwood	Billerica	199; 1				ral.		
Bretton	Wakefield	503; 1				Chester-le-Street	Chester-le-Street	348; 1
Brewod	Penkridge	378; 2				Chetton	Bridgnorth	356; 1
Bridcend	Bridcend	583; 3				Cheveley	Newmarket	189; 1
Bridlington	Bridlington	524; 2				Chew Magna	Clutton	325; 2
Bridgnorth	Bridgnorth	356; 2				Chichester	Chichester	92; 3
Bridgewater	Bridgewater.	316; 4				Epping	Epping	193; 1
Bridport	Bridport	278; 2				Chippendam	Chippendam	255; 2
Brigg	Glanford Brigg	433; 1				Chipping	Chitheroe	479; 3
Brighouse	Halifax	408; 2				Chipping Norton	Chipping Norton	162; 2
Brightside	Sheffield	508; 5				Chipping Ongar	Ongar	196; 2
Brill	Thame	150; 3				Chipping Sodbury	Chipping Sodbury	331; 1
Bridley	Presteigne	608; 1				Chirbury	Montgomery	608; 2
Brindle	Chorley	481; 1				Chislehurst	Bromley	49; 2
Britford	Alderbury	265; 3				Chiswick	Brentford	154; 4
Brixham	Totnes	284; 2				Chobham	Chertsey	35; 3

SUB-DISTRICT.	DISTRICT.	No.	SUB-DISTRICT.	DISTRICT.	No.	SUB-DISTRICT.	DISTRICT.	No.
Chollerton . . .	Hexham . . .	555; 4	Cricklade . . .	Cricklade . . .	251; 2	Dulwich . . .	Camberwell . . .	33;
Cholsey . . .	Wallingford . . .	125; 1	Cripplegate . . .	East London . . .	17; 2	Dummer . . .	Basinstoke . . .	116;
Chorley . . .	Chorley . . .	481; 4	Cromer . . .	Erpingham . . .	231; 2	Dunchurch . . .	Rugby . . .	401;
Chorlton-upon-Medlock . . .	Chorlton . . .	471; 3	Crompton . . .	Oldham . . .	475; 6	Dunmow . . .	Dunmow . . .	209;
Christchurch . . .	Christchurch . . .	101; 1	Cropredy . . .	Banbury . . .	163; 3	Dunnington . . .	York . . .	515;
Christchurch . . .	Marylebone . . .	7; 5	Crosby . . .	West Derby . . .	402; 4	Dunstable . . .	Luton . . .	184;
Christchurch . . .	St. Saviour . . .	26; 1	Croston . . .	Chorley . . .	481; 5	Dunster . . .	Williton . . .	313a;
	Southwark . . .		Crowau . . .	Helston . . .	309; 5	Dursley . . .	Dursley . . .	333;
Christian Malford . . .	Chippenhams . . .	253; 4	Crowland . . .	Peterborough . . .	175; 3	Duxford . . .	Linton . . .	188;
Christow . . .	St. Thomas . . .	281; 9	Crowle . . .	Thorne . . .	511; 3			
Chudleigh . . .	Newton Abbot . . .	283; 2	Croydon . . .	Croydon . . .	46; 1			
Chulmleigh . . .	South Molton . . .	294; 2	Cuckfield . . .	Cuckfield . . .	83; 2			
Church . . .	Bethnal Green . . .	21; 3	Culcheth . . .	Leigh . . .	467; 2			
Church Hulme . . .	Congleton . . .	457; 1	Cullumpton . . .	Tiverton . . .	293; 2			
Church Stretton . . .	Church Stretton . . .	354; 1	Culmstock . . .	Wellington (Som.) . . .	314; 4			
Cilycwm . . .	Llandoverly . . .	587; 8	Cumnor . . .	Abingdon . . .	123; 3			
Cirencester . . .	Cirencester . . .	340; 2	Curry-Rivell . . .	Langport . . .	317; 3			
City Road . . .	St. Luke . . .	16; 2	Cwmddu . . .	Crickhowell . . .	601; 1			
Claines . . .	Droitwich . . .	391; 1						
Clapham . . .	Wandsworth . . .	32; 1						
Clarborough . . .	East Retford . . .	435; 2						
Clare . . .	Risbridge . . .	211; 3						
Clawson . . .	Melton Mowbray . . .	418; 3						
Clawton . . .	Holsworthly . . .	298; 5						
Claypole . . .	Newark . . .	442; 5						
Cleckheaton . . .	Bradford (Yrk.) . . .	409; 1						
Cleeve . . .	Winchcomb . . .	343; 2						
Cleobury Mortimer . . .	Cleobury Mortimer . . .	335; 1						
Clifton . . .	Clifton . . .	330; 1						
Clitheroe . . .	Clitheroe . . .	479; 4						
Clock . . .	Hereford . . .	348; 7						
Clownace . . .	Stoke Damerel . . .	289; 2						
Clun . . .	Clun . . .	833; 1						
Clutton . . .	Clutton . . .	325; 3						
Clyro . . .	Hay . . .	662; 2						
Cockermouth . . .	Cockermouth . . .	570; 2						
Coddenhams . . .	Bosmere . . .	220; 1						
Coggeshall . . .	Witham . . .	206; 3						
Coker . . .	Yeovil . . .	319; 1						
Colchester 1st Ward . . .	Colchester . . .	204; 1						
Colchester 2nd Ward . . .	Colchester . . .	204; 2						
Colchester 3rd Ward . . .	Colchester . . .	204; 3						
Colford . . .	Monmouth . . .	577; 1						
Colshill . . .	Meriden . . .	396; 1						
Colne . . .	Burnley . . .	478; 3						
Colneis . . .	Woodbridge . . .	223; 2						
Colsterworth . . .	Grantham . . .	427; 1						
Colton . . .	Ulverston . . .	486; 2						
Colwich . . .	Stafford . . .	367; 3						
Colwyn . . .	Builth . . .	599; 2						
Colyton . . .	Axminster . . .	279; 4						
Combe St. Nicholas . . .	Chard . . .	318; 2						
Combarn Martin . . .	Barnstaple . . .	295; 3						
Condover . . .	Alcham . . .	359; 1						
Congleton . . .	Congleton . . .	457; 2						
Conisford . . .	Norwich . . .	234; 3						
Constantine . . .	Falmouth . . .	308; 4						
Conway . . .	Conway . . .	623; 1						
Conwil . . .	Carmarthen . . .	589; 4						
Conwil-Cayo . . .	Llandoverly . . .	587; 9						
Cookham . . .	Cookham . . .	129; 2						
Corby . . .	Bourn . . .	422; 1						
Corby . . .	Kettering . . .	172; 3						
Corfe Castle . . .	Wareham . . .	273; 2						
Corsham . . .	Chippenhams . . .	253; 2						
Corwen . . .	Corwen . . .	615; 2						
Coslany . . .	Northwich . . .	234; 1						
Cosnessey . . .	Forehoo . . .	235; 1						
Cotswold . . .	Cirencester . . .	340; 1						
Cottingham . . .	Sculcoates . . .	519; 2						
Cowbridge . . .	Bridgend . . .	583; 2						
Coxwold . . .	Isle of Wight . . .	99; 1						
Cranborne . . .	Easingwold . . .	527; 3						
Cranbrook . . .	Wimborne . . .	271; 1						
Cranfield . . .	Cranbrook . . .	60; 1						
Cranley . . .	Amphill . . .	181; 3						
Creddon . . .	Hambledon . . .	42; 2						
Credton . . .	Credton . . .	292; 3						
Credwyn . . .	Conway . . .	622; 2						
Crewkerne . . .	Chard . . .	318; 4						
Criccieth . . .	Pwllheli . . .	619; 1						
Crick . . .	Rugby . . .	401; 2						
Crickhowell . . .	Crickhowell . . .	601; 5						
			Dacre Banks . . .	Pateley Bridge . . .	400; 4			
			Dale Street . . .	Liverpool . . .	461; 3			
			Dalston . . .	Carlisle . . .	598; 6			
			Dalton . . .	Ulverston . . .	486; 4			
			Danby . . .	Guisbrough . . .	532; 5			
			Daresbury . . .	Runcorn . . .	455; 2			
			Darfield . . .	Barnsley . . .	505; 3			
			Darlington . . .	Walsall . . .	380; 1			
			Darlington . . .	Darlington . . .	549; 1			
			Darwen . . .	Machynlleth . . .	606; 3			
			Dartford . . .	Dartford . . .	50; 2			
			Dartmouth . . .	Totnes . . .	284; 3			
			Darton . . .	Barnsley . . .	505; 1			
			Darwen . . .	Blackburn . . .	480; 6			
			Daventry . . .	Daventry . . .	169; 2			
			Dawley . . .	Madley . . .	358; 1			
			Deal . . .	Eastry . . .	71; 4			
			Deansgate . . .	Manchester . . .	473; 2			
			Deedington . . .	Woodstock . . .	160; 1			
			Dedham . . .	Lexden . . .	295; 5			
			Deeping . . .	Bourne . . .	422; 4			
			Deeping Saint Nicholas . . .	Spalding . . .	423; 6			
			Deerhurst . . .	Tewkesbury . . .	345; 1			
			Delph . . .	Saddleworth . . .	496; 1			
			Denbigh . . .	St. Asaph . . .	613; 3			
			Dennington . . .	Hoxne . . .	219; 2			
			Dent . . .	Sedburgh . . .	487; 3			
			Denton . . .	Grantham . . .	427; 2			
			Denton . . .	Ashton-under-Lyne . . .	474; 4			
			Deritend . . .	Aston . . .	395; 1			
			Devizes . . .	Devizes . . .	256; 4			
			Devynock . . .	Brecknock . . .	690; 2			
			Dewchurch . . .	Hereford . . .	348; 1			
			Dewsbury . . .	Dewsbury . . .	592; 6			
			Diddlebury . . .	Ludlow . . .	352; 5			
			Didmarton . . .	Tebury . . .	339; 1			
			Disbury . . .	Chorlton . . .	471; 1			
			Dilhorne . . .	Cheadle . . .	373; 3			
			Dilwyn . . .	Weebly . . .	349; 2			
			Dingestow . . .	Monmouth . . .	577; 2			
			Disfhorch . . .	Ripon . . .	491; 4			
			Dis . . .	Depwade . . .	239; 2			
			Ditchling . . .	Lewes . . .	84; 1			
			Docking . . .	Docking . . .	244; 3			
			Dolton . . .	Torrington . . .	296; 3			
			Doncaster . . .	Doncaster . . .	510; 3			
			Donhead . . .	Tisbury . . .	266; 1			
			Donington . . .	Spalding . . .	423; 2			
			Dorchester . . .	Dorchester . . .	275; 1			
			Dorking . . .	Dorking . . .	43; 2			
			Downham . . .	Downham . . .	247; 2			
			Downham . . .	Alderbury . . .	203; 2			
			Driffield . . .	Driffield . . .	523; 2			
			Drighlington . . .	Bradford (Yrksh.) . . .	499; 2			
			Droitwich . . .	Droitwich . . .	391; 3			
			Dronfield . . .	Chesterfield . . .	448; 5			
			Drypool . . .	Sculcoates . . .	519; 6			
			Dudley . . .	Dudley . . .	383; 4			
			Duddeston . . .	Aston . . .	395; 2			
			Duffield . . .	Belper . . .	446; 1			
			Dukinfield . . .	Ashton-under-Lyne . . .	474; 6			
			Dulverton . . .	Dulverton . . .	313b 1			
						Earls Barton . . .	Wellingborough . . .	171;
						Earl Shilton . . .	Hinckley . . .	412;
						Earl Soham . . .	Plomesgate . . .	224;
						Earsdon . . .	Tynemouth . . .	553;
						Easington . . .	Easington . . .	546;
						Easingwold . . .	Easingwold . . .	527;
						Eastbourne . . .	Eastbourne . . .	78;
						East Budleigh . . .	St. Thomas . . .	281;
						Eastchurch . . .	Sheppey . . .	69;
						East Dereham . . .	Mitford . . .	242;
						East Flegg . . .	Flegg . . .	229;
						East Grinstead . . .	East Grinstead . . .	82;
						Eastham . . .	Wirral . . .	400a;
						East Leicester . . .	Leicester . . .	417;
						East Macclesfield . . .	Macclesfield . . .	453;
						East Maidstone . . .	Maidstone . . .	58;
						Eastmeon . . .	Petersfield . . .	112;
						East Peckham . . .	Malling . . .	55;

SUB-DISTRICT.	DISTRICT.	No.	SUB-DISTRICT.	DISTRICT.	No.	SUB-DISTRICT.	DISTRICT.	No.
Llanllechid . . .	Bangor . . .	621; 3	Maesteg . . .	Bridgend . . .	589; 1	Missenden . . .	Amersham . . .	146; 1
Llanlannon . . .	Llanelli . . .	586; 4	Maiden Newton	Dorchester . . .	275; 8	Misterton . . .	Beaminster . . .	277; 1
Llanrhaidr . . .	Llanfyllin . . .	609; 3	Malmsbury . . .	Malmsbury . . .	252; 1	Misterton . . .	Gainsborough . . .	434; 1
Llanrhaidr . . .	Ruthin . . .	612; 5	Eastern . . .	Malmsbury . . .	252; 2	Mitcham . . .	Croydon . . .	46; 1
Llanrhydyd . . .	Aberystwith . . .	597; 1	Malmsbury . . .	Malmsbury . . .	252; 2	Mitcheldever . . .	Witchester . . .	169; 1
Llanrug . . .	Carnarvon . . .	620; 2	Western . . .	Whitchurch . . .	3636; 2	Modbury . . .	Kingsbridge . . .	282; 3
Llanrwst . . .	Llanrwst . . .	614; 1	Maltby . . .	Rotherham . . .	509; 5	Mold . . .	Holywell . . .	618; 2
Llansadwrn . . .	Llandoverly . . .	587; 3	Malton . . .	Malton . . .	526; 3	Monk Wearmouth	Sunderland . . .	549; 2
Llansaintffraid	Aberayron . . .	596; 2	Mancroft . . .	Norwich . . .	234; 4	Monmouth . . .	Monmouth . . .	577; 2
Llansaintffraid	Llanfyllin . . .	609; 2	Manhood . . .	Westhampnett . . .	91; 1	Montford . . .	Atcham . . .	339; 2
Llansanmet . . .	Neath . . .	584; 6	Mauntingtree . . .	Tendring . . .	203; 4	Montgomery . . .	Montgomery . . .	608; 1
Llansilin . . .	Oswestry . . .	361; 2	Market Bosworth	Market Drayton . . .	364; 2	Moreton . . .	Crediton . . .	222; 1
Llantrisant . . .	Pontypridd . . .	5816; 2	Market Harborough	Market Harborough . . .	409; 1	Moreton-on-Stour	Newton Abbot . . .	260; 2
Llanvibangel . . .	Abergavenny . . .	5784; 2	Market Rasen . . .	Caistor . . .	482; 3	Moreton Say . . .	Market Drayton	344; 1
Llanwenog . . .	Lampeter . . .	595; 4	Market Street . . .	Manchester . . .	473; 4	Morice . . .	Stoke Damerd . . .	249; 2
Llanwrtyd . . .	Newtown . . .	607; 3	Market Weighton	Pocklington . . .	516; 3	Morland . . .	West Ward . . .	87; 1
Llanwrythyr	Llandoverly . . .	587; 7	Marlborough . . .	Marlborough . . .	255; 1	Morley . . .	Dewsbury . . .	56; 1
lechwedd-Isaf	Lampeter . . .	595; 1	Marple . . .	Stockport . . .	452; 1	Morpeth . . .	Morpeth . . .	358; 1
leekington . . .	Conway . . .	622; 3	Marshfield . . .	Chipping Sodbury	331; 2	Mortimer . . .	Bradfield . . .	128; 2
leekton . . .	Beverly . . .	518; 3	Marske . . .	Guishbrough . . .	532; 2	Mortlake . . .	Richmond (Surr.)	44; 2
leekwood . . .	Pickering . . .	530; 5	Martley . . .	Martley . . .	386; 1	Mottram . . .	Ashton-under-Lyne . . .	674; 8
leekwood . . .	Huddersfield . . .	497; 10	Martock . . .	Yeovil . . .	319; 3	Moulton . . .	Brixworth . . .	170; 2
leekwood . . .	Loddon . . .	238; 2	Marton . . .	Gainsborough . . .	434; 6	Moulton . . .	Spalding . . .	425; 3
leekhouse . . .	Guishbrough . . .	532; 1	Marypport . . .	Cockermouth . . .	570; 4	Mount Pleasant	Liverpool . . .	601; 6
leekhouse . . .	London City . . .	19; 5	Masham . . .	Bedale . . .	535; 5	Much Wenlock . . .	Madeley . . .	338; 4
leekhouse . . .	London City . . .	19; 2	Matlock . . .	Bakewell . . .	449; 2	Much Woolton . . .	Prescot . . .	403; 2
leekhouse . . .	London City . . .	19; 3	Mattishall . . .	Mitford . . .	242; 2	Muker . . .	Roost . . .	328; 1
leekhouse . . .	London City . . .	19; 4	Mayfair . . .	St. George Hanover-sq. . .	3; 2	Muncester . . .	Bootle . . .	672; 1
leekhouse . . .	London City . . .	19; 1	Mayfield . . .	Ashborne . . .	447; 2	Munslow . . .	Ludlow . . .	324; 4
leekhouse . . .	St. George Southwark . . .	29; 3	Measham . . .	Ashby-de-la-Zouch . . .	414; 1	Myddfai . . .	Llandoverly . . .	267; 4
leekhouse . . .	Manchester . . .	473; 3	Melbourne . . .	Royston . . .	140; 3	Mynnyddyswyn	Falmouth . . .	308; 1
leekhouse . . .	St. Martin-in-the-fields . . .	5; 2	Melbourn . . .	Shardlow . . .	444; 2	Myton . . .	Newport (Monm.)	580; 9
leekhouse . . .	Bedminster . . .	328; 2	Melbourn . . .	Sudbury . . .	212; 4	Nantmel . . .	Rhayader . . .	666; 2
leekhouse . . .	Tynmouth . . .	553; 4	Melbourn . . .	Melksham . . .	257; 1	Nantwich . . .	Nantwich . . .	435; 2
leekhouse . . .	Warminster . . .	260; 2	Melbourn . . .	Melksham . . .	257; 1	Narberth . . .	Narberth . . .	309; 4
leekhouse . . .	Daventry . . .	189; 3	Melbourn . . .	Melksham . . .	257; 1	Neath . . .	Neath . . .	556; 2
leekhouse . . .	Leek . . .	372; 4	Melbourn . . .	Melksham . . .	257; 1	Neatham-Market	Bosmere . . .	220; 2
leekhouse . . .	Andover . . .	118; 1	Melbourn . . .	Melksham . . .	257; 1	Neston . . .	Wirral . . .	608; 1
leekhouse . . .	Settle . . .	488; 3	Melbourn . . .	Melksham . . .	257; 1	Netheravon . . .	Pewsey . . .	501; 1
leekhouse . . .	Holbeach . . .	424; 2	Melbourn . . .	Melksham . . .	257; 1	Netherbury . . .	Beaminster . . .	277; 1
leekhouse . . .	Preston . . .	482; 1	Melbourn . . .	Melksham . . .	257; 1	Nether Hallam . . .	Ecclesall Bierlow	507; 1
leekhouse . . .	Stoke-upon-Trent	371; 5	Melbourn . . .	Melksham . . .	257; 1	Nevin . . .	Pwllbell . . .	619; 4
leekhouse . . .	Liskeard . . .	303; 3	Melbourn . . .	Melksham . . .	257; 1	Newark . . .	Newark . . .	442; 5
leekhouse . . .	Maidstone . . .	58; 3	Melbourn . . .	Melksham . . .	257; 1	Newbury . . .	Newbury . . .	129; 2
leekhouse . . .	Loughborough . . .	415; 1	Melbourn . . .	Melksham . . .	257; 1	Newcastle-under-Lyme	Newcastle-under-Lyme . . .	340; 2
leekhouse . . .	Llanelli . . .	586; 1	Melbourn . . .	Melksham . . .	257; 1	Newcastle-under-Lyme	Haslingden . . .	67; 1
leekhouse . . .	Louth . . .	431; 2	Melbourn . . .	Melksham . . .	257; 1	Newent . . .	Newent . . .	233; 1
leekhouse . . .	Newtown . . .	607; 2	Melbourn . . .	Melksham . . .	257; 1	Newhaven . . .	Lewes . . .	41; 3
leekhouse . . .	Merthyr Tydfil	582; 2	Melbourn . . .	Melksham . . .	257; 1	Newlyn . . .	St. Columb . . .	560; 8
leekhouse . . .	Kidderminster	384; 4	Melbourn . . .	Melksham . . .	257; 1	Newmarket . . .	Newmarket . . .	189; 3
leekhouse . . .	Mutford . . .	227; 2	Melbourn . . .	Melksham . . .	257; 1	Newmill . . .	Huddersfield . . .	407; 3
leekhouse . . .	Longtown . . .	567; 2	Melbourn . . .	Melksham . . .	257; 1	Newnham . . .	Westbury-on-Severn . . .	524; 1
leekhouse . . .	West Ward . . .	574; 2	Melbourn . . .	Melksham . . .	257; 1	Newport . . .	Cardigan . . .	300; 1
leekhouse . . .	Leigh . . .	467; 1	Melbourn . . .	Melksham . . .	257; 1	Newport . . .	Howden . . .	517; 4
leekhouse . . .	Halifax . . .	498; 8	Melbourn . . .	Melksham . . .	257; 1	Newport . . .	Newport (Monm.)	589; 2
leekhouse . . .	Andover . . .	118; 2	Melbourn . . .	Melksham . . .	257; 1	Newport . . .	Newport (Salop)	566; 1
leekhouse . . .	Tunstend . . .	230; 1	Melbourn . . .	Melksham . . .	257; 1	Newport . . .	Saffron Walden	210; 1
leekhouse . . .	Ludlow . . .	352; 2	Melbourn . . .	Melksham . . .	257; 1	Newport . . .	Isle of Wight . . .	99; 2
leekhouse . . .	Luton . . .	184; 2	Melbourn . . .	Melksham . . .	257; 1	Newport . . .	Newport Pagnell	133; 2
leekhouse . . .	Lutterworth . . .	408; 1	Melbourn . . .	Melksham . . .	257; 1	Newport . . .	Romney Marsh	74; 1
leekhouse . . .	Clun . . .	353; 4	Melbourn . . .	Melksham . . .	257; 1	Newport . . .	Richmond (Yorks)	330; 2
leekhouse . . .	Romney Marsh	74; 2	Melbourn . . .	Melksham . . .	257; 1	Newport . . .	Keynham . . .	257; 3
leekhouse . . .	Chepstow . . .	578; 3	Melbourn . . .	Melksham . . .	257; 1	Newport . . .	Manchester . . .	475; 1
leekhouse . . .	Axinminster . . .	279; 1	Melbourn . . .	Melksham . . .	257; 1	Newport . . .	Warrington . . .	405; 1
leekhouse . . .	Lymington . . .	100; 1	Melbourn . . .	Melksham . . .	257; 1	Newport . . .	Newton Abbot	282; 2
leekhouse . . .	Altrincham . . .	454; 3	Melbourn . . .	Melksham . . .	257; 1	Newport . . .	Ashton-under-Lyne . . .	474; 9
leekhouse . . .	Bath . . .	328; 4	Melbourn . . .	Melksham . . .	257; 1	Newport . . .	Lyne . . .	607; 2
leekhouse . . .	New Forest . . .	104; 1	Melbourn . . .	Melksham . . .	257; 1	Newtown . . .	Newtown . . .	607; 2
leekhouse . . .	Pool . . .	272; 3	Melbourn . . .	Melksham . . .	257; 1	Norbury . . .	Chun . . .	309; 2
leekhouse . . .	Fyde . . .	483; 2	Melbourn . . .	Melksham . . .	257; 1	Norhamshire . . .	Berwick . . .	507; 1
leekhouse . . .	Whitby . . .	331; 3	Melbourn . . .	Melksham . . .	257; 1	Northallerton . . .	Northallerton . . .	514; 1
leekhouse . . .	Machynlleth . . .	606; 1	Melbourn . . .	Melksham . . .	257; 1	Northampton . . .	Bideford . . .	297; 1
leekhouse . . .	Madeley . . .	358; 2	Melbourn . . .	Melksham . . .	257; 1	Northampton . . .	Bradford (Yorks)	609; 2
leekhouse . . .	Hereford . . .	348; 5	Melbourn . . .	Melksham . . .	257; 1	Northampton . . .	Sunderland . . .	248; 1
leekhouse . . .	Machynlleth . . .	606; 1	Melbourn . . .	Melksham . . .	257; 1	Northampton . . .	Bury . . .	407; 1
leekhouse . . .	Madeley . . .	358; 2	Melbourn . . .	Melksham . . .	257; 1	Northampton . . .	Bury . . .	407; 1
leekhouse . . .	Hereford . . .	348; 5	Melbourn . . .	Melksham . . .	257; 1	Northampton . . .	Bury . . .	407; 1

N

Nantmel . . .	Rhayader . . .	666; 2
Nantwich . . .	Nantwich . . .	435; 2
Narberth . . .	Narberth . . .	309; 4
Neath . . .	Neath . . .	556; 2
Neatham-Market	Bosmere . . .	220; 2
Neston . . .	Wirral . . .	608; 1
Netheravon . . .	Pewsey . . .	501; 1
Netherbury . . .	Beaminster . . .	277; 1
Nether Hallam . . .	Ecclesall Bierlow	507; 1
Nevin . . .	Pwllbell . . .	619; 4
Newark . . .	Newark . . .	442; 5
Newbury . . .	Newbury . . .	129; 2
Newcastle-under-Lyme	Newcastle-under-Lyme . . .	340; 2
Newcastle-under-Lyme	Haslingden . . .	67; 1
Newent . . .	Newent . . .	233; 1
Newhaven . . .	Lewes . . .	41; 3
Newlyn . . .	St. Columb . . .	560; 8
Newmarket . . .	Newmarket . . .	189; 3
Newmill . . .	Huddersfield . . .	407; 3
Newnham . . .	Westbury-on-Severn . . .	524; 1
Newport . . .	Cardigan . . .	300; 1
Newport . . .	Howden . . .	517; 4
Newport . . .	Newport (Monm.)	589; 2
Newport . . .	Newport (Salop)	566; 1
Newport . . .	Saffron Walden	210; 1
Newport . . .	Isle of Wight . . .	99; 2
Newport . . .	Newport Pagnell	133; 2
Newport . . .	Romney Marsh	74; 1
Newport . . .	Richmond (Yorks)	330; 2
Newton . . .	Keynham . . .	257; 3
Newton . . .	Manchester . . .	475; 1
Newton . . .	Warrington . . .	405; 1
Newton Abbot . . .	Newton Abbot	282; 2
Newton . . .	Ashton-under-Lyne . . .	474; 9
Newtown . . .	Lyne . . .	607; 2
Norbury . . .	Newtown . . .	607; 2
Norhamshire . . .	Chun . . .	309; 2
Northallerton . . .	Berwick . . .	507; 1
Northampton . . .	Northallerton . . .	514; 1
Northampton . . .	Bideford . . .	297; 1
Northampton . . .	Bradford (Yorks)	609; 2
Northampton . . .	Sunderland . . .	248; 1
Northampton . . .	Bury . . .	407; 1

M

SUB-DISTRICT.	DISTRICT.	No.	SUB-DISTRICT.	DISTRICT.	No.	SUB-DISTRICT.	DISTRICT.	No.
St. Clement Dames	Strand	13; 3	St. Oswald	Durham	545; 3	Snettisham	Docking	241; 1
St. Columb	St. Columb	305; 2	St. Osyth	Tendring	205; 1	Soham	Newmarket	249; 1
St. Cuthbert	Carlisle	508; 2	St. Paul	Birmingham	304; 6	Solihull	Solihull	247; 1
St. David	Exeter	282; 2	St. Paul	Bristol	329; 3	Sollershope	Ross	247; 1
St. Davids	Haverfordwest	502; 3	St. Paul	St. George-in-the-East	33; 2	Somerby	Melton Mowbray	64; 1
St. Faiths	St. Faiths	235; 1	St. Paul Deptford.	Greenwich	35; 1	Somersham	St. Ives	17; 1
St. George	Bedminster	325; 4	St. Paul Ham-	Kensington	1; 6	Somers Town	Pancreas	317; 1
St. George	Birmingham	394; 8	mersmith.	Birmingham	394; 4	Somerton	Langport	247; 1
St. George	Camberwell	33; 4	St. Peter	Brighton	85; 2	Sothill	Dewsbury	97; 1
St. George	Clifton	330; 3	St. Peter	Derby	445; 2	Souhampton	Souhampton	16; 1
St. George	Liverpool	461; 4	St. Peter	Maldon	202; 4	South Bersted	Chichester	247; 1
St. George	Manchester	473; 5	St. Peter Ham-	Kensington	1; 5	South Bishop	Cinderland	247; 1
St. George	Holborn	14; 1	mersmith.	Newington	30; 2	Wearmouth	Bury	44; 1
St. George the Martyr.	St. Germans	302; 2	St. Peter Wal-	Birmingham	394; 5	South-East Leeds	Leeds	247; 1
St. Germans	Cambridge	187; 4	worth.	Clifton	330; 4	South Hackney	Hackney	11; 1
St. Giles	Northampton	108; 1	St. Philip	St. Saviour	26; 2	South Hamlet	Gloucester	247; 1
St. Giles	Reading	127; 3	St. Philip and	Southwark	282; 1	South Horsham	Horsham	247; 1
St. Giles North.	St. Giles	12; 3	Jacob.	Exeter	282; 1	South Mimms	Barnet	13; 1
St. Giles South.	St. Giles	12; 2	St. Sidwell	Launceston	301; 3	Southminster	Maldon	247; 1
St. Helens	Prescot	463; 6	St. Stephen	Birmingham	394; 2	South Molton	South Molton	247; 1
St. Ives	Penzance	311; 2	St. Thomas	Birmingham	394; 2	Southowram	Halifax	48; 1
St. Ives	St. Ives	177; 4	St. Thomas	Liverpool	461; 5	South Petherton	Yeovil	247; 1
St. James	Bernonsey	28; 1	St. Thomas	Liverpool	461; 5	South Sheffield.	Sheffield	247; 1
St. James	Bristol	329; 4	St. Thomas	St. Thomas	281; 7	South Shields	South Shields	247; 1
St. James	Clerkenwell	15; 1	St. Weonards	Ross	347; 3	South Stoneham	South Stoneham	16; 1
St. James	Dover	72; 1	St. Woollos	Newport (Monm.)	680; 3	South Walsham	Blofield	247; 1
St. James's-square	St. James West-	6; 2	Salehurst	Ticehurst	80; 2	Southwell	Southwell	46; 1
St. John	Coventry	400; 1	Salisbury	Salisbury	264; 1	South Worcester	Worcester	247; 1
St. John	St. George-in-	23; 3	Saltash	St. Germans	302; 3	Sove	Foleshill	247; 1
St. John	the-East.		Saltfleet	Louth	431; 4	Sowerby	Halifax	66; 1
St. John	Marylebone	7; 6	Sandac	Wakefield	503; 2	Spalding	Spalding	247; 1
St. John	Weardale	544; 1	Sandbach	Congleton	457; 3	Spaldwick	Huntingdon	247; 1
St. John	Westminster	4; 1	Sandhurst	Easthamstead	130; 2	Speen	Newbury	19; 1
St. John the Baptist.	Gloucester	336; 3	Sandwich	Eastry	71; 1	Spilsby	Spilsby	247; 1
St. John Hors-	St. Olave South-	27; 2	Sankey	Warrington	466; 3	Spitalfields	Whitechapel	22; 2
leydown.	wark.		Sawbridgeworth	Bishop Stortford	139; 1	Spouton	Shardlow	444; 1
St. John Pad-	Kensington	1; 2	Savry	Huntingdon	176; 2	Spotland	Rochdale	247; 1
dington.			Saxmundham	Plomesgate	224; 6	Far-		
St. Just-in-Pen-	Penzance	311; 5	Scarborough	Scarborough	525; 2	ther Side.		
with.			Scarbrick	Ormskirk	464; 7	Spotland Nearer	Rochdale	247; 1
St. Just-in-Rose-	Truro	307; 2	Scilly Islands	Scilly Islands	312; 1	Side.		
land.			Scotter	Gainsborough	434; 2	Spratton	Brixworth	178; 1
St. Keverne	Helston	309; 3	Sedbergh	Sedbergh	487; 1	Sprownston	St. Faiths	13; 1
St. Lawrence	Reading	127; 2	Sedgefield	Stockton	5410; 3	Stafford	Stafford	247; 1
St. Leonard	Shoreditch	20; 2	Sedgley	Dudley	382; 3	Staindrop	Teesdale	143; 1
St. Mabyn	Bodmin	304; 2	Selby	Selby	513; 2	Staines	Staines	12; 2
St. Margaret	Ipswich	222; 3	Settle	Settle	488; 2	Stalbridge	Sturminster	247; 1
St. Margaret	Westminster	4; 2	Sevenoaks	Sevenoaks	56; 2	Stalham	Tunstead	247; 1
St. Martin	Birmingham	394; 3	Shadwell	Stepney	246; 1	Stalmire	Garstang	444; 1
St. Martin	Liverpool	461; 1	Shaftesbury.	Shaftesbury	265; 1	Stamford	Stamford	247; 1
St. Martin	Oswestry	361; 4	Shardlow	Shardlow	444; 3	Stamfordham	Castle Ward	247; 1
St. Mary	Birmingham	394; 7	Sharnbrook	Bedford	179; 2	Stamford Hill	Huckney	12; 1
St. Mary	Carlisle	568; 3	Sharpley	Bolton	468; 9	Standish	Wigan	46; 1
St. Mary	Dover	72; 2	Shebbear	Torrington	290; 4	Standon	Ware	247; 1
St. Mary	St. George-in-	23; 1	Sheffield Park	Sheffield	598; 4	Stanhope	Weardale	247; 1
St. Mary	the-East.		Shelford	Chesterston	180; 3	Stanley	Wakefield	247; 1
St. Mary	Hull	520; 2	Shelton	Stoke-upon-Trent	371; 2	Stanstead	Bishop-Stortford	247; 1
St. Mary	Marylebone	7; 4	Shepton Mallet	Shepton Mallet	322; 3	Stanstead	Ware	19; 2
St. Mary	Newington	30; 3	Sherborne	Sherborne	270; 2	Stanway	Lexden	247; 1
St. Mary	Nottingham	440; 2	Sherburn	Scarborough	525; 4	Stanwix	Carlisle	247; 1
St. Mary	Reading	127; 1	Sherwood	Nottingham	440; 1	Stapleford	Shardlow	441; 1
St. Mary	Shrewsbury	360; 1	Shiffnal	Shiffnal	357; 2	Stapleton	Clifton	247; 1
St. Mary Extra.	South Stoneham	106; 1	Shillington	Amphill	181; 2	Stayley	Ashton-under-	247; 1
St. Mary-in-the-	Hastings	76; 3	Shipdham	Mitford	242; 1	Stebbing	Lyne.	247; 1
Castle.			Shipley	Bradford (Yrks.)	409; 10	Steyning	Dunmow	247; 1
St. Mary le-Strand	Strand	13; 2	Shipston-on-Stour	Shipston-on-Stour	406; 3	Stickney	Spilsby	247; 1
St. Mary Mag-	Bernonsey	28; 2	Shire-Newton	Chepstow	570; 1	Stillington	Easingwold	247; 1
daalen.			Shoreham	Sevenoaks	56; 1	Stilton	Peterborough	247; 1
St. Mary the Great	Cambridge	187; 2	Shoreham	Steyning	86; 1	Stockbridge	Stockbridge	247; 1
St. Mary Pad-	Kensington	1; 1	Shrivenhams	Faringdon	122; 1	Stockport First	Stockport	247; 1
dington.			Sibsey	Boston	425; 3	Stockport Second	Stockport	247; 1
St. Mary Redcliffe	Bristol	320; 1	Silverton	Tiverton	293; 1	Stockton	Stockton	247; 1
St. Matthew	Ipswich	222; 1	Singleton	Westhampnett	91; 5	Stogumber	Williton	247; 1
St. Michael	Garstang	484; 2	Sinington	Pickering	530; 3	Stogursey	Williton	247; 1
St. Neots	St. Neots	178; 1	Skelton	York	515; 1	Stoke	Stoke Damer	247; 1
St. Nicholas.	Cardiff	581a; 3	Skipsca	Bridlington	524; 1	Stoke Lane	Shepton Mallet	247; 1
St. Nicholas.	Durham	545; 4	Skipton	Skipton	489; 5	Stoke Newington.	Hackney	11; 1
St. Nicholas.	Gloucester	336; 2	Skirlaugh	Skirlaugh	522; 2	Stokenham	Kingsbridge	247; 1
St. Nicholas.	Newcastle-up-	552; 3	Sleaford	Clitheroe	473; 2	Stokesley	Stokesley	247; 1
on-Tyne.			Slebech	Huddersfield	497; 1	Stoke-upon-Trent	Stoke-upon-Trent	247; 1
St. Nicholas Deptford.	Greenwich	35; 2	Sleaford	Sleaford	426; 2	Stone	Stone	247; 1
St. Olave	St. Olave South-	27; 1	Sleburgh	Narberth	590; 5	Stonhouse	Stroud	247; 1
St. Olave	wark.		Sneath	Tunstead	230; 2	Stotchesden	Cleobury	247; 1
St. Oswald	Durham	545; 3	Sneuton	Radford	439; 4	Stourbridge	Stourbridge	247; 1
St. Osyth	Tendring	205; 1				Stow	Bridgwater	247; 1
St. Paul	Birmingham	304; 6				Stowmarket.	Stow	247; 1
St. Paul	Bristol	329; 3						
St. Paul	St. George-in-	33; 2						
St. Paul	the-East.							
St. Paul Dept-	Greenwich	35; 1						
ford.								
St. Paul Ham-	Kensington	1; 6						
mersmith.								
St. Peter	Birmingham	394; 4						
St. Peter	Brighton	85; 2						
St. Peter	Derby	445; 2						
St. Peter	Maldon	202; 4						
St. Peter Ham-	Kensington	1; 5						
mersmith.								
St. Peter Wal-	Newington	30; 2						
worth.								
St. Philip	Birmingham	394; 5						
St. Philip and	Clifton	330; 4						
Jacob.								
St. Saviour	St. Saviour	26; 2						
Southwark.								
St. Sidwell	Exeter	282; 1						
St. Stephen	Launceston	301; 3						
St. Thomas	Birmingham	394; 2						
St. Thomas	Liverpool	461; 5						
St. Thomas	St. Thomas	281; 7						
St. Weonards	Ross	347; 3						
St. Woollos	Newport (Monm.)	680; 3						
Salehurst	Ticehurst	80; 2						
Salisbury	Salisbury	264; 1						
Saltash	St. Germans	302; 3						
Saltfleet	Louth	431; 4						
Sandac	Wakefield	503; 2						
Sandbach	Congleton	457; 3						
Sandhurst	Easthamstead	130; 2						
Sandwich	Eastry	71; 1						
Sankey	Warrington	466; 3						
Sawbridgeworth	Bishop Stortford	139; 1						
Savry	Huntingdon	176; 2						
Saxmundham	Plomesgate	224; 6						
Scarborough	Scarborough	525; 2						
Scarbrick	Ormskirk	464; 7						
Scilly Islands	Scilly Islands	312; 1						
Scotter	Gainsborough	434; 2						
Sedbergh	Sedbergh	487; 1						
Sedgefield	Stockton	5410; 3						
Sedgley	Dudley	382; 3						
Selby	Selby	513; 2						
Settle	Settle	488; 2						
Sevenoaks	Sevenoaks	56; 2						
Shadwell	Stepney	246; 1						
Shaftesbury.	Shaftesbury	265; 1						
Shardlow	Shardlow	444; 3						
Sharnbrook	Bedford	179; 2						
Sharpley	Bolton	468; 9						
Shebbear	Torrington	290; 4						
Sheffield Park	Sheffield	598; 4						
Shelford	Chesterston	180; 3						
Shelton	Stoke-upon-Trent	371; 2						
Shepton Mallet	Shepton Mallet	322; 3						
Sherborne	Sherborne	270; 2						
Sherburn	Scarborough	525; 4						
Sherwood	Nottingham	440; 1						
Shiffnal	Shiffnal	357; 2						
Shillington	Amphill	181; 2						
Shipdham	Mitford	242; 1						
Ship								

SUB-DISTRICT.	DISTRICT.	No.	SUB-DISTRICT.	DISTRICT.	No.	SUB-DISTRICT.	DISTRICT.	No.
How-on-the-Wold	Stow-on-the-Wold	342; 2	Tipton	Dudley	362; 3	Walsall	Walsall	380; 3
Stradbroke	Hoxne	219; 1	Tiaryby	Tiaryby	266; 3	Walsingham-le-	Stow	217; 1
Stratford	West Ham	194; 1	Titchfield	Fareham	99; 2	Willowa		
Stratford-on-Avon	Stratford-on-Avon	404; 3	Tiverton	Tiverton	293; 2	Walsingham	Walsingham	243; 2
Stratton	Depwade	239; 3	Toddington	Woburn	182; 2	Walsoken	Walsoken	193; 5
Stratton	Stratton	299; 2	Todmorden	Todmorden	496; 4	Waltham	Melton Mowbray	418; 4
Streatham	Wardsworth	32; 5	Tollisbury	Maldon	202; 2	Waltham Abbey	Edmonton	137; 5
Stretford	Barton-upon-	470; 3	Tongue-with-	Bolton	468; 2	Walthamstow	West Ham	194; 4
	Irwell		Haulgh			Walton	Brampton	566; 3
Strood	North Aylesford	52; 2	Topcliffe	Thirsk	528; 1	Walton	Chertsey	38; 1
Stroud	Stroud	338; 4	Topsham	St. Thomas	281; 5	Walton	West Derby	462; 3
Studley	Aloester	405; 1	Torquay	Newton Abbot	293; 6	Walton-le-Dale	Preston	462; 3
Sturminster	Sturminster	269; 2	Totnes	Totnes	284; 4	Wandsworth	Wandsworth	32; 3
Sturry	Blean	96; 1	Tottenham	Edmonton	137; 2	Wantage	Wantage	124; 1
Sudbury	Sudbury	212; 3	Tottenham Court	Pancras	9; 2	Warboys	St. Ives	177; 1
Sudbury	Uttoxeter	374; 3	Tottington	Bury	469; 2	Wardleworth	Rochdale	476; 7
Sulgrave	Brackley	184; 2	Lower End			Ware	Ware	138; 3
Sunbury	Staines	132; 1	Towcester	Towcester	165; 2	Wareham	Wareham	273; 3
Sutton	Chichester	92; 1	Town	Bethnal Green	21; 4	Wargrave	Wokingham	128; 2
Sutton	Ely	190; 2	Toxteth Park	West Derby	462; 1	Warkworth	Alnwick	559; 1
Sutton	Macclesfield	453; 6	Tranmere	Birkenhead	4602; 2	Warminster	Warminster	280; 1
Sutton	Sculcoates	519; 1	Tredegar	Bedwelty	5782; 2	Warrington	Warrington	466; 4
Sutton	Thirsk	528; 4	Tregaron	Tregaron	598; 3	Warsop	Mansfield	437; 1
Sutton Coldfield	Aston	395; 4	Tregynon	Newtown	607; 6	Warton	Lancaster	403; 6
Sutton Courtenay	Abingdon	123; 5	Trelleck	Monmouth	577; 4	Warwick	Warwick	465; 4
Sutton-in-Ashfield	Mansfield	437; 4	Tremadoc	Festiniog	618; 3	Washfield	Tiverton	293; 5
Swaflham	Swaflham	248; 1	Trentham	Stone	368; 3	Washington	Thakeham	99; 2
Swancliffe	Banbury	163; 2	Tring	Berkhamstead	147; 2	Waterloo-road 1st	Lambeth	31; 1
Swanage	Wareham	273; 1	Trinity Newing-	Newington	30; 1	Waterloo-road 2d.	Lambeth	31; 1
Swansea	Swansea	585a; 3	ton.			Watford	Watford	145; 2
Swasey	St. Ives	177; 3	Trowbridge	Melksham	287; 2	Wath	Ripon	491; 3
Swindon	Highworth	250; 2	Tunbridge	Tunbridge	57; 2	Wath	Rotherham	509; 4
Swinefleet	Goolle	512; 1	Tunbridge Wells	Tunbridge	57; 1	Watlington	Healey	155; 2
Swineshead	Boston	425; 5	Tunstal	Lancaster	485; 6	Watton	Hereford	142; 1
Sydenham	Lewisham	36; 5	Tunstall	Wolstanton	370; 2	Watton	Wayland	241; 2
Syton	Barrow-upon-	416; 4	Turton	Bolton	408; 7	Waverley	West Derby	462; 7
	Soar		Turvey	Bedford	179; 4	Waverham	Northwich	466; 1
			Tutbury	Burton-upon-	375; 1	Wedmore	Axbridge	324; 1
				Trent		Wednesbury	West Bromwich	381; 5
						Weedon	Daventry	169; 1
						Week St. Mary	Stratton	299; 3
						Weldon	Oundle	174; 2
						Wellesbourne	Stratford-on-Avon	404; 3
						Wellington	Wellington	171; 3
						Wellington	Wellington	365; 2
							(Salop)	
						Wellington	Wellington	314; 3
							(Somerset)	
						Wells	Walsingham	243; 3
						Wells	Wells	323; 1
						Wellwyn	Hatfield	143; 2
						Wem	Wem	365a; 1
						Wendover	Wymonbe	150; 4
						Wendron	Helston	309; 1
						Wenaston	Blything	225; 3
						Woolby	Woolby	349; 1
						West Alvington	Kingsbridge	285; 3
						Westbourne	Westbourne	94; 2
						West Bromwich	West Brom-	381; 4
						North-east	wich.	
						West Bromwich	West Brom-	381; 3
						South-west	wich.	
						West Broughton	Ulverston	496; 5
						Westbury	Atcham	359; 3
						Westbury	Westbury	269; 3
						Westbury	Clifton	330; 5
						West Derby	West Derby	462; 6
						Westfrie	Lewes	84; 4
						West Flegg	Flegg	239; 2
						Westgate	Newcastle-	553; 1
							upon-Tyne.	
						West Hackney	Hackney	11; 3
						West Ham	West Ham	194; 2
						Westham	Eastbourne	78; 1
						Westhoughton	Bolton	468; 3
						West Leeds	Leeds	501; 3
						West Leicester	Leicester	417; 2
						West Leigh	Leigh	467; 3
						Westleton	Blything	225; 1
						West London	West London	18; 1
						North		
						West London	West London	18; 2
						South		
						West Macclesfield	Macclesfield	453; 5
						West Maitland	Maitland	58; 4
						Westmeon	Droxford	110; 2
						Westoe	South Shields	550; 1
						Westow	Malton	526; 2
						West Sculcoates	Sculcoates	519; 8

T

U

W

INDEX OF CERTAIN TOWNS.

TOWNS whose Names differ from that of the District and Sub-district in which they are respectively situated.

NAME OF TOWN.	SUPERINTENDENT REGISTRAR'S DISTRICT.	SUB-DISTRICT.	Number of District and Sub-district.
Aberavon . . .	Neath . . .	Margam . . .	584; 1
Baeup . . .	Haslingden . . .	Newchurch . . .	477; 1
Bedworth . . .	Rochdale . . .	Whitworth . . .	476; 10
Blackpool . . .	Foleshill . . .	Foleshill . . .	399; 1
Bognor . . .	Fylde . . .	Poulton-le-Fylde . . .	483; 3
Brandon . . .	Chichester . . .	South Bersted . . .	92; 3
Chatbam . . .	Thetford . . .	Methwold . . .	249; 1
Chester . . .	Medway . . .	Rochester and Gillingham . . .	54; 1, 2
Church (<i>Lanc.</i>) . . .	Great Boughton . . .	Chester Castle . . .	459; 2
Claycross . . .	Blackburn . . .	Chester Cathedral . . .	459; 3
Crewe . . .	Chesterfield . . .	Oswaldtwisle . . .	480; 5
Dawlish . . .	Nantwich . . .	Ashover . . .	448; 1
Dereham . . .	Newton Abbot . . .	Wybunbury . . .	458; 1
Devonport . . .	Mitford . . .	Teignmouth . . .	283; 1
Droylesden . . .	East Stonehouse . . .	East Dereham . . .	242; 4
Fleetwood . . .	Stoke Damerel . . .	Comprises the whole of the Sub-districts . . .	288; 1
Godmanchester . . .	Ashton-under-Lyne . . .	Audenshaw . . .	289; 1-5
Gosport . . .	Fylde . . .	Poulton-le-Fylde . . .	474; 3
Great Malvern . . .	Huntingdon . . .	Huntingdon . . .	176; 4
Guiseley . . .	Alverstoke . . .	Alverstoke . . .	97; 1
Heckmondwike . . .	Upton-on-Severn . . .	Hanley . . .	388; 1
Hounslow . . .	Wharfedale . . .	Yeadon . . .	493 <i>b</i> ; 1
Ironbridge . . .	Dewsbury . . .	Liversedge . . .	502; 4
Llanidloes . . .	Brentford . . .	Isleworth . . .	134; 1
Maidenhead . . .	Madeley . . .	Madeley . . .	358; 2
Melcombe Regis . . .	Newtown . . .	Llanidloes, Upper and Lower . . .	607; 1, 2
Middlesborough . . .	Cookham . . .	Bray and Cookham . . .	129; 1, 2
New Brighton . . .	Weymouth . . .	Upway and Weymouth . . .	274; 1, 2
Redditch . . .	Stockton . . .	Yarn . . .	541 <i>a</i> ; 1
Seaham Harbor . . .	Guisbrough . . .	Kirkleatham . . .	532; 3
Sheerness . . .	Birkenhead . . .	Wallasey . . .	460 <i>b</i> ; 3
Sidmouth . . .	Bromsgrove . . .	Tardebigg . . .	392; 3
Slough . . .	Alcester . . .	Studley . . .	405; 1
Southport . . .	Easington . . .	Easington . . .	546; 1
Southwold . . .	Sheppey . . .	Minster . . .	69; 1
Stalybridge . . .	Honiton . . .	Ottery St. Mary . . .	280; 2
Staveley . . .	Eton . . .	Eton and Burnham . . .	149; 2, 3
Tyldesley . . .	Ormskirk . . .	North Meols . . .	464; 5
Ventnor . . .	Blything . . .	Wenhaston . . .	225; 3
Welshpool . . .	Ashton-under-Lyne . . .	Dukinfield and Hartshead . . .	474; 6, 7
Weston-super-Mare . . .	Chesterfield . . .	Eckington . . .	448; 4
Widnes . . .	Leigh . . .	Atherton . . .	467; 4
	Ile of Wight . . .	Godshill . . .	99; 4
	Montgomery . . .	Montgomery and Pool . . .	608; 1, 3
	Llanfyllin . . .	Llansaintffraid . . .	609; 2
	Axbridge . . .	Banwell . . .	324; 3
	Prescot . . .	Farnworth . . .	463; 4

ALPHABETICAL INDEX

TO

REGISTRAR-GENERAL'S REPORT AND APPENDIX.

	PAGE
ARMY; Strength and Mortality in the Army at home and abroad	xl
AUSTRIA; Population, Marriages, Births and Deaths	xxxviii
BANK of ENGLAND refuses to accept Death Certificates	180
BILLS of MORTALITY; first commenced in London in the reign of Queen Elizabeth (1592)	176
first specified Deaths by Plague and by all other Diseases in the aggregate in 1603, and in 1629 the several Casualties were specified weekly	176
Graunt's Observations thereon, and description of the Mechanism by which the Information was obtained	176
value of them, demonstrated by Sydenham, Arbuthnot, and Heberden	177
enabled Simpson and Price to construct Life-Tables	177
similar Bills were commenced in other English and Continental Cities, but were allowed to drop	177
appear to have lost public interest when the eruptions of the Plague ceased and the returns began to be irregularly made	177
contained no information about the population of the country	177
BIRMINGHAM; no Medical Officer of Health; Vaccination greatly neglected .	lvi-lxiii
BIRTHS to a marriage	xx
fecundity of English and Scotch women	xxi
registered in 1864	xxiv
of the two Sexes; their proportions	xxv
in the four Seasons	xxvi
of Illegitimate children	xxvii
in March quarter 1864	xliv
in June " "	xlviii
in September " "	lii
in December " "	lx
BIRTH-RATE in different parts of the Country	xxiv
BLACKBURN; 300 persons attacked with Typhus in Sub-district of Oswaldtwistle in December quarter 1864	lxiv
BORDER-MARRIAGES	vii-viii
BRONCHITIS AND ASTHMA excessively fatal in 1864	192
BRONCHITIS AND SCARLATINA the chief causes of the excess in the rate of Mortality in 1864	175
BURIALS; Abstracts of Registers ordained in each Parish in the Reign of Queen Elizabeth	176
are publicly registered, but there is no identification of the Body, so in a large City anybody may be buried under any Name	178

BURIALS— <i>continued.</i>	PAGE
the Code Napoleon requires the Registrar (<i>Officier de l'état civil</i>) to see the body, and no interment can take place without his Certificate	178
prohibition of interment without Registrar's Certificate would obviate many evils in England	182
BURNS AND SCALDS; reduction in the mortality	193
CAUSES OF DEATH; Letter thereupon from William Farr, M.D., to the Registrar General	175
CAUSES OF DEATH; Registration of. (<i>See REGISTRATION OF DEATHS.</i>)	
CERTIFIED and UNCERTIFIED Deaths; their proportions in 1858 have since undergone no essential change	175
CERTIFIED and UNCERTIFIED Deaths; London has the largest proportion of certified deaths and Yorkshire and Wales the least	175
CHILDREN BORN OUT OF WEDLOCK. (<i>See also BIRTHS.</i>)	xxvii
CONSTITUTIONAL DISEASES; little liable to fluctuation save in names, and this is accounted for by the more general diffusion of medical knowledge	191
CORONER'S INQUIRY; a protection to life, and oftentimes relieves the innocent from suspicion	176
improvement in the Coroners' returns	177
nature and limitation of the Inquiry	178
cost of Inquiry	187
COTTON FAMINE; Relief operations in the distressed Districts in March quarter 1864	xlv
DEAD-HOUSES; decent ones should be provided for poor families in towns	191
DEATHS registered in 1864	xxviii
DEATHS, registration of. (<i>See REGISTRATION OF DEATHS.</i>)	
DEATHS and STATE of the PUBLIC HEALTH in March quarter 1864	xlv
in June " "	xlix
in September " "	liii
in December " "	lxii
DEATH-RATE above the average. (<i>See also MORTALITY.</i>)	xxviii
DEVELOPMENTAL DISEASES; the chief fatal causes of the class are diseases consequent upon pregnancy and childbirth	192
DISTRICTS; changes in the constitution of, during 1864	172
index to	209-212
EDUCATION; advantages of the Scotch system of	xviii
EMIGRATION in 1864	ii
in March quarter 1864	xliv
in June " "	xlvi
in September, " "	lii
in December " "	lx
ERYSIPELAS	191
ESSEX POISONINGS (1848); undetected in consequence of imperfect Registration	181
EXECUTIONS; increase referable rather to increase of murder than to increased rigour of the law	193
FAMILY REGISTERS; very useful as corroborative evidence in support of the official Registers	190

	PAGE
FARR, WILLIAM, M.D.; Letter to the Registrar-General on the Causes of Death	175
FECUNDITY of English and Scotch women	xxi
FEVER	191
FRANCE; Regulations concerning Marriage	x
Population, Marriages, Births, and Deaths	xxxvi
the Code Napoleon requires the Registrar to see the Body before he registers the Death	178
Female informants are rejected	186
FUNERALS; cost of, amongst different Classes	187
GLENDALE; a model District for low Rate of Mortality, but the Village of Lowick is in bad sanitary condition, and suffers heavily from Fever	lvi
GRAUNT, JOHN; Observations on the London Bills of Mortality, and description of the mechanism by which the information was obtained	176
GRAVESTONES; cost of	188
endurance of	188
GREAT BRITAIN; Population, Marriages, Births, and Deaths	xxxv
GHETNA GREEN Marriages	vii-viii
ILLEGITIMATE BIRTHS; proportion in different Counties. (<i>See also</i> BIRTHS.)	xxviii
INFORMANTS for Registration purposes, no restriction as to capacity, character, sex, or age	178
their qualifications	178
sex and capacity of, in certain Districts	179
no check on veracity of	180
instances where there is no legally qualified Informant	182
the French refuse Female Informants	186
majority of Informants in many Districts are ignorant women who sign the Registers with Marks; numbers and proportions of such Informants	186
INSPECTORS; suggested appointment of two additional Registration Inspectors to look after the Registration of Causes of Death, and the facts of cases where Informants sign the Register with Marks	185
ITALY; Population, Marriages, Births, and Deaths	xxxviii
LANCASHIRE; "The high Death-rate prevailing in Lancashire Towns has its main cause in the foul cottage cesspit." (Mr. Rawlinson's Report.)	xlvii
LEGITIMATION <i>per subsequens matrimonium</i> admitted in almost every European nation save England; the English law the wisest	xxii
LIGHTNING, Deaths of Men and Women in the proportion of 5 to 1	193
LIVERPOOL; prevalence of Typhus, Small-pox, Diarrhoea, and Scarlatina in December quarter 1864	lxiii
fictitious entries in Registers of Howard-street Sub-district (<i>see</i> 18th Annual Report, p. 394)	180
LOCAL DISEASES; different effect of disease in different organs	192
Phthisis and Chronic Bronchitis often confounded; the difference between them	192

	PAGE
LONDON ; Health of, in 1864	lxiv
Area and distribution of people in North and South Districts in 1864	lxiv-lxvi
proportions of the two Sexes in Births and Deaths in 1864	lxiv
excessive Death-rate in January 1864	lxv
prevalence of Typhus in 1864	lxvi-lxviii
fatality of Typhus in London, Liverpool, and Manchester	lxvii
its atmosphere of smoke and fog ; its " mud-oceans "	lxvii-lxviii
 MARRIAGE ; a public ceremony	 ii
regulations as to presence of Registration Officers at the ceremony	ii
interval between giving Notice and the time of Marriage	iii
by Superintendent Registrar's Licence and Certificate may take place either in a Register Office or in a registered place of Worship	iv
in Superintendent Registrar's Offices ; Districts in which they were most numerous	v
in Superintendent Registrar's Office ; sudden increase in Carlisle in 1857, consequent on passing of Act (19 & 20 Vict. c. 96.) stopping irregular Marriages	v-vii
at Gretna Green ; reference to 13th Report (pp. vii-viii) wherein the evils of the system are adverted to	vii
at Gretna Green and on the Border ; number of entries on Registers	vii
at Gretna Green and on the Border ; Letter from Mr. Robert Forster of Longtown (8th March 1866) as to entries in Registers	viii
by Banns ; objection to, in Cumberland and other Counties	viii
in Superintendent Registrars' Offices are in many cases not withdrawn from the Registers of the Established Church or from the Chapels of Nonconformity, but from the ranks of immorality	viii
by Banns ; publication is often very useful, but in large Cities is often inefficiently performed	x
by Licence ; the Licence has descended from the age of " indulgences " (25 Hen. 8. c. 21.)	x
by Licence ; the fee on a Licence a kind of fine for omitting usually recognized precautions	x
by Licence unknown in Scotland ; how regular Marriages may be solemnized	x
regulations for Marriage in France	x
fees for " cheap " Marriages about 12s., and for " dear " Marriages about 64s. ; numbers married under the two classes	x
solemnized with and without religious rites by different Denominations	xi
covenants of Marriage in Anglo Saxon times, and subsequently	xi-xiii
Act of Lord Hardwick (1752) made Church-Rites indispensable	xii
Act of 1837 gave freedom of Marriage to Nonconformists	xiii
relation between Price of Wheat and Marriages of higher and lower classes	xiii
coincidence between the proportions of Marriages by Licence and the proportion of the Population living in Houses of the rent of 20l. and upwards in England and Wales	xiii
high Prices of Wheat depress Marriage among those who marry by Banns and Certificate, but the effect on the Licences is rather the reverse	xiv
proportion of Marriages of different Denominations in Scotland	xiv

MARRIAGE— <i>continued.</i>	PAGE
of Roman Catholics would appear to show that the numbers of that Body in the United Kingdom are below the usual estimate	xiv
difference in circumstances constituting validity of Marriage in England and Scotland	xiv
less frequent in Scotland than in England	xiv
vary amongst different classes in different seasons	xiv
greatest proportion of Marriages on Sunday and Monday	xv
of Widowers and Widows	xv
of Minors	xvi
signatures of Registers a test of educational progress	xvi
fruitfulness of Marriage in England and Scotland	xx
irregular cohabitation of lower classes common in Scotland, and results frequently in Marriage if children are born; this encouraged by legitimation of pre-nuptial children	xxiii
in March quarter 1864	xliv
in June " "	xlvii
in September " "	lii
in December " "	lx
MARYLEBONE; fictitious entries in Registers of All Souls Sub-district (<i>see</i> 9th Annual Report, p. 177)	180
MEDICAL ATTENDANCE of the Population very deficient, yet it is believed to be better than in any other State of Europe	175
MEDICAL CERTIFICATE of Cause of Death; new Forms	183, 184
proposed clauses relating thereto	190
MERCHANT SEAMEN; Mortality of, at Sea	xli
METEOROLOGY; its influence on the Public Health	xxxiii
of March quarter 1864	xlv
of June " "	xlviii
of September " " ; its influence on the Death-rate of this quarter in 1860 and 1864	lii-liv
of December Quarter 1864	lx
MINORS, marriages of	xvi
MORTALITY RATE; above the average in 1864	xxviii
of Town and Country Districts	xxix
of the two Sexes	xxx
in different places	xxx
of Males and Females at different Ages	xxxii
of the four Seasons and influence of Meteorology	xxxiii
excessively high in March quarter 1864	xlv
formerly highest in England during summer, but sanitary measures have lessened the zymotic matter, and the cold weather is now most fatal	xlvi
MURDER AND MANSLAUGHTER	193
NEATH; an example of prosperity nullified by the negligence of its inhabitants in sanitary matters	lviii
NEWCASTLE-ON-TYNE; 521 reported STILL BORN Children have been interred in All Saints Cemetery in the last seven Years	lviii
NORFOLK POISONINGS (1846) undetected in consequence of imperfect registration	181

	PAGE
PARISH REGISTERS ; Abstracts of, established in the reign of Queen Elizabeth	176
antiquity and endurance of	188
PAUPERISM in March quarter 1864	xlv
in June " "	xlviii
in September " "	liii
in December " "	lxi
PHTHISIS often confounded with chronic bronchitis	192
PLAGUES of the 16th century gave rise to the London Bills of mortality	176
POPULATION; natural increase of, in 1864	i
increase of, in March quarter 1864	xliv
" in June " "	xlviii
" in September " "	lii
" in December " "	lx
PRESOOT; very high mortality and bad sanitary condition	lxiv
PRICES of Wheat, Meat, and Potatoes in March quarter 1864	xlv
in June " "	xlviii
in September " "	liii
in December " "	lxi
QUARTERLY REPORTS; Summary of, for March quarter 1864	xliv
for June " "	xlvii
for September " "	lii
for December " "	lix
RAINFALL; very defective in September quarter 1864; great scarcity of water in many places so that it sold for 1d. to 3d. per bucket	liii
REGISTERS AND SEARCHES; number of Names on Registers, and number of Searches	xliii
REGISTRATION; progress of, in 1864	i
REGISTRATION OF DEATHS IN ENGLAND :	
proportion of certified and uncertified Deaths which obtained in 1858, have undergone no essential change	175
the largest proportion of certified Deaths in London, and the smallest in Wales and Yorkshire	175
Causes of Death, two kinds of imperfection in the registration of, (1) due to the imperfection of medical science, and (2) to the imperfect practical application of existing science	175
medical attendance of the population very deficient, yet it is believed to be better than that of any other State of Europe	175
thousands of Deaths occur without any scientific inquiry as to the cause	176
Coroners inquiry, a protection to life, and oftentimes relieves the innocent from suspicion	176
Causes of Death inquired into in the earliest dawn of English society, with a view to discovery and prevention	176
plagues of the 16th century gave rise to the London bills of mortality	176
Abstracts of registers of burials, baptisms, and marriages in each parish established in the reign of Queen Elizabeth	176

REGISTRATION—continued.

	PAGE
still-born, unregistered	182
many evils would be obviated by forbidding the burial of any body without the Registrar's Certificate	182
instances where there is no legally qualified Informant for Registration	182
present cost of Registration	182
an extension of the system of Medical Certificates would remedy the prevailing defects	182
certificates of medical attendants should still be received, <i>provided they have seen the deceased on the day of death, or have seen the body subsequently for identification</i>	182
a Registration Medical Officer should be appointed in every District whose duty it would be to investigate all cases of uncertified Deaths	183
new Forms of Medical Certificate	183-184
under this new arrangement every body would be identified before burial, life would become more secure, frauds of Registrars and mistakes of Informants would be less common, and the certified copy of an entry would not be, as at present, imperfect evidence of Death	184
the Registration Medical Officer would be found a most useful functionary all over the country, and might with advantage be appointed the Health Officer of his District	185
Advisability of appointing an Inspector to make periodical inquiries into the actual facts of cases where Informants sign the Register with Marks, and also a Medical Inspector to look after the Registration of Causes of Death generally	185
the Registration Medical Officer not to supersede the family physician in certifying the cause of death	186
the French principle of refusing Female Informants inapplicable to England	186
Majority of Informants in many Districts are ignorant women who sign the Registers with Marks; numbers and proportions of such Informants	186
cost of improved system of Registration as compared with present system	187
cost of Coroners' Inquiries	187
cost of Funerals of different classes	187
cost of Gravestones	188
endurance of Gravestones and of Registers	188
antiquity of Parish Registers	188
testimony in favour of English work and workmen by Professor Achenwall	189
analysis of particulars of which evidence is found in the Death Registers	189
Family Registers of Births, Marriages, and Deaths very useful as corroborative evidence of the Official Registers	190
instance of particulars required to make a complete public Register proposed Clauses relating to Medical Certificate of Death, &c.	190
decent dead-houses should be provided for poor families in Towns	191
still-born children should be seen by the Registration Medical Officer, whose Certificate would authorize their burial without funeral rites; they should be entered in his books, and not in the Registers, which should embrace all those born alive	191
REGISTRATION MEDICAL OFFICER; suggested appointment of	183
his duties	183-184
not to supersede the family physician in certifying the cause of death	186

	PAGE
RE-MARRIAGES	xv
ROMAN CATHOLICS; if the marriage returns of Ireland are complete the number of Catholics in the United Kingdom would appear to be below the usual estimate	xiv
SCARLATINA; very prevalent throughout the southern districts of the country in September quarter 1864	lv
deaths from, in 1864	191
SCARLATINA AND BRONCHITIS; the chief causes of the excess in the rate of mortality in 1864	175
SCOTLAND; marriages by licence unknown; how regular marriages may be solemnized	x
proportion of marriages in different religious denominations	xiv
difference in circumstances constituting validity of marriage in Scotland and England	xiv
marriage less frequent than in England	xiv
larger proportion write their names than in England	xvii
advantages of the Scotch system of Education	xviii
fruitfulness of marriage in	xx
fecundity of Scotch and English women	xxi
irregular cohabitation of lower classes is common, and results frequently in marriage if children are born	xxiii
SEA; Births and Deaths of British Subjects at	xli
Mortality of Merchant Seamen at Sea	xli
SEARCHES; number of	xliii
SEASONS AND METEOROLOGY; influence of, on Public Health	xxxiii
SIGNATURE OF MARRIAGE REGISTERS	xiv
in Scotland; larger proportion write their names than in England	xvi
SOUTH SHIELDS; fictitious entries in Registers (<i>see</i> 9th Annual Report, p. 239)	180
SPAIN; Population, Births, and Deaths	xxxix
STILL BORN; 521 interments of <i>reported</i> still-born children in All Saints Cemetery at Newcastle-upon-Tyne within 7 Years	lviii
not registered at all, and are buried with little difficulty	182
should be seen by the Registration Medical Officer, whose Certificate should authorize their Burial without funeral rites; they should be entered in his books, and not in the Registers, which should embrace all those born alive	191
SUB-DISTRICTS; index to	213-222
SUICIDE; remarkable regularity of the law of occurrence	193
TOWN AND COUNTRY DISTRICTS, rate of mortality	xxix
TOWNS; index to certain Towns whose names differ from that of the District and Sub-district in which they are respectively situated	223
ULVERSTON; once a very healthy district, but with increased prosperity has now a high death-rate	l
VIOLENT DEATHS; increase in the number since 1855	192
Murder and Manslaughter	193
Suicides, remarkable regularity of the law of their occurrence	193

VIOLENT DEATHS— <i>continued.</i>	PAGE
Executions, increase referable rather to increase of murder than to increased rigour of the law	193
Burns and Scalds, reduction of mortality	193
Lightning; deaths of men and women by, in the proportion of 5 to 1	193
 WATERING PLACES in England; generally on good sites, but in many cases defective drainage nullifies that advantage	 li
 YORKSHIRE; increase in rate of Mortality in June quarter 1864	 1
 ZYMOTIC DISEASES; mortality by these Diseases in the two years 1863-64 much above the average of the three years preceding	 191
Scarlatina	191
Fever	191
Erysipelas	191

ALPHABETICAL INDEX

TO

II
I

TABLES AND ABSTRACTS IN REPORT AND
APPENDIX.

	PAGE
AGES of 234,880 Persons married in 1864, distinguishing Bachelors, Spinsters, Widowers, Widows	26-27
Deaths of Males and Females at different Ages registered in 1864 in Divisions, Counties, and Districts	98-119
Causes of Death of Males and Females in England at different periods of Life, in 1864	120-125
Supplementary Table of Causes of Death of Males and Females in England at different periods of Life, in 1864	126-129
Causes of Death of Males and Females in London, at different periods of Life, in 1864	130-135
ARMY ; Annual Rate of Mortality per cent. in Great Britain, England, France, and Austria and Italy, including the Deaths of Soldiers at Home and Abroad, 1857-64. (Table XXVII.)	xxxviii
Average Strength of the British Army Abroad in each of the Years 1861-64. (Table XXVIII.)	xxxviii
Number of Deaths in the British Army at Home and Abroad, 1861-64. (Table XXX.)	xxxix
Annual Rate of Mortality per cent. amongst Officers and Men in the Army Abroad, 1858-64. (Table XXXI.)	xxxix
Strength at Home and Abroad in 1861, showing the Numbers born in the different parts of the United Kingdom and elsewhere. (Table XXXII.)	xl
Deaths in Army Abroad of Officers and Men belonging to England and Wales and to Great Britain, 1858-64. (Table XXXIII.)	xl
AUSTRIA ; Estimated Population in middle of the Years 1853-64. (Table XXIV.)	xxxvi
Number, and Proportion per cent. to Population, of Marriages, Births, and Deaths, in each of the Years 1853-64. (Table XXV.)	xxxvii
Annual Rate of Mortality per cent. in the Austrian Army, 1857-64. (Table XXXIV.)	xl
BIRTHS registered in England, in each Year, 1838-1864. (Table I.)	i
Proportion to Population in each Year, 1838-64. (Table II.)	ii
Legitimate and Illegitimate ; registered in each Year 1856-60 in England. (Table VIII.f.)	xviii
Legitimate and Illegitimate ; registered in each Year 1856-60 in Scotland. (Table VIII.f.)	xviii
Legitimate and Illegitimate in England in the Years 1845-64. (Table IX.)	xxiv
in Counties, in 1864. Numbers, Legitimate and Illegitimate, of the two Sexes ; Proportions of Male to Female Births, Legitimate and Illegitimate ; Proportion of Illegitimate Births to Total Births. (Table X.)	xxv
Proportional Number of Births in each Quarter to 1,000 Births in the average Quarter, 1838-64. (Table XII.)	xxvii

	PAGE
BIRTHS — <i>continued</i> .	
registered in England in each Quarter of the Years 1838-64. (Table XIII.)	xxvii
registered in each of the Divisions, Counties, Districts, and Sub- districts in 1864	28-82
Excess over Deaths in each of the Divisions, Counties, Districts, and Sub-districts in 1864	28-82
registered in the Divisions and Counties (distinguishing Males and Females) in each of the Four Quarters of 1864	86-89
of Children born out of Wedlock registered in the Divisions and Counties (distinguishing Males and Females) in each of the Four Quarters of 1864	90-93
BIRTH-RATE in Counties in each of the Years 1854-64. (Table XI.)	xxvi
in each Quarter of the Years 1838-64. (Table XXI.)	xxxv
BURNS AND SCALDS ; Deaths and Mortality at different Ages, in the Years 1848-64. (Table XX.—App.)	208
CAUSES OF DEATH of Males and Females in England, at different Periods of Life, in 1864	120-125
Supplementary Table of Causes of Death of Males and Females in England at different Periods of Life, in 1864	126-129
Causes of Death of Males and Females in London at different Periods of Life, in 1864	130-135
Causes of Death of Males and Females in England, and in each of the Divisions and Counties, in 1864	136-159
Deaths from several Causes in 1864, in the Divisions, Counties, and Districts of England	160-171
registered in England in each of the Ten Years 1855-64. (Table XI.—App.)	198-200
Proportional Numbers dying from each Cause in 1864. (Table XII. App.)	201
Mean Annual Rate of Mortality from different Causes during 15 Years, 1850-64. (Table XIII.—App.)	202-203
in England, in 1864, arranged in the order of Mortality. (Table XIV. App.)	204
CHILDBIRTH ; Deaths in 1864, at different Ages, of Women after Child- bearing, classed under different Diseases, and neither referred to Childbirth nor to Metria in the Abstracts. (Table XV.— App.)	205
Deaths of Women from Metria and Childbirth in the 18 Years, 1847-64, and proportional Deaths of Mothers to Children born alive. (Table XVI.—App.)	206
CYNANCHE MALIGNA and DIPHTHERIA ; Deaths in England at different Ages in each of the 10 Years, 1855-64 (Tables II. and III. App.)	194
DEATHS registered in England in each Year, 1838-1864. (Table I.)	i
Proportion to Population in each Year, 1838-64. (Table II.)	ii
registered in England in each Quarter of the Years, 1838-64. (Table XIII.)	xxvii
Proportional Number in each Quarter to 1,000 Deaths in the average Quarter, 1838-64. (Table XX.)	xxxiv
registered in each of the Divisions, Counties, Districts, and Sub- districts in 1864	28-82
in 1864 in the principal Public Institutions in London	83-84
registered in each of the Four Quarters of 1864 (distinguishing Males and Females), in Divisions and Counties	94-97
of Males and Females at different Ages registered in 1864 in Divisions, Counties, and Districts	98-119

	PAGE
DEATHS FROM DIFFERENT CAUSES (<i>See</i> CAUSES OF DEATH).	
DEATH-RATE of Males and Females in each of the Years 1838-64. Table (XIV.)	xxviii
in Counties in each of the Years 1854-64. (Table XV.)	xxix
in each Quarter of the Years 1838-64. (Table XXI.)	xxxv
<i>See also</i> MORTALITY RATE.	
DIPHTHERIA and CYNANCHE MALIGNA; Deaths in England at different Ages in each of the 10 Years 1855-64. (Tables II. and III. App.)	194
DISEASES (<i>See</i> CAUSES OF DEATH).	
DISTRICTS; Changes in the Constitution of, during 1864	172
DIVISIONS of England: Average Annual Rate of Mortality in the 11 Divisions in the 10 Years, 1851-60, and in the Four Quarters of 1864. (Table 6.)	lxiv
ENGLAND AND WALES; Estimated Population of both Sexes in the middle of each of the Years 1801-1866 (<i>excluding Army, Navy, and Merchant Seamen Abroad</i>).	lxx
ERYSIPELAS; Deaths at different Ages in England in the Years 1862-64. (Table X. App.)	197
FECUNDITY of English and Scotch Women aged 20-40 in the Years 1856-60. (Table VIIIg.)	xix
of English and Scotch Women aged 15-55 in the Years 1856-60. (Table VIIIi.)	xxii
FEVER; Ages of the Persons who died from Fever (Typhus, Typhia, and Typhinia) in the Year 1864. (Table VI. App.)	196
Deaths in England at different Ages from Fever, in the 17 Years, 1848-64; and Annual Rate of Mortality. (Table VII. App.)	196
Annual Number of Estimated Cases, and of Deaths at different Ages, in the 17 Years, 1848-64. (Table VIII. App.)	196
Deaths registered, Mortality, and Proportional Number to 1,000 Deaths in each of the 15 Years, 1850-64. (Table IX. App.)	197
FRANCE; Estimated Population in middle of the Years 1853-64. (Table XXIV.)	xxxvi
Number, and Proportion per cent. to Population, of Marriages, Births, and Deaths, in each of the Years 1853-64. (Table XXV.)	xxxvii
GREAT BRITAIN; Area, Estimated Population, Marriages, Births, and Deaths in 1864. (Table XXII.)	xxxv
Proportion per cent. of Marriages, Births, and Deaths to Population in 1864. (Table XXIII.)	xxxvi
ILLEGITIMATE BIRTHS registered in each of the Divisions, Counties, Districts, and Sub-districts in 1864	28-82
registered in the Divisions and Counties (distinguishing Males and Females) in each of the Four Quarters of 1864	90-93
<i>(See also</i> BIRTHS.)	
INSTITUTIONS; Deaths in 1864 in the principal Public Institutions of London	83-84
IRELAND; Estimated Population of both Sexes in the middle of each of the Years 1801-1866 (<i>excluding Army, Navy, and Merchant Seamen Abroad</i>).	lxxi
ITALY; Population, Number, and Proportion per cent. to Population, of Marriages, Births, and Deaths, in each of the Years 1862-64. (Table XXVI.)	xxxviii

	PAGE
LIGHTNING ; Deaths in different Districts in each of the 4 Years, 1861-64. (Table XXI. App.)	208
LONDON ; Births and Deaths, and Rate of Mortality, 1852-64. (Table 7.)	lxv
Deaths in Public Institutions, 1855-64. (Table 8.)	lxvii
Deaths and Meteorology, 1849-64. (Table 9.)	lxviii
Deaths in 1864 in the principal Public Institutions	83-84
Causes of Death of Males and Females at different Periods of Life in 1864	130-135
MARRIAGES registered in England in each Year, 1838-64. (Table I.)	i
Proportion to Population in each Year, 1838-64. (Table II.)	ii
registered in England in each Year, 1841 to 1864, in Established Church and amongst Nonconformists; showing also the Condition of Persons married. (Table III.)	iii
in England in each Year, 1841-1864. Proportions by Licence and Banns; Proportions of Persons married who live in £20 Houses; price of wheat per quarter. (Table IV.)	iv
in England in each Year, 1841-1864; proportion of Minors; of those who signed with Marks; of Widowers and Widows. (Table V.)	v
in Counties of England in 1864; proportion of Marriages to population; of those who signed in Writing, of Minors, and of Re-marriages, to Total Marriages. (Table VI.)	vi
in England; Number and Annual rate per cent. in each Quarter of the years 1838-64. (Table VII.)	vii
Number of Buildings registered for the solemnization of Marriages in the Divisions and Counties of England, and on the Register, on 31st December 1864. (Table VIII.)	ix
in England in 1864; numbers and proportion of "cheap" and "dear" marriages. (Table VIII a.)	xi
in Counties of England in 1864; proportions by Licence and Certificate. (Table VIII b.)	xii
in certain Districts of England on each Day of the week in 1864. (Table VIII c.)	xiv
in Scotland in 1862; proportion by different rites to the population	xiv
in Scotland; proportion of Men and Women who signed the register in Writing in the Divisions of Scotland in 1862. (Table VIII d.)	xvi
in Counties of England in 1864; proportion of Men and Women who signed the register in Writing. Arranged in progressive order of educational ability. (Table VIII e.)	xvii
Registered in England in each of the Divisions, Counties, and Districts in 1864; distinguishing those according and those <i>not</i> according to the Rites of the Established Church; and distinguishing also Persons married according to their conjugal Condition, Minority, and Signature of the Register by marks	2-25
Ages of 234,880 Persons married in 1864, distinguishing Bachelors, Spinners, Widowers, Widows	26-27
Births and Deaths Registered in each of the Divisions, Counties, and Districts in 1864; also Births and Deaths and Excess of Births over Deaths in each of the Sub-districts of England; distinguishing the Sexes and Illegitimate Births throughout	28-82
METEOROLOGY of different parts of the Country in the year 1864. By James Glaisher, Esq., F.R.S. (Tables 3 & 4.)	lviii-lxi
of Greenwich 1849-64. (Table 5.)	lxii-lxiii

METRIA. (See **CHILD BIRTH**.)

	PAGE
MORTALITY per cent. at different Ages of Males and Females in each of the years 1838-64. (Tables XVI., XVII., XVIII., XIX.)	xxx-xxxiii
Excess or Defect of Annual Rate of Mortality per cent. of Males and Females at different ages in the year 1864, over or under the Mean Annual Mortality of the 27 years 1838-64. (Table I.—App.)	194
Mean Annual Rate from different Causes during 15 years 1850-64. (Table XIII.—App.)	202-203
(See also DEATH-RATE.)	
MURDER and MANSLAUGHTER; Deaths of Males and Females at different Ages returned at Inquests in the year 1864. (Tables XVII.—XVIII.—App.)	206-207
PAUPERISM in each Quarter of the years 1857-64. (Table 2.)	lvii
POPULATION of England estimated to the middle of each of the years 1838-1864. (Table I.)	i
of United Kingdom in the middle of each of the years 1801-66.	lxx
PRICES; Quarterly Table of Prices of Consols, Wheat, Meat, and Potatoes, 1856-64. (Table 2.)	lvii
PUBLIC INSTITUTIONS. (See INSTITUTIONS.)	
REGISTERS; Aggregate Number of Names on the Registers at the end of each Year, 1837-64, (Table XXXVII.)	xlii
SCARLATINA, CYNANCHE MALIGNA, and DIPHThERIA; Deaths in England in each of the Years 1855-64. (Table II.—App.)	195
SCARLATINA; Deaths in England at different Ages in each of the 10 Years, 1855-64. (Table IV.—App.)	195
Deaths in each of the Counties of England and Wales in each of the Years 1847-1864. (Table V.—App.)	195
SCOTLAND; Proportion of Marriages by different Rites in 1862 to the Population	xiv
Proportion of Men and Women who signed the Marriage Register in Writing, in the Divisions of Scotland, in 1862 (Table VIII d.)	xvi
Fecundity of Women aged 15-55, and 20-40, in the Years 1856-60 (Tables VIII g. and VIII i.)	xix-xxii
Area, Estimated Population, Marriages, Births and Deaths in 1864. (Table XXII.)	xxxv
Proportion per cent. of Marriages, Births and Deaths to Population in 1864. (Table XXIII.)	xxxvi
Estimated Population of both Sexes in the middle of each of the Years 1801-1866 (<i>excluding Army, Navy, and Merchant Seamen Abroad</i>).	lxxi
SEA; Births and Deaths of British Subjects at Sea, 1856-64. (Table XXXV.)	xli
Mortality of Merchant Seamen at Sea, 1852-64. (Table XXXVI.)	xlii
SEARCHES; Number of Searches for Registers at the Central Office, 1843-64. Table XXXVII.	xlii
SPAIN; Population, Numbers and Proportions per cent. of Births and Deaths in each of the Years 1861-64. (Table XXIX.)	xxxix
SUICIDES; Proportion to every 1,000,000 of the Population of England, 1858-64. (Table XIX.—App.)	207
TOWN AND COUNTRY DISTRICTS; Area; Population 1851 and 1861; Annual Rate of Mortality per cent. in each Quarter of the Years 1854-64. (Table I.)	lvi
TYPHUS, TYPHIA, TYPHINIA. (See FEVER.)	

	PAGE
UNITED KINGDOM; Population of both Sexes (<i>including Army, Navy, and Merchant Seamen Abroad</i>) in the middle of the Years 1801, 1811, 1821, 1831, 1841, 1851, 1861, and 1866, and the Logarithms of the same	lxix
Estimated Population of both Sexes, distinguishing England, Scotland, and Ireland, in the middle of each of the Years 1801-1866 (<i>excluding the Army, Navy, and Merchant Seamen Abroad</i>)	lxx-lxxi
WATERING PLACES; Mortality in Districts containing some of the principal English Watering Places in the 10 Years, 1851-60, and in the 3 months ending 30th June 1864	li
WOMEN married and unmarried; Estimated numbers living, aged 20-40, in each Year 1856-60 in England. (Table VIII <i>f</i> .)	xviii
married and unmarried; Estimated numbers living, aged 15-55, in each Year 1856-60 in England. (Table VIII <i>h</i> .)	xx
Estimated numbers living, aged 20-40, in each Year 1856-60 in Scotland. (Table VIII <i>f</i> .)	xviii
Estimated numbers living, aged 15-55, in each Year 1856-60 in Scotland. (Table VIII <i>h</i> .)	xx
aged 15-55 (Wives, Spinsters and Widows) living in England and Scotland, and proportions of married and unmarried Women	xx





LANE MEDICAL LIBRARY

To avoid fine, this book should be returned on
or before the date last stamped below.

--	--	--

